

*It's Right If Put Up By*



**101 F St. = SALIDA, COLO.**

## **The Salida Lumber Co.**

V. C. DAVENPORT, President and Manager.

**Lumber, Lath, Shingles, Sash, Doors, Builders' Hardware.**

**CANON COAL.**

**Building Paper, Corrugated Iron, Paints, Oils, Glass, Cement, Lime, Varnishes, Brushes, Plaster.**

**SALIDA, - - - COLORADO.**

## **Churcher & Johnson,**

**FURNITURE AND CARPETS.**

**UNDERTAKING AND EMBALMING.**

**TENTS AND WAGON COVERS.**



Phone, Salida 81.

Salida, Colorado.

## **Dr. N. H. KELLEY**

**DENTIST**

**Suite 1-2-3  
State Bank Building.**

**Salida, Colo.**





**TI**

**THE  
PUBL**

**icle**

**NG AND  
ISHERS**

Class       

Book       

Copyright No.       

COPYRIGHT DEPOSIT.

**Commercial Work a Specialty**

*Fully equipped for turning out any  
kind of work, from a card  
to a book*

**GET PRICES OF THE CHRONICLE  
BEFORE PLACING YOUR ORDERS**

**Advertising Rates Given on Application  
Subscription \$1.50 per year**

**C. E. COMSTOCK, Manager.**

**136 Second Street,**

**Salida, Colorado**

H. J. FOULK.

O. R. MEACHAM.

*The  
Salida Record*

**FINE COMMERCIAL  
PRINTING**



**FOULK & MEACHAM, Publishers and Proprietors.**

**THE SALIDA RECORD.**

**233 F Street.**

**THE WHITEHORN NEWS.**

**Tel. Salida 30.**

**SALIDA, COLO.**





## ROWLAND HALL.

A Boarding and Day School for Girls.

Under the supervision of The Episcopal Church. Began its twenty-fifth year in September, 1905. Parents will find in this school, a cultured home for their daughters, as well as excellent educational advantages.



Certificate  
admits to Smith and Wellesley  
Colleges.

For Catalogue, Address  
**ROWLAND HALL**  
Salt Lake City, Utah.

# R. L. POLK & CO'S

Salida City and  
Chaffee County

# DIRECTORY

1905-1906.

Including the Towns of

**Brown Canon, Buena Vista, Centerville, Garfield, Granite,  
Hortense, Natrop, Newett, Poncha Springs, St. Elmo, Turret,  
and Winfield**

Containing a Complete Alphabetical List of Business Firms, Corporations and Private Citizens of the City of Salida; a Miscellaneous Directory of City and County Officers; Banks, Churches, Colleges and Schools, Labor Organizations, Newspapers, Secret and Benevolent Societies, Etc.; and a carefully compiled list of the Land Owners and Taxpayers of Chaffee County, with Number of Acres owned, Assessed Valuation, and owner's Postoffice Address.

Also a Complete

## Classified Business Directory.

VOL.

II.



PRICE,

\$4.00.

R. L. POLK & CO., Publishers.

General Offices, 617-618-619-620 Dooly Bldg., Salt Lake City, Utah.

Entered according to Act of Congress, in the year 1905, by R. L. Polk & Co., of Utah, in the office of the Librarian of Congress, at Washington, D. C.



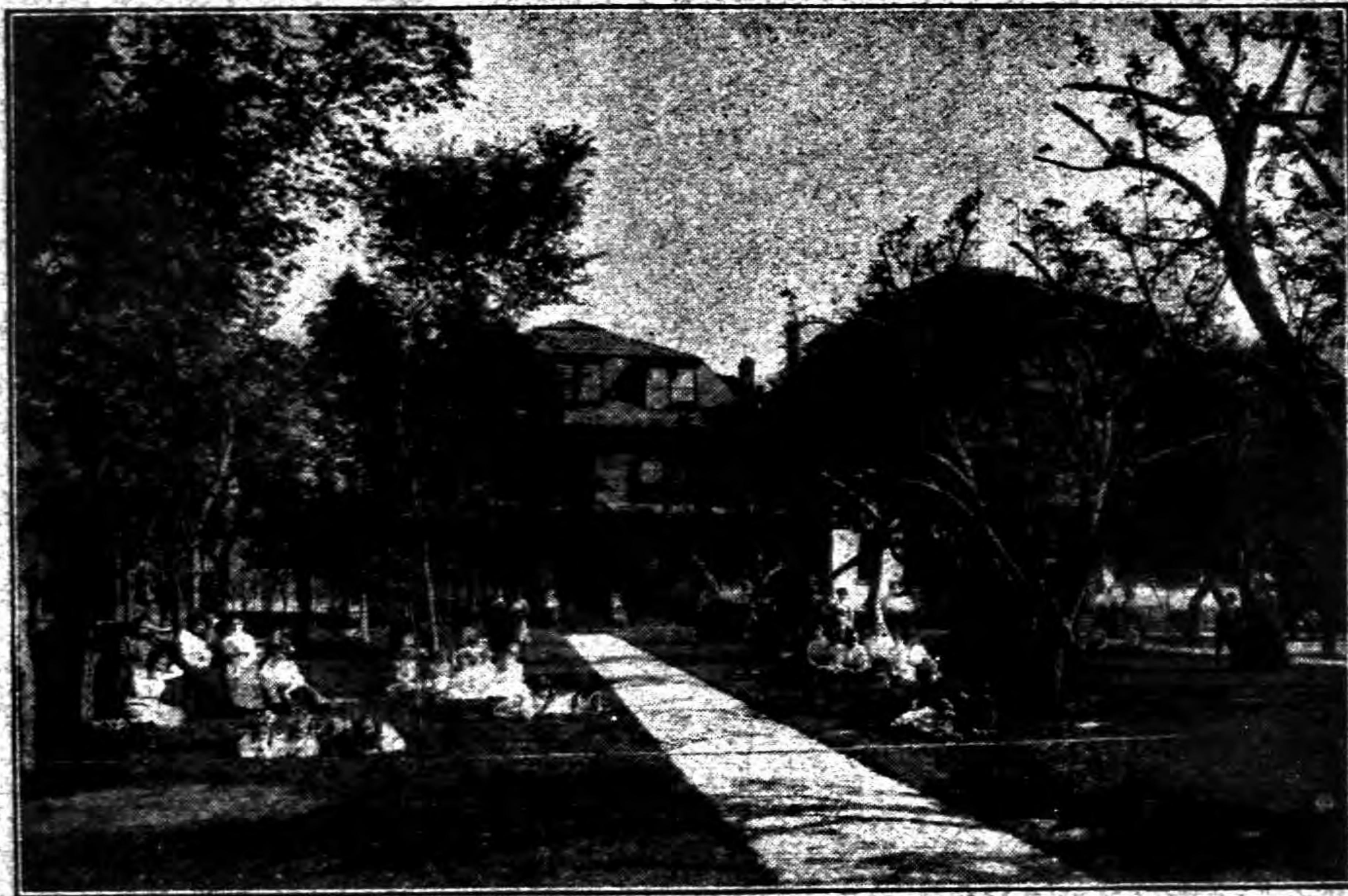

## ROWLAND HALL.

A Boarding and Day School for Girls.

Under the supervision of The Episcopal Church. Began its twenty-fifth year in September, 1905. Parents will find in this school, a cultured home for their daughters, as well as excellent educational advantages.



Certificate  
admits to Smith and Wellesley  
Colleges.

For Catalogue, Address  
**ROWLAND HALL**  
Salt Lake City, Utah.

# R. L. POLK & CO'S

Salida City and  
Chaffee County

# DIRECTORY

1905-1906.

Including the Towns of

**Brown Canon, Buena Vista, Centerville, Garfield, Granite,  
Hortense, Natrop, Newett, Poncha Springs, St. Elmo, Turret,  
and Winfield**

Containing a Complete Alphabetical List of Business Firms, Corporations and Private Citizens of the City of Salida; a Miscellaneous Directory of City and County Officers; Banks, Churches, Colleges and Schools, Labor Organizations, Newspapers, Secret and Benevolent Societies, Etc.; and a carefully compiled list of the Land Owners and Taxpayers of Chaffee County, with Number of Acres owned, Assessed Valuation, and owner's Postoffice Address.

Also a Complete

## Classified Business Directory.

VOL.

II.



PRICE,

\$4.00.

R. L. POLK & CO., Publishers.

General Offices, 617-618-619-620 Dooly Bldg., Salt Lake City, Utah.

Entered according to Act of Congress, in the year 1905, by R. L. Polk & Co., of Utah, in the office of the Librarian of Congress, at Washington, D. C.



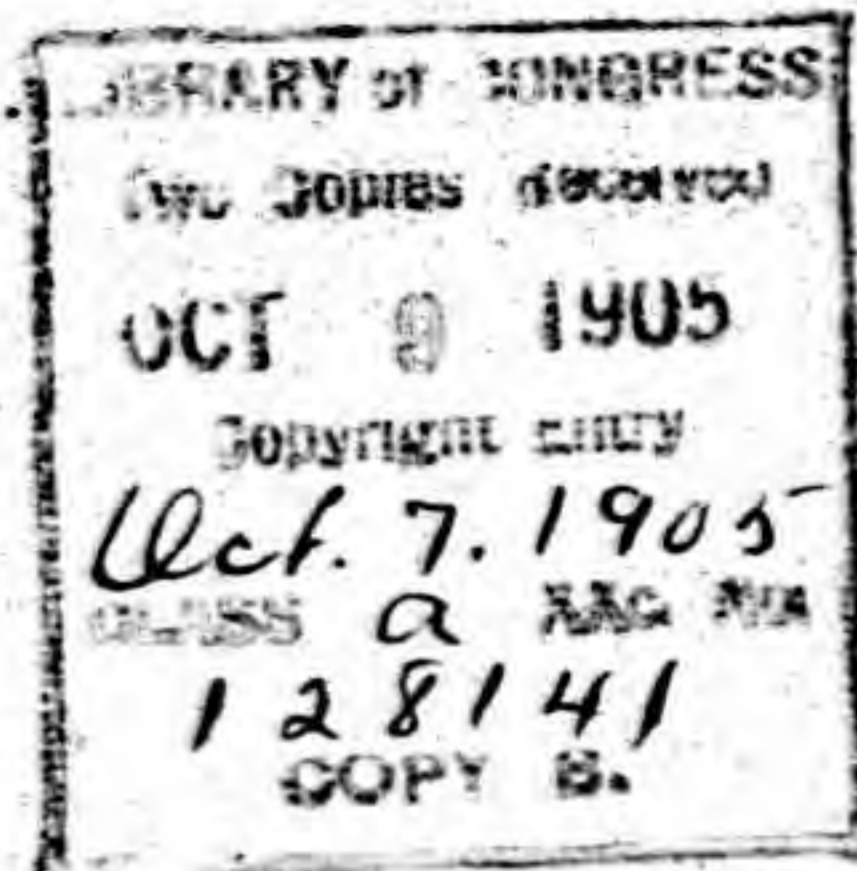

F784  
S2A18  
(1905)  
Directories

## INTRODUCTORY,

The second volume of R. L. Polk & Co.'s Salida City & Chaffee County Directory is herewith presented. The many favorable comments on the preceding issue have stimulated our efforts to make this book, if possible, an improvement over the last. It has been demonstrated to us that the business men of the City of Salida and Chaffee County appreciate a first-class directory, and it is our intention to supply them regularly hereafter with such a work.

A revised and up-to-date Street and Avenue Guide of Salida will be found on pages 9 to 12. Pages 13 to 45 contain a large amount of useful Miscellaneous Information, such as Salida City and Chaffee County Governments and Officers; Postoffice Information (including a full and complete list of all the postoffices in the State of Colorado, corrected to date); Banks; Churches; Clubs; Colleges and Schools; Hospitals, Labor Organizations; Newspapers; Public Buildings and Blocks; Secret and Benevolent Organizations; Salida Ward Boundaries, etc., etc.

The General Information for the City of Salida will be found on pages 47 to 171. The information for the other cities and towns of Chaffee County will be found (arranged in alphabetical order) on pages 171 to 219 inclusive.

The third section of the work (pages 220 to 231) contains a list of the Farmers and Land Owners of Chaffee County, arranged alphabetically, showing the number of acres owned, the assessed valuation of same, and the owner's postoffice address.

The last section of the work (pages 232 to 230) is devoted to a classified arrangement of the names of all business and professional men throughout the City of Salida and Chaffee County, arranged under appropriate headings, which brings all the different lines of business and professional men together for convenient reference.

The Salida City section of the work contains by actual count 2,428 names (not including the names of firms, corporations, death or removal notices). We estimate the present population of the City of Salida to be about 6,000. The population of the other cities and towns is noted in connection with sketches concerning these places, and which will be found on pages 171 to 219.

Thanking our patrons and the public in general for courtesies extended to our representatives while gathering the information for this work, and renewing our promise to continue to publish a first-class directory of Salida City and Chaffee County whenever the occasion requires, we are

Respectfully,  
R. L. POLK & CO.,  
Publishers.

General Offices:  
617-618-619-620 Dooly Bldg.,  
Salt Lake City, Utah.

Officers  
R. L. Polk, Pres. and Treas.  
W. P. Cooper, Secy and Mgr.

## GENERAL INDEX.

	Page		Page
Abbreviations .....	47	Index to Advertisements .....	7-8
Alphabetical List of Names, Salida .....	47-171	Introductory .....	6
Brown Canon Directory.....	171-172	Miscellaneous Information—Sa- lida .....	13-45
Business Directory .....	232-280	Nathrop Directory .....	212
Buena Vista Directory.....	173-204	Newett Directory .....	212
Centerville Directory .....	205	Poncha Springs Directory.....	213-216
Colorado Post Offices .....	18-37	Post Offices in Colorado .....	18-37
County Government .....	14-16	Rates of Postage .....	17-18
Courts .....	15-16	St Elmo Directory .....	216
District Court .....	15-16	Street and Avenue Guide—Sa- lida .....	9-12
Farmers and Land Owners of Chaffee County .....	220-231	Turret Directory .....	217-218
Foreign Patrons .....	280-284	Wards and Boundaries—Sa- lida .....	45
Garfield Directory .....	205-206	Winfield Directory .....	219
Granite Directory .....	206-210		
Hortense Directory .....	211		

## INDEX TO MISCELLANEOUS INFORMATION—SALIDA.

Aldermen .....	13-14	Maccabees .....	44
American Order of Protection.	43	Masonic .....	42-43
A F & A M .....	42-43	Modern Woodmen of America	44
A O U W .....	43	Musical Organizations .....	41
Associations, Clubs, Etc .....	39	Newspapers .....	41
Bands of Music .....	41	Odd Fellows .....	43-44
Banks .....	37	Opera Houses .....	45
B P O E .....	43	Order Eastern Star .....	43
Blocks, Halls, etc .....	41-42	Parks and Lakes .....	41
Board of Education .....	39	Police Court .....	16
Board of Trade .....	39	Police Department .....	14
Brotherhood of American Yeo- men .....	43	Post Office .....	16-18
Building and Loan Associa- tions .....	37	Public Buildings, Halls, etc...	41-42
Cemeteries .....	37	Public Schools .....	40
Churches .....	38-39	Railroads .....	42
City Officers .....	13-14	Rebekah .....	44
City Water Works .....	14	Salida Board of Trade .....	39
Clubs and Societies .....	39	Savings and Loan Associa- tions .....	37
Eagles .....	43	Schools .....	40
Eastern Star .....	43	Secret and Benevolent Organi- zations .....	42-44
Elks .....	43	Societies, Clubs, etc.....	39
Express Companies .....	40	Societies—Secret .....	42-44
Fire Department .....	14	Street and Avenue Guide .....	9-12
Fraternal Order Eagles .....	43	Telegraph and Telephone Com- panies .....	45
G A R .....	39	Theatres .....	45
Halls, Blocks, etc .....	41-42	Trades and Labor Unions ....	40
Hospitals .....	40	United States Post Office.....	16-18
I O O F .....	43-44	Wards and Boundaries.....	45
K of P .....	44	Water Works .....	14
K O T M .....	44	Women of Woodcraft .....	44
Labor Organizations .....	40	Woodmen of the World.....	44
L O T M .....	44	Workmen .....	43
Lakes and Parks .....	41	Yeomen .....	43
Loan and Savings Associa- tions .....	37		

## INDEX TO ADVERTISEMENTS.

Alexander W C .....	49	Belmont The .....	56
Arcade Bar .....	50	Best Steam Laundry.....	58
Barrette Agnes .....	52	.....opp 57 and pp 112 and 259	
Bartlo's Installment House....	53	Bode Theo C..front cover and p 58	
Bateman Hardware Co.....	54	Bon Ton Hotel .....	58
.....right top lines and p 54		Boston Hotel & Restaurant Co	58



## INDEX TO ADVERTISEMENTS—Cont.

Brown O A .....	208	Mason M L & Son .....	190
Brunswick-Balke-Collender Co... ..back cover and p 234		Midland Route .....	right side lines
Burley D E.....inside back cover		Miller M K .....	122
Burlington Route.....right side lines		Miller's Confectionery.....	left bottom lines and p 123
Campbell J M .....	160	Mining Journal The .....	208
Caulfield J J .....	64	Missouri Pacific Railway.....	back cover and right top lines
Chaffee County Democrat .....	185	Monarch Livery Stables.....	left top lines and p 124
Chicago, Milwaukee & St Paul Railway .....	left side lines	Moore Hardware & Iron Co ..opp	124
Chicago, Rock Island & Pacific Railway .....	right bottom lines	Moore J L .... opp inside back cover	
Chronicle Printing & Pub Co..	2	Oregon Short Line Railroad....	left side lines and inside back cover
Churcher & Johnson.....front cover	4	Paulson J P ...back cover and p 234	
Colburne Clara I .....	4	Pearce & Erdlen .....	133
Coleman C F .....	56	People's Paint & Wall Paper Co .....	133
Collins J M .....	68	Polk R L & Co .....	136
Colorado Midland Railway.....	right side lines	Record The .....	3
Colorado Republican .....	203	Republican The .....	203
Cope H F .....	back cover	Rock Island System right bottom lines	
Crews-Beggs Merc Co.....	left top lines and p 72	Rogers J A .....	right bottom lines and pp 86 and 141
Crozer C P .....	73	Roller W W .....	left top lines and pp 142 and 271
Davenport V C .front cover and p 148		Rowland Hall .....	4
Democrat The .....	185	Russell House .....	144
Dennison Jewelry Co.....	right bottom lines	Russell M C .....	144
Denver & Rio Grande Railroad .....	right side lines	Ryan P H .....	50
Dronney F H .....	78	St Clair Hotel .....	back cover
Edwards W S left side lines and p 80		Salida Bottling Co.....	left side lines and p 80
Erwin W D .....	82	Salida Chronicle .....	2
Filoso Louis .....	84	Salida Livery Co .....	147
Flatz & Pherson .....	146	Salida Fuel & Transfer Co....	right top lines and pp 146 and 278
Fountain The .....	right bottom lines and pp 86 and 141	Salida Greenhouse .....	147
Freeman J H .....	147	Salida Livery Co .....	147
Gaebel-Clark Engraving Co... ..	246	Salida Lumber Co .....	front cover and p 148
Gannon M J .....	right bottom lines and p 88	Salida Mail .....	opp 284
Garrahan James .....	208	Salida Record Pub Co.....	3
Gillett E W .. opp inside back cover		Salida Steam Laundry.....	left bottom lines
Golden Rule The .....	91	Salt Lake Route.....	left side lines and opp inside back cover
Granger G T & F D..left bottom lines		San Pedro, Los Angeles & Salt Lake R R	left side lines and opp inside back cover
Granite Mining Journal.....	208	Snyder Mr and Mrs T N B....	161
Gravett J A .....	right top lines and pp 146 and 278	Speers C H.....	right side lines
Green G S ...left top lines and p 124		Spencer D S .....	inside back cover
Holman E G.....	left bottom lines and pp 101 and 261	Strait & Gloyd .....	right top lines and p 157
Hooper S K .....	right side lines	Thompson A R & Co.....	right bottom lines
Hot Springs Livery & Feed Stables .....	left bottom lines and pp 101 and 261	Townsend H C .....	back cover and right top lines
Jackson Lumber Co.....	104	Troy Laundry .....	160
Jarrett & England .....	opp 284	Union Hotel .....	161
Julien T E .....	106	Walker G A .....	203
Kelley Dr N H .front cover and p 107		Weaver W H .....	163
Kramer D J .....	110	Wenz Louis .....	164
Lee D B....opp 57 and pp 112 and 259		Woody F C ..left top lines and p 170	
Lines John .....	113		
Lockhart F H .....	91		
Lodge J W .....	147		
Logan C S .....	185		
Martin Dan .....	119		

# R. L. POLK & CO'S

## SALIDA CITY AND CHAFFEE COUNTY

# DIRECTORY

VOL.

1905-1906

II

### SALIDA STREET GUIDE.

(COPYRIGHT SECURED 1905)

#### Explanatory

The streets south of and running parallel with The D. & R. G. R. R. Depot are First, Second, Third, Fourth, Fifth and so on up to Fifteenth Street, which is the southern boundary of the city. The streets running east and west and crossing the above named streets at right angles are the alphabetical streets. A Street is the eastern boundary line of the city and O Street is the western boundary line, and The D. & R. G. Tracks form the northern boundary line. F Street is the main thoroughfare and is the dividing line east and west of the numerical streets. First Street is the dividing line north and south of the alphabetical streets. The streets are not laid out on a square with the compass, but for convenience we speak of them as North, South, East and West, as follows:

A—runs n from Park ave, fifth e of F.

ADAMS—runs n from Mesa Boulevard to Crestone ave, fourth w of Routt.

B—runs n from Park ave, fourth e of F.



- BELLA VISTA TERRACE—E s e cor Second st.  
 BLAKE—runs s from Park ave, between Teller and Palmer.  
 C—runs s from Front to city limits, third e of F.  
 CALDWELL AVE—runs s from Wood ave to city limits, between Hunt and Vine.  
 CARPENTER TERRACE—225 to 247 E st.  
 CHAPMAN TERRACE—C s w cor 2d st.  
 CHILCOTT—runs e from Teller to city limits, third s of Park ave.  
 CHIPETA AVE—runs w from Park ave to city limits, between Ouray and Cochetopa avs (Mesa).  
 COCHETOPA AVE—runs w from Park ave, first n of Chipeta ave (Mesa).  
 COMSTOCK TERRACE—e s E bet 2d and 3d sts.  
 CRESTONE AVE—runs w and southwest from Poncha Boulevard to city limits.  
 D—runs s from Front to city limits, second e of F.  
 DODGE—runs e from Teller, second s of Park ave.  
 E—runs s from Front to city limits, first e of F.  
 EATON—runs n from Poncha Boulevard to Crestone ave, third w of Routt (Mesa).  
 EIGHTH—runs w from B to H, eighth s of Front.  
 ELEVENTH—runs w from B to I, eleventh s of Front.  
 F—runs s from Front to city limits, between E and G.  
 FIFTEENTH—runs w from E to city limits, fifteenth s of front.  
 FIFTH—runs w from C to I, fifth s of Front.  
 FIRST—runs w from B to city limits, first s of Front.  
 FOURTEENTH—runs w from D to M, fourteenth s of Front.  
 FOURTH—runs w from B to I, fourth s of Front.  
 FRONT—runs w from C to N, first s of Arkansas River.  
 G—runs s from Front to city limits, first w of F.  
 GRANT—runs n from Poncha Boulevard to Crestone Boulevard, third west of Routt (Mesa).  
 H—runs s from Third to city limits, second w of F.  
 HILLSIDE ADDITION—e of D. & R. G. R. R. Tracks, one block n of Depot.  
 HUNT—runs s from Park ave, first e of Palmer.  
 I—runs s from Front to city limits, third w of F.  
 J—runs s from Front to city limits, fourth w of F.  
 K—runs s from Front to city limits, fifth w of F.

- L—runs s from Front to city limits, sixth w of F.  
 LINCOLN—runs n from Poncha Boulevard to Crestone Boulevard, sixth w of Routt (Mesa).  
 M—runs s from Front to city limits, seventh w of F.  
 MAXWELL—runs e from Teller, second s of Park ave.  
 MESA BOULEVARD—runs w from Fifth to city limits, next to Ouray ave (Mesa).  
 MESA THE—w of The D. & R. G. R. R. Tracks and s of Third.  
 NINTH—runs w from C to I, ninth s of Front.  
 O—runs s from Front, ninth w of F.  
 OAK—runs s from Wood ave to city limits, between Walnut and Arkansas River.  
 OURAY AVE—runs w from Fifth to city limits, first s of Chipeta ave (Mesa).  
 PALMER—runs s from Park ave, between Hunt and Blake.  
 PARK AVE—runs e from Teller, first s of Dodge.  
 PARK AVE (Mesa)—runs w from Fifth to city limits, first s of Shavano ave.  
 PITKIN—runs n from Poncha Boulevard, first w of Routt (Mesa).  
 RILEY TERRACE—102 to 124 D st.  
 ROUTT—runs n from Poncha Boulevard, first sw of Fifth (Mesa).  
 SECOND—runs w from A to city limits, second s of Front.  
 SEVENTH—runs w from B to J, seventh s of Front.  
 SHAVANO AVE—runs w from Routt, first s of Crestone ave (Mesa).  
 SIXTH—runs w from C to I, sixth s of Front.  
 SWELL TERRACE—B s w cor 1st st.  
 TELLER—runs s from Park ave, first w of Blake.  
 TENTH—runs w from D to H, tenth s of Front.  
 THIRD—runs w from A to O, third s of Front.  
 THIRTEENTH—runs w from C to K, thirteenth s of Front.  
 TWELFTH—runs w from B to J, twelfth s of Front.  
 VINE—runs s from Wood ave, between Walnut and Caldwell ave.  
 WALNUT—runs s from Wood ave, between Vine and Oak.  
 WALTON AVE—runs s from Front to Third, between J and K.



WASHINGTON—runs n from Poncha Boulevard to Crestone Boulevard, fifth w of Routt (Mesa).  
 WOOD AVE—runs e from Caldwell ave, first n of Park ave.  
 YATES TERRACE—321 and 323 E 4th st.

E believe this to be the most complete Directory ever issued for *Salida City and Chaffee County*, and we take this opportunity of announcing that *we will issue it regularly.*

We are engaged exclusively in the publication of Directories, and our patrons can always rely upon our works for accuracy and completeness. Do not sign an order for a directory unless it bears our name.

**R. L. POLK & CO.**

PUBLISHERS

*W. P. COOPER, Sec., and Manager.*

GENERAL OFFICES:

617-618-619-620 Dooly Building - - - Salt Lake City, Utah.

# R. L. POLK & CO'S SALIDA CITY AND CHAFFEE COUNTY DIRECTORY

VOL. 1905-1906 II

## MISCELLANEOUS INFORMATION

(Copyright Secured 1905.)

### Salida City Officers.

City Hall—124 E Street.

Mayor—Louis Wenz.  
 Clerk—Newell W. Meigs.  
 Treasurer—John F. Erdlen.  
 Police Magistrate—Wm. F. Owen.  
 Engineer—Frank P. Black.  
 Marshal—Fleming T. Herzinger.  
 Attorney—Albert R. Miller.  
 Street Supervisor—H. D. Spencer.  
 Physician—W. S. Brown.

### ALDERMEN.

First Ward ..... V. C. Davenport, J. W. Lodge  
 Second Ward ..... F. B. Churcher, J. U. Mock  
 Third Ward ..... F. D. Granger, T. C. Bode



STANDING COMMITTEES—ALDERMEN.

Finance .....Mock, Churcher, Bode  
Fire and Water.....Churcher, Granger, Davenport  
Health .....Lodge, Bode, Mock  
Streets and Alleys.....Lodge, Granger, Davenport

POLICE DEPARTMENT.

Headquarters—City Hall.

Marshal—Fleming T. Herzinger.  
Patrolmen—Joseph Spence, George W. Dearing.

FIRE DEPARTMENT.

Headquarters—City Hall.

Chief—Max Lessing.  
Captain—W. S. Smith.  
Driver—Wm. Kennedy.

CITY WATER WORKS.

Office—City Hall.

Water Commissioner—Hollis D. Spencer.

**County Government.**

Court House—Buena Vista.

Located on Main Street, cor Court, containing the following offices:

County Court, County Clerk and Recorder, County Judge, County Treasurer, County Assessor, County Superintendent of Schools, Board of County Commissioners, County Coroner.

BOARD OF COUNTY COMMISSIONERS.

Thomas Ryan, Chairman; O. E. Harrington, A. E. Wright, Commissioners. Max Dickman, Supt. of Poor.

ASSESSOR'S OFFICE.

Assessor—Fred W. Brush.

CLERK AND RECORDER'S OFFICE.

Clerk and Recorder—Wm. W. Fay.

CORONER'S OFFICE.

Coroner—F. M. Russell.

COUNTY ATTORNEY.

Attorney—George K. Hartenstein.

COUNTY PHYSICIAN.

Physician—Frank N. Cochems.

SHERIFF'S OFFICE.

County Jail.

Sheriff—Charles Ankele.

SUPERINTENDENT OF SCHOOLS.

Superintendent—H. L. McGinnis.

SURVEYOR'S OFFICE.

Surveyor—S. J. Spray.

TREASURER'S OFFICE.

Treasurer—Charles F. Johnson.

**District Court—Eleventh Judicial District.**

Judge—Hon. M. S. Bailey.  
Clerk—J. J. Newitt.



District Attorney—Augustus Pease.  
Deputy District Attorney—Albert R. Miller.  
Stenographer—C. P. Gehman.

#### TERMS OF COURT.

Chaffee County—Third Monday in January, second Monday in July.

#### County Court.

Judge—Hon. Joseph Newitt.

#### TERMS OF COURT.

Continuous session.

#### Police Court.

City Hall, Salida.

Judge—Wm. F. Owen.

#### Post Office.

Post Office—138 F. St., Salida.

Postmaster—M. J. Guerin.  
Assistant Postmaster—W. A. Densmore.  
General Delivery Clerk—Minnie M. Overholt.  
Mailing Clerk—Warren Davis.

#### HOURS.

General Delivery—(daily except Sunday) from 8 a. m. to 6:30 p. m.  
Sunday—from 9 to 10 a. m., 4:30 to 5:30 p. m.  
Money Order Department—from 8 a. m. to 5:30 p. m.

#### Rates of Postage.

FIRST-CLASS MATTER (Letters, etc.).....2c an oz.  
SECOND-CLASS (Newspapers and Periodicals)..  
.....1c for 4 oz.  
THIRD-CLASS (Books, Circulars).....1c for 2 oz.  
FOURTH-CLASS (Merchandise).....1c an oz.  
REGISTRATION FEE (additional postage).....8c  
IMMEDIATE DELIVERY STAMP (additional to  
regular postage) .....10c  
MONEY ORDER (\$1 to \$100) .....3c to 30c  
(See below for Explanations and Exceptions.)

FIRST-CLASS MATTER.—Letters and all other written matter (whether sealed or not), excepting manuscript copy accompanying proof-sheets, also all matter sealed (see below), 2 cents an ounce, excepting drop-letters at NON-CARRIER offices, 1 cent an ounce. (Postal Cards 1 cent each.) Cards which have been bronzed, enameled, or otherwise coated lose their postage value.

PRIVATE MAILING CARDS ("Post Card").—Unfolded piece of cardboard not exceeding 3 9-16x5 9-16 inches and not less than 2 15-16x4 5-8 inches, bearing the words at the top of the address side, "Post Card," one cent each, prepaid by stamp affixed.

SECOND-CLASS.—Newspapers and periodicals regularly published, quarterly or oftener, that are entered at post office, and not for gratuitous distribution. The general public pay by affixing stamps at the rate of 1 cent for each 4 ounces or part thereof when not sealed.

THIRD-CLASS.—Books (printed, not blank), circulars, other printed matter, proof-sheets and manuscript copy accompanying same, valentines, sheet-music, heliotypes, chromos, posters, lithographs and printed advertising matter in general, all, when not sealed, 1 cent for 2 ounces or fraction.

FOURTH-CLASS.—Merchandise and samples, including printed matter in quantity, blank books and paper, ores, all matter not included in any of the other classes, and not in its nature perishable or liable to injure the contents of the mails. (By express ruling the postage on seeds, cuttings, roots, scions and plants is at the rate of 1 cent for each 2 ounces). All, when not sealed, and not exceeding 4 pounds in weight, 1 cent an ounce or fraction. Blotting



paper whether sent in quantities or used for advertising purposes is fourth-class matter. Card-board coin holders.

**SEALING.**—Any matter is regarded as sealed when it is not so wrapped as to allow of a thorough examination without in any way injuring the wrapping.

**REGISTRATION.**—First, second, third and fourth class matter may be registered at any post office by affixing 8 cents in stamps in addition to the regular postage.

#### MONEY ORDER RATES.

Sums not exceeding \$2.50.....	3c
Over \$2.50 and not exceeding \$5.00.....	5c
Over \$5.00 and not exceeding \$10.00.....	8c
Over \$10.00 and not exceeding \$20.00.....	10c
Over \$20.00 and not exceeding \$30.00.....	12c
Over \$30.00 and not exceeding \$40.00.....	15c
Over \$40.00 and not exceeding \$50.00.....	18c
Over \$50.00 and not exceeding \$60.00.....	20c
Over \$60.00 and not exceeding \$75.00.....	25c
Over \$75.00 and not exceeding \$100.00.....	30c

**POSTAGE TO CUBA AND MEXICO.**—Same as domestic rates, excepting second, third and fourth-class matter to the amount of 4 pounds 6 ounces, with the exception of liquids, pastes, confections and fatty substances, and publications which violate any copyright law.

**CANADA, HAWAII, PORTO RICO, THE PHILIPPINES AND GUAM.**—Domestic rates of postage on all classes of matter.

**FOREIGN POSTAGE.**—All countries are included in the POSTAL UNION to which rates are as follows: Letters, per half ounce, 5 cents; second and third class matter, per 2 ounces, 1 cent.

Post Cards conforming with the above regulations are transmissible in the mails of the POSTAL UNION at the postage rate of 2 cents each.

Parcels-Post to certain countries, 12 cents per pound (limit 11 pounds).

### List of Post Offices in the State of Colorado.

ARRANGED ALPHABETICALLY.

Corrected to August 1, 1905.

By the letters c. h. in parenthesis, thus (c. h.), county seats are indicated.

POSTOFFICE.	COUNTY.
Abbey .....	Pueblo
Abbott .....	Washington
Agate .....	Elbert
Aguilar .....	Las Animas
Akron (c. h.) .....	Washington
Alamosa .....	Conejos
Albano .....	El Paso
Albany .....	Prowers
Alcott .....	Denver
Alder .....	Saguache
Alfalfa .....	Las Animas
Alford .....	Larimer
Alice .....	Clear Creek
Allenspark .....	Boulder
Allison .....	La Plata
Alma .....	Park
Almont .....	Gunnison
Altman .....	Teller
Altona.....	Boulder
Ames .....	San Miguel
Amethyst .....	Mineral
Amity .....	Prowers
Amo .....	El Paso
Anaconda .....	Teller
Angora .....	Rio Blanco
Animas Forks .....	San Juan
Anthracite .....	Routt
Antlers .....	Garfield
Antonito .....	Conejos
Apache .....	Huerfano
Apex .....	Gilpin
Apishapa .....	Las Animas
Arastra .....	San Juan
Arboles .....	Archuleta
Argentine .....	Summit
Argo .....	Denver
Arickaree .....	Washington
Arkansas Junction .....	Lake
Arkins.....	Larimer
Arlington .....	Kiowa
Arloa .....	Montezuma



POSTOFFICE.	COUNTY.
Armel .....	Yuma
Aroyal .....	Cheyenne
Arriba .....	Lincoln
Arrow .....	Grand
Arvada .....	Jefferson
Ash .....	Ouray
Ashcroft .....	Pitkin
Ashland .....	Kit Carson
Aspen (c. h.) .....	Pitkin
Atwood .....	Logan
Ault .....	Weld
Austin .....	Delta
Avalo .....	Weld
Avon .....	Eagle
Avondale .....	Pueblo
Axial .....	Routt
Aylmer .....	Las Animas
Badito .....	Huerfano
Bailey .....	Park
Bald Mountain .....	Gilpin
Balfour .....	Park
Bardine .....	Gunnison
Barela .....	Las Animas
Barr .....	Adams
Barton .....	Prowers
Basalt .....	Eagle
Bayfield .....	La Plata
Beaver .....	Pueblo
Bellvue .....	Larimer
Bennett .....	Adams
Berthoud .....	Larimer
Berwind .....	Las Animas
Bessemer .....	Pueblo
Bethesda .....	Douglas
Beulah .....	Pueblo
Bijou Basin .....	El Paso
Blackhawk .....	Gilpin
Black Mountain .....	Park
Blaine .....	Baca
Bland .....	Elbert
Bonanza .....	Saguache

POSTOFFICE.	COUNTY.
Boone .....	Pueblo
Boulder (c. h.) .....	Boulder
Bovina .....	Lincoln
Bowerman .....	Gunnison
Boxelder .....	Larimer
Boyero .....	Lincoln
Breckenridge (c. h.) .....	Summit
Breen .....	La Plata
Brighton (c. h.) .....	Adams
Brodhead .....	Las Animas
Brookside .....	Fremont
Brookvale .....	Clear Creek
Broomfield .....	Boulder
Brown Canon .....	Chaffee
Brush .....	Morgan
Bryant .....	Yuma
Buena Vista (c. h.) .....	Chaffee
Buffalo Creek .....	Jefferson
Buffalo Springs .....	Park
Buford .....	Rio Blanco
Burdett .....	Washington
Burlington (c. h.) .....	Kit Carson
Burns .....	Eagle
Butler .....	Larimer
Buttes .....	El Paso
Byers .....	Arapahoe
Caddoa .....	Bent
Calcite .....	Fremont
Calhan .....	El Paso
Cameron .....	Teller
Campbird .....	Ouray
Canfield .....	Boulder
Canon City (c. h.) .....	Fremont
Capitol City .....	Hinsdale
Capitol Hill .....	Denver
Capulin .....	Conejos
Carbondale .....	Garfield
Cardiff .....	Garfield
Caribou .....	Boulder
Carlton .....	Prowers
Carnero .....	Saguache



POSTOFFICE.	COUNTY.
Carr	Weld
Cascade	El Paso
Case	Douglas
Cassells	Park
Castlerock (c. h.)	Douglas
Cathedral	Hinsdale
Cebolla	Gunnison
Cedar	San Miguel
Cedar Creek	Montrose
Cedaredge	Delta
Cedarhurst	Las Animas
Center	Saguache
Centerville	Chaffee
Central City (c. h.)	Gilpin
Chandler	Fremont
Chase	Park
Cherrelyn	Arapahoe
Cherry	Douglas
Cheyenne Wells (c. h.)	Cheyenne
Chicosa	Las Animas
Chivington	Kiowa
Chromo	Archuleta
Cimarron	Montrose
Claremont	Kit Carson
Clark	Routt
Cliff	Jefferson
Clifton	Mesa
Clyde	Teller
Coalbasin	Pitkin
Coalcreek	Fremont
Coaldale	Fremont
Cochetopa	Saguache
Collbran	Mesa
Colona	Ouray
Colorado City	El Paso
Colorado Springs (c. h.)	El Paso
Columbine	Routt
Como	Park
Conejos (c. h.)	Conejos
Conifer	Jefferson
Conrad	Park

POSTOFFICE.	COUNTY.
Content	La Plata
Cope	Washington
Corrizo	Baca
Cortez (c. h.)	Montezuma
Cory	Delta
Cotopaxi	Fremont
Coulter	Grand
Coventry	Montrose
Cowdrey	Larimer
Craig	Routt
Crawford	Delta
Creede (c. h.)	Mineral
Crested Butte	Gunnison
Crestone	Saguache
Creswell	Jefferson
Cripple Creek (c. h.)	Teller
Crisman	Boulder
Critchell	Jefferson
Crook	Logan
Crookston	Gunnison
Crow	Pueblo
Crystal	Gunnison
Cuatro	Las Animas
Cucharas	Huerfano
Curtis	El Paso
Cyanide	Fremont
Daffodil	Douglas
Dallas Divide	San Miguel
Dawkins	Pueblo
Dayton	Gunnison
Dean	Las Animas
De Beque	Mesa
Deep Creek	Routt
Deertrail	Arapahoe
Delagua	Las Animas
Del Norte (c. h.)	Rio Grande
Delta (c. h.)	Delta
Denver (c. h.)	Denver
Denver Mills	Denver
Deuel	Morgan
Dexter	Grand



POSTOFFICE.	COUNTY.
Dillon	Summit
Divide	Teller
Dodd	Morgan
Dolores	Montezuma
Doran	Park
Dorchester	Gunnison
Dotsero	Eagle
Downer	Boulder
Doyleville	Gunnison
Dubois	Gunnison
Dumont	Clear Creek
Duncan	Las Animas
Dunkley	Routt
Dunton	Dolores
Durango (c. h.)	La Plata
Dyke	Archuleta
Fads (c. h.)	Kiowa
Eagle	Eagle
Earl	Las Animas
Eastdale	Costilla
Eastonville	El Paso
Eaton	Weld
Eckert	Delta
Eckley	Yuma
Eddy	Routt
Eden	Pueblo
Edgewater	Jefferson
Edwards	Eagle
Elbert	Elbert
Eldora	Boulder
Eldred	Fremont
Elizabeth	Elbert
Elkhorn	Larimer
Elkton	Teller
Ellicott	El Paso
Elmoro	Las Animas
Emma	Pitkin
Empire	Clear Creek
Engle	Las Animas
Englewood	Arapahoe
Erie	Weld

POSTOFFICE.	COUNTY.
Espinoza	Conejos
Estabrook	Park
Estespark	Larimer
Eureka	San Juan
Evans	Weld
Evergreen	Jefferson
Fairmount	Otero
Fairplay (c. h.)	Park
Falcon	El Paso
Fisher	Pueblo
Flagler	Kit Carson
Fleming	Logan
Florence	Fremont
Floresta	Gunnison
Florissant	Teller
Fondis	Elbert
Forbes	Las Animas
Forder	Lincoln
Forks creek	Jefferson
Fort Collins (c. h.)	Larimer
Fort Garland	Costilla
Fort Logan	Arapahoe
Fort Lupton	Weld
Fort Morgan (c. h.)	Morgan
Fountain	El Paso
Fowler	Otero
Fox	Yuma
Frances	Boulder
Franktown	Douglas
Fraser	Grand
Freeland	Clear Creek
Frisco	Summit
Fruita	Mesa
Fulford	Eagle
Galatea	Kiowa
Gardner	Huerfano
Garfield	Chaffee
Garnett	Costilla
Garo	Park
Gary	Morgan
Gateway	Mesa



POSTOFFICE.	COUNTY.
Gault	Weld
Genoa	Lincoln
Georgetown (c. h.)	Clear Creek
Gillett	Teller
Gilman	Eagle
Gilpin	Gilpin
Gladstone	San Juan
Glen	Washington
Glendale	Fremont
Glendevey	Larimer
Gleneyre	Larimer
Glenwood Springs	Garfield
Goff	Kit Carson
Golden (c. h.)	Jefferson
Goldfield	Teller
Goldhill	Boulder
Goodpasture	Pueblo
Gorham	Boulder
Granada	Prowers
Grand Junction (c. h.)	Mesa
Grandlake	Grand
Grand Valley	Garfield
Graneros	Pueblo
Granite	Chaffee
Grant	Park
Graycreek	Las Animas
Greeley (c. h.)	Weld
Greenhorn	Pueblo
Greenland	Douglas
Green Mountain Falls	El Paso
Greenwood	Custer
Gresham	Boulder
Grommet	La Plata
Grover	Weld
Guffey	Park
Gulch	Pitkin
Gulnare	Las Animas
Gunnison (c. h.)	Gunnison
Gypsum	Eagle
Hahns Peak (c. h.)	Routt
Hale	Yuma

POSTOFFICE.	COUNTY.
Halfway	El Paso
Hamilton	Routt
Hardin	Weld
Harris	Adams
Harrisburg	Washington
Harrison	Routt
Hartsel	Park
Haskill	San Miguel
Hastings	Las Animas
Haswell	Kiowa
Haworth	Larimer
Haxtum	Phillips
Hayden	Routt
Hayman	Park
Hazeltine	Adams
Hebron	Larimer
Henderson	Adams
Henson	Hinsdale
Hermit	Hinsdale
Hermitage	Dolores
Hesperus	La Plata
Hezron	Huerfano
Hicks	Las Animas
Higbee	Otero
Hicklandlake	Weld
Highlands	Denver
Highmore	Garfield
Higo	Larimer
Highpark	Teller
Hillrose	Morgan
Hillside	Fremont
Hilltop	Douglas
Hoehne	Las Animas
Hogg	Montezuma
Holly	Prowers
Holyoke (c. h.)	Phillips
Home	Larimer
Hooper	Costella
Hortense	Chaffee
Hoster	Otero
Hotchkiss	Delta



POSTOFFICE.	COUNTY.
Howard	Fremont
Howardsville	San Juan
Howbert	Park
Hudson	Weld
Huerfano	Huerfano
Hugh (c. h.)	Lincoln
Husted	El Paso
Hygiene	Boulder
Idaho Springs	Clear Creek
Idalia	Yuma
Ignacio	La Plata
Iiff	Logan
Ilse	Custer
Independence	Teller
Insmont	Park
Iola	Gunnison
Ironton	Ouray
Ivanhoe	Pitkin
Jamestown	Boulder
Jansen	Las Animas
Jasper	Rio Grande
Jefferson	Park
Johnstown	Weld
Juanita	Archuleta
Julesburg (c. h.)	Sedgwick
Kersey	Weld
Kiowa (c. h.)	Elbert
Kirk	Yuma
Kit Carson	Cheyenne
Kline	La Plata
Kokomo	Summit
Konantz	Baca
Kremmling	Grand
Kuhns Crossing	Elbert
Kutch	Lincoln
Ladore	Routt
Lafayette	Boulder
La Garita	Saguache
Laird	Yuma
Lajara	Conejos
Lajunta (c. h.)	Otero

POSTOFFICE.	COUNTY.
Lake City (c. h.)	Hinsdale
Lamar (c. h.)	Prowers
Lamartine	Clear Creek
Lamb	Jefferson
Landsman	Yuma
Lansing	Yuma
Laplata	La Plata
Laporte	Larimer
Larkspur	Douglas
Lasalle	Weld
Las Animas (c. h.)	Bent
Lasauses	Conejos
Lavalley	Costilla
Lavender	Dolores
Laveta	Huerfano
Laveta Pass	Costilla
Lawson	Clear Creek
Lay	Routt
Leadville (c. h.)	Lake
Leal	Grand
Lehman	Grand
Leonard	San Miguel
Leroy	Logan
Liberty	Saguache
Lily	Routt
Lime	Pueblo
Limon	Lincoln
Lindon	Washington
Littleton (c. h.)	Arapahoe
Livermore	Larimer
Lobatos	Conejos
Loco	Kit Carson
Log Cabin	Larimer
Lonedome	Montezuma
Longmount	Boulder
Loretto	Arapahoe
Los Cerritos	Conejos
Louisville	Boulder
Loveland	Larimer
Lucerne	Weld
Ludlow	Las Animas



POSTOFFICE.	COUNTY.
Lyons	Boulder
Lytle	El Paso
McCoy	Eagle
McElmo	Montezuma
Mack	Mesa
Madrid	Las Animas
Magnolia	Boulder
Maher	Montrose
Mainard	Mesa
Maitland	Huerfano
Majestic	Las Animas
Malachite	Huerfano
Malta	Lake
Manassa	Conejos
Mancos	Montezuma
Manitou	El Paso
Manoa	Fremont
Manzanola	Otero
Marble	Gunnison
Martin	Grand
Masonville	Larimer
Masters	Weld
Maxey	Baca
Maybell	Routt
Meeker (c. h.)	Rio Blanco
Meredith	Pitkin
Merino	Logan
Mesa	Mesa
Micanite	Fremont
Minturn	Eagle
Mirage	Saguache
Mitchell	Eagle
Moffat	Saguache
Mogote	Conejos
Monon	Baca
Montclair	Denver
Montevista	Rio Grande
Montezuma	Summit
Montrose (c. h.)	Montrose
Monument	El Paso
Moqui	Montezuma

POSTOFFICE.	COUNTY.
Moraine Park	Larimer
Morley	Las Animas
Morrison	Jefferson
Mosca	Costilla
Mount Carbon	Gunnison
Muriel	Huerfano
Nathrop	Chaffee
Naturita	Montrose
Nederland	Boulder
Needleton	La Plata
Nepesta	Pueblo
Newcastle	Garfield
Newett	Chaffee
Newmire	San Miguel
Newton	Yuma
New Windsor	Weld
Niwot	Boulder
Norrie	Pitkin
Norton	Elbert
Norwood	San Miguel
Nucla	Montrose
Nyburg	Pueblo
Ohio	Gunnison
Olathe	Montrose
Olney	Otero
Omer	Otero
Ophir	San Miguel
Orchard	Morgan
Ordway	Otero
Ortiz	Conejos
Osier	Conejos
Otis	Washington
Ouray (c. h.)	Ouray
Overland	Denver
Owl	Larimer
Pagoda	Routt
Pagosa Junction	Archuleta
Pagosa Springs (c. h.)	Archuleta
Palisade	Mesa
Pallas	Routt
Palmer	El Paso



POSTOFFICE.	COUNTY.
Pando .....	Eagle
Paonia .....	Delta
Paradox .....	Montrose
Parkdale .....	Fremont
Parker .....	Douglas
Parlin .....	Gunnison
Pawnee .....	Morgan
Peachblow .....	Eagle
Pearl .....	Larimer
Peckham .....	Weld
Perrypark .....	Douglas
Peyton .....	El Paso
Piceance .....	Rio Blanco
Pictou .....	Huerfano
Piedra .....	Achuleta
Pieplant .....	Gunnison
Pierce .....	Weld
Pikeview .....	El Paso
Pine .....	Jefferson
Pinewood .....	Larimer
Pinnacle .....	Routt
Pitkin .....	Gunnison
Placerville .....	San Miguel
Plateau City .....	Mesa
Platoro .....	Conejos
Platteville .....	Weld
Poncho Springs .....	Chaffee
Pool .....	Routt
Porter .....	La Plata
Portland .....	Fremont
Powderhorn .....	Gunnison
Primeró .....	Las Animas
Prowers .....	Bent
Pryor .....	Huerfano
Pueblo (c. h.) .....	Pueblo
Pyramid .....	Rio Blanco
Quarry .....	Montezuma
Querida .....	Custer
Radiant .....	Fremont
Ramah .....	El Paso
Rand .....	Larimer
Rangely .....	Rio Blanco

POSTOFFICE.	COUNTY.
Raven .....	Garfield
Read .....	Delta
Redcliff (c. h.) .....	Eagle
Red Mountain .....	Ouray
Redstone .....	Pitkin
Regnier .....	Baca
Resolis .....	Elbert
Rico (c. h.) .....	Dolores
Ridgway .....	Ouray
Rifle .....	Garfield
Rinn .....	Weld
Rio Blanco .....	Rio Blanco
Riverbend .....	Elbert
Robinson .....	Summit
Rockvale .....	Fremont
Rockwood .....	La Plata
Rocky Ford .....	Otero
Roggen .....	Weld
Rollinsville .....	Gilpin
Romeo .....	Conejos
Rosemount .....	Teller
Rosita .....	Custer
Roswell .....	El Paso
Rouse .....	Huerfano
Rowena .....	Boulder
Ruedi .....	Eagle
Rugby .....	Las Animas
Russell .....	Costilla
Russell Gulch .....	Gilpin
Rye .....	Pueblo
Saguache (c. h.) .....	Saguache
Saint Cloud .....	Larimer
Saint Elmo .....	Chaffee
Saint Mary's .....	Huerfano
Salem .....	Arapahoe
Salida .....	Chaffee
Salina .....	Boulder
Salt Creek .....	Pueblo
Sams .....	San Miguel
San Bernardo .....	San Miguel
Sanford .....	Conejos



POSTOFFICE.	COUNTY.
San Isabel	Saguache
San Luis (c. h.)	Costilla
San Pablo	Costilla
Sapinero	Gunnison
Sargents	Saguache
Sawpit	San Miguel
Schley	Elbert
Schöll	Grand
Sedalia	Douglas
Sedgwick	Sedgwick
Segundo	Las Animas
Seibert	Kit Carson
Sellar	Pitkin
Sharpsdale	Huerfano
Shawnee	Park
Sheephorn	Eagle
Sheridan Lake	Kiowa
Sherrod	Gunnison
Sidney	Routt
Sillsville	Gunnison
Siloam	Pueblo
Silt	Garfield
Silvercliff (c. h.)	Custer
Silverplume	Clear Creek
Silverton (c. h.)	San Juan
Slater	Routt
Smuggler	San Miguel
Sneffels	Ouray
Snipes	Mesa
Snowmass	Pitkin
Snyder	Morgan
Somerset	Gunnison
Sopris	Las Animas
Southfork	Rio Grande
South Platte	Jefferson
Spicer	Larimer
Springdale	Boulder
Springfield (c. h.)	Baca
Starkville	Las Animas
Steamboat Springs	Routt
Sterling (c. h.)	Logan

POSTOFFICE.	COUNTY.
Stockyards	Denver
Stonewall	Las Animas
Stonington	Baca
Stout	Larimer
Strong	Huerfano
Sublime	El Paso
Sugar City	Otero
Sugar Loaf	Boulder
Sulphur	Rio Blanco
Sulphur Springs (c. h.)	Grand
Summitville	Rio Grande
Sunlight	Garfield
Sunset	Boulder
Sunshine	Boulder
Superior	Boulder
Surber	El Paso
Swallows	Pueblo
Swandyke	Summit
Tabasco	Las Animas
Taclamur	Fremont
Talpa	Huerfano
Tarryall	Park
Teller	Mineral
Telluride (c. h.)	San Miguel
Tercio	Las Animas
Texascreek	Fremont
Thatcher	Las Animas
Thomasville	Pitkin
Thornburg	Rio Blanco
Thurman	Washington
Timnath	Larimer
Timpas	Otero
Tincup	Gunnison
Tolland	Gilpin
Toponas	Routt
Torres	Las Animas
Towner	Kiowa
Trinchera	Las Animas
Trinidad (c. h.)	Las Animas
Troublesome	Grand
Troy	Las Animas



POSTOFFICE.	COUNTY.
Trujillo	Archuleta
Trull	Routt
Turret	Chaffee
Tuttle	Kit Carson
Twinlakes	Lake
Uncompahgre	Montrose
Undercliffe	Pueblo
University Park	Denver
Uranium	Montrose
Vallecito	La Plata
Valverde	Denver
Vance	San Miguel
Vega	Mesa
Verde	Pueblo
Vernon	Yuma
Victor	Teller
Vigil	Las Animas
Vilas	Baca
Villagrove	Saguache
Villa Park	Denver
Virginia Dale	Larimer
Vona	Kit Carson
Vulcan	Gunnison
Wagon Wheel Gap	Mineral
Walden	Larimer
Wallet	Kit Carson
Wallstreet	Boulder
Walsen	Huerfano
Walsenburg (c. h.)	Huerfano
Ward	Boulder
Watervale	Las Animas
Watkins	Adams
Watson	Pitkin
Waunita	Gunnison
Webster	Park
Wellington	Larimer
Westcliffe	Custer
Westcreek	Douglas
Weston	Las Animas
Wetmore	Custer
Whitecross	Hinsdale

POSTOFFICE.	COUNTY.
Whitehorn	Fremont
Whitepine	Gunnison
Whiteriver	Rio Blanco
Whitewater	Mesa
Wiggins	Morgan
Wigwam	El Paso
Wilbur	Fremont
Wildhorse	Cheyenne
Williamsburg	Fremont
Winfield	Chaffee
Wolcott	Eagle
Woodland Park	Teller
Wortman	Lake
Wray (c. h.)	Yuma
Yale	Kit Carson
Yampa	Routt
Yankee	Clear Creek
Yeiser	Las Animas
Yoder	El Paso
Yuma	Yuma
Zirkel	Larimer

### Banks.

First National Bank—201 F st. Robert Preston, Pres.; J. G. Hollenbeck, V-Pres.; D. H. Craig, Cashr.

Commercial National Bank—200 F st. J. W. Calhoun, Pres.; S. W. Sandusky, V-Pres.; C. W. Erdlen, Cashr.

### Building, Savings & Loan Associations.

Salida Building & Loan Assn—111 E 2nd st. Thomas Ryan, Pres.; V. C. Davenport, V-Pres.; F. C. Woody, Sec.

### Cemeteries.

Fairview Cemetery Association—Office, 148 F st. J. D. Whitehurst, Sec. Cemetery, Mesa Road two miles w of City. J. I. Glenn, Sexton.



**Churches.****ADVENTIST.**

Seventh Day Adventist Church—Park av s e cor 4th st. Services, Sunday 11 a m and 7:30 p m. Sunday School 11 a m; prayer meeting, Tuesdays 7:30 p m; I. J. Reed, Elder, res cor Dodge and Caldwell sts.

**BAPTIST.**

First Baptist Church—D s e cor 4th st. Services, Sunday 11 a m and 7:30 p m; Sunday School 9:45 a m; B Y P U 6:30 p m; prayer meeting, Wednesdays 7:30 p m; Rev. J. A. Shaw, Pastor, res 419 D st.

**CATHOLIC.**

St. Joseph's Catholic Church—D n w cor 5th st. Services Sunday, Masses 8 and 10 a m; Catechism 2 p m; Vesper Sermon and Benediction 7:30 p m; Daily Mass 7:30 a m. Rev. Wm. Deatcher, Pastor, res 320 E 5th st.

**CHRISTIAN.**

Christian Church—4th n e cor D st. Services, Sunday 11 a m and 7 p m; Junior Christian Endeavor 3 p m; Senior Christian Endeavor 7 p m. Rev. W. Henry Jones, Pastor, res 330 E 4th st.

**EPISCOPAL.**

Church of the Ascension—E n e cor 4th st. Services Sunday 7:30 and 11 a m, 8 p m; Sunday School 10 a m; Daily Services 4:30 p m. Rev. John Wallis Ohl, Rector, res E n e cor 4th st.

**METHODIST.**

Methodist Episcopal Church—D n w cor 4th st. Sunday Services, Junior Epworth League 10 a m; Public Worship 11 a m; Class Meeting 12:15 p m; Sunday School,

2:30 p m; Epworth League, 6:30 p m; Evening Worship, 7:30 p m; Midweek Meeting, Wednesdays 7:30 p m; Rev. Charles E. Webb, Pastor; res 228 E 4th st.

**PRESBYTERIAN.**

Presbyterian Church—3d s w cor F st. Sunday Services 11 a m and 7:30 p m; Sunday School, 9:45 a m; Junior C E, 3 p m; Senior C E, 6:30 p m; Mid-week Prayer Meeting, Wednesdays 7 p m; Rev. Marvin M. McFerrin, Pastor; res 416 F st.

**Clubs, Associations and Societies.****G. A. R.**

Edwin M. Stanton Post No. 37—Meets second and fourth Saturdays of each month at K of P Hall 8 p m; S. D. Smith, Commander; D. Hinton, Sr V C; George Boon Jr V C; Nahum Swallow, Q M; Hugh Boon, Adj.

G A R Circle No 12—Meets first and third Saturdays of each month at K of P Hall 7:30 p m; Lillie Smith, Pres.; Elizabeth Hogue, Sec.

Rosary Society—Connected with St. Joseph's Catholic Church. Mrs James McIlvaine, Pres.; Mrs J J McKenna, Sec. Meets first Sunday in each month at Church.

Salida Board of Trade—133 W 1st st. W. W. Roller, Pres.; J H Strait, V-Pres.; E S Plimpton, Treas; O J Kennedy, Sec.

**Colleges and Schools.****BOARD OF EDUCATION.**

R P Rubin, Pres.; F C Woody, Sec.; George McLean, A S Exter, Silas M Jackson, Members of the Board. Edgar Kesner, Supt; Jessie M Hutchinson, Supervisor of Drawing and Music.



**PUBLIC SCHOOLS.**

Academy School—D bet 10th and 11th sts. Laura B Stephens, Principal.

Central School—D s w cor 3d st. Augusta Bear, Principal.

Salida High School—H s w cor 7th st. C H Beeler, Principal.

**Express Companies.**

Globe Express Co—D & R G Depot. W T Everett, Agent.

**Hospitals.**

Denver & Rio Grande Hospital—B n w cor 1st st. Marie Aebisher, Superintendent.

Red Cross Hospital—123 G st. Dr. F N Cochems, Surgeon in Charge; Maple Grove, Matron.

**Labor Organizations.**

Barbers' Union No 453—Roland Closson, Pres; Harry E Miller, Sec.

Brotherhood of Locomotive Engineers—N W Sample Division No 199. Meets every Monday 2:30 p m at K of P Hall. George Fitzsimmons, Chief Engineer; A F Dewey, First Asst Engineer; George Baldwin, Sec.

Brotherhood of Locomotive Firemen—Mount Ouray Lodge No 140. Meets every Monday 8 p m at Odd Fellows Hall. Calvin Brown, Master; Edward Droney, Secretary.

Brotherhood of Railroad Trainmen—Lodge No 31. Meets every Monday 8 p m at K of P Hall. O W Barton, Master; F E Bear, Secretary.

Order of Railway Conductors—Division No 132. Meets second and fourth Sundays in each month 2 p m at K of P Hall. W L Hance, C C; J W Carroll, Asst C C; J W Graves, Sec and Treas.

**Musical Organizations.**

Scenic Line Band—109 F st. J A Manful, Leader.

**Newspapers.**

Chronicle The (Weekly)—136 E 2d st. The Chronicle Publishing Co, Publishers. Published every Friday. \$1.50 per annum.

Salida Mail The (Semi-Weekly)—125-127 E 1st st. Jarrett & England, Publishers and Proprietors. Published Tuesdays and Fridays. \$2.50 per annum.

Salida Record The (Weekly)—233 F st. Salida Record Publishing Co., Publishers; O R Meacham, Editor. Published every Friday. \$1.50 per annum.

Whitehorn News (Weekly)—233 F st. Salida Record Publishing Co., Publishers. Published Fridays; \$1.50 per annum.

**Parks, Lakes, Etc.**

City Park—bet E and F and 3d and 4th sts.

Lake Isherwood—1/2 mile s of Academy School.

Nuno Park—bet Park and Ouray avs and Routt and Pitkin sts.

**Public Buildings, Halls, Blocks, Etc.**

Adilas Block—217 F st.

Bella Vista Terrace—E s e cor 2d st.

B P O E Hall—234 1/2 F st.

Carpenter Terrace—225 to 247 E st.

Central Block—118 1/2 F st.

Chapman Terrace—C s w cor 2d st.

City Hall—124 E st.

Collins Block—See State Bank Block.

Comstock Terrace—e s E bet 2d and 3d sts.

Conquest Block—114 1/2 E 1st st.

Disman-Alger Block—136 1/2 F st.

Hively Block—126 1/2 F st.



## PUBLIC BUILDINGS, HALLS, ETC.—Cont.

I O O F Building—113½ E 1st st.  
 Jones Block—F s e cor 2nd st.  
 K of P Hall—109½ E 2nd st.  
 McGovern Block—109½ E 1st st.  
 McKenna Block—232-234 F st.  
 Mail Building—125-127 E 1st st.  
 Masonic Hall—133½ W 1st st.  
 Opera House Block—125 to 135 W 1st st.  
 Riley Terrace—102 to 124 D st.  
 Robertson Block—F n w cor 1st st.  
 Ryan Block—123½ Lower F st.  
 Salvation Army Hall—139 Lower F st.  
 State Bank Block—F s w cor 2d st.  
 Strait Block—236-240 F st.  
 Sullivan Block—127-131 Lower F st.  
 Sweet Block—115½ F st.  
 Swell Terrace—B s w cor 1st st.  
 Twitchell Block—106½ E 1st st.  
 Vail Block—128-130 Lower F st.  
 Wenz Block—214½ F st.  
 Wheeler Block—139½ F st.  
 Whitehurst Block—119-121 F st.  
 Yates Terrace—321-323 E 4th st.

-----  
**Railroads.**

Denver & Rio Grande R R—N end of F st. Harry R Grier, Agt.

-----

**Secret and Benevolent Organizations.**

A. F. & A. M.

Salida Lodge No 57—W C Alexander, W M; G W McGovern, Sec. Meets second and fourth Saturdays of each month at Masonic Hall.

Salida Chapter No 17, R A M—J W Borton, H P; G W McGovern, Sec. Meets first Tuesday of each month at Masonic Hall.

Salida Commandery No 17, K T—Taylor E Julien, E C; G W McGovern, Recorder. Meets second and fourth Thursdays of each month at Masonic Hall.

~~I. O. O. F.~~—Continued.

Topaz Chapter No 27, Eastern Star—Lillie Smith, W M; Kate Howell, Sec. Meets first and third Thursdays of each month at Masonic Hall.

AMERICAN ORDER OF PROTECTION.

Salida Harbor No 32—F H Droney, Commander; Mrs R C Lippard, P C; Nancy Hinton, Chaplain; Mrs M A Wright, Sec. Meets second and fourth Thursdays of each month 8 p m at K of P Hall.

A. O. U. W.

South Arkansas Lodge No 15—Stephen England, M W; Samuel Axford, Recorder. Meets second and fourth Tuesdays of each month 8 p m at K of P Hall.

Degree of Honor, Little May Lodge No 5—Mrs J Fuller, S of H; Mrs Alice Pennington, Sec. Meets first and third Wednesdays of each month 2 p m at homes of members.

B. P. O. E.

Salida Lodge No 808—W C Alexander, E R; W D Erwin, Sec. Meets every Tuesday 8 p m at B P O E Hall, McKenna Blk.

BROTHERHOOD OF AMERICAN YEOMEN.

Salida Lodge No 21—W S Brown, Foreman and Physician; Mrs F H Lippard, Correspondent; Mrs O E Cooley, Treas. Meets every Tuesday 8 p m at K of P Hall.

FRATERNAL ORDER EAGLES.

Salida Aerie No 168—J J Dillon, P W P; F B Windiate, W P; Ralph Hathaway, W V P; John Owens, Sec; W H Murray, Treas. Meets every Thursday evening at Strait Block.

I. O. O. F.

Salida Lodge No 54—Roland Closson, N G; John Lines, Sec. Meets every Thursday 8 p m at I O O F Hall.



Antero Encampment No 31—Stephen England, C P; George Lines, Scribe. Meets first and third Fridays 8 p m at I O O F Hall.

Canton-Salida No 19—W H Manley, Capt; George Lines, Clerk. Meets second Tuesday of each month 8 p m at I O O F Hall.

Miriam Rebekah Lodge No 10—Mary Clark, N G; John Lines, Clerk. Meets first and third Tuesdays at 8 p m at I O O F Hall.

#### KNIGHTS OF PYTHIAS.

Iron Mountain Lodge No. 19—J W Campbell, C C; Herman Garfein, V C; M D L Buell, K of R & S; J F Erdlen, M of F; D H Craig, M E. Meets every Wednesday 8 p m K of P Hall.

#### K. O. T. M.

Banner Tent No 30—George X White, S K C; N W Meigs, R K. Meets second and fourth Saturdays 8 p m at Odd Fellows Hall.

#### L. O. T. M.

Salida Hive No 31—Mrs Mary Hall, L C; Mrs Elizabeth Gallagher, Sec. Meets first and third Thursdays 7:30 p m at K of P Hall.

#### MODERN WOODMEN OF AMERICA.

Salida Camp No 7763—A J Roberts, V C; T A Darley, Clerk. Meets every Monday evening at Adilas Hall.

#### WOODMEN OF THE WORLD.

Pinon Camp No 17—G L Ramey, C C; J L Marvin, Banker; W E Erwin, Clerk. Meets every Wednesday 8 p m at I O O F Hall.

#### WOMEN OF WOODCRAFT.

Ivy Circle No 5—Mrs Mary Marvin, G N; Mollie Jenks, Clerk. Meets second and fourth Fridays 8 p m at Odd Fellows Hall.

#### Telegraph and Telephone Companies.

Colorado Telephone Co—124 W 2nd st. A D Graham, Manager.

Postal Telegraph-Cable Co—138 F st. J V Fenton, Manager.

Western Union Telegraph Co—119 W 2d st. H W Parker, Manager.

#### Theatres and Opera Houses.

Crystal Theatre—145-147 W 1st st. Charles Fowler, Manager.

Salida Opera House—129-131 W 1st st. W W Roller, Manager.

#### Ward Boundaries.

First Ward—All that part of the city west and south of the center of F st.

Second Ward, Hill Side Addition—All that part of the city between the center of F st and the line formed by commencing on Front st; thence southwest down C st to Park ave, west on Park ave to its intersection with Fifth st; thence south on Teller st to its intersection with C st; thence southwest on C st to the corporate line.

Third Ward—All that part of the city east of the eastern boundary line of the Second Ward.

#### Water Companies.

City Water Works, City Hall—Harry D Spencer, Commissioner.

See

**"GENERAL INDEX"**

**Page 7 For Any Information Desired.**



R. L. POLK, President.  
W. P. COOPER, Secretary and Manager.



Member Association of American Directory Publishers.

**OFFICES :**

Detroit, Philadelphia, Fort Wayne, Columbus, St Paul, Superior, St. Louis, Helena, Great Falls, Spokane, Salt Lake City,	Pittsburg, New York, Toledo, Grand Rapids, Minneapolis, Sioux City, Memphis, Butte, Seattle, Portland, Ore., Pueblo,	Baltimore, Chicago, Indianapolis, Joliet, Duluth, Des Moines, Anaconda, Tacoma, San Francisco Los Angeles, Ogden.
--	--	---

**PUBLICATIONS :**

Salt Lake City, Ogden, Provo, Park City, Logan, Pueblo, Trinidad, Florence, Canon City, Salida, Grand Junction, Pocatello and Boise City Directories, Utah State Gazetteer, California State Gazetteer, and over 100 other City and State Directories. Salt Lake City Elite Directory (Blue Book).

We have the Best Facilities in the West for Addressing and Mailing Circulars and Distributing Advertising Matter of all kinds. Our lists are always fresh and reliable. Merchants and others can save time and money by doing business with us.

**OFFICES AND LIBRARY :**

617-618-619 Dooly Building.

LONG DISTANCE TELEPHONE.

SALT LAKE CITY, . . . . . UTAH.

# R. L. POLK & CO'S

## SALIDA CITY AND

## CHAFFEE COUNTY

# DIRECTORY

VOL.

1905-1906

II

**ABBREVIATIONS.**

agt . . . . . agent	e s . . . . . east side	prin . . . . . principal
appr . . . . . apprentice	frt . . . . . freight	pub . . . . . publisher
asst . . . . . assistant	gen . . . . . general	P O . . . . . Postoffice
av . . . . . avenue	hlpr . . . . . helper	rd . . . . . road
bartndr . . . . . bartender	ins . . . . . insurance	real est . . . . . real estate
bds . . . . . boards	insp . . . . . inspector	repr . . . . . repairer
bet . . . . . between	lab . . . . . laborer	res . . . . . residence
bkpr . . . . . bookkeeper	mach . . . . . machinist	Rev . . . . . Reverend
bldg . . . . . building	mech . . . . . mechanic	rms . . . . . rooms
blk . . . . . block	mer . . . . . merchant	R M S . . . . .
blksmith . . . . . blacksmith	mess . . . . . messenger	Railway Mail Service
brklyr . . . . . bricklayer	mkr . . . . . maker	sec . . . . . secretary
carp . . . . . carpenter	mnfg . . . . . manufacturing	spec . . . . . special
cash . . . . . cashier	mnfr . . . . . manufacturer	stenog . . . . . stenographer
clk . . . . . clerk	mng . . . . . manager	supt . . . . . superintendent
clnr . . . . . cleaner	nr . . . . . near	S or s . . . . . south
com . . . . . commission	N or n . . . . . north	s e . . . . . southeast
comm'r . . . . . commissioner	n e . . . . . northeast	s s . . . . . south side
comp . . . . . compositor	n s . . . . . north side	s w . . . . . southwest
cond . . . . . conductor	n w . . . . . northwest	tchr . . . . . teacher
confctnr . . . . . confectioner	O & C S & R Co. . . . .	ter . . . . . terrace
contr . . . . . contractor	Ohio & Colorado	tndr . . . . . tender
cor . . . . . corner	Smelting & Refin-	trans . . . . . transfer
ct . . . . . court	ing Co.	trav agt. . . . . traveling agent
dep . . . . . deputy	opp . . . . . opposite	treas . . . . . treasurer
dept . . . . . department	opr . . . . . operator	vet . . . . . veterinary
dist . . . . . district	photog . . . . . photographer	whol . . . . . wholesale
elev . . . . . elevator	phys . . . . . physician	wid . . . . . widow
emp . . . . . employee	pk . . . . . park	wks . . . . . works
clk . . . . . clerk	pkr . . . . . packer	W or w . . . . . west
eng . . . . . engineer	pl . . . . . place	w s . . . . . west side
exp . . . . . express	pres . . . . . president	yd . . . . . yard
E or e . . . . . east		

**ALPHABETICAL LIST OF NAMES.**

(Copyright Secured 1905.)

**A**

**Aachen & Munich Fire Insurance Co,**  
(of Germany), T E Julien Agt, Sweet Blk.



## **F. C. Woody**

**Surety Bonds and  
Burglary Insurance**

Office: Rear First National Bank

48

R. L. POLK & CO.'S

Academy School, D bet 10th and 11th.  
 Adams Charles, lab, res cor K and 13th.  
 Adams David, clk Paine & Paine, res 1248 F.  
 Adams Henry B, hlpr D & R G R R, bds 247 D.  
 Adilas Block, 217 F.  
 Adlock John, clk Globe Merc Co, res Salida Smelter.  
 Aebisher Marie, supt D & R G R R Hospital, B n w cor 1st,  
 res same.

### **Aetna Insurance Co,**

(of Hartford, Conn), F C Woody Agt, 111 E 2d.

Ahern Margaret, student High School.  
 Ahrendt Joseph W, emp Salida Smelter.  
 Ahrendt Wm J, eng, res cor 2d and M.  
 Ahrens Theodore, lab, res rear 235 W 6th.  
 Albright Eugene E, lab, bds County Rd 1/2 mile s of  
 Academy School.  
 Albright Frank S, lab, bds County Rd 1/2 mile s of  
 Academy School.  
 Albright Harry R, bds County Road 1/2 mile s of Acad-  
 emy School.  
 Albright Mrs Nancy, res County Road 1/2 mile s of Acad-  
 emy School.  
 Albright Roy C, clk E R Alexander Merc Co, bds County  
 Rd 1/2 mile s of Academy School.  
 Alexander Edwin R, pres and mgr E R Alexander Merc  
 Co, res 846 F.

### **Alexander E R Mercantile Co,**

E R Alexander Pres and Mgr, M E Alexander Sec,  
 Groceries, Crockery, Queensware, Fine China,  
 Kitchen Furnishings, Flour and Feed, Etc, 127 F,  
 Tel 40.

Alexander Lucy E (wid Thaddeus T), bds 335 F.  
 Alexander Mrs Mary E, sec E R Alexander Merc Co, res  
 846 F.  
 Alexander Warren R, clk E R Alexander Merc Co, bds  
 846 F.

**Salida Steam Laundry** **FIRST - CLASS  
WORK**

317 W. 2nd Street. Tel., Red 954.

**OUR MOTTO**

## **Strait & Gloyd.**

**Real Estate Loans,  
Insurance and Rentals.**

**Rooms 1 & 2 Hively Bldg.**

**SALIDA, - - COLO.**

SALIDA CITY DIRECTORY.

49

### **Alexander Wm C,**

Jeweler, Optician and Watchmaker, 142-144 F, Tel  
 Red 791, res 337 same, Tel Black 601. (See adv.)

**Nugget Jewelry. Souvenir Spoons. Mexican Drawn Work.**

**"SALIDA'S POPULAR JEWELRY STORE"**

**William C. Alexander.**

**WATCHMAKER, JEWELER  
AND OPTICIAN**

**Eyes Examined, Glasses Fitted. Consultation Free.**

**142-144 F. STREET. Next to Post Office. SALIDA, COLORADO.**

Alger Stanley D, eng D & R G R R, res 115 E 3d.  
 Allen Henry, porter F A Windiate, res 339 E Front.  
 Allen James, eng D & R G R R, res 525 H.  
 Allen Lowell, wiper D & R G R R, bds 525 H.  
 Allen Noah, musician, res 116 E.  
 Allen Wm, porter, rms 109 1/2 Lower F.  
 Allen Wm H, mason, res 135 Park Av.

### **Alliance Assurance Co Ltd,**

(of London), Strait & Gloyd Agts, 1-2 Hively Blk.

Allsup Susie, bds 139 Chilcott.

Amberson Beriah, moved to Minturn, Colo.

### **American Central Fire Insurance Co,**

(of St Louis), W D Erwin Agt, 19 State Bank Bldg.

### **American Fire Insurance Co,**

(of Philadelphia), F H Droney Agt, 233 F.

Amundson Bert, clk Ben Disman, res 131 E.

Anderson Charles J, architect, rear 232 F, res H s w cor  
 5th.

Anderson George J, appr D & R G R R, bds 247 D.

Anderson Grace, student High School, bds 247 D.

Anderson Leonard, mach D & R G R R, res 247 D.

**ROCK ISLAND SYSTEM**

**Fastest and Best to Chicago.  
Ask for Tickets via this Line.**



**THE CREWS-BEGGS Mercantile Co.**  
**NEW DEPARTMENT STORE.**

207-211 F STREET

SALIDA. COLO.

50

R. L. POLK & CO.'S

Anderson Robert, clk, bds 521 E.  
 Andrews Thomas, lab D & R G R R, res Front cor C.

**Arcade Bar The,**  
 P H Ryan Propr, 123 Lower F, Tel 54. (See adv.)

**Ryan's Arcade.**

P. H. RYAN, Proprietor.

**WINES, LIQUORS & CIGARS**

Phone Salida 54.

123 LOWER F STREET, SALIDA, COLO.

Archambault Alfred, moved to Toronto, Can.  
 Archer Arthur G, eng D & R G R R, res 119 Park Av.  
 Archer Edward C, clk Salida Co-Op Merc Co, res 804 E.  
 Arenberg Earl H, blksmith F W Arenberg, bds 924 G.  
 Arenberg Edna M, bds 924 G.  
 Arenberg Fred W, blksmith and implements, 127 G, res 924 G.  
 Armstrong George W (George W Armstrong & Co), res cor E and 2d.  
 Armstrong George W & Co (George W. Armstrong), drugs, 147 F.  
 Arnold Howard K, brkman D & R G R R, res cor 1st and E.  
 Arthur Harry N, died Apr 27, '05, age 32.  
 Arthur Wm M, fireman D & R G R R, res cor Front and I.  
 Ashcroft Frank, hostler G S Green, bds 438 W 1st.  
 Ashcroft Frederick J, hlpr D & R G R R, bds 438 W 1st.  
 Ashcroft Teresa (wid John), res 438 W 1st.  
 Ashenfelter Orley C, fireman D & R G R R, res 329 E 2d.  
 Asher Albert H, appr D & R G R R, bds 620 D.  
 Asher George W, appr D & R G R R, bds 620 D.

**G. T. & F. D. GRANGER,**  
**BLACKSMITHS**

Carriages, Buggies and Farm Implements. HORSESHOEING A SPECIALTY.  
 133 WEST SECOND STREET, SALIDA, COLO.



JOBBERS IN  
**Salida Bottling Co.**  
 W. S. EDWARDS, Mgr.  
 225 W. First St., Salida, Colo.  
 Whiskey, Wines, Cigars,  
 Bar Supplies, Etc.

**SALIDA FUEL & TRANSFER CO.**

COAL & TRANSFERRING

J. A. GRAVETT, Manager.

PHONES: Office. Red 361; Residence, 23.

SALIDA CITY DIRECTORY.

51

Asher Wm, hlpr D & R G R R, res 620 D.  
 Ashmore Harry H, died Nov 22, '04, age 44.  
 Ashurst Rose V, emp Best Steam Laundry, bds 418 E 4th.  
 Ashurst Virgil P, res 418 E 4th.

**Atlas Assurance Co,**

(of London), F C Woody Agt, 111 E 2d.

Auxer Walter L, hlpr D & R G R R, res 222 G.  
 Axford Anna, bds 618 E.  
 Axford John, boilermkr D & R G R R, res 618 E.  
 Axford Joseph F, mach D & R G R R, bds 618 E.  
 Axford Samuel (Borton & Axford), res 1120 F.

**B**

Babich Anton, emp Salida Smelter.  
 Bach Arthur W, miner, bds 217 Palmer.  
 Bach Beatrice E, bds 217 Palmer.  
 Bach Charles, repr D & R G R R, res 217 Palmer.  
 Bagley A Merrill, hlpr D & R G R R, rms Burrington Blk.  
 Bagley Oscar H, rms Burrington Blk.  
 Bailey Austin, driver, res 219 Blake.  
 Bailey David H, lab, res 714 B.  
 Baird Thomas W, repr D & R G R R, res 216 C.  
 Baker George, foreman D & R G R R, res w s G bet 10th and 11th.  
 Baker Lester L, moved to Chicago, Ill.  
 Baker Mrs Onetta E, nurse D & R G R R Hospital.  
 Baker Sarah T (wid Jasper), res 102 E 4th.  
 Baldwin George E, justice of the peace, 8 State Bank Blk, res 502 W 1st.  
 Baldwin Gilbert H, bds County Rd near E.  
 Baldwin James J, moved to Leadville, Colo.  
 Ball George M, bds 833 G.  
 Banks Ethel, bds 1203 H.  
 Banks George, porter, rms 109 1/2 Lower F.

**DENNISON JEWELRY CO.** 124 F STREET

LEADING JEWELERS. High Grade Jewelry, Cut Glass, Watches and silverware. Kodaks and Supplies.

Take  
 The  
**Colorado Midland Railway**  
 Best Line West.



The New Through Line to  
 Chicago and all Eastern Points.  
 "Ask Ticket Agents."  
 Chicago, Milwaukee & St. Paul Railway,



## MONARCH LIVERY STABLE

MAKES A SPECIALTY OF PICNIC PARTIES

G. S. GREEN, Proprietor.

317 W. First Street., Salida, Colo. Phone 48.

52

R. L. POLK & CO.'S

Banks Grant, lab D & R G R R, res 1203 H.  
 Banks John F, repr D & R G R R, bds 1203 H.  
 Baragar Sherman M, emp Troy Laundry, rms F s w cor  
 2d.

### Barber Joseph L,

Photographer, Local View Work a Specialty, Studio  
 and res 229 F, Tel Black 632.

Barbers' Union, H E Miller sec, 1147 F.

Barcak Marco, emp Salida Smelter.

Barlow John, porter Monte Christo Hotel.

Barnes Bessie, bds 412 E 3d.

Barnes George H, res 332 F.

Barnes Grace, waiter Windsor Cafe, rms 226 E 1st.

Barnes Mrs Jennie D, rms 412 E 3d.

Barnes Lizzie, clk F W Gill, bds 116 E 2d.

Barrett Mrs Mary A, res rear 328 F.

### Barrette Miss Agnes,

Hairdresser, Manicure and Furnished Rooms, 119½  
 W 1st, Tel Red 841. (See adv.)

## Miss Agnes Barrette.

HAIRDRESSING AND MANICURING  
 FACIAL AND SCALP  
 TREATMENT

Nicely Furnished Rooms. 119½ W. First Street.

Barron James, emp Salida Smelter.

Barrowman Peter, boilermkr D & R G R R, rms F s w  
 cor 2d.

Barth Mrs Stella, res 434 W 2d.

Bartlett Mrs Josie, ironer Best Steam Laundry, res 225 I.

Bartlett Thomas J, cabinetmkr, 225 I, res same.

### Miller's Confectionery

ICE CREAM  
 and SODA.

SPECIAL ATTENTION GIVEN TO PARTY ORDERS.

204 F STREET

SPORTING  
 GOODS

## Bateman Hardware Co.

PLUMBING  
 AND  
 HEATING

134 F ST., SALIDA, COLO.

SALIDA CITY DIRECTORY.

53

### Bartlo A N,

(Bartlo's Installment House), 137 W 1st, res 425  
 Teller.

Bartlo Edward, bds 425 Teller.

### Bartlo's Installment House,

(A N Bartlo), House Furnishing Goods, 137 W 1st,  
 Tel Black 862. (See adv.)

## BARTLO'S INSTALLMENT HOUSE

A. N. BARTLO

Furniture, Carpets, Rugs,  
 Stoves, Crockery, Etc.

YOUR CREDIT IS GOOD.

137 W. 1st St., TEL. BLACK 862 SALIDA, COLO.

Bartos John, emp Salida Smelter.

Bassler Christian, asst foreman D & R G R R, rms F s w  
 cor 2d.

Take The

"SALT LAKE ROUTE"

For

Southern California.

Cleaning &  
 Repairing  
 Promptly &  
 Neatly Done.

M. J. GANNON  
 MERCHANT TAILOR

115 East  
 First St.  
 SALIDA  
 COLO.

Denver & Rio Grande Railroad  
 Fastest  
 Safest  
 Best  
 All Points  
 East and West.



For Southern California take "Salt Lake Route" the

See Ad opposite inside back cover this Directory

**W. W. Roller,** Real Estate, Loans and Mines.  
127 WEST FIRST ST., SALIDA, COLO.

54

R. L. POLK & CO.'S

**Bateman Fred L,**  
(Bateman Hardware Co), res 829 F, Tel Black 561.

**Bateman George F,**  
(Bateman Hardware Co), res 845 F.

**Bateman Hardware Co,**  
(George F, Fred L and Walter C Bateman), Hardware, Plumbing, Farm Machinery, Mining Supplies, Etc, 119 F, Tel 43. (See right top lines.)

**Bateman Walter C,**  
(Bateman Hardware Co), res 730 F, Tel Black 311.

**HERCULES POWDER AND MINING SUPPLIES.**

## BATEMAN HARDWARE COMPANY

**Tin and Sheet Iron Work.**  
**PLUMBING & HEATING**  
**Deering Farm Machinery.**

**SALIDA, - - COLORADO.**

Bates Elijah G, res 947 H.  
Bates Mary L, bkpr Salida Mail, bds 947 H.  
Bates Mrs Phoebe M, died Feb 26, '04, age 64.  
Battle Arthur, res s s Front bet I and J.  
Batz Frank, emp Salida Smelter.

**HOT SPRINGS LIVERY AND STAGE LINE**

E. G. HOLMAN, Proprietor  
COR. 2nd & G STREETS, SALIDA, COLO.

**Missouri Pacific Railway** The Favorite Line to Kansas  
City, St. Louis and all Points East.

SALIDA CITY DIRECTORY.

55

Baxter Jesse L, res 731 C.  
Baxter Oliver E, carp D & R G R R, res 2d n e cor L.  
Baxter Mrs Phoebe, res 731 C.  
Bear Augusta, prin Central School, bds 802 F.  
Bear Frank B, brkman D & R G R R, res 801 G.  
Bear Mrs Matilda, bds 802 F.  
Beard John, lab, res 324 Hunt.  
Beatty Mrs Lulu, bds 329 F.  
Beauregard Euclid, lab, bds 1225 H.  
Beauregard Fred, lab, bds 1225 H.  
Beauregard Joseph, lab, res 1225 H.  
Beauregard Medford, bds 1225 H.  
Beauregard Treffa, lab, bds 1225 H.  
Beck Harry, baker Tomlin & Co, rms Strait Blk.  
Beck John B, miner, res 414 W 1st.  
Beck John H, contr, 1029 F, res same.  
Beck Julia, clk J G Miller, bds 231 G.  
Beck Nellie, bds 411 W 1st.  
Beck Richard H, mach D & R G R R, bds 231 G.  
Beck Tennessee (wid James), res 231 G.  
Becker Herman W, carp S J England, res cor 12th and G.  
Beckley Guy, waiter Golden Gate Restaurant, bds e s I bet 12th and 13th.  
Beckley John, blksmith F W Arenberg, res e s I bet 12th and 13th.  
Beckley John C, hostler, bds e s I bet 12th and 13th.  
Beeler Charles H, prin High School, bds 647 H.  
Beers Frank, tailor, 132 E 1st, res same.

**Beggs Abram L,**  
Sec and Treas Crews-Beggs Merc Co, res 828 F, Tel Red 312.

**Beggs Robert H,**  
Pres Crews-Beggs Merc Co, res Denver, Colo.

Beham Thomas, bds County Rd near D.  
Belcher Frank, emp Salida Smelter.  
Bell Edward, student High School, bds 200 Lower F.

**THE FOUNTAIN** Wines, Liquors and Cigars. Club Rooms in Connection. Sole Agent for the Celebrated Manitou Mineral Water.  
J. A. ROGERS, Proprietor Cor. F & First Sts., Salida, Colo.

**Burlington Route** For Omaha, Chicago, Kansas City, St. Louis and all Eastern Points.



OREGON SHORT LINE RAILROAD  
For Butte, Helena, Portland, Seattle, Spokane,  
Tacoma and all Western and Northwestern Points.

**F. C. Woody**

**INSURANCE AND  
...REAL ESTATE**

Office: Rear First National Bank

5

R. L. POLK & CO.'S

Bell Frank, emp Salida Smelter.  
Bell Joseph, emp Salida Smelter.  
Bella Vista Terrace, E s e cor 2d.

**Belmont The,**

C F Coleman Propr, Furnished Rooms, 234 F and  
118 W 3d. (See adv.)

PHONE BLACK 111 FOR

**ROOMS**

**Well Furnished With all Modern Conveniences.**

*Upstairs or Down. Also for Light Housekeeping.  
Transients a Specialty.*

234 F STREET  
SALIDA,

**-THE BELMONT-** 118 W. THIRD ST  
COLORADO.

Bement Ernest G, hostler D & R G R R, res 336 Hunt.  
Bement Olin D, moved to Montrose, Colo.  
Bement Wm, boilermkr D & R G R R, rms 210 E 1st.  
B P O E Hall, 234 1/2 F.  
Bennett George A, cond D & R G R R, rms 400 E 2d.  
Bennett Grant W, eng D & R G R R, res 309 E.  
Benson Herbert C, mach D & R G R R, res 647 H.  
Benson Isaac C, lab, res 116 I.  
Benson Myrian E, tchr High School, bds 647 H.  
Berenson Samuel W, shoemkr, 134 Lower F, res 234 W  
6th.  
Berger Joseph, emp Salida Smelter.  
Berger Sophie, bds 422 W 2d.  
Berggen Titus, eng Salida Light P & U Co, res rear of  
Power House.  
Berky Edgar C, clk R M S. res 325 G.  
Berlin Mrs Mary J, res 914 D.  
Berlin Mrs Nellie, res 137 E.

**Salida Steam Laundry** **FIRST - CLASS  
WORK**

317 W. 2nd Street. Tel., Red 954.

**OUR MOTTO**



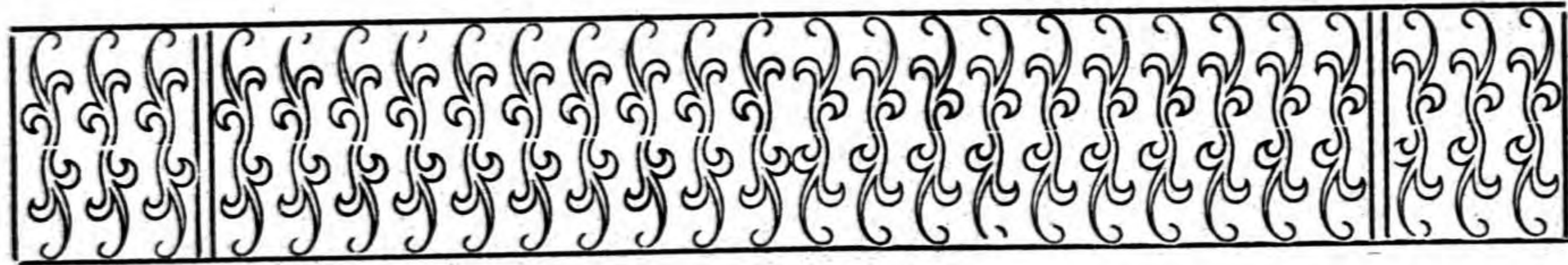

The Best Work,  
The Best Paid Employees  
and The Best Satisfied Customers  
IN THE CITY.

# THE "BEST" STEAM LAUNDRY.

D. B. LEE, Proprietor.



Your Laundry Called for  
and Delivered.

PHONE NO. 2.

124 E. First Street, Salida, Colorado.

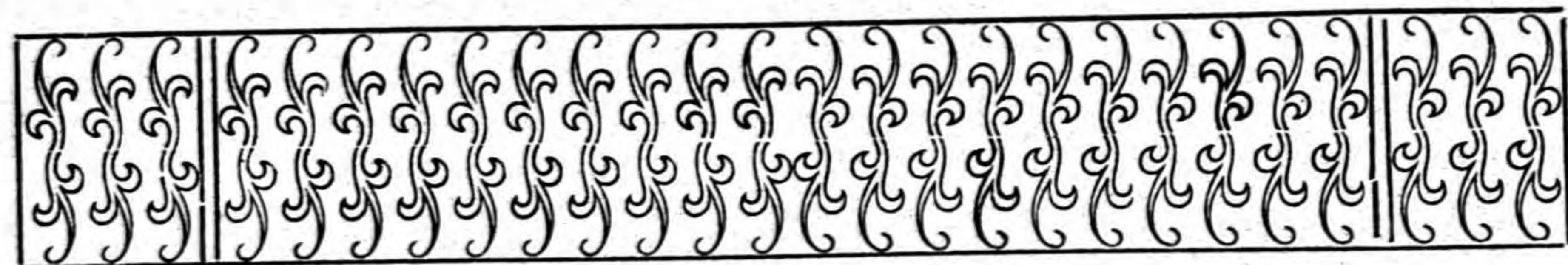

**Strait & Gloyd.** Real Estate Loans,  
Insurance and Rentals.  
Rooms 1 & 2 Hively Bldg. SALIDA, - - COLO.

SALIDA CITY DIRECTORY.

57

**Berrian Edward C.**

Manager The People's Store, Books, Stationery,  
Novelties, Souvenir Goods, All School Books and  
Supplies, Base Ball Goods, Etc, 115 F, res 716 G.  
Berryhill John M, lab D & R G R R, res 418 E 4th.  
Best James W, died Oct 8, '04, age 60.

**Best Steam Laundry The.**

D B Lee Propr, 124 E 1st, Tel 2. (See adv opposite.)  
Bettors Freeman, janitor, res 705 B.  
Beuchat Mrs Caroline, res 527 D.  
Bevan Ollie, bds 548 D.  
Beverly Alexander G, fireman D & R G R R, rms 207  
Lower E.  
Beynon Charles W, mach D & R G R R, res 132 I.  
Beynon John H, mach D & R G R R, res 102 I.  
Bigelow Clifford A, moved to Bonanza, Colo.  
Bigelow Mrs Fannie, res Droney Ranch.  
Bigelow George W, bds Droney Ranch.  
Billings Martha (wid Nelson), bds 826 E.  
Bird Charles E, fireman D & R G R R, res cor L and 14th.  
Bird Mrs Mary E, res 406 G.  
Bird Millie, student High School, bds 406 G.  
Bird Thomas J, student, bds 406 G.  
Birdzell Christopher H, driver, res 1204 H.  
Birdzell Tell W, tmstr, bds 1204 H.  
Black Frank P, City Engineer, City Hall, res 546 G.  
Black Nona R, bds 546 G.  
Black Wm M, foreman D & R G R R, res 432 W 1st.  
Blakesley Mrs Bessie, emp Salida Steam Laundry, bds  
308 G.  
Blanchard Shelton M, butcher, res County Rd 1/2 mile w  
of H.  
Blythe Morton C, clk Golden Rule, res G and 12th.  
Board of Education, R P Rubin pres, F C Woody sec, 124  
E.  
Board of Trade, see Salida Board of Trade.

**A. R. THOMPSON & CO., Store Fixtures**

2166-2176 15th Street.

DENVER, COLORADO. Agent Morley "Easy-Rolling" Shelf Ladder.

**Denver & Rio Grande Railroad**  
 Fastest Safest  
 East and West. All Points



Soda Water Mfrs. and Bottlers of  
**Salida Bottling Co. High Grade Beers.**  
 225 W. First St., Salida, Colo.  
 W. S. EDWARDS, MGR.



**THE CREWS-BEGGS Mercantile Co.**  
**NEW DEPARTMENT STORE.**

207-211 F STREET SALIDA, COLO.

58 R. L. POLK & CO.'S

Bode Carl F, eng D & R G R R, res 111 Wood Av.

**Bode Theodore C,**  
 Drugs, Toilet Articles, Cigars, Etc, 101 F, Tel 32,  
 res 407 E 3d, Tel Black 13. (See front cover.)

It's Right  
 if put up by



**101 F. STREET. - SALIDA, COLO.**

Boer Theodore G A, farmer, bds County Rd near E.  
 Boevdrick Anton, emp Salida Smelter.  
 Boevdrick Louis, emp Salida Smelter.  
 Bogler Michael G, appr D & R G R R, bds 125 E 11th.  
 Bogler Philip, shoemkr, 133 E 2d, res 125 E 11th.  
 Bogler Philip Jr, trucker D & R G R R, bds 125 E 11th.  
 Bolan James W, painter D & R G R R, res 125 Blake.  
 Bolton Jesse V, hlpr D & R G R R, bds 448 E 2d.  
 Bolton Wm G, carp D & R G R R, res 448 E 2d.  
 Bommer Mildred, res 129 W Front.

**Bon Ton Hotel The,**  
 Boston Hotel & Restaurant Co Proprs, 220-222 Lower F, Tel 19. (See adv.)

**Bon Ton Hotel & Restaurant,**

SALIDA, COLO.

**Just across the Bridge - 1-2 minute  
 walk from Depot.**

Meals and Lunches at All Hours Day or Night.  
 All trains stop for meals or lunches at this point.

Boston Hotel & Restaurant Co. Proprs, Chas. E. Cope, Mgr.

**G. T. & F. D. GRANGER,  
 BLACKSMITHS**

Carriages, Buggies and Farm Implements. HORSESHOEING A SPECIALTY.  
 133 WEST SECOND STREET, SALIDA, COLO.

**SALIDA FUEL & TRANSFER CO.**

COAL & TRANSFERRING J. A. GRAVETT, Manager.  
 PHONES: Office, Red 361; Residence, 23.  
 SALIDA, COLO.

SALIDA CITY DIRECTORY.

59

Bonch, see Bunch.  
 Bond James M, miner, res 422 W 2d.  
 Booster Club, Mrs Sarah Collins mgr, boarding, 602 F.  
 Boots Edmond, washer Bon Ton Hotel.  
 Boots Edwin E, repr D & R G R R, res 407 Hunt.  
 Borman Charles W, fireman D & R G R R, res 639 H.  
 Borton Daisy, student High School, bds 126 Teller.  
 Borton Irene, bds 126 Teller.  
 Borton James W (Borton & Axford), res 126 Teller.  
 Borton & Axford (J W Borton, Samuel Axford), proprs  
 Salida Novelty Works, 141 E 1st.  
 Bossinger Joseph C, died Feb 13, '05, age 32.  
**Boston Hotel & Restaurant Co,**  
 Charles E Cope Mgr, Proprs Bon Ton Hotel, 220-222  
 Lower F, Tel 19. (See p 58.)  
**Boston Tea & Coffee Co,**  
 Hampson Bros & Valdez Proprs, A Selected Tea,  
 Coffee and Spice Department, Staple and Fancy Gro-  
 ceries, Meats, Etc, 237 F, Tel Salida 167.  
 Bounds Anna, res 414 Palmer Av.  
 Bounds Edward W, clk Globe Exp Co, res 323 Palmer.  
 Bowers Mrs Mollie, res 210 E 1st.  
 Bowers Thomas A, student High School, bds 210 E 1st.  
 Bowman Lyle, student High School, bds 345 E 1st.  
 Bowman Roy K, fireman D & R G R R, rms 333 E 4th.  
 Bowne John B, real est, res 345 E 1st.  
 Bowne Roy R, blksmith G T & F D Granger, bds 345 E 1st.  
 Bowsher Albert R, fireman, rms 113 E Front.  
 Bradley Wm, died Apr 28, '04, age 63.  
 Bradshaw George O, mach D & R G R R, rms Strait Blk.  
 Brady Frank, roofer, rms 128 Lower F.  
 Brady Pearl, bds 219 I.  
 Brady Virgil G, car insp, res 219 I.  
 Braska George, emp Salida Smelter.  
 Bratnick John, emp Salida Smelter.  
 Breetwor Joseph, general store, Salida Smelter, res same.

**DENNISON  
 JEWELRY CO.**

Our Diamonds are worn all over the  
 State. WHY? Quality Best. Price  
 the Lowest. Money back proposition.  
 "Not Largest But Best."  
 124 F STREET.

Take  
 the **Colorado Midland Railway**  
 Best Line West.



Chicago, Milwaukee & St. Paul Railway,  
 The New Through Line to  
 Chicago and all Eastern Points.  
 "Ask Ticket Agents."



### MONARCH LIVERY STABLE

First Class Boarding and Feed Stables.

G. S. GREEN, Propr. Phone 48.

317 W. 1st. St., SALIDA, COLO.

60

R. L. POLK & CO.'S

Brennan John, condr, rms 138½ E 1st.  
 Brennan Patrick J, brkman D & R G R R, rms 247 E Front.

Brewster George P, fireman D & R G R R, res 124 Blake.  
 Brewster Wilse S, eng D & R G R R, bds 124 Blake.  
 Briggs Bertha, bds cor 2d and M.

#### Briggs Charles G,

Propr Chaffee County Machine Shop, Mfr of Novel-  
 ties and all Kinds of Machinery. Bicycles, Safes  
 and Cash Registers Repaired, 125 E 2d, res cor M and  
 W 2d.

Briggs Edna, student High School, bds cor 2d and M.

Briggs Elmer E, mining, res 433 Teller.

Briggs Lewis, bds cor 2d and M.

Brimer Robert J, fireman D & R G R R, res 2d n e cor B.

Brinker Louis B, clk Salida Co-Op Merc Co, res 604 E.

Brinkley Emma, waiter Golden Gate Restaurant, rms  
 131½ E 1st.

Briscoe Thomas I, res 1012 H.

Brobnick John, saloon and boarding, Salida Smelter.

Brodie Wm T, eng, res 245 W 6th.

Brokaw George L, brkman D & R G R R, res 415 E 4th.

Bromley Frederick A, bkpr Strait & Gloyd, res 415 W 1st.

Brotherhood of Locomotive Engineers, George Baldwin  
 sec, 109½ E 2d.

Brotherhood of Locomotive Firemen, Edward Droney  
 sec, 113½ E 1st.

Brotherhood of Railroad Trainmen, F E Bear sec, 109½  
 E 2d.

Broughton Porter C, car insp D & R G R R, res 1st s w cor  
 K.

Brown Mrs Alice, rms Front n e cor C.

Brown Calvin C, fireman D & R G R R, res 420 W 1st.

Brown Cecil W, appr Dennison Jewelry Co, bds 833 G.

Brown Clark W, clk J F Hutchinson, res 338 E 1st.

Brown David E, ins agt, rms Union Hotel.

**Miller's Confectionery**

204 F ST.

Manufacturers of Fine  
 Home-Made Candies  
 and Ice Cream.

## Bateman Hardware Co. PLUMBING

134 F ST. SALIDA, COLO. Tin & Sheet Iron Work.

SALIDA CITY DIRECTORY.

61

Brown Edward, miner, rms 132 E 2d.  
 Brown George, tool dresser D & R G R R, res 232 E 1st.  
 Brown George, student High School.  
 Brown George E, clk D & R G R R, res 833 G.  
 Brown Grace G, emp D & R G R R Hospital.  
 Brown Herman, moved to Los Angeles, Cal.  
 Brown Martin, supervisor bridges and buildings D & R G  
 R R, res 448 E 2d.

Brown Matilda (wid Samuel C), res 609 F.

Brown Samuel C, died Oct 1, '03, age 49.

Brown Sheldon, moved to Los Angeles, Cal.

Brown Thomas H, moved to Los Angeles, Cal.

Brown Wm, mach, rms 326 E 4th.

Brown Wm C, died Jan 13, '04, age 30.

#### Brown W S, M D,

Physician and Surgeon, Office Hours 9 to 11 a m, 2 to  
 5 and 7 to 8 p m, Private Rooms for Patients, 14 State  
 Bank Bldg, Tel 138, res 833 G, Tel Chaffee 138.

Bruce James E, porter Gilbert & Rogers, res 135 Blake.

Bruette Louis, died Sept 7, '04, age 31.

Bruno John, emp Salida Smelter.

Buchanan Wm S, tailor, 123 W 1st, res same.

Buchholz Oscar A, repr D & R G R R, res 1047 H.

Buckley Daniel, hostler D & R G R R, res 400 W 1st.

Buell Marcus D L, bkpr Salida Light, P & U Co, res 724  
 F.

Bullard F Beatrice, bds 726 E.

Bullard Mrs Helen F, bds 726 E.

Bunbury Augusta N (wid Matthew), res 629 C.

Bunbury Bessie, student High School, bds 629 C.

Bunbury Charles H, cond D & R G R R, res 629 C.

Bunch Myrtle, bds 321 Blake.

Bunch Mrs Sarah, res 321 Blake.

Burbidge Mrs Mary J, res 208 E.

Burgess George W, moved to Fulford, Colo.

Burgess Jacob A, moved to Fulford, Colo.

Cleaning &  
 Repairing  
 Promptly &  
 Neatly Done.

**M. J. GANNON**  
 MERCHANT TAILOR

115 East  
 First St.  
 SALIDA  
 COLO.

Denver & Rio Grande Railroad  
 Fastest  
 Safest  
 Best  
 All Points  
 East and West.



For Southern California take "Salt Lake Route" the

See Ad opposite inside back cover this Directory

**W. W. Roller,** Real Estate, Loans  
and Mines.  
127 WEST FIRST ST., SALIDA, COLO.

62

R. L. POLK & CO.'S

Burham Mollie L, died July 31, '04, age 45.  
Burke Edward L, eng D & R G R R, rms F s w cor 2d.  
Burke John, driver, rms Union Hotel.  
Burke Thomas, emp Salida Smelter.  
Burkhardt Charles C, fireman D & R G R R, res 138 E 4th.  
Burless Wm, clk, rms Carpenter Ter.  
Burns Edward J, brkman D & R G R R, res 904 F.  
Burns Gertrude E, bds 904 F.  
Burrington Block, 125 1/2 E 2d.  
Burt Frank H, died Aug 9, '05, age 32.  
Burtis Harvey T, eng D & R G R R, res 531 E.  
Burtsell, see Birdzell.  
Buse Albert, cook Bon Ton Hotel.  
Bush John, clk Crews-Beggs Merc Co, res 128 Palmer.  
Bushne Benjamin H, died Feb 8, '04, age 34.  
Buttorff Love C, clk F N Cochems, bds 801 G.  
Byers Otis H, clk D & R G R R, res 543 D.

C

Cadwell Carrie L, died Nov 5, '04, age 28.  
Cain, see Kane.  
Calahan, see also O'Callahan.  
Calahan John, ydman Monte Christo Hotel.  
Calahan John H, tailor, 137 E 1st, rms Central Blk.  
Caldwell Fred D, fireman D & R G R R, res 117 D.  
**Caldwell Wm H,**  
Propr Grand Restaurant, 108 Lower F, res 324 E 3d.  
**Calhoun J W,**  
Pres Commercial National Bank, res 602 F.  
Callicotte Daniel K, fireman D & R G R R, res 227 W 3d.  
Calvert Alberta, died March 14, '04, age 31.  
**Calvert Gillie B,**  
Foreman Salida Bottling Co, rms 225 W 1st.  
Calvert Jean (Williamson & Calvert), res 234 E.

**HOT SPRINGS LIVERY AND STAGE LINE**

E. G. HOLMAN, Proprietor  
COR. 2nd & G STREETS, SALIDA, COLO.

**Missouri Pacific Railway** The Favorite Line to Kansas  
City, St. Louis and all Points East.

SALIDA CITY DIRECTORY.

63

Calvert John D, lab Salida Bottling Co, res cor E and 3d.

**Calvin Charles F,**

Dealer in New and Second Hand Furniture, Crockery, Queensware, Stoves, Tinware, Etc, 130 W 1st, res same, Tel Black 762.

Calvin Mrs Maria, died May 14, '04, age 55.

Campbell Beecher, lab, bds 250 Teller.

Campbell Charles L, hlpr D & R G R R, res 250 Teller.

**Campbell John M,**

Propr Troy Laundry, 150 W 1st, Tel 17, res 618 G, Tel Black 552. (See adv.)

Campbell Leven T, res 250 Teller.

Campbell Nona, student High School, bds 725 F.

Campbell Wm J, eng D & R G R R, res 725 F.

Canfield Mary, waiter St Clair Hotel.

Capp Lloyd, eng, res 439 H.

Cargyle Mrs Rhoda M, res 615 C.

Carlson John V, hlpr D & R G R R, res 125 D.

Carmean Curtis, carp, res 1148 F.

Carmean Florence, clk E C Berrian, bds 1148 F.

Carmean Rolfe, clk Francis Bros, bds 1148 F.

Carnell John, lab, rms 147 E.

Carnell Wm, printer, rms 147 E.

Carns, see Kerns.

Carpenter Archibald M, res Carpenter Ter.

Carpenter Terrace, e s E bet 2d and 3d.

Carr John, eng, rms 126 Lower D.

Carr Roy, died Feb 12, '04, age 22.

Carrel Mrs Etta, res 148 W 1st.

Carrel Frank, lab, bds 148 W 1st.

Carrel Verne, lab, bds 148 W 1st.

Carroll John W, cond D & R G R R, res 533 G.

Carson Carrie L, clk Crews-Beggs Merc Co, bds 1316 G.

Carson Eva P, clk Crews-Beggs Merc Co, bds 1316 G.

Carson Hattie M, bds 1316 G.

Carson Jonathan S, carp, res 1316 G.

**J. A. Rogers,** Imported and Domestic  
Wines, Liquors and Cigars.  
PROPRIETOR  
The FOUNTAIN  
CLUB ROOMS IN CONNECTION.  
Corner F and First Streets, Salida, Colo.

Burlington Route  
For Omaha, Chicago, Kansas City,  
St. Louis and all Eastern Points.



**OREGON SHORT LINE RAILROAD**  
 For Butte, Helena, Portland, Seattle, Spokane,  
 Tacoma and all Western and Northwestern Points.

## **F. C. Woody**

**Surety Bonds and  
Burglary Insurance**

Office: Rear First National Bank

64

R. L. POLK & CO.'S

Carter Elizabeth J, died March 8, '04, age 58.  
 Carter Florence, res 2 W Front.  
 Carter Julius L (Laughlin & Carter), rms 148 W 1st.  
 Case Archibald J, clk T C Bode, rms 101 F.  
 Case Charles F, clk Salida Co-Op Merc Co, res 240 Hunt.  
 Case George L, hlpr D & R G R R, rms F s w cor 2d.  
 Casey Elizabeth (wid John), bds 143 Mesa Boul.  
 Casey Mary B, nurse D & R G R R Hospital.  
 Castello, see Costello.

### **Caulfield J J,**

Fine Wines, Liquors and Cigars, 121 Lower F, res  
 741 G. (See adv.)

## **J. J. CAULFIELD.**

**WINES, LIQUORS & CIGARS.**

P. O. Box 212.

121 Lower F Street.

Salida, Colorado.

Caywood Frances, bds 117 W Front.  
 Centa Anton, emp Salida Smelter.  
 Central Block, 118½ F.  
 Central School, D s w cor 3d.  
**Chaffee County Machine Shop,**  
 C G Briggs Propr, 125 E 2d.  
 Chaffee Fred L, moved to Divide, Colo.  
 Chamas Pedro, emp Salida Smelter.  
 Chamberlin Charles A, lawyer, 17 State Bank Bldg, rms  
 9 same.  
 Chamberlin Edward B, lab, res 1218 G.  
 Champion James, driver Custer & Co, rms 224 W 1st.  
 Champlin Wm M, res 147 E.

**Salida Steam Laundry** **FIRST - CLASS  
WORK**

317 W. 2nd Street. Tel., Red 954.

**OUR MOTTO**

**Strait & Gloyd.** Real Estate Loans,  
 Insurance and Rentals.  
 Rooms 1 & 2 Hively Bldg. SALIDA, - - COLO.

SALIDA CITY DIRECTORY.

65

Chaney Jacob, fireman D & R G R R, rms 221 E 1st.  
 Chapman Charles B, contr, 226 G, res County Rd near G.  
 Chapman Marshall H, rodman D & R G R R, res 333 E 2d.  
 Chapman Terrace, C s w cor 2d.  
 Charles Eva, bds 129 Blake.  
 Charles Frank G, repr D & R G R R, res 129 Blake.  
 Charley Harvey, student, bds 129 Blake.  
 Charles Myrtle, bds Carpenter Ter.  
 Charles Neva, student High School, bds 129 Blake.  
 Charles Wm S, watchmkr, res Carpenter Ter.  
 Chase Louise, tchr High School.  
 Chazeen Bessie A, nurse D & R G R R Hospital.  
 Cherrites John, emp Salida Smelter.  
 Chinn Charles E, res 104 Lower D.  
 Chinn Forrest E, hlpr D & R G R R, bds C n w cor 3d.  
 Chinn Richard S, eng D & R G R R, res C bet 2d and 3d.  
 Chismer Joseph, emp Salida Smelter.  
 Chokas George, emp Salida Smelter.  
 Chokas Peter, emp Salida Smelter.  
 Christensen Charles, eng Salida Smelter, rms 126 Lower  
 D.  
 Christensen Charles J, foreman D & R G R R, res 431 G.  
 Christensen Christian, blksmith, res 2d n e cor J.  
 Christian Church, 4th n e cor D.

### **Chronicle Printing & Publishing Co,**

W A H McDaniel Pres, Julia L Comstock Sec, C E  
 Comstock Treas, Publishers The Chronicle, 136 E 2d,  
 Tel 8. (See p 2.)

### **Chronicle The,**

The Chronicle Printing & Publishing Co Pubs, 136 E  
 2d, Tel 8. (See p 2.)

Church of the Ascension, E n e cor 4th.

### **Churcher Frank B,**

(Churcher & Johnson), res 216 E 1st, Tel Red 777.  
 Churcher Ruth J, student, bds 216 E 1st.

**ROCK ISLAND SYSTEM** **Fastest and Best to Chicago.**  
 Ask for Tickets via this Line.

**Denver & Rio Grande Railroad**  
 Best Safest Fastest  
 East and West. All Points



**Salida Bottling Co.**  
 W. S. EDWARDS, Mgr.  
 225 W. First St., Salida, Colo.

JOBBERS IN

Whiskey, Wines, Cigars,  
 Bar Supplies, Etc.



**THE CREWS-BEGGS Mercantile Co.**  
**NEW DEPARTMENT STORE.**

207-211 F STREET SALIDA, COLO.

66 R. L. POLK & CO.'S

**Churcher & Johnson,**

(Frank B Churcher, Oscar L Johnson), Furniture and Undertakers, 112 E 1st, Tel 81. (See front cover.)

Churchill Samuel E, brkman D & R G R R, res 328 E 4th.

**Citizens' Insurance Co,**

(of St Louis), W D Erwin Agt, 19 State Bank Bldg.

City Attorney's Office (Albert B Miller), City Hall, 124 E.

City Clerk's Office (Newell W Meigs), City Hall, 124 E, Tel 26.

**City Directory,**

R L Polk & Co Publishers, General Offices 617-620 Dooly Bldg, Salt Lake City, Utah.

City Engineer's Office (Frank P Black), City Hall, 124 E.

**City Hall,**

Louis Wenz, Mayor, 124 E.

City Marshal's Office (Fleming T Herzinger), City Hall, 124 E, Tel Red 912.

City Officers. (See p 13.)

City Park, bet E and F and 4th and 5th.

City Physician's Office (W S Brown M D), City Hall.

City Treasurer's Office ( J F Erdlen), City Hall.

City Water Works Office (H D Spencer), City Hall.

Clagett W Horace, assayer Salida Smelter, res 602 F.

Clare, see also Cleary.

Clare James A, eng D & R G R R, res 528 H.

Clark Charles, bartndr Harry Putman, rms 143 W 1st.

Clark Charles A, repr D & R G R R, res 121 E.

Clark Charles L, fireman D & R G R R, rms 247 E Front.

Clark Edward, switchman D & R G R R, bds 202 Blake.

Clark George, cook, rms 143 1/2 W 1st.

Clark Hannah, bds 202 Blake.

Clark Rev Henry, moved to Bradford, Ill.

Clark Jessie, bds 117 W Front.

Clark Mrs Mary, bds 330 Dodge.

Clark Rex, hlpr D & R G R R, res 147 W 3d.

**G. T. & F. D. GRANGER,**  
**BLACKSMITHS**

Carriages, Buggies and Farm Implements. HORSESHOEING A SPECIALTY.  
 133 WEST SECOND STREET, SALIDA, COLO.

**SALIDA FUEL & TRANSFER CO.**

COAL & TRANSFERRING J. A. GRAVETT, Manager.  
 PHONES: Office, Red 361; Residence, 23.  
 SALIDA, COLO.

SALIDA CITY DIRECTORY.

67

Clark Wilford D, cond D & R G R R, res 611 G.

Cleary, see also Clare.

Cleary Mrs Mary, clk J G Miller, rms 137 E Front.

Clem Earl H, student High School, bds 147 E 5th.

Clem John F, eng D & R G R R, res 147 E 5th.

Clemens John, emp Salida Smelter.

Clements Walter C, clk D & R G R R, res, 815 F.

Clifford Wm, died June 14, '05, age 60.

Closson Josephine (wid Edgar), res 1322 G.

Closson Roland, barber C B Van Cleave, res 1326 G.

Coates Frank L, painter B F Merkel, res 604 W 1st.

Coates James W, furn rooms, 143 1/2 W 1st.

Cobb Willis C, clk Crews-Beggs Merc Co, res 610 D.

Cobleigh Charles M, res 340 E.

**Cochems Frank N,**

Physician and Surgeon, Surgeon in Charge Red Cross Hospital, Office and res 136 1/2 F, Tel 78, Hours 2 to 5 p m, Forenoons at Hospital.

Cochrane Cecil C, hostler G S Green, rms 317 W 1st.

Cochrane De Foy, waiter, rms 131 1/2 E 1st.

Coffin George W, moved to Santa Ana, Cal.

Colar Michael, emp Salida Smelter.

Cole Alexander W, hlpr D & R G R R, rms Collins Blk.

Cole George W, brkman D & R G R R, res Lower Mesa.

Cole James A, painter D & R G R R, rms 333 E 4th.

Cole Robert R, hlpr D & R G R R, res 731 G.

Cole Wallace, cond D & R G R R, res 420 G.

Cole Wm S, agt, res s s 6th bet C and D.

**Coleman Charles F,**

Propr The Belmont, 234 F and 118 W 3d. (See p 56.)

Coleman Henry, hlpr Monte Christo Hotel.

Coler Louis A, moved to Denver, Colo.

Collett Arthur C, moved to Denver, Colo.

Collett Samuel F, carp D & R G R R, res 638 G.

Collier Henry J, foreman, rms 147 W 4th.

Collins Alfred, hlpr D & R G R R, res Riverside Cottage.

**DENNISON JEWELRY CO.** 124 F STREET

LEADING JEWELERS. High Grade Jewelry, Cut Glass, Watches and Silverware. Kodaks and Supplies.

Take  
 The  
**Colorado Midland Railway**  
 Best Line West.



The New Through Line to  
Chicago and all Eastern Points.  
"Ask Ticket Agents."

Chicago, Milwaukee & St. Paul Railway,



## MONARCH LIVERY STABLE

MAKES A SPECIALTY OF PICNIC PARTIES

G. S. GREEN, Proprietor.

317 W. First Street., Salida, Colo. Phone 48.

68

R. L. POLK & CO.'S

Collins Augustus, blksmith D & R G R R, res 1031 E.  
Collins Block, see State Bank Bldg.  
Collins Charles S, hlpr D & R G R R, bds 1031 E.  
Collins Erland, hlpr D & R G R R, rms 602 F.  
Collins Eugene, student High School, bds 506 G.  
Collins Frances, student High School, bds 506 G.

### Collins James M,

Wholesale and Retail Wines, Liquors and Cigars, 104 F, Tel 153, res 506 G, Tel Black 144. (See adv.)

## J. M. COLLINS

### Wholesale Liquor Dealer.

Agent **ANHEUSER-BUSCH** Brewing Assn

104 F. Street, Salida, Colo.

Collins Pearl, bds 1031 E.  
Collins Philip B, trav agt, res 633 G.  
Collins Philip M, assayer Salida Smelter, res 515 E.  
Collins Mrs Sarah, mgr Booster Club, 602 F, res 746 E.

### Colorado Telephone Co,

A D Graham Mgr, 124 W 2d, Tel 115.  
Colsich Frank, emp Salida Smelter.  
Colvin, see Calvin.  
Comer Frank A, brkman D & R G R R, res 445 E.

### Commercial National Bank The.

J W Calhoun Pres, S W Sandusky V-Pres, C W Erdlen Cashr, 200 F, Tel 11.

### Comstock Charles E,

Treas Chronicle Ptg & Pub Co, res 136-E 2d.  
Comstock Mrs Emma, res 329 F.

### Miller's Confectionery

ICE CREAM  
and SODA.

SPECIAL ATTENTION GIVEN TO PARTY ORDERS.

204 F STREET

SPORTING  
GOODS

## Bateman Hardware Co.

PLUMBING  
AND  
HEATING

134 F ST., SALIDA, COLO.

SALIDA CITY DIRECTORY.

69

### Comstock Julia L,

Sec Chronicle Ptg & Pub Co, res Denver, Colo.  
Comstock Myrtle, bds 329 F.  
Comstock Terrace, e s E bet 2d and 3d.  
Conkling Wm H, moved to Denver, Colo.  
Conley Ollie, hd waiter Monte Christo Hotel.  
Conley Sadie, waiter Monte Christo Hotel.

### Connell F Gregory,

Physician, Surgeon D & R G R R Hospital, Office and res Bella Vista Terrace, E s e cor 2d, Tel 35.  
Connelly James M, lab Salida Smelter, res n s 2d 3 e of L.

Conner, see O'Connor.

Conner Earl, clk J D Whitehurst, rms 106 1/2 E 1st.  
Conner Guy R, clk Salida Co-Op Merc Co, rms 101 Lower F.

Conner Robert P, mach D & R G R R, res 227 E 1st.

Conquest Block, 114 1/2 E 1st.  
Conquest Edgar T (Conquest & Houghton), res 627 G.  
Conquest & Houghton (E T Conquest, A E Houghton), proprs Consolidated Ice Co, 144 F.

Consolidated Ice Co, Conquest & Houghton proprs, 144 F.

Continental Oil Co, F S Mahar agt, 425 H.  
Cook Daniel P, cond D & R G R R, res 802 F.

Cook Mrs Francie E, res Bella Vista Ter.

Cook Henry I, cond D & R G R R, res 503 E.

Cook James G, lab, res 423 H.

Cook Julia E, bds Bella Vista Ter.

Cook Thomas W, bds Bella Vista Ter.

Cook Wallace F, brkman D & R G R R, res 521 D.

Cool Edward, dairy, Meso Boulevard 3/4 mile w of K.

Cooley Mrs Nora W, res 408 H.

Cooley Oscar C, carp, res 430 E 4th.

Coombs Annie, bds 317 E 3rd.

Coombs Charles A, bds County Rd 3/4 mile s of D & R G Hospital.

Cleaning &  
Repairing  
Promptly &  
Neatly D.ne.

M. J. GANNON  
MERCHANT TAILOR

115 East  
First St.  
SALIDA  
COLO.

Denver & Rio Grande Railroad  
Fastest  
Safest  
Best  
All Points  
East and West.



For Southern California take "Salt Lake Route" the

See Ad opposite inside back cover this Directory

**W. W. Roller,** Real Estate, Loans  
and Mines.  
127 WEST FIRST ST., SALIDA, COLO.

70

R. L. POLK & CO.'S

Coombs Fred L, fireman D & R G R R, res 425 E 3d.  
Coombs George, brickmkr, res County Rd 3/4 mile s of D  
& R G Hospital.  
Coombs Harry W, mason, res 317 E 3d.  
Coon L Peter, brkman D & R G R R, res D bet Front and  
1st.  
Coonrad Mrs Cora, died Feb 9, '04, age 24.  
Coonrad Curtis M, disp D & R G R R, res 704 G.  
Coons Peter, lab, rms 122 Lower D.  
Cooper Mrs Alice, rms 210 E 1st.  
Cooper Edward, mach, rms Burrington Blk.  
Cooper Louis C, eng D & R G R R, rms 106 1/2 E 1st.  
Cooper Robert, brickmkr, res 714 B.  
**Cooper Wm P,**  
Sec and Mgr R L Polk & Co, Publishers Salida City  
and Chaffee County Directory, res Salt Lake City,  
**Coors Adolph Golden Brewery,**  
(Golden, Colo.), Salida Bottling Co Agts, 225 W 1st.  
Cope Arthur E, clk St Clair Hotel.  
**Cope Charles E.**  
Mgr Boston Hotel & Restaurant Co, 220-222 Lower  
F, Tel 19, res cor Front and E.  
Cope Clarence W, clk St Clair Hotel.  
Cope Mrs Dora, housekpr St Clair Hotel.  
**Cope Henry F,**  
Propr and Mgr St Clair Hotel, E s e cor 1st, Tel 33.  
(See back cover.)  
Cope Minnie M, tchr High School, bds St Clair Hotel.  
Cope Myrtle E, student, bds St Clair Hotel.  
Copeland, see also Coupland.  
Copeland Delbert, bartndr J A Rogers, rms 101 Lower F.  
Copeland James W, switchman D & R G R R, res 344  
Dodge.  
Copenbarger Mrs Sarah E, moved to Goldfield, Nev.  
Copenbarger Wm F, moved to Goldfield, Nev.

**HOT SPRINGS LIVERY AND STAGE LINE**

E. G. HOLMAN, Proprietor  
COR. 2nd & G STREETS, SALIDA, COLO.

**Missouri Pacific Railway** The Favorite Line to Kansas  
City, St. Louis and all Points East.

SALIDA CITY DIRECTORY.

71

Copp Louis, emp Salida Smelter.  
Cornell John J, hlpr D & R G R R, bds cor E and 2d.  
Cornell Wm, printer Chronicle, res cor E and 2d.  
Cornett Emma, cook G W Norris, bds 120 E 1st.  
Cornick John, emp Salida Smelter.  
Coscok Frank, emp Salida Smelter.  
Costillo Louis, saloon, Salida Smelter, res same.  
Cotter Bert, brkman D & R G R R, rms 223 E Front.  
Cotter Peter D, brkman D & R G R R, rms 223 E Front.  
County Officers. (See p 14.)  
Coupland, see also Copeland.  
Coupland Burton A, eng D & R G R R, res 232 Blake.  
Cousins Alonzo B, clk, bds 224 W 3d.  
Cowen Arthur, gardener, bds County Rd near C.  
Cowen Clifford, gardener, res County Rd near C.  
Cowen Margaret, bds County Rd near C.  
Cowen Robert R, bds County Rd near C.  
Cox Charles, blksmith, bds 425 H.  
Cox Edward, trucker D & R G R R, rms C cor Front.  
Cox Frank, res 217 Park av.  
Cox Frank Jr, clk Crews-Beggs Merc Co, res 816 E.  
Cox Frank C, died Sept 27, '04, aged 27.  
Cox George, clk Crews-Beggs Merc Co, bds 217 Park av.  
Cox Isabelle, clk Crews-Beggs Merc Co, bds 217 Park av.  
Cox John, carp D & R G R R, bds 217 Park av.  
Cox Samuel D, brkman D & R G R R, rms 114 D.  
Cox Wm W, painter D & R G R R, res 239 W 4th.  
**Craig Doddridge H,**  
Cashr First Nat Bank, res 115 E 5th, Tel 56.  
Craig Emily W, bds 115 E 5th.  
Craig Marie R, bds 115 E 5th.  
Craig Wiles, bds 115 E 5th.  
Cramer, see Kramer.  
Crater George T, eng D & R G R R, res 343 E 3d.  
Crawford Mrs Effie, moved to Pasadena, Cal.  
Crawford Mark E, watchman D & R G R R, res Central  
Blk.

**THE FOUNTAIN**

Wines, Liquors and Cigars. Club Rooms  
in Connection. Sole Agent for the  
Celebrated Manitou Mineral Water.

J. A. ROGERS, Proprietor.

Cor. F & First Sts., Salida, Colo.

**Burlington Route** For Omaha, Chicago, Kansas City,  
St. Louis and all Eastern Points.



For Butte, Helena, Portland, Seattle, Spokane,  
Tacoma and all Western and Northwestern Points.

OREGON SHORT LINE RAILROAD

## F. C. Woody

INSURANCE AND  
...REAL ESTATE

Office: Rear First National Bank

72

SALIDA CITY DIRECTORY.

Crawford Peter L, died March 29, '05, age 73.  
Crawford Robert M, mining, res 618 H.  
Crawford Wm, moved to Pasadena, Cal.  
Crawmer John T, moved to Durango, Colo.  
Creswell Abraham B, lab, res 312 W 1st.  
Creswell Mrs Amanda B, boarding, 312 W 1st.  
Creswell Robert, mach, rms 312 W 1st.

### Crews-Beggs Mercantile Co The,

R H Beggs Pres, E S Plimpton Jr V-Pres, A L  
Beggs Sec and Treas, C W Crews Gen Mgr, General  
Merchandise, 207 to 211 F, Tel 16. (See left top  
lines.)

## The Crews-Beggs Mercantile Co.

# NEW DEPARTMENT STORE

207-211 F Street - Salida, Colorado.

### Crews Charles W,

Gen Mgr Crews-Beggs Merc Co, 207-211 F, Tel 16,  
res Pueblo, Colo.

Crisman Fred, brkman D & R G R R, res Swell Ter.  
Crockett James, eng D & R G R R, res 244 E.  
Crockett Mrs Katherine, moved to Denver, Colo.  
Crofts Charles J, eng D & R G R R, res 339 G.  
Crofts Laura E, clk Dennison Jewelry Co, bds 339 G.  
Crofts Thomas G, bds 339 G.  
Cronkrite Chester E, moved to Denver, Colo.

## Salida Steam Laundry

317 W. 2nd Street. Tel., Red 954.

FIRST - CLASS  
WORK  
OUR MOTTO

## Strait & Gloyd.

Real Estate Loans,  
Insurance and Rentals.

Rooms 1 & 2 Hively Bldg.

SALIDA, - - COLO.

SALIDA CITY DIRECTORY.

73

Cronkrite Mrs Maggie, moved to Denver, Colo.  
Crosby Asa B, student High School, bds 308 Palmer.  
Crosby George L, miner, bds 308 Palmer.  
Crosby George M, miner, res 308 Palmer.  
Crosley Mrs Jane, rms 147 W 3d.  
Crotser Louis, eng D & R G R R, res 430 E 3d.  
Crovak John, emp Salida Smelter.  
Crowe Agnes A, died May 23, '05, age 74.

### Crozer Charles P,

Books, Stationery and Notions, 120 F, Tel Red 821,  
res 139½ same. (See adv.)

CIGARS AND TOBACCOS.

FISHING TACKLE.

## C. P. CROZER.

Books, Stationery, Toys,  
Games and Notions.

SALIDA,

COLORADO.

Crozier John, emp Salida Smelter.  
Crutcher Ernest, student High School, bds 412 E 3d.

### Crutcher Wm E,

Commission Merchant, 125 W 2d, Tel Red 661, res  
412 E 3d.

Cruz Jacob E, died Feb 12, '04, age 20.  
Cryder Charles A, lab, res County Rd s end of D.  
Crylie Mrs Sophia, bds 317 Park av.  
Crylie Wm R, clk Fulton Market, res 317 Park av.  
Crystal Theater, Charles Fowler mgr, 145-147 W 1st.  
Cullen Benjamin F, hlpr D & R G R R, rms Strait Blk.  
Cullinan Cora, emp Troy Laundry, bds 1237 H.  
Cullinan James, mason, res 1237 H.

## A. R. THOMPSON & CO., Store Fixtures

2166-2176 15th Street.

DENVER, COLORADO. Agent Morley "Easy-Rolling" Shelf Ladder.

Denver & Rio Grande Railroad  
Fastest  
Safest  
Best  
All Points  
East and West.



**THE CREWS-BEGGS Mercantile Co.**  
**NEW DEPARTMENT STORE.**

207-211 F STREET

SALIDA, COLO.

74

R. L. POLK & CO.'S

Cullinan James Jr, bartndr Caulfield & Honan, bds 1237 H.  
 Cullinan Kate, bds 1237 H.  
 Cummings James, mach, rms Burrington Blk.  
 Cupelli Guy, emp Salida Smelter.  
 Curley Benjamin, mach D & R G R R, rms 226 E 1st.  
 Curley T Frank, moved to Los Angeles, Cal.  
 Curtis Henry, brkman D & R G R R, res Jones Blk.  
 Curto Louis, died Jan 21, '05, age 22.  
 Cusson Alonzo B, clk Adolph Unger, res Lower Mesa.  
 Custer Alexander J, lab D & R G R R, bds 338 G.  
 Custer John, res 338 G.  
 Custer Mary R (Custer & Co), res 338 G.  
 Custer & Co (Mary R Custer), coal and feed, 224 W 1st.  
 Cutler Nelson, farmer, res County Rd 1 blk w of H.  
 Cutting Nellie, bds 129 W Front.

**D**

**D & R G Saloon,**

Frank Martin Propr, Fine Wines, Liquors and Cigars, 113 E Front, Tel Black 641.  
 Dabney John B, hlpr D & R G R R, res 404 Hunt.  
 Dailey Mrs Belle P, res 236 E 1st.  
 Dailey Wm, clk J D Randal, bds 236 E 1st.  
 Dalgety James, mach D & R G R R, res 131 Wood av.  
 Dalla Louis, saloon, 128 Lower F, res same.  
 Dallas Henry, died Aug 30, '04, age 50.  
 Daly, see also Dailey.  
 Daly Leslie, oiler D & R G R R, res 322 W 2d.  
 Daly Wm L, clk F A Dupar, bds 322 W 2d.  
 Daniels Ada, opr Colo Tel Co, bds 415 E 2d.  
 Daniels Lillian, bds 415 E 2d.  
 Darby Thomas A, clk Hampson Bros & Valdez, res 112 D.  
 Dargavel Gertrude, student High School, bds 821 E.  
 Dargavel Wm, boilermkr D & R G R R, sec Salida Co-Op Merc Co, res 821 E.

**G. T. & F. D. GRANGER,**  
**BLACKSMITHS**

Carriages, Buggies and Farm Implements. HORSESHOEING A SPECIALTY.  
 133 WEST SECOND STREET, SALIDA, COLO.



**SALIDA BOTTLING CO.**  
 225 W. First St., Salida, Colo.

**COORS' Golden Beer.**  
**ZANG'S Famous Beer.**

**SALIDA FUEL & TRANSFER CO.**

COAL & TRANSFERRING J. A. GRAVETT, Manager.  
 PHONES: Office, Red 361; Residence, 23.  
 SALIDA, COLO.

SALIDA CITY DIRECTORY.

75

Daugherty Robert, foreman D & R G R R, res foot of C.  
 Daugherty Mrs Rose, bds foot of C.  
 Davenport Helen, bds 804 G.  
 Davenport Merwin, student, bds 804 G.  
 Davenport Neil, student High School, bds 804 G.

**Davenport V C,**

Pres and Mgr Salida Lumber Co, 200 G, Tel 46, res 804 same, Tel Black 151. (See front cover.)  
 Davidson Alexander, eng D & R G R R, res 225 W 5th.  
 Davidson James A, eng, res 326 Ouray av.  
 Davis Edward, boilermkr, res 122 J.  
 Davis Edward Jr, moved to Colorado Springs, Colo.  
 Davis Margaret, maid St Clair Hotel.  
 Davis Mary V, student, bds 416 F.  
 Davis Phineas B, janitor, res 421 E 4th.  
 Davis Ruth M, clk Crews-Beggs Merc Co, bds 416 F.  
 Davis Virginia, student High School, bds 416 F.  
 Davis Warren, clk P O, res 416 F.  
 Davison Edward H, fireman D & R G R R, res 235 W 6th.  
 Dawdy James W, brkman D & R G R R, res A bet 1st and 2d.  
 Day George, cond D & R G R R, res 447 E 3d.  
 Day Isaac R, hlpr D & R G R R, res 139 E.  
 Dean, see also Deen.  
 Dean Emma, bds 113 W Front.  
 Dearing Charles T, fireman D & R G R R, res Jones Blk.  
 Dearing Emma, bds 646 E.  
 Dearing George W, patrolman Police Dept, res 646 E.  
 Dearing Roy C, blksmith, rms Jones Blk.

**Deatcher Rev Wm T,**

Pastor St Joseph's Catholic Church, res 320 E 5th.  
 De Bruce Alvin, mach D & R G R R, res 325 E 1st.  
 De Bruyn Robert P, asst prin High School, bds 647 H.  
 Decker Emma, bds 333 E 2d.

**DR. B. S. DENNISON** SALIDA'S EYE SPECIALIST

Difficult Cases Solicited. Prices Reasonable.  
 OFFICE: REAR 124 F ST. HOURS: 9-12 A. M., 2-5 P. M.

Take  
 The **Colorado Midland Railway**  
 Best Line West.



Chicago, Milwaukee & St. Paul Railway,  
 The New Through Line to  
 Chicago and all Eastern Points.  
 "Ask Ticket Agents."



**MONARCH LIVERY STABLE**  
 HACKS AND EXPRESS AT ALL HOURS  
 G. S. Green, Propr. Phone 48.  
 317 W. 1st St., SALIDA, COLO.

R. L. POLK & CO.'S

76

Decker Mary (wid George), res 333 E 2d.  
 De Courcey W Harry, moved to Gunnison, Colo.  
 Deeds Roy, carp D & R G R R, res Strait Blk.  
 Deemer Charles E, fireman D & R G R R, res 207 Lower E.  
 Deemer Joseph, fireman D & R G R R, bds 207 Lower E.  
 Deen James W, div eng D & R G R R, res 544 E.  
 Deen Louis, died Jan 14, '05, age 43.  
 Delaney Joseph, clk Bateman Hdw Co, res 620 E.  
 De Late Harry, appr D & R G R R, bds 304 E 2d.  
 Demorest Charles H, surveyor, rms 128 Lower F.  
 Demorest Marian B, died Dec 21, '04, age 28.  
 Demphy John B, bartndr J M Collins, res 541 G.

**Dennison Bennett S,**

Propr Dennison Jewelry Co, 124 F, Tel Black 821, res 738 E, Tel Black 392.

**Dennison Jewelry Co,**

B S Dennison Propr, Jewelers, Watchmakers, Opticians, Engravers, Souvenirs, Kodaks and Supplies, 124 F, Tel Black 821. (See right bottom lines.)

Densmore Bessie, bds 131 W 5th.

Densmore Wm A, Asst Postmaster P O, res 747 D.

**Dental Register of the United States and Canada,**

R L Polk & Co Publishers, 617-620 Dooly Bldg, Salt Lake City, Utah.

**Denver & Rio Grande Railroad,**

H R Grier Agt, n end of F, Tel 87. (See right side lines.)

**Denver & Rio Grande R R Hospital,**

Marie Aebisher Superintendent, B n w cor 1st, Tel Salida 59.

Depew Chauncey, mach, rms 326 E 4th.

De Voe Vincent, clk, bds 237 D.

Devoe Wallace V, clk P O, bds 236 E 2d.

Dew Frank G, disp D & R G R R, bds 318 E 2d.

**Miller's Confectionery**

ICE CREAM  
and SODA.

SPECIAL ATTENTION GIVEN TO PARTY ORDERS.

204 F STREET

**BATEMAN HARDWARE CO.**

134 F St., Salida, Colo.

**Hercules Powder**  
—AND—  
**Mining Supplies.**

SALIDA CITY DIRECTORY.

77

Dew George W, foreman D & R G R R, res 137 W 4th.  
 Dewey Albert F, eng, res 516 D.  
 Dewey Eva M, bds 516 D.  
 Dickinson Charles W, clk D & R G R R, bds 340 E 2d.  
 Dickinson Leslie B, moved to Cripple Creek, Colo.  
 Dickinson Verner L, clk R M S, res 622 H.  
 Dickman Max, supt County Poor Farm, res Main cor Court.  
 Dillon James, bartndr Gilbert & Rogers, rms Jones Blk.

**Dingman J S,**

Broker in Stocks of all Kinds, Direct Wire from  
 Kansas City, 105 F, Tel Black 742, res 431 E.  
 Dinkins Charles E, fireman D & R G R R, res 129 I.  
 Disman-Alger Block, 136 1/2 F.

**Disman Ben,**

Clothing, Men's Furnishings and Shoes, 100 F, Tel  
 Red 451, res 448 F, Tel 75.  
 Disman Butler, bds 448 F.  
 Disman Florence, bds 448 F.  
 Divers John W, brkman D & R G R R, res 307 E 1st.  
 Dix Emma, bds Bella Vista Ter.

**Dixon George W,**

News Editor Salida Mail, res 123 E, Tel 24.  
 Doane Amasa, foreman, res s s 2d 3 w of L.  
 Dobbie Alexander, mach D & R G R R, res 834 E.  
 Dobbie Edna A, clk Crews-Beggs Merc Co, bds 834 E.  
 Dobbie Edward C, trucker D & R G R R, bds 134 W 5th.  
 Dobbie Harry, eng D & R G R R, res 134 W 5th.  
 Dobbie Harry L, student, bds 834 E.  
 Dobbie Robert T, eng D & R G R R, res 842 E.  
 Doering Wm T, houseman Crews-Beggs Merc Co, res cor 1st and M.  
 Doherty, see Daugherty.  
 Dolan Thomas, emp Salida Smelter.  
 Donko Stephen, emp Salida Smelter.

Cleaning &  
Repairing  
Promptly &  
Neatly Done.

**M. J. GANNON**  
**MERCHANT TAILOR**

115 East  
First St.  
SALIDA  
COLO.

**Denver & Rio Grande Railroad**  
 Best Safest Fastest  
 All Points  
 East and West.



For Southern California take "Salt Lake Route" the

See Ad opposite inside back cover this Directory

**W. W. Roller,** Real Estate, Loans and Mines.  
127 WEST FIRST ST., SALIDA, COLO.

78

R. L. POLK & CO.'S

Donnelly Nellie, waiter Grand Restaurant, rms 117 Lower D.  
Donnelly Mrs Sarah, bds 137 E.  
Doucha John, emp Salida Smelter.  
Dougher James R, brkman D & R G R R, res 540 G.  
Douglass Lillian, waiter Monte Christo Hotel.  
Dow John D, moved to New York City.  
Dowdy Walter, eng, res e s B 1 n of 2d.  
Dower Margaret, rms 143 1/2 E 1st.  
Downey Margaret, rms 228 E.  
Downing Harry E, mach D & R G R R, bds 333 Maxwell.  
Downing James E, eng D & R G R R, res 333 Maxwell.  
Downing W Frank, hlpr D & R G R R, bds 333 Maxwell.  
Doxey Charles E, brkman D & R G R R, rms Jones Blk.  
Doyle Leonard, bds 440 H.  
Doyle Wm A, brkman D & R G R R, res 440 H.  
Dricy Elmer, emp St Clair Hotel.  
Driscoll John, watchman D & R G R R, res F s w cor 2d.  
Driver Alanson, brkman D & R G R R, res 214 1/2 F.  
Driver Fred W, lab D & R G R R, bds 214 1/2 F.  
Drobnick Joseph, emp Salida Smelter.  
Droney Daisy, bds 601 F.  
Droney Edward J, fireman D & R G R R, res 229 W 5th.

**Droney Francis H,**

Real Estate, Loans, Insurance, Etc, 233 F, res 601 F.  
(See adv.)

NOTARY PUBLIC

**FRANCIS H. DRONEY**

SALIDA, COLORADO.

REAL ESTATE, LOANS, FIRE  
AND LIFE INSURANCE.

Office in Record Building, 233 F Street. P. O. Box 7.

**E. G. Holman**

Propr. HOT SPRINGS  
LIVERY & STAGE LINE

.. Cor. 2nd and G Streets ..

**Missouri Pacific Railway** The Favorite Line to Kansas  
City, St. Louis and all Points East.

SALIDA CITY DIRECTORY.

79

Droney James, res 601 F.  
Dubs Josephine, clk Monte Christo Hotel.

**Dubs Louis C,**

Mgr Monte Christo Hotel, 1 blk e of Depot, Tel 57.  
Dubs Mrs L C, housekpr Monte Christo Hotel.  
Duckworth Mrs Annie, clk Golden Rule, res 137 E Front.  
Duffy James, died Feb 8, '04, age 58.  
Duffy Mrs Nora, bds 233 E 1st.  
Duffy Patrick, emp Salida Smelter.  
Duffy Thomas, emp Salida Smelter.  
Dugan Jennie (wid Samuel W), res 202 Blake.  
Dukes George, died Feb 4, '05, age 31.  
Duncan Mrs Bertha, waiter G W Norris, res cor 4th and H.  
Duncan Carrie J, clk Salida Co-Op Merc Co, bds rear D & R G Hospital.  
Duncan Fred W, cond D & R G R R, bds 137 E.  
Duncan Henry, lab, res 931 G.  
Duncan John H, fireman D & R G R R, res 223 E 3d.  
Dundas John M, insp D & R G R R, res 433 E 1st.  
Dunkin Laura, emp Troy Laundry, bds 715 Dodge.  
Dunkin Wm T, repr D & R G R R, res 715 Dodge.  
Dunkley David J, mach D & R G R R, res 111 Lower E.  
Dunlap Pearl, nurse Red Cross Hospital.  
Dunmire Mrs Goldie, res County Rd near D.  
Dunn Arthur, carp, res 5th s w cor I.  
Dunn Mrs Anna C, moved to Lake City, Colo.  
Dunn Ida, bds 5th s w cor I.  
Dupar Edwin B, bkpr D & R G R R, res 628 C.

**Dupar Frank A,**

Staple and Fancy Groceries, 208 F, Tel 34, res 105 Park av.  
Dupar Frank A Jr, student High School, bds 105 Park av.  
Durfee Elmer W, mining, res 202 Mesa Boul.  
Dustin Bert R, carp D & R G R R, res 824 G.

**J. A. ROGERS,**  
PROPRIETOR

**THE FOUNTAIN**

Sole Agent for the Celebrated  
**MANITOU WATER.**  
BAR AND CLUB ROOMS.

Cor. F and First Sts, Salida, Colo.

**Burlington Route**  
For Omaha, Chicago, Kansas City,  
St. Louis and all Eastern Points.



For Butte, Helena, Portland, Seattle, Spokane,  
Tacoma and all Western and Northwestern Points.

OREGON SHORT LINE RAILROAD

**F. C. Woody**

**NOTARY PUBLIC  
and Conveyancer**

Office: Rear First National Bank

80

R. L. POLK & CO.'S

Dustin Luke E, res 824 G.  
Dustin Rose E, died Sept 1, '04, age 33.  
Dyche Edward A, emp Salida Smelter, res I n e cor 6th.

**E**

Eastman Charles H, moved to Colorado Springs, Colo.  
Eastman Helen B, died Nov 27, '04, age 23.  
Ecklof Huldah, rms 334 W 1st.  
Ecklund Edward, hlpr D & R G R R, res 408 Palmer.  
Edgar Wm M, asst supt D & R G R R, res 1035 F.  
Edsall Mrs Marie, bds w s H bet 3d and 4th.  
Edwards Catherine, nurse D & R G R R Hospital.  
Edwards Claude, bottler Salida Bottling Co, rms 302 W 1st.  
Edwards L Roy, driver Salida Fuel & Transfer Co, rms 226 E 1st.

**Edwards Wm S,**

Propr Salida Bottling Co, 225 W 1st, Tel 6, res 304 Mesa Boul, Tel Red 73. (See left side lines.)

**W. S. Edwards.**

**SALIDA BOTTLING CO.**

JOBBER IN

**Whiskey, Wines, Cigars,  
Bar Supplies, Etc.**

**SALIDA, - COLO.**

Soda Fountain Supplies, Fountains  
Charged, Whiskey Flasks,  
Liquid Gas, Bromo Soda.  
AGENTS FOR COORS GOLDEN KEG AND  
BOTTLED BEER.  
AGENTS FOR THE ZANG FAMOUS  
BEER

**Salida Bottling Co.**

W. S. EDWARDS, MANAGER.

Manufacturers and Bottlers of Soda  
Waters, Cider, Ginger Ale, Cherry  
Phosphate, Raspberry Julep, Iron  
Brew, Seltzer, Etc.

Telephone 6.

**Eggleston Charles E,**

Sec and Mgr Salida Light, Power & Utility Co, cor Front and G, res 335 E 4th.  
Eichhorn Amelia, res 720 C.  
Elich Lawrence, clk Globe Merc Co, res Salida Smelter.

**SALIDA STEAM LAUNDRY**

317 West 2nd Street,

Tel. Red 954.

Quick Work a Specialty. Prompt Delivery.

**Strait & Gloyd.**

Real Estate Loans,  
Insurance and Rentals.

Rooms 1 & 2 Hively Bldg.

SALIDA, - - COLO.

SALIDA CITY DIRECTORY.

81

Elliott Henry, porter St Clair Hotel.  
Elliott Wm H, tinner Bateman Hdw Co, res s s 11th bet G and H.  
Ellis James A, fireman D & R G R R, res 720 Dodge.  
Ellis Mary A, died Aug 23, '04, age 27.  
Ellis Solon N, barber J M Manful, res 145 E.  
Ellison Charles, cook, Bon Ton Hotel.  
Elofson Anna, bds 802 D.  
Elofson Frederick, mach D & R G R R, res 802 D.  
Elofson Ruth, bds 802 D.  
Elrick Wm, brkman D & R G R R, rms 145 E.  
Emehiser Grant M, res Salida Smelter.  
Emerson Edwin R, moved to Boston, Mass.  
Emerson John L, mining, res 139 1/2 F.  
En Earl Ella, bds 613 Park av.  
En Earl Herbert A, brkman D & R G R R, res 613 Park av.  
En Earl Wm J, clk Hampson Bros & Valdez, bds 613 Park av.  
England Clarinda, died Aug 20, '04, age 84.  
England Lawrence E, carp S J England, bds 1402 F.  
England Lewis, student High School, bds 1402 F.

**England Stephen J,**

(Jarrett & England), Contr, 111 G, res 1402 F, Tel Red 522.

Enterprise Meat Market, Max Lessing mgr, 143 F.  
Erdlen Charles W, cashr Commercial Natl Bank, rms Bella Vista Ter.  
Erdlen Cora F, student High School, bds 145 Park Av.

**Erdlen John F,**

(People's Paint & Wall Paper Store), City Treasurer, res 145 Park Av.

Erdsman Gustave, lab Salida Bottling Co, res 222 E 1st.  
Ernesti Richard, moved to Boulder, Colo.  
Erwin, see also Irwin.  
Erwin James, died Feb 17, '04, age 50.

**ROCK ISLAND SYSTEM**

Fastest and Best to Chicago.

Ask for Tickets via this Line.

**Denver & Rio Grande Railroad**  
Fastest  
Safest  
Best  
All Points  
East and West.



**THE CREWS-BEGGS Mercantile Co.**  
**NEW DEPARTMENT STORE.**

207-211 F STREET SALIDA, COLO.

82 R. L. POLK & CO.'S

**Erwin Wm D,**

Real Estate, Fire and Life Insurance, Investments,  
 Notary, Etc, 19 State Bank Bldg, Tel 123, res 645 F,  
 Tel Red 394. (See adv.)

**W. D. ERWIN.**

**Real Estate, Fire and Life Insurance,**  
**Loans, Investments, Rentals,**  
 Notary Public and  
 Conveyancer.

19 STATE BANK BUILDING, SALIDA, COLORADO.

Estes Frank, moved to Glenwood Springs, Colo.  
 Estes Henry M, moved to Glenwood Springs, Colo.  
 Estes Roma, moved to Glenwood Springs, Colo.  
 Evans Edward A, cond D & R G R R, rms 401 E 1st.  
 Evans Laura, res 117 W Front.  
 Everett Charles J, barber J B Stevens, res 221 W 3d.  
 Everett Earl G, bds cor 15th and L.  
 Everett Fred D, clk Globe Exp Co, bds 438 G.  
 Everett George, student High School, bds 438 G.

**Everett Walter F,**

Agt Globe Exp Co, D & R G Depot, Tel 72, res 438 G.  
 Exter Adolph S, asst supt D & R G R R, res 646 G.

**F**

Fairview Cemetery, J I Glenn sexton, Mesa rd 2 miles w  
 of city.  
 Fairview Cemetery Association, J D Whitehurst sec, of-  
 fice 148 F.  
 Fanders Henry D, lab Salida Smelter, res 715 H.  
 Farlan David, died Feb 9, '04, age 47.

**G. T. & F. D. GRANGER,**  
**BLACKSMITHS**

Carriages, Buggies and Farm Implements. HORSESHOEING A SPECIALTY.  
 133 WEST SECOND STREET, SALIDA. COLO.

AGENT  
**Salida Bottling Co. COORS' AND ZANG'S BEERS**  
 W. S. EDWARDS, Mgr. 225 W. First St. Salida, Colo.



**SALIDA FUEL & TRANSFER CO.**

COAL & TRANSFERRING J. A. GRAVETT, Manager.  
 PHONES: Office, Red 361; Residence, 23.  
 SALIDA, COLO.

SALIDA CITY DIRECTORY.

88

Farley Fay, clk Crews-Beggs Merc Co, bds 239 W 4th.  
 Farley Mrs Mamie, clk Hull & Wise, res 239 W 4th.  
 Farrell Ethel, bds 632 F.  
 Farrell John L, miner, res 632 F.  
 Farrell Rudolph, miner, bds 632 F.  
 Farrell Thomas B, carp D & R G R R, res 502 Park av.  
 Fekley Merrill E, clk Crews-Beggs Merc Co, bds 535 F.  
 Felton Ellen (wid Abraham), res 1030 E.  
 Felton Fred, hlpr D & R G R R, bds 1030 E.  
 Felton Roscoe, driver, bds 1030 E.  
 Fenn James, porter D & R G R R Hospital.  
 Fennell Wm, electrician, res 351 G.  
 Fenton Jane V, mgr Postal Tel-Cable Co, 138 F, rms  
 Comstock Ter.  
 Fergus Alonzo W, lab, bds n s 2d 2 w of K.  
 Fergus John M, lab Salida Smelter, res n s 2d 2 w of K.  
 Fergus Vernon, elev opr Crews-Beggs Merc Co, bds n s  
 2d 2 w of K.  
 Ferme Valentine, emp Salida Smelter.  
 Fernandez Nicholas, lab, res e s H bet 14th and 15th.  
 Ferno Claude, clk, rms 224 W 3d.  
 Ferraro Matalano, lab, res Front s w cor J.  
 Ferraro Rafael, tailor Louis Filoso, bds 115 Lower F.  
 Ferrin James L, foreman Salida Smelter, res 106 1/2 E 1st.

**Fidelity & Deposit Co,**

(of Baltimore, Md), Strait & Gloyd Agts, 1-2 Hively  
 Blk.

Fifield John J, condr D & R G R R, rms St Clair Hotel.  
 Figley Newton C, watchmkr W C Alexander, bds 337 F.

See

**"GENERAL INDEX"**

Page 7 For Any Information Desired.

**DENNISON JEWELRY CO. 124 F STREET.**

Finest Watch Repairing and Adjusting Possible.  
 CHRONOMETER WORK SOLICITED

Take  
 the  
**Colorado Midland Railway**  
 Best Line West.



The New Through Line to  
 Chicago and all Eastern Points.  
 "Ask Ticket Agents."  
 Chicago, Milwaukee & St. Paul Railway,



### MONARCH LIVERY STABLE

For a First Class Turn-Out and Good Saddle Horse.  
 Prices Reasonable.  
 G. S. GREEN, Propr. PHONE 48.  
 317 W. First St. Salida, Colorado.

84

R. L. POLK & CO.'S

**Filoso Louis,**  
 Merchant Tailor, 115 Lower F, res same. (See adv.)

Suits Made to Order from **LOUIS FILOSO** Perfect Fit and Workmanship Guaranteed.  
**MERCHANT TAILOR**  
 \$20.00 Up.

CLEANING, PRESSING AND REPAIRING NEATLY DONE.

115 F. STREET

SALIDA, COL O

Finch Curran, res 127 Park av.  
 Finch Edward H, switchman D & R G R R, bds 127 Park av.

Finch Francis F, ydmaster D & R G R R, res 1012 H.  
 Finch Fred, switchman D & R G R R, bds 127 Park av.  
 Finch John H, brkman D & R G R R, res 837 H.  
 Finnegan Michael, emp Salida Smelter.  
 Finnegan Wm E, switchman D & R G R R, rms 307 E 5th.

**Fire Association,**  
 (of Philadelphia), F C Woody Agt, 111 E 2d.  
 Fire Department Headquarters, City Hall.

**Fireman's Fund Insurance Co,**  
 (of San Francisco), W D Erwin Agt, 19 State Bank Bldg.

First Baptist Church, D s e cor 4th.  
 First M E Church, D n w cor 4th.

**First National Bank The,**  
 Robert Preston Pres, J G Hollenbeck V-Pres, D H Craig Cashr, 201 F, Tel 21.

First Presbyterian Church, F cor 3d.  
 Fisher Emma, bds 143 Mesa Boul.  
 Fisher George, hostler G S Green, rms 317 W 1st.  
 Fisher Joseph W, clk F A Dupar, res 126 Lower D.

**Miller's Confectionery** Manufacturers of Fine Home-Made Candies and Ice Cream. 204 F ST.

### BATEMAN HARDWARE CO. RANGES AND HOUSE FURNISHINGS.

134 F Street

Salida, Colo.

SALIDA CITY DIRECTORY.

85

Fitzer Albert B, bartndr, res n s 6th bet D and E.  
 Fitzsimmons Edward, waiter Windsor Cafe, bds 200 Lower F  
 Fitzsimmons Frank, agt, rms 226 E 1st.  
 Fitzsimmons Frank T, fireman D & R G R R, bds 331 W 1st.  
 Fitzsimmons George, eng D & R G R R, res 331 W 1st.  
 Fitzsimmons George Jr, fireman D & R G R R, bds 331 W 1st.  
 Fitzsimmons Wm J, caller D & R G R R, bds 331 W 1st.  
 Flancher Charles, res 120 I.  
 Flannery Wm H, brkman D & R G R R, res 730 G.

**Flatz Frank,**  
 (Flatz & Pherson), res 115 E 1st.

**Flatz & Pherson,**  
 (Frank Flatz, Robert Pherson), Proprs Salida Decorating Co, 115 E 1st, Tel Black 751. (See adv.)

Fleming Patrick, emp Salida Smelter.  
 Fleming Peter, bds Hotel Mildred.  
 Flockey Delbert, plasterer, res 723 Dodge.  
 Flynn Wm M, died March 3, '05, age 46.  
 Foley John, lab, rms 138 1/2 E 1st.  
 Foote Charles F, clk S J Bartlo, res 320 E 1st.  
 Forest Wm D, res rear 308 G.  
 Foss John M, ydman, res 334 E 1st.  
 Foster John J, chf clk D & R G R R, bds Comstock Ter.  
 Foster Thomas J, fireman D & R G R R, bds Comstock Ter.

**Fouk Henry J,**  
 Asst Editor Salida Record, res 728 C.  
 Fouk Jessie C, student High School, bds 728 C.

DON'T LEND YOUR DIRECTORY.

Cleaning & Repairing Promptly & Neatly Done.

**M. J. GANNON**  
**MERCHANT TAILOR**

115 East First St. SALIDA COLO.

Denver & Rio Grande Railroad  
 Fastest Safest Best  
 All Points East and West.



For Southern California take the "Salt Lake Route" the

See Ad opposite inside back cover this Directory

**W. W. Roller,** Real Estate, Loans  
and Mines.  
127 WEST FIRST ST., SALIDA, COLO.

86

R. L. POLK & CO.'S

**Fountain The,**

J A Rogers Propr, Wines, Liquors and Cigars, Club  
Rooms in Connection, 101 Lower F (cor F and 1st),  
Tel Red 81. (See right bottom lines.)

**THE FOUNTAIN**

J. A. ROGERS, PROPRIETOR.

DEALER IN IMPORTED AND DOMESTIC

*Wines, Liquors and  
Cigars.*

Sole Agent for Celebrated Manitou Mineral Waters.

CLUB ROOMS IN CONNECTION.

COR. F & FIRST STS. SALIDA, COLO.

Fowler Albert A, res 334 W 1st.  
Fowler Charles, mgr Crystal Theater, 145-147 W 1st, res  
334 W 1st.  
Fowler Frank, bds 334 W 1st.  
Fox Mrs Clara E, emp D & R G R R Hospital.  
Fox Flavius C, brkman D & R G R R, res 602 H.  
Fox Fred F, mach D & R G R R, bds 703 C.  
Fox James, wiper D & R G R R, res 703 C.  
Fox Richard P, appr D & R G R R, bds 703 C.  
Frain, see also Frein.  
Frain James O, eng D & R G R R, rms Jones Blk.  
Frain Wm, hlpr Salida Smelter, res 406 W 1st.  
Francis Bros (Robert M and Charles N), clothing, 114  
Lower F.

**E. G. Holman**

Propr. HOT SPRINGS  
LIVERY & STAGE LINE

. . Cor. 2nd and G Streets . .

**Missouri Pacific Railway** The Favorite Line to Kansas  
City, St. Louis and all Points East.

SALIDA CITY DIRECTORY.

87

Francis Charles N (Francis Bros), res 617 F.  
Francis Myra A, bds 617 F.  
Francis Robert M (Francis Bros), res 625 F.  
Franke Louis, moved to Leadville, Colo.  
Franko Stephen, emp Salida Smelter.  
Frear Martin, emp Salida Smelter.  
Freeland Henry, lab, rms 138 W 1st.  
Freeman Alma E, student High School, bds 446 D.  
Freeman Carrie, died Dec 31, '04, age 34.

**Freeman James H,**

Propr Salida Greenhouse, 436 D, res 446 same, Tel  
Chaffee 39. (See adv.)

Frein, see also Frain.

Frein Albert F, baggagemaster D & R G R R, bds 233  
Hunt.

Frein Frank, clk D & R G R R, res 223 Hunt.

French Mrs Ida R, res 302 W 1st.

French Thomas, cook, res w s B 2 n of 2d.

Frey John, eng, res 125 I.

Frey Wm B, hlpr Salida Smelter, res Wellsville Rd 1 w  
of County Rd.

Friedorff Gustav E, painter D & R G R R, res 423 8th.

Friesen Fred I, fireman, rms 113 E Front.

Frisch A E, died July 21, '05, age 48.

Frisch Mary E, died Oct 20, '04, age 26.

Frohn Albert P, bds 1012 E.

Frohn Amelia (wid Adolph); res 1012 E.

Fromm Mrs Grace, res 112 W 3d.

Fry, see Frey.

Frye Wm M, mgr Van Noy R R News Co, D & R G Depot,  
res 232 D.

Fuller Charles A, res 630 H.

Fuller Frances (wid Albert), bds 213 E Front.

Fuller Thomas J, barber E L Morley, res 418 E 4th.

Fulton John, hlpr D & R G R R, res 210 E 1st.

**The Fountain**

The Finest Brands of WINES, LIQUORS and  
CIGARS Carried in Stock. Club  
Rooms in Connection.

J. A. ROGERS, Proprietor.

A Gentleman's Resort

COR. F & 1ST STS., SALIDA, COLO.

**Burlington Route** For Omaha, Chicago, Kansas City,  
St. Louis and all Eastern Points.



**OREGON SHORT LINE RAILROAD**  
 For Butte, Helena, Portland, Seattle, Spokane,  
 Tacoma and all Western and Northwestern Points.

**F. C. Woody,** REAL ESTATE AND INSURANCE.  
OFFICE,  
 REAR FIRST NATIONAL BANK.

88

R. L. POLK & CO.'S

Fulton Market, Jesse Stingley mgr, meats, 236 F.  
 Furniss Mamie, opr Colo Tel Co, bds 236 D.  
 Furniss Thomas, hlpr D & R G R R, bds 236 D.  
 Furniss Wm, clk, res 236 D.  
 Furniss Wm Jr, lab, bds 236 D.

**G**

Gadberry Oscar T, fireman, rms 113 E Front.  
 Gaghagan Silas W, painter, res 124 Lower F.  
 Gaines Lucy, bds 113 W Front.  
 Gallagher Edward, painter, bds 341 Palmer.  
 Gallagher Mrs Elizabeth J, res 341 Palmer.  
 Gallagher Gilbert, bds 341 Palmer.  
 Gallagher Hugh, cond D & R G R R, res 840 G.  
 Gallagher James, foreman D & R G R R, res 317 E 2d.  
 Gallagher Mary (wid Edward), res 341 Palmer.  
 Gallagher Murray J, mach D & R G R R, res 341 Palmer.  
 Gallagher Patrick S, clk D & R G R R, res 341 Palmer.  
 Gallup Elisha, bds St Clair Hotel.  
 Gamble Jennie D, died Sept 30, '04, age 78.

**Gannon Michael J,**  
 Merchant Tailor, 115 E 1st, res 1137 H. (See right  
 bottom lines.)

**M. J. GANNON, MERCHANT TAILOR...**

115 East First Street.

A Full Line of

**IMPORTED AND DOMESTIC GOODS**

Always on hand.

SALIDA,

COLORADO.

**SALIDA STEAM LAUNDRY** 317 West 2nd Street,  
 Tel. Red 954.  
 Quick Work a Specialty. Prompt Delivery.

**Strait & Gloyd.** Real Estate Loans,  
 Insurance and Rentals.  
 Rooms 1 & 2 Hively Bldg. SALIDA, - - 60LO.

SALIDA CITY DIRECTORY.

89

Gannon Patrick J, res 446 W 1st.  
 Gardner Bert O, fireman, rms 113 E Front.  
 Garfieu Herman, clothing, 111 Lower F, res same.  
 Garrelts Norman J, fireman D & R G R R, res 414 E 2d.  
 Garretson Edward W, bkpr Salida Co-Op Merc Co, res 3  
 Carpenter Terrace.  
 Garrett Michael, moved to Denver, Colo.  
 Gartin Bert G, bicycle repr George Sullivan, res 244 E.  
 Garvey Beatrice, waiter St Clair Hotel.  
 Gasner Fred, cook Bon Ton Hotel.  
 Gatlieff George G, brkman D & R G R R, res 117 W 4th.  
 Gaugh Robert C, hlpr D & R G R R, res 225 C.  
 Gay Clara, clk Golden Rule, bds 114 1/2 E 1st.  
 Gear Louise T (wid John J), bds 302 W 1st.  
 Gentile Rocco, lab, res s s Front bet J and K.  
 Gerhart George M, eng D & R G R R, rms 122 Lower D.

**German-American Insurance Co,**

(of New York), Strait & Gloyd Agts, 1-2 Hively Blk.  
 Gessert Edward H, clk J D Randol, res s s 5th bet H and I.  
 Ghent Elijah A, foreman D & R G R R, res Dodge n e cor  
 Palmer.

Gibbs Louis R, barber C E Williamson, rms cor E and 2d.  
 Gibson Francis M, clk Crews-Beggs Merc Co, res 224 E  
 2d.

Gibson Hiram P, died May 22, '04, age 88.  
 Gibson Sewell W, died Sept 8, '04, age 82.

**Gilbert Edward,**

(Gilbert & Rogers), rms 100 Lower F.  
 Gilbert Milton S, moved to Denver, Colo.  
 Gilbert Riley H, lab, res 138 I.

**Gilbert & Rogers,**

(Edward Gilbert, J A Rogers), Saloon, 100 Lower F.  
 Gill Frank W, baker, 135 F, res 116 E 2d.  
 Gill Fred J, baker F W Gill, res 116 E 2d.  
 Gill Timothy M, roadmaster D & R G R R, res 316 W 2d.  
 Gillespie James, emp Salida Smelter, bds 111 Lower E.

**A. R. THOMPSON & CO., Store Fixtures**  
 2166-2176 15th Street.  
**DENVER, COLORADO.** Agent Morley "Easy-Rolling" Shelf Ladder.

**Denver & Rio Grande Railroad**  
 Fastest  
 Safest  
 Best  
 All Points  
 East and West.





**Salida Bottling Co. High Grade Beers.**  
 Soda Water Mfrs. and Bottlers of  
 225 W. First St., Salida, Colo.  
 W. S. EDWARDS, MGR.

**THE CREWS-BEGGS Mercantile Co.**  
**NEW DEPARTMENT STORE.**

207-211 F STREET SALIDA, COLO.

90 R. L. POLK & CO.'S

Gillespie John, lab, rms Park Hotel.  
 Gillett Wm, barber, Salida Smelter, res same.  
 Gilligan Frank, student High School, bds K cor 12th.  
 Gilligan James, student, bds K cor 12th.  
 Gilligan Kate M, clk Crews-Beggs Merc Co, bds 725 F.  
 Gilligan Luke, miner, res K cor 12th.  
 Gilligan Mary, bds K cor 12th.  
 Gilmore Frank, cond D & R G R R, res 444 E 3d.  
 Gilpatrick Annie, tchr Central School, bds 405 Park av.  
 Gilroy John H, cond D & R G R R, rms 137 E Front.  
 Gilson Fred, emp Salida Smelter.  
 Gimlett Edward, moved to Garfield, Colo.

**Gimlett Frank E,**

Mgr Salida Wood & Lumber Supply Co, 3d s w cor H,  
 res 2d s w cor L, Tel Black 951.

Gish Daniel, barber Reid Hoffman, rms 138 Lower F.  
 Gitzhoffen Catherine, clk Salida Laundry, bds 111 Lower  
 E.

Gitzhoffen Charles, driver Salida Co-Op Merc Co, res 311  
 E 2d.

Gitzhoffen Frank, clk, bds Park Hotel.  
 Glenn J I, sexton Fairview Cemetery, res 2 miles w of  
 P O.

**Globe Express Co.**

W T Everett Agt, D & R G Depot, Tel 72.

**Globe Mercantile Co. The,**

J P Langfield Mgr, General Merchandise, Dry Goods,  
 Groceries, Meats, Flour, Feed, Etc, Salida Smelter,  
 Tel Chaffee 76.

Glovan Frank, emp Salida Smelter, res Hillside Add.  
 Glovan Joseph, emp Salida Smelter, res Hillside Add.  
 Glover Fannie E, died June 21, '04, age 34.

**Gloyd Frank W,**

(Strait & Gloyd), res 837 E.  
 Goard Wm J, bartndr Joseph Hafner, res 104 F.  
 Gobat Samuel, watchmkr, 137 E 1st, rms same.

**G. T. & F. D. GRANGER,**  
**BLACKSMITHS**

Carriages, Buggies and Farm Implements. HORSESHOEING A SPECIALTY.  
 133 WEST SECOND STREET, SALIDA, COLO.

**SALIDA FUEL & TRANSFER CO.**

COAL & TRANSFERRING J. A. GRAVETT, Manager.  
 PHONES: Office, Red 361; Residence, 23.  
 SALIDA, COLO.

SALIDA CITY DIRECTORY. 91

Goddard Amos B, miner, res 528 W 1st.  
 Goelitzer Wm, baker F W Gill, rms 116 E 2d.

**Golden Gate Restaurant,**

Haley & Taliaferro Proprs, Open Day and Night, 106  
 Lower F, Tel 73.

**Golden Rule The,**

F H Lockhart Mgr, Dry Goods, Etc, 219-225 F, Tel  
 Black 631. (See adv.)

**The GOLDEN RULE.**

219-225 F. St., Salida, Colo.

THE CHEAPEST HOUSE TO BUY DRESS GOODS,  
 SILKS, NOTIONS, UNDERWEAR, SHOES,  
 CARPETS, DRAPERIES,  
 LINOLEUMS, ETC.

**Ladies' Suit and Shirt Waist Dep't. a Specialty.**

Goldwater Mrs Amanda, furn rooms, 207 Lower E.  
 Good Margaret (wid Rudolph), res 227 E 2d.  
 Good Rudolph, hlpr D & R G R R, bds 227 E 2d.  
 Gooding Harry J, brkman D & R G R R, rms 236 E 1st.  
 Goodrich Mary, res 113 W Front.  
 Goodwin Mrs Birdie M, forelady Troy Laundry, res 149  
 W 1st.

Goodwin Ernest L, bds 615 Dodge.  
 Goodwin John, lab, res 615 Dodge.  
 Goodwin Timothy, gen mgr O & C S & R Co, res Denver,  
 Colo.

Goranch Charles, mach D & R G R R, res Central Blk.  
 Gorham Charles, hostler D & R G R R, res 633 F.  
 Gorham George L, washer Best Steam Laundry, res 742 C.  
 Gorman Daniel (Gorman & Hall), res 426 E 5th.  
 Gorman Mrs Edith M (Hall & Gorman), res 426 E 6th.  
 Gorman John R, moved to Denver, Colo.

**DENNISON**  
**JEWELRY CO.**

Our Diamonds are worn all over the  
 State. WHY? Quality Best. Price  
 the Lowest. Money back proposition.  
 "Not Largest But Best."  
 124 F STREET.

Take the **Colorado Midland Railway** Best Line West.



Chicago, Milwaukee & St. Paul Railway,  
 The New Through Line to  
 Chicago and all Eastern Points.  
 "Ask Ticket Agents."



**MONARCH LIVERY STABLE**  
 First Class Boarding and Feed Stables.  
 G. S. GREEN, Propr. Phone 48.  
**317 W. 1st. St., SALIDA, COLO.**

R. L. POLK & CO.'S

92

Gorman Lee Brook, moved to Denver Colo.  
 Gorman Richard D, moved to Denver, Colo.

**Gorman Wm T,**

Mgr Hot Springs Livery and Stage Lines, 146 G, Tel  
 44, bds St Clair Hotel.

**Gorman & Hall**

(Daniel Gorman, Guy Hall), Billiards and Pool, Fine  
 Cigars, Soft Drinks, 108 F, Tel Red 851.

Gormly Arthur T, moved to Grand Junction, Colo.

Gosling John E, moved to Grand Junction, Colo.

Graber Mrs Anna, moved to Pueblo, Colo.

Graf Benjamin, cond D & R G R R, res 731 F.

Graham Amelia (wid James), bds 430 E 3d.

**Graham Archibald D,**

Mgr Colorado Telephone Co, 124 W 2d, Tel 115, res  
 243 W 5th, Tel 109.

Graham Fred C, eng D & R G R R, res 1st bet E and D.

Grahec John, emp Salida Smelter.

Gralapp Charles, driver, res 629 Dodge.

G A R Circle, 109 1/2 E 2d.

G A R Hall 109 1/2 E 2d.

**Grand Restaurant,**

W H Caldwell Propr, First Class Service at Reason-  
 able Rates, 108 Lower F.

Granger Carrie E, bds 409 Blake.

Granger Esther, student High School, bds 409 Blake.

**Granger Frank D,**

(G T & F D Granger), res 409 Blake, Tel Black 231.

Granger George B, clk Crews-Beggs Merc Co, bds 409 Blake.

**Granger George T,**

(G T & F D Granger), res 409 Blake, Tel Black 231.

**Granger G T & F D,**

(George T and Frank D), Blacksmiths, Carriages,  
 Buggies and Implements, Horseshoeing a Specialty,  
 133 W 2d, Tel Red 801. (See left bottom lines.)

**Miller's Confectionery**  
 204 F ST.

Manufacturers of Fine  
 Home-Made Candies  
 and Ice Cream.

**Bateman Hardware Co. PLUMBING**

**134 F ST. SALIDA, COLO.** Tin & Sheet Iron Work.

SALIDA CITY DIRECTORY.

93

Granger Robert R, harness, 116 W 2d, res 903 E.

Grant Wm H, boilermaker D & R G R R, rms 326 E 4th.

Graves Adrian B, bds 223 E Front.

Graves John A, expman, res 730 B.

**Gravett John A,**

Mgr Salida Fuel & Transfer Co, W 2d and Railroad  
 Tracks, res Comstock Ter, Tel 23. (See right top  
 lines.)

Gray George, tailor M J Gannon, res 108 Lower F.

Gray Mrs Louise, washer Grand Restaurant, bds 108 Lower F.

Gray Thomas, died July 6, '05, age 65.

**Green Grant S,**

Propr Monarch Livery Stable, 317 W 1st, Tel 48, res  
 312 W 1st. (See left top lines.)

Green Henry G, miner, res 708 W 1st.

Green Thomas H, clnr D & R G R R, res 232 E 1st.

Green Wade H, paymaster Salida Smelter, res 743 G.

Green Wm, clnr D & R G R R, bds 232 E 1st.

Greenan Thomas J, saloon, Salida Smelter, res same.

Greenman Edward, eng, rms 126 Lower D.

Greenway Horace, tailor W S Buchanan, res 641 E 1st.

Greenwood Edward L, mach D & R G R R, res 111 Lower E.

Greer, see also Grier.

Greer George M, ranchman, res 714 F.

Greer Theodore M, student, bds 714 F.

Greer Wm C, insp D & R G R R, res Orient, Colo.

Gregg Charles H, supt Monte Christo Hotel, res Burnham, Colo.

Gregory Austin F, bds 201 G.

Gregory Ernest S, mach D & R G R R, res 307 E 1st.

Gregory Mrs Viola V, res 201 G.

Greinetz David, salesman Joseph Breetwor, res Salida Smelter.

Gribben Albert J, brkman D & R G R R, res 317 Park av.

Cleaning &  
 Repairing  
 Promptly &  
 Neatly Done.

**M. J. GANNON**  
**MERCHANT TAILOR**

115 East  
 First St.  
 SALIDA  
 COLO.

**Denver & Rio Grande Railroad**  
 Fastest Safest Best  
 All Points East and West.



For Southern California take "Salt Lake Route" the

See Ad opposite inside back cover this Directory

**W. W. Roller,** Real Estate, Loans and Mines.  
127 WEST FIRST ST.. SALIDA, COLO.

94

R. L. POLK & CO.'S

Gribben Joseph H, brkman D & R G R R, res 841 D.  
Gribben Josephine, bds 201 G.  
Grier, see also Greer.  
Grier Andrew J, miner, res 408 E 2d.  
Grier Charles E, clk D & R G R R, bds 610 F.  
Grier Genevieve, clk, bds 610 F.

**Grier Harry R,**

Agt D & R G R R, n end of F, res 610 F, Tel 165.  
Griffin De Witt C, clk Enterprise Meat Market, bds 540 D.  
Griffin James, carp, res 22 Hillside Add.  
Griswold George G, supt O & C S & R Co, res same.  
Grosell Joseph, emp Salida Smelter.  
Grout James J, cond D & R G R R, res 107 D.

**Grove Maple,**

Matron Red Cross Hospital, res 123 G, Tel 63.  
Guerin Daniel H, cond D & R G R R, res 330 E 3d.

**Guerin Michael J,**

Postmaster P O, res 133 W 4th, Tel Chaffee 49.  
Guinn George E, mach D & R G R R, bds 104 D.  
Guinn Thomas J, disp D & R G R R, res 104 D.  
Gunn Mary J, bds 411 E 3d.  
Gunning John B, emp Salida Smelter, rms 328 F.  
Gunning Maude P, died Nov 2, '04, age 22.  
Guss Bessie, waiter St Clair Hotel.  
Guss Teresa, waiter, rms 119 1/2 W 1st.  
Gutchall Reuben W, eng, rms 126 Lower D.  
Guvis Wm, emp Salida Smelter.

**H**

Habenicht John H, miner, rms Union Hotel.  
Hadden Thomas S, hostler D & R G R R, rms 210 E 1st.  
Hafner Joseph, saloon, 124 Lower F, res same.  
Haggerty John, bartndr, rms 131 1/2 Lower F.  
Haggerty Mary (wid Daniel), res 217 D.

**HOT SPRINGS LIVERY AND STAGE LINE**

E. G. HOLMAN, Proprietor  
COR. 2nd & G STREETS, SALIDA, COLO.

**Missouri Pacific Railway** The Favorite Line to Kansas  
City, St. Louis and all Points East.

SALIDA CITY DIRECTORY.

95

Haight Isaac W, cabt mkr, res County Rd bet C and D.  
Haines, see Haynes.  
Hale Joseph C, moved to Chicago, Ill.  
Haley Mrs Fannie, res 1346 H.  
Haley John E (Haley & Taliaferro), res E s e cor 10th.  
Haley Joseph L, res 927 E.  
Haley Thomas M, trucker D & R G R R, rms Central Blk.  
Haley Wm, student High School, bds 927 E.

**Haley & Taliaferro,**

(John E Haley, Lawrence J Taliaferro), Proprs  
Golden Gate Restaurant, 106 Lower F, Tel 73.  
Hall Ethel, bds 117 W Front.  
Hall Guy (Gorman & Hall), res 318 Front.  
Hall Mrs Mary A (Hall & Gorman), res 102 D.  
Hall Ollie, milliner Hall & Gorman, bds Front n e cor D.  
Hall & Gorman (Mary A Hall, Edith M Gorman), milliners, 141 F.

Hallock Charles L, cond D & R G R R, res 1st bet E and F.  
Hallock Festus B, bds 421 G.  
Hallock George, res 616 F.  
Hallock George D, cond D & R G R R, rms Burrington Blk.

Hallock Julia A (wid Richard S), res 421 G.  
Hallock Ray, brkman D & R G R R, rms 104 D.  
Hamilton David, mining, rms Union Hotel.  
Hamm Annie R, cashr Golden Rule, bds 431 E 1st.  
Hamm Mrs Elizabeth, res 431 E 1st.  
Hamm Elsie E, bds 431 E 1st.  
Hamm Margaret M, bds 431 E 1st.  
Hammond George, stenog, rms 124 D.  
Hammond George H, clk D & R G R R, rms Riley Ter.

**Hampson Bros & Valdez,**

(T J Jr and C K Hampson, Don Valdez), Proprs  
Boston Tea & Coffee Co, 237 F, Tel Salida 167.  
Hampson Chester K (Hampson Bros & Valdez), bds 208 Palmer.

**J. A. Rogers,** Imported and Domestic  
Wines, Liquors and Cigars.  
PROPRIETOR  
The FOUNTAIN  
CLUB ROOMS IN CONNECTION.  
Corner F and First Streets, Salida, Colo.

**Burlington Route** For Omaha, Chicago, Kansas City,  
St. Louis and all Eastern Points.



## F. C. Woody

**Surety Bonds and  
Burglary Insurance**

Office: Rear First National Bank

96

R. L. POLK & CO.'S

Hampson Ruby, clk Hampson Bros & Valdez, bds 208 Palmer.  
 Hampson R Leander, driver Hampson Bros & Valdez, bds 208 Palmer.  
 Hampson Thomas J, repr D & R G R R, res 208 Palmer.  
 Hampson Thomas J Jr (Hampson Bros & Valdez), res 1041 E.  
 Hance Wm L, trav agt, res Carpenter Ter.  
 Hanes, see Haynes.  
 Hanks Charles, moved to Denver, Colo.  
 Hanks Mary E (wid Albert E), res 324 E 2d.  
 Hanks May, student High School, bds 324 E 2d.  
 Hanks Raymond M, bkpr Salida Lumber Co, res 332 E 1st  
 Hanks S Jesse, clk Salida Lumber Co, bds 324 E 2d.  
 Hanley Mrs Mary, res n s 2d 2 e of L.  
 Hanly Wm, carp, res 316 G.  
 Hannaway Patrick, emp Salida Smelter.

**Hanover Fire Insurance Co,**  
 (of New York), Strait & Gloyd Agts, 1-2 Hively Blk.

**Hara G Rio, M A, D D S, D D Sc,**  
 Dentist, Hours 9 a m to 5 p m, Office and res Conquest Blk, 114½ E 1st, Tel Black 81.

Hardiman John O, eng, rms 113 E Front.  
 Hardin Thomas A, fireman D & R G R R, res C bet 3d and 4th.  
 Hare Shelby, moved to Denver, Colo.  
 Harlan Ernest L, lab, res 2d n e cor K.  
 Harlow Mary, pantry woman Monte Christo Hotel.  
 Harmon Bessie, maid, St Clair Hotel.  
 Harold Ira O, chf clk D & R G R R, res 430 F.  
 Harrell James H, fireman D & R G R R, res 235 W 6th.  
 Harrington Delbert, moved to Denver, Colo.  
 Harris Frank, carp, res 626 H.  
 Harrison Elizabeth J, died Jan 8, '05, age 55.  
 Harrison Frank, moved to Glenwood Springs, Colo.

**Salida Steam Laundry** **FIRST - CLASS WORK**  
 317 W. 2nd Street. Tel., Red 954. **OUR MOTTO**

## Strait & Gloyd.

**Real Estate Loans,  
Insurance and Rentals.**

**Rooms 1 & 2 Hively Bldg. SALIDA, - - COLO.**

SALIDA CITY DIRECTORY.

97

Harrison John, miner, res 415 G.  
 Harrison Sarah, died Jan 18, '04, age 52.  
 Hart George K, eng, rms 113 E Front.

**Hartford Fire Insurance Co,**  
 (of Hartford, Conn), F C Woody Agt, 111 E 2d.  
 Hartman Frank M, eng D & R G R R, res 421 E 2d.  
 Hartwell Jessine M, phys, 124 E 2d, res same.  
 Harvey Thomas, hostler E G Holman, rms 146 G.  
 Haskins Chester E, appr D & R G R R, bds 603 F.  
 Haskins Edward G, master mech D & R G R R, res 603 F.  
 Haskins Henry A, boilermkr, bds 247 E Front.  
 Hatch Eugene A, eng D & R G R R, res 226 E 1st.  
 Hatfield Grace, bds 421 Dodge.  
 Hatfield James S, carp, res 421 Dodge.  
 Hatfield Nora, student High School, bds 421 Dodge.  
 Hatfield Wm D, clk Crews-Beggs Merc Co, res 826 E.  
 Hathaway Alfred, bartndr Frank Martin, rms 113 E Front.  
 Hathaway Alfred T, miner, res 505 E 3d.  
 Hathaway Alfred T Jr, miner, bds 505 E 3d.  
 Hathaway Ralph G, miner, bds 505 E 3d.  
 Hatton Wm D, moved to Gunnison, Colo.  
 Haughey Henry G, helper D & R G R R, res 106 Lower F.  
 Haus Wm J, salesman George Sullivan, res 843 H.  
 Hawkins Millie F, clk Golden Rule, bds 622 F.  
 Hawkins Thomas W, hostler D & R G R R, res 846 D.  
 Hawthorne James W, clk J V Yeoman, bds 747 F.  
 Hawthorne Wm L, cond D & R G R R, res 747 F.  
 Hayes Della, waiter Monte Christo Hotel.  
 Hayes George, ydman St Clair Hotel.  
 Haynes George, brkman D & R G R R, bds 307 E 1st.  
 Haynes Lizzie, res 230 W 5th.  
 Hayley Thomas W, expman, rms Central Blk.  
 Hazelhurst John T, brkman D & R G R R, res 316 E 4th.  
 Head Charles E, lab, res cor 15th and L.  
 Headley John, boilermkr, rms 312 W 1st.  
 Headrick, see Hedrick.

**ROCK ISLAND SYSTEM**

**Fastest and Best to Chicago.  
Ask for Tickets via this Line.**

**Denver & Rio Grande Railroad**  
 Fastest  
 Safest  
 Best  
 All Points  
 East and West.



**THE CREWS-BEGGS Mercantile Co.**  
**NEW DEPARTMENT STORE.**

207-211 F STREET

SALIDA, COLO.

98

R. L. POLK & CO.'S



**Salida Bottling Co.**  
 W. S. EDWARDS, MGR.  
 225 W. First St., Salida, Colo.  
 JOBBERS IN  
 Whiskey, Wines, Cigars,  
 Bar Supplies, Etc.

Heckman Scott A, brkman D & R G R R, res 832 G.  
 Heckman Wm C, cond D & R G R R, res 816 G.  
 Hedges Chester, carp D & R G R R, bds 124 E 3d.  
 Hedges Jeannette, bds 124 E 3d.  
 Hedges Wm, res 124 E 3d.  
 Hedley Wm H, boilermkr D & R G R R, res 106 Lower F.  
 Hedrick Charles, repr D & R G R R, res G n w cor 15th.  
 Hedrick Claude J, bds 219 I.  
 Hedrick Mary J (wid Leander), res 219 I.  
 Heinz Charles, bartndr J M Collins, rms Union Hotel.  
 Heister Gill, hlpr D & R G R R, res 418 H.  
 Henderson Mrs Cora, rms Front n e cor C.  
 Henderson Elliot, bds 424 E 3d.  
 Henderson Nettie, bds 424 E 3d.  
 Henderson Wm M, foreman, res 424 E 3d.  
 Hendricks Earl N, fireman D & R G R R, bds 232 E 1st.  
 Hendricks Harvey R, driver, res 816 H.  
 Henkel Charles A, eng D & R G R R, res 1st n e cor C.  
 Henri Julian, painter B F Merkel, res 2 miles n e of city.  
 Henry Ella E, died Jan 9, '04, age 29.  
 Henry John A, died July 3, '05, age 29.  
 Henry Oscar I, eng, res 333 E 4th.

**Hensley Lyman E,**

Real Estate, Loans and Insurance, Etc, McGovern  
 Blk, over Bode's Drug Store, Tel Black 891, res 346  
 E 1st, Tel Chaffee 159.

Herman Henry L, fireman, rms 113 E Front.  
 Herrin Earl, student High School, bds 1526 H.  
 Herrin John W, expman, res 1526 H.  
 Herzinger Carl B, musician, res 339 E 2d.  
 Herzinger Emil S, blksmith D & R G R R, res 337 E 2d.  
 Herzinger Fleming T, City Marshal, City Hall, res 327  
 Hunt.  
 Herzinger John F, miner, res 203 Park av.  
 Herzinger John F Jr, clk First Nat Bank, bds 203 Park  
 av.  
 Hesson Abraham J, carp D & R G R R, res 605 W 1st.

**G. T. & F. D. GRANGER,**  
**BLACKSMITHS**

Carriages, Buggies and Farm Implements. HORSESHOEING A SPECIALTY.  
 133 WEST SECOND STREET, SALIDA, COLO.

**SALIDA FUEL & TRANSFER CO.**

COAL & TRANSFERRING

J. A. GRAVETT, Manager.

PHONES: Office, Red 361; Residence, 23.  
 SALIDA, COLO.

SALIDA CITY DIRECTORY.

99

Hester Robert A, mach D & R G R R, res 715 C.  
 Hiatt, see Hyatt.  
 Higgs Jesse C, bds 825 H.  
 Higgs Leah, opr Colo Tel Co, bds 825 H.  
 Higgs Matie, bds 825 H.  
 Higgs Thomas J, res 825 H.  
 High School, H s w cor 7th.  
 Higham Charles, foreman, rms Union Hotel.  
 Hildred Jennie, emp D & R G R R Hospital.  
 Hill Ada, bds 415 G.  
 Hill Harry, brkman D & R G R R, res 132 E 2d.  
 Hill Joseph L, fireman D & R G R R, res 510 W 1st.  
 Hill Mrs Josephine, furn rooms, 132 E 2d.  
 Hill Myrtle, bds 415 G.  
 Hill Walter F, died May 8, '04, age 23.  
 Hills Clarence, bds 333 E 2d.  
 Hiltz Charles W, hlpr D & R G R R, rms Union Hotel.  
 Hindman James M, mining, res n s 8th bet F and G.  
 Hinds Mrs Helen, moved to Portland, Ore.  
 Hines Charles, bartndr, res Swell Ter.  
 Hines Samuel M, hlpr D & R G R R, bds Union Hotel.  
 Hinsley, see Hensley.  
 Hinton Byron, brkman, bds 209 Palmer.  
 Hinton Dallas, driver, res 209 Palmer.  
 Hinton David B, brkman D & R G R R, bds 209 Palmer.  
 Hinton Lyda, student High School, bds 209 Palmer.  
 Hitchcock Mrs Della, bds 552 W 1st.  
 Hively Block, 126½ F.  
 Hoard Lewis E, clnr D & R G R R, rms Central Hotel.  
 Hocking Amelia (wid Wm G), bds 128 Palmer.  
 Hodding Fred E, res 1009 E.  
 Hodding Herbert G, lineman, bds 1009 E.  
 Hodding Samuel W, bds 1009 E.  
 Hodgman Reed T, expman, res 131 W 5th.  
 Hodgson Joseph, fireman, rms 207 Lower E.  
 Hofacker Wm F, hlpr D & R G R R, res 420 H.  
 Hoffman, see also Huffman.

**DENNISON JEWELRY CO.** 124 F STREET

LEADING JEWELERS. High Grade Jewelry, Cut Glass, Watches and  
 Silverware. Kodaks and Supplies.

L O F C

Take  
 the  
**Colorado Midland Railway**  
 Best Line West.



The New Through Line to  
Chicago and all Eastern Points.  
"Ask Ticket Agents."  
Chicago, Milwaukee & St. Paul Railway,



## MONARCH LIVERY STABLE

MAKES A SPECIALTY OF PICNIC PARTIES

G. S. GREEN, Proprietor.  
317 W. First Street., Salida, Colo. Phone 48.

100

R. L. POLK & CO.'S

Hoffman Mrs Alice, cook G W Norris, bds 120 E 1st.  
Hoffman Bertha, bds 318 Palmer.  
Hoffman Joseph R, repr D & R G R R, res 318 Palmer.  
Hoffman Reid, barber, 138 Lower F, res 318 Palmer.  
Hoffman Wm A, repr D & R G R R, res 2d s w cor K.  
Hogsett John D, cond D & R G R R, res cor 15th and F.  
Hogue Alexander, miner, res e s F bet 13th and 14th.  
Hogue Clementine, bds e s F bet 13th and 14th.  
Hogue Elizabeth, sec G A R Circle No 12, bds e s F bet 13th and 14th.  
Hogue Mercy, bds e s F bet 13th and 14th.  
Hogue Rose, bds e s F bet 13th and 14th.  
Holland Charles E, carp, res 227 Blake.  
Holland Henry P, fireman, rms 113 E Front.  
Holland Wm, porter, rms 116 E.  
Holland Wm H, lab, bds 227 Blake.  
Hollenback Rev Frank R, moved to Rocky Ford, Colo.  
Hollenbeck John G, v-pres First Nat Bank, res Mesa Boul 1 1/2 miles w of city.  
Hollenbeck Leroy A, lawyer, 3 Hively Blk, res The Mesa.  
Hollenbeck Nellie, student High School, bds Mesa Boul 1 1/2 miles w of city.  
Hollingbery Harold R, clk, bds 331 Park av.  
Hollingbery Henry G, tailor, 241 F, res 331 Park av.

### Holman Edward G,

Propr Hot Springs Livery & Stage Line, Turret Stage Line and Poncha Hot Springs Stage Line, 146 G, Tel 44, res Poncha Springs. (See left bottom lines.)

Holmes John G, interne D & R G R R Hospital.  
Home Dairy, Joseph Szynski mgr, Wellsville Rd 3 w of County Rd.

### Home Insurance Co,

(of New York), F C Woody Agt, 111 E 2d.  
Honan Michael, res 727 C.  
Honan W Griffith, bds County Rd 2 w of H.

### Miller's Confectionery

ICE CREAM  
and SODA.  
SPECIAL ATTENTION GIVEN TO PARTY ORDERS.  
204 F STREET

SPORTING  
GOODS

## Bateman Hardware Co.

PLUMBING  
AND  
HEATING

134 F ST., SALIDA, COLO.

SALIDA CITY DIRECTORY.

101

Hooper Mrs Alvina L, bds 324 E 3d.  
Hooten Otis, bottler Salida Bottling Co, rms 302 W 1st.  
Hopkirk David F, lab, res 308 G.  
Hopkirk Mrs Hattie, bds 308 G.  
Hopkirk Mary E (wid Walter), bds 232 Blake.  
Horton Wm A, dentist, 109 1/2 E 1st, rms same.  
Hoskins, see Haskins.

### Hot Springs Livery & Stage Line,

E G Holman Propr, 146 G, Tel 44. (See left bottom lines.)

## HOT SPRINGS LIVERY AND FEED STABLE

E. G. HOLMAN, Proprietor.

We Guarantee You Excellent Service at Satisfactory Prices.  
Headquarters for Turret, Whitehorn and Monarch Stages.  
Teams Leave Daily for These Points.

Cor. 2nd and G Streets, Tel. 44, Salida, Colorado.

### Hotel Mildred The,

Mrs M C Johnson Propr, European Plan, First Class Rooms and Accommodations, One Block from Depot, 141 Lower F, Tel Red 651.

Houghton Archibald E (Conquest & Houghton), bds St Clair Hotel.

Houghton Edward C, stenog, bds 521 E.  
Houghton George A, mach D & R G R R, res 329 F.  
Houston James H, carp, rms Front n e cor D.  
Houston Lee, repr D & R G R R, rms Front n e cor D.  
Howard Charles, bds G n e cor 12th.  
Howard Daniel, res G n e cor 12th.  
Howard Wm C, carp, res 12th n e cor G.

Cleaning &  
Repairing  
Promptly &  
Neatly Done.

M. J. GANNON  
MERCHANT TAILOR

115 East  
First St.  
SALIDA  
COLO.

Denver & Rio Grande Railroad  
Fastest  
Safest  
Best  
All Points  
East and West.



For Southern California take "Salt Lake Route" the Directory

See Ad opposite inside back cover this Directory

**W. W. Roller,** Real Estate, Loans  
and Mines.  
127 WEST FIRST ST., SALIDA, COLO.

102

R. L. POLK & CO.'S

**Howe Cornelius M, M D,**

Physician, Office Hours 10 to 12 a m, 2 to 4 and 7 to 9 p m, Office and res 119 W 2d, over W U Tel Office, Tel Black 462.

Howell Albert E, clk Crews-Beggs Merc Co, res 246 Teller.

Howell James C, moved to Canon City, Colo.

Howell James R, eng Salida Smelter, res 548 D.

Huffman, see also Hoffman.

Huffman Mrs Florentine, dressmkr, 328 F, res same.

Huffman Martin V B, hlpr D & R G R R, res 919 H.

Huffman Orie, clk D & R G R R, res W 2d s w cor K.

Huffman Wm H, cond D & R G R R, res 328 F.

Huffsmith Arthur C, tel opr, bds 322 E.

Hughes Richard, janitor High School, res 237 D.

Hughes Richard Jr, student High School, bds 237 D.

Hukill Chalmer C, miner, bds 531 D.

Hukill Marion G, driver, bds 531 D.

Hukill Orlando, miner, res 531 D.

Hull Frank W, clk D & R G R R, res Carpenter Ter.

Hull Minnie E (Hull & Wise), res 227 E 1st.

Hull & Wise (Minnie E Hull, Harry O Wise), news depot and cigars, 138 F.

Hulse Harry A, disp D & R G R R, res 344 E 3d.

Humoller Christian, cigarmkr Pedro Millos, res 425 E.

Hungerford Mabel, clk Crews-Beggs Merc Co, bds 126 Teller.

Hunt Charles E, student High School, bds 528 Dodge.

Hunt Ethel, student High School, bds 528 Dodge.

Hunt Forrest E, appr D & R G R R, bds 528 Dodge.

Hunt James T, foreman D & R G R R, res 240 Palmer.

Hunt Mrs Lethia Z, died Apr 27, '04, age 42.

Hunt Margaret M, clk C P Crozer, bds 240 Palmer.

Hunt Samuel S, second hd goods, 136 E 1st, res 1236 F.

Hunt Walter, clk Crews-Beggs Merc Co, bds 528 Dodge.

Hunt Wm M, hlpr D & R G R R, res 528 Dodge.

Hunter John, moved to Denver, Colo.

**HOT SPRINGS LIVERY AND STAGE LINE**

E. G. HOLMAN, Proprietor  
COR. 2nd & G STREETS, SALIDA, COLO.

**Missouri Pacific Railway** The Favorite Line to Kansas  
City, St. Louis and all Points East.

SALIDA CITY DIRECTORY.

103

Huston, see Houston.

Hutchinson Elmer E (Phibbs & Hutchinson), res 102 D.

Hutchinson Harold C, switchman D & R G R R, rms 316 W 2d.

Hutchinson James F, meats, 123 F, res 143 Mesa Boul.

Hutchinson Jessie M, supervisor of drawing and music, Public Schools, rms Carpenter Ter.

Hutchinson Joseph, fireman D & R G R R, bds cor Front and E.

Hyatt Harry, eng D & R G R R, res 104 Lower C.

Hyatt Oliver G, brkman D & R G R R, bds 104 Lower C.

Hyland Edward, miner, rms Union Hotel.

Hyland Wm, miner, rms Union Hotel.

Hynes, see Hines.

I O O F Hall, 113½ E 1st.

Ingman Robert L, disp D & R G R R, res 430 E 4th.

**Insurance Company of North America,**

(of Philadelphia), Strait & Gloyd Agts, 1-2 Hively Blk.

Irvine Harry E, hlpr D & R G R R, bds 137 E.

Irvine John A C, clk D & R G R R, res 137 E.

Irwin, see also Erwin.

Irwin Eleanor (wid Joseph), res 321½ E 4th.

Irwin Thomas C, mach D & R G R R, bds 116 Lower C.

Isherwood Esther (wid Wilfred), res rear 602 F.

Israel Alta D, bds 724 G.

Israel Carl, student, bds 724 G.

Israel Robert T, salesman McKenna Grocer Co, res 724 G.

Jackson Arthur, clk rms foot of C.

**THE FOUNTAIN**

Wines, Liquors and Cigars. Club Rooms  
in Connection. Sole Agent for the  
Celebrated Manitou Mineral Water.

J. A. ROGERS, Proprietor.

Cor. F & First Sts., Salida, Colo.

**Burlington Route**

For Omaha, Chicago, Kansas City,  
St. Louis and all Eastern Points.



**OREGON SHORT LINE RAILROAD**  
 For Butte, Helena, Portland, Seattle, Spokane,  
 Tacoma and all Western and Northwestern Points.

## **F. C. Woody**

**INSURANCE AND  
...REAL ESTATE**

Office: Rear First National Bank

104

SALIDA CITY DIRECTORY.

Jackson Carolyn E, prin Academy School, bds 3d s e cor B.

Jackson Frederick A, phys Strait Blk, res Carpenter Ter.  
 Jackson Louise, bds 738 G.

**Jackson Lumber Co The,**

S M Jackson Pres and Mgr, 248 G, Tel 107. (See adv.)

## **The Jackson Lumber Co.**

S. M. JACKSON, President.

**LUMBER, BUILDING MATERIAL, ETC.**

SALIDA,

COLORADO.

**Jackson Silas M,**

Pres and Mgr Jackson Lumber Co, 248 G, Tel 107, res 738 G, Tel Red 151. (See adv.)

Jacobs Arthur G, fireman D & R G R R, res Front s w cor C.

Jacobs Charles Q, repr D & R G R R, res I n w cor 10th.

Jacobs Enn, waiter G C Jacobs, bds e end of Dodge.

Jacobs George C, restaurant, 140 Lower F, res e end of Dodge.

Jacobs James T, repr D & R G R R, res 1207 G.

Jacobs Louis S, lab D & R G R R, bds 1207 G.

Jacobs Nathan A, dairy, County Rd near I, res same.

Jacobs Richard T, hlpr D & R G R R, bds 1207 G.

James Arthur, miner, rms Union Hotel.

James Wm F, driver McKenna Grocer Co, res 719 F.

Jamison Rachel E (wid John T), bds 301 Ouray av.

Japal Samuel, emp Salida Smelter.

Jaques Wm C, mach D & R G R R, rms Collins Blk.

## **Salida Steam Laundry** **FIRST - CLASS WORK**

317 W. 2nd Street. Tel., Red 954.

**OUR MOTTO**

## **Strait & Gloyd.** **Real Estate Loans, Insurance and Rentals.**

Rooms 1 & 2 Hively Bldg. SALIDA, - - COLO.

SALIDA CITY DIRECTORY.

105

Jarrell Walter A, brkman D & R G R R, res 347 W 6th.

**Jarrett Mrs Sarah E,**

(Jarrett & England), res 213 E Front.

**Jarrett & England,**

(Mrs Sarah E Jarrett, Stephen J England), Proprs Salida Mail, 125-127 E 1st, Tel Salida 1.

Jay Earl, clk Paine & Paine, res 343 Park av.

Jeffers Alexander H, died Sept 12, '04, age 49.

Jenkins John R, driver Romans & Mahar Transfer Co, res 327 Teller.

Jenks Charles F, brkman D & R G R R, res 130 Lower D.

Jenks Mollie, clk Hull & Wise, bds 130 D.

Jennings Buck, carp, res 1034 H.

Jensen Telina, waiter, Monte Christo Hotel.

Jerrard John F, died Jan 15, '05, age 75.

Jewell Frank, eng, rms 126 Lower D.

Johnson Clyde, emp Salida Smelter.

Johnson Edgar W, res Hotel Mildred.

Johnson Elizabeth, bds 337 E 2d.

Johnson John, lab, rms 143½ W 1st.

Johnson John F, saloon, 122 W 1st, res 430 G.

Johnson Mrs Kate, emp Salida Steam Laundry.

Johnson Mrs Mary, baker Monte Christo Hotel.

Johnson Mary A, died Aug 31, '04, age 19.

**Johnson Mrs Mildred C,**

Propr Hotel Mildred, 141 Lower F, Tel Red 651.

Johnson Minnie, bds 135 Park av.

**Johnson Oscar L,**

(Churcher & Johnson), res 437 E 2d, Tel Black 23.

Johnson Samuel D, lab, bds 2d s w cor K.

Johnson Winnie G, bds 411 E 4th.

Johnson Ximena (wid Isaac), bds 647 H.

Johnson Wm, boilermkr D & R G R R, res 106 Lower F.

Jones Albert W, moved to Denver, Colo.

Jones Albert W Jr, moved to Denver, Colo.

## **A. R. THOMPSON & CO., Store Fixtures**

2166-2176 15th Street.

DENVER, COLORADO. Agent Morley "Easy-Rolling" Shelf Ladder

**Denver & Rio Grande Railroad**  
 Fastest  
 Safest  
 Best  
 All Points  
 East and West.





**SALIDA BOTTLING CO.**  
225 W. First St., Salida, Colo.

**COORS' Golden Beer.**  
**ZANG'S Famous Beer.**

**THE CREWS-BEGGS Mercantile Co.**  
**NEW DEPARTMENT STORE.**

207-211 F STREET SALIDA, COLO.

106 R. L. POLK & CO.'S

Jones Anita J, bds 904 F.  
Jones Arthur C, clk Crews-Beggs Merc Co, bds 602 F.  
Jones Block, F s e cor 2d.  
Jones David J, mach D & R G R R, res Hunt cor Maxwell.  
Jones Frank W, moved to Denver, Colo.  
Jones Harry, moved to Denver, Colo.  
Jones Louis J, mach D & R G R R, res 104 D.  
Jones Lucie P (wid Eugene B), res 904 F.  
Jones Mildred L, student High School, bds 904 F.  
Jones Thomas J, phys, Sweet Blk, res 710 E.  
Jones Rev W Henry, pastor Christian Church, res 330 E 4th.  
Jordan Wm B, brkman D & R G R R, rms 104 D.  
Julien Clayton M, runner St Clair Hotel, bds 331 E 1st.  
Julien John H, eng D & R G R R, res 331 E 1st.  
Julien Lucille, student High School, bds 1023 H.

**Julien Taylor E,**

Justice of the Peace, Real Estate, Insurance, Mines and Mining, Collections, Etc, Sweet Blk, 115 1/2 F, Tel Black 371, res 1023 H, Tel Black 611. (See adv.)

**TAYLOR E. JULIEN.**

JUSTICE OF THE PEACE.

**Fire, Life, Accident  
Liability & Collective  
INSURANCE**

HOUSES TO RENT MINES AND MINING  
Collections for Non-Residents a Specialty.  
OFFICE: SWEET BLK., 115 1-2 F. STREET, SALIDA, COLO.

**K**

Kaferle Frank, died Jan 6, '04, age 45.  
Kagay Anna T (wid Rudolph), bds Comstock Ter.  
Kane Thomas, lab D & R G R R, res 138 W 1st.

**G. T. & F. D. GRANGER,  
BLACKSMITHS**

Carriages, Buggies and Farm Implements. HORSESHOEING A SPECIALTY.  
133 WEST SECOND STREET, SALIDA, COLO.

**SALIDA FUEL & TRANSFER CO.**

COAL & TRANSFERRING J. A. GRAVETT, Manager.  
PHONES: Office, Red 361; Residence, 23.  
SALIDA, COLO.

SALIDA CITY DIRECTORY.

107

Karl Joseph, emp Salida Smelter.  
Kasling Wm M, fireman D & R G R R, res w s C 2 s of 1st.  
Kastell Frank, carp D & R G R R, rms 137 E Front.  
Kavanagh Edward C, lab Salida Smelter, res 228 W 6th.  
Kavanagh Mamie, bds 228 W 6th.  
Keagy John, mach D & R G R R, rms Central Blk.  
Keeler Jane (wid Daniel C), bds 121 W 2d.  
Keeton Mrs Rose H, res 309 E 2d.  
Keeton Sadie, cashr, bds 309 W 2d.  
Kehick Michael, emp Salida Smelter.  
Kelker Grant, cond, rms 126 Lower D.  
Keller Wm N, moved to Seattle, Wash.  
Kelley, see also Kelly.

**Kelley Nathan H,**

Dentist, 1-3 State Bank Bldg, Tel Red 682, res 836 H,  
Tel Red 532. (See front cover.)

**Dr. N. H. KELLEY,**

DENTIST.

Suite 1-2-3 State Bank Bldg.,

SALIDA, COLO.

Kelley Silas, brkman D & R G R R, res 946 H.  
Kelley Wm, died Apr 1, '05, age 59.  
Kellogg Adam H, eng D & R G R R, rms 113 E Front.  
Kellogg Charles A, eng D & R G R R, res 825 E 3d.  
Kellogg Mrs Jennie, rms 136 E 2d.  
Kellogg Roy P, fireman D & R G R R, res 826 D.  
Kelly, see also Kelley.  
Kelly Alice, student, bds 247 E Front.  
Kelly George P, brkman D & R G R R, bds 247 E Front.

**DR. B. S. DENNISON** SALIDA'S EYE SPECIALIST

Difficult Cases Solicited. Prices Reasonable.  
OFFICE: REAR 124 F ST. HOURS: 9-12 A. M., 2-5 P. M.

Take the **Colorado Midland Railway** Best Line West.



The New Through Line to  
 Chicago and all Eastern Points.  
 "Ask Ticket Agents."  
 Chicago, Milwaukee & St. Paul Railway,



**MONARCH LIVERY STABLE**  
 HACKS AND EXPRESS AT ALL HOURS  
 G. S. Green, Propr. Phone 48.  
 317 W. 1st St., SALIDA, COLO.

108

R. L. POLK & CO.'S

Kelly Josie, bkpr, bds 247 E Front.  
 Kelly Marie (wid Thomas), res 247 E Front.  
 Kelly Thomas, hlpr Salida Smelter, bds 111 Lower E.  
 Kelly Thomas F, brkman D & R G R R, res 247 E Front.  
 Kemble Alfred M, coppersmith D & R G R R, res Wood  
 av near Arkansas River.  
 Kemble Archibald W, student, bds Wood av near Arkan-  
 sas River.  
 Kemble Richard A, hlpr D & R G R R, bds Wood av near  
 Arkansas River.  
 Kemp Fern, bds 129 W Front.  
 Kempthorne Charles, moved to Monte Vista, Colo.  
 Kempthorne Vernon, moved to Monte Vista, Colo.  
 Kendall Emmet, moved to Durango, Colo.  
 Kennedy Mrs Anna J, mfr's agt, 141 E 3d, res same.  
 Kennedy Bessie, student High School, bds 321 F.  
 Kennedy Hester A (wid Andrew), bds 321 F.  
 Kennedy John, hlpr D & R G R R, res 17 Hillside Add.  
 Kennedy Kenneth B, lineman Colo Tel Co, bds 141 E 3d.  
 Kennedy Lillian, student High School, bds 321 F.  
 Kennedy Martin, moved to Colorado Springs, Colo.  
 Kennedy Maude E, bds 141 E 3d.  
 Kennedy Oliver J, sec Salida Board of Trade; Salida  
 Exploration & Development Co and Pay Car Mining  
 Co, 133 W 1st, res 141 E 3d.  
 Kennedy Thomas, carp D & R G R R, res 17 Hillside Add.  
 Kennedy Wilfred, lab, bds 17 Hillside Add.  
 Kenney, see also Kinney.  
 Kenney Stella, bds 224 E 2d.  
 Kennison Edith, moved to Alamosa, Colo.  
 Kennison Stephen, moved to Alamosa, Colo.  
 Kenniston George H, brkman D & R G R R, res 116  
 Lower D.  
 Kern David C, carp D & R G R R, res 227 E Front.  
 Kerndt Alfred, student High School, bds 647 G.  
 Kerndt Eugene L, bds 647 G.  
 Kerndt Leslie, hlpr D & R G R R, bds 647 G.

**Miller's Confectionery**

ICE CREAM  
 and SODA.

SPECIAL ATTENTION GIVEN TO PARTY ORDERS.

204 F STREET

**BATEMAN HARDWARE CO.**

134 F St., Salida, Colo.

**Hercules Powder**  
 —AND—  
**Mining Supplies.**

SALIDA CITY DIRECTORY.

109

Kerndt Moritz J, clk D & R G R R and treas Salida  
 Co-Op Merc Co, res 647 G.  
 Kerns Mary, domestic, 741 G.  
 Kesner Ada, student High School, bds 1200 G.  
 Kesner Edgar, supt Board of Education, res 1200 G.  
 Kesner Harry J, student, bds 1200 G.  
 Kesner Rebecca S, student, bds 1200 G.  
 Kess Michael, emp Salida Smelter.  
 Keville Teresa, waiter, Monte Christo Hotel.  
 Kight Charles, lab, rms Central Blk.  
 Kilgore Cora, student High School, bds 402 Palmer.  
 Kilgore John S, brkman D & R G R R, res 402 Palmer.  
 Kilgore Linn J, brkman D & R G R R, bds 402 Palmer.  
 Killeen Thomas, died Feb 27, '04, age 46.  
 Kimberlin Newton C, repr D & R G R R, res 239 E Front.  
 Kimble Fred, student High School.  
 Kimble Howard M, died Aug 8, '04, age 45.  
 King Dora (wid Wm), res 223 E Front.  
 King John M, saloon, 147 E 1st, res 332 F.  
 King Mrs Mary F, res 126 D.  
 King Maude, rms 223 E Front.  
 King Wm M, eng D & R G R R, res 424 F.  
 Kinney, see also Kenney.  
 Kinney Elizabeth (wid Michael W), res 630 E.  
 Kintner Wm F, emp Salida Smelter.  
 Kippe Edwin E, bartndr J F Johnson, rms 143½ E 1st.  
 Kirk Margaret (wid Charles), bds 532 W 1st.  
 Kirkbird Edwin H, res 2 miles w of city.  
 Kline Dollie, waitress Monte Christo Hotel.  
 Knapp Wm F, clk R M S, res 1412 F.  
 Knickerbocker Henry F, lab Salida Smelter, res 303  
 Hunt.  
 Knight Frank F, brkman D & R G R R, res B bet 1st and  
 2d.  
 K of P Hall, 109½ E 2d.  
 Knox Harvey, cook Grand Restaurant, res 417 Hunt.  
 Kochiva Matthew, emp Salida Smelter.

Cleaning &  
 Repairing  
 Promptly &  
 Neatly Done.

**M. J. GANNON**  
**MERCHANT TAILOR**

115 East  
 First St.  
 SALIDA  
 COLO.

**Denver & Rio Grande Railroad**  
 Fastest  
 Safest  
 Best  
 All Points  
 East and West.



For Southern California take "Salt Lake Route" the

See Ad opposite inside back cover this Directory

**W. W. Roller,** Real Estate, Loans  
and Mines.  
127 WEST FIRST ST.; SALIDA, COLO.

110

R. L. POLK & CO.'S

Kohr Frank J, eng D & R G R R, res 114 Dodge.  
Korn Frank N, chf disp D & R G R R, res 336 E 4th.  
Kortz J C, pres O & C S & R Co, res Cleveland, O.  
Kramer Charles S, dentist, 14 Hively Blk, res 602 F.

**Kramer Dayton J.**

Jeweler and Optician, D & R G R R Watch Inspector,  
129 F, Tel Red 731, res 600 G, Tel Red 551. (See  
adv.)



**SALIDA'S PIONEER JEWELER.**

ESTABLISHED 1882.

Carries at all times a most complete line  
of Watches, Diamonds, Gold Jewelry, the  
best makes of Cut Glass, Genuine Hand-  
Painted China, Clocks, Silverware, Musical  
Instruments and Novelties.

GRADUATE OPTICIAN

Glasses fitted by the very latest methods.  
Be sure to call on us before  
making your purchase.

**D. J. KRAMER,**

D. & R. G. Watch Inspector.  
129 F STREET, SALIDA, COLO.

Kramer Gabriel, moved to Turret, Colo.  
Kreis Bert R, eng D & R G R R, rms Jones Blk.  
Krumpulich Thomas, emp Salida Smelter.  
Kukulon Frank, emp Salida Smelter.  
Kukyon Matthew, emp Salida Smelter.  
Kurylo John, emp Salida Smelter.

L

Labor Organizations (See page 40.)  
La Coste Wm H, moved to Grand Junction, Colo.  
Lake Isherwood, 1/2 mile s of Academy School.  
Lamb George W, insp D & R G R R, res w s C 2 n of 1st.  
Lambert Frank C, clk D & R G R R, rms Carpenter Ter.  
Lambert Virginia, died Sept 17, '04, age 65.  
Lambert Wm H, brkman D & R G R R, rms Central Blk.

**E. G. Holman** Propr. HOT SPRINGS  
LIVERY & STAGE LINE

.. Cor. 2nd and G Streets ..

**Missouri Pacific Railway** The Favorite Line to Kansas  
City, St. Louis and all Points East.

SALIDA CITY DIRECTORY.

111

Lamplugh Walter S, mach D & R G R R, res 140 I.  
Lane Ruby, bds 117 W Front.  
Lang, see also Long.  
Lang Nora D, bds s s 2d bet K and L.  
Lang Ray, bds 129 W Front.  
Lang Ralph, lab, res s s 2d bet K and L.  
Lang Robert T, lab, res n s 2d 2 w of L.

**Langfield Joseph P.**

Mgr Globe Mercantile Co, Salida Smelter, res same,  
Tel Chaffee 76.

Lanich John (Pattogar & Lanich), res Salida Smelter.  
Larson Christian, hlpr D & R G R R, res 616 C.  
Larson John, lab, res Hillside Add.  
Larson John M, driver E G Holman, rms 146 G.  
Lasley Wm F, repr D & R G R R, res 643 F.  
Lasswell James O, trav eng D & R G R R, res 301 Wood  
av.

Laub Albert H, real est, res 123 D.  
Laub George, moved to Sargent, Colo.  
Laughlin Albert W (Laughlin & Carter), res 148 W 1st.  
Laughlin & Carter (A W Laughlin, J L Carter), bowling  
alley, 141 W 1st.  
Lavinsky David, bds 134 Lower F.  
Lavinsky Esther, bds 134 Lower F.  
Lavinsky Sadie, bds 134 Lower F.  
Lavinsky Samuel, tailor, 134 Lower F, res same.  
Lawrence Wm A, porter, res 116 Lower E.  
Leapsch Mrs Eva, laundress, res 412 G.  
Leason Frank P, hostler D & R G R R, res 331 W 2d.  
Leason Fred D, insp D & R G R R, bds 331 W 2d.  
Leason Gladys, bds 331 W 2d.  
Leason Mrs Martha, res 331 W 2d.  
Leavitt Mrs Virginia, nurse D & R G R R Hospital.  
Leckliter John, moved to Salt Lake City, Utah.

**J. A. ROGERS,** Sole Agent for the Celebrated  
PROPRIETOR **MANITOU WATER.**  
THE FOUNTAIN BAR AND CLUB ROOMS.  
Cor. F and First Sts, Salida, Colo.

**Burlington Route** For Omaha, Chicago, Kansas City,  
St. Louis and all Eastern Points.



**F. C. Woody** NOTARY PUBLIC  
 and Conveyancer  
 Office: Rear First National Bank  
 112 R. L. POLK & CO.'S

**Lee David B.**  
 Propr Best Steam Laundry, 124 E 1st, Tel 2, res 145 E. (See opp. p. 57.)

**The "BEST" STEAM LAUNDRY**  
 D. B. LEE, Proprietor.  
 Phone No. 2. 124 East First St. Salida, Colo.  
**The Best Work, The Best Paid Employees  
 and the Best Satisfied Customers in The City**  
**\*YOUR LAUNDRY CALLED FOR AND DELIVERED\***

Lee Harry, bds 217 Wood av.  
 Lee John T, watchman D & R G R R, res 217 Hunt.  
 Lee Nicholas H, fireman D & R G R R, res 217 Wood av.  
 Lee Perry, porter, rms 109 1/2 Lower F.  
 Lee Wilbur, driver Best Steam Laundry, bds 145 E.  
 Leese Thomas C, died Jan 15, '04, age 34.  
 Le Fevre Wm, res 637 C.  
 Lenick Louis, emp Salida Smelter.  
 Lenske August, waiter Golden Gate Restaurant, rms 139 G.  
 Leo Charles, emp Salida Smelter, bds 134 W 1st.  
 Leo Frank, saloon, Salida Smelter, res same.  
 Leo Michael, emp Salida Smelter, bds 134 W 1st.  
 Leo Pedro, saloon, 134 W 1st, res same.  
 Leonard Mrs Minerva, res crossing of County Rd and Wellsville Rd.  
 Leonard Tracy, caller D & R G R R, rms Strait Blk.  
 Leopard, see Lippard.  
 Lesnick Anton, lab, res 7 Hillside Add.  
 Lesnick Matthew, emp Salida Smelter, res 9 Hillside Add.  
 Lessing Max, mgr Enterprise Meat Market, 143 F, res 527 same.

**SALIDA STEAM LAUNDRY** 317 West 2nd Street,  
 Tel. Red 954.  
**Quick Work a Specialty. Prompt Delivery.**

**Strait & Gloyd.** Real Estate Loans,  
 Insurance and Rentals.  
 Rooms 1 & 2 Hively Bldg. SALIDA, - - COLO.

SALIDA CITY DIRECTORY. 113

Lester Joseph H, brkman D & R G R R, res 442 G.  
 Lester Wilbur M, mach, rms Strait Blk.  
 Lewis Mrs Annie, res 428 W 1st.  
 Lewis Charles F, hlpr D & R G R R, res 326 E 4th.  
 Lewis David H, eng, res 330 Dodge.  
 Lewis James E, mach, bds 326 E 4th.  
 Lewis Jesse C, clk Salida Co-Op Merc Co, res 110 W 4th.  
 Lewis John D, mach D & R G R R, bds 326 E 4th.  
 Lewis Mrs Lena, emp Best Steam Laundry, bds 428 W 1st.  
 Liddell Fred F, clk T C Bode, res 344 Dodge.  
 Lightner M Grace (wid Harry), res 122 Lower D.  
 Lindblom Nina, bds H s w cor 5th.  
 Lines Charles, res 133 D.  
 Lines Clarence O, clk, bds 1041 F.  
 Lines George, confectr, 112 F, res 1041 same.  
 Lines G Emery, clk P O, res 1041 F.

**Lines John,**  
 Cigars, Tobaccos, Pipes and Smokers' Articles, 119 Lower F, res same, Tel Red 892. (See adv.)

## JOHN LINES.

HEADQUARTERS FOR

**Pipes, Cigars, Tobaccos and Smokers' Articles**

119 Lower F Street, Salida, Colorado.

Lines Otto, clk George Lines, bds 1041 F.  
 Lio, see Leo.  
 Lippard Bertha, student High School, bds 613 C.  
 Lippard Reuben C, carp, res 347 W 6th.  
 Lippard Wm J, drugs, 121 E 1st, res 612 C.

**ROCK ISLAND SYSTEM** Fastest and Best to Chicago.  
 Ask for Tickets via this Line.

**Denver & Rio Grande Railroad**  
 Fastest Safest  
 Best East and West. All Points





AGENT  
**Salida Bottling Co.** COORS' AND ZANG'S BEERS  
 W. S. EDWARDS, Mgr. 225 W. First St. Salida, Colo.

**THE CREWS-BEGGS Mercantile Co.**  
**NEW DEPARTMENT STORE.**

207-211 F STREET SALIDA, COLO.

114 R. L. POLK & CO.'S

Liscombe Edward T, boilermkr D & R G R R, res 136 Palmer.

Liscombe Sarah W (wid Lewis W), bds 136 Palmer.

**Liverpool & London & Globe Insurance Co,**  
 (of Liverpool), Strait & Gloyd Agts, 1-2 Hively Blk.

Livingston Fred, student, bds 941 F.

Livingston Fred G, clk, res 941 F.

Livingston Mrs Tillie C, emp Troy Laundry, res 931 F.

Locke Abbie, bds 1110 F.

Locke Mrs Sarah, res 1110 F.

**Lockhart Frank H,**

Mgr Golden Rule, 219-225 F, Tel Black 631, res 546 F, Tel Black 301. (See p. 91.)

**Lodge Jasper W,**

Propr Salida Livery Co, 134 G, Tel 45, res 146 W 5th, Tel 114. (See adv.)

Lodick Michael, emp Salida Smelter.

Logan Edward, miner, res 419 H.

Logan Michael, lab, bds 419 H.

**London Assurance Corporation,**

(of London), F C Woody Agt, 111 E 2d.

**Longon Guaranty & Accident Insurance Co.**

(of London, Eng), T E Julien Agt, Sweet Blk.

**London & Lancashire Insurance Co,**

(of Liverpool), Strait & Gloyd Agts, 1-2 Hively Blk.

Long, see also Lang.

Long Hugh, cond, res 823 F.

Loomis Wm S, printer Chronicle, rms cor E and 2d.

Lopez John, eng D & R G R R Hospital.

Lorimer Victor A, clk R M S, res State Bank Bldg.

Lott Charles, clk Golden Rule, bds 131 W 5th.

Lowe Edgar D, mining, 107 Lower F, bds 346 E 1st.

Lowry Harry E, eng D & R G R R, res 527 H.

**G. T. & F. D. GRANGER,**  
**BLACKSMITHS**

Carriages, Buggies and Farm Implements. HORSESHOEING A SPECIALTY.  
 133 WEST SECOND STREET, SALIDA, COLO.

**SALIDA FUEL & TRANSFER CO.**

COAL & TRANSFERRING J. A. GRAVETT, Manager.  
 PHONES: Office, Red 361; Residence, 23.  
 SALIDA, COLO.

SALIDA CITY DIRECTORY.

115

Luca Ralph, emp Salida Smelter.

Luke Albert L, foreman D & R G R R, res 401 Hunt.

Luke Ida, student High School, bds 114 Mesa Boul.

**Luke Irvin H,**

Supt D & R G R R, res 144 Mesa Boul, Tel 173.

Luke Leslie, switchman D & R G R R, res 401 Hunt.

Luke Lillian, bds 144 Mesa Boul.

Lye George, emp Salida Smelter.

Lynch Frances, waitress Monte Christo Hotel.

Lynch John, agt, rms 143 1/2 E 1st.

Lynch Paul, tailor W S Buchanan, rms Union Hotel.

Lynde Charles W, hlpr D & R G R R Hospital.

Lynde Mrs C W, cook, D & R G R R Hospital.

Lyon Wm A, died Oct 1, '04, age 27.

Lyons George A, bds n s 8th bet F and G.

**Mc**

McBride Eva, moved to Cripple Creek, Colo.

McBride Henry, emp Salida Smelter.

McBride Walter, moved to Denver, Colo.

McBride Wm P, moved to Cripple Creek, Colo.

McCabe Hartsell L, patrolman, rms 401 E 1st.

McCabe James W, res 430 F.

McCadden Mrs Margaret, res rear 646 E.

McCadden Thomas, driver Consolidated Ice Co, rms 118 E.

McCall Harry, brkman D & R G R R, res 502 Park av.

McClelland Charles G, miner, rms Union Hotel.

McClung Charles, clk Salida Smelter, res 328 F.

McClure Darwin A, collector Colo Tel Co, res 730 Dodge.

McClure Fannie, tchr High School, bds 528 G.

McClure Finla, phys, 8 Hively Blk, res 528 G.

McClure Frances M, bds 528 G.

McClure George F, fireman D & R G R R, bds 730 Dodge.

McClure Harriet B, bds 528 G.

**DENNISON JEWELRY CO.** 124 F STREET.

*Finest Watch Repairing and Adjusting Possible.*

CHRONOMETER WORK SOLICITED

Take the **Colorado Midland Railway** Best Line West.



The New Through Line to  
 Chicago and all Eastern Points.  
 "Ask Ticket Agents."  
 Chicago, Milwaukee & St. Paul Railway,



### MONARCH LIVERY STABLE

For a First Class Turn-Out and Good Saddle Horse.  
 Prices Reasonable.  
 G. S. GREEN, Propr. PHONE 48.  
 317 W. First St. - Salida, Colorado.

116

R. L. POLK & CO.'S

McClure Mrs Marguerite, res 730 Dodge.  
 McClure Olive, bds 730 Dodge.  
 McClure Riley, died Nov 1, '04, age 81.  
 McComas Mrs Lenora C, moved to Kansas City, Mo.  
 McComas Owen W, lab, res D n e cor Front.  
 McComb Daniel P, emp Salida Smelter.  
 McCoy George P, phys, 9 Collins Blk, rms same.  
 McCoy Mark, lab, bds County Rd near I.  
 McCracken Frances, bds 417 W 2d.  
 McCracken Frank B, lab, res 417 W 2d.  
 McCracken James W, bds 417 W 2d.  
 McCray Charles S, student High School, bds 819 D.  
 McCray Mrs Georgia N, tchr High School, res 819 D.  
 McCray James, hlpr, bds 448 E 2d.  
 McCreary Leroy, boilermkr D & R G R R, res 106 Lower F.  
 McCully James W, lineman, res 307 E 1st.  
 McCurdy Alfred, cond D & R G R R, res 148 D.  
 McDaniel Wm A H, pres Chronicle Ptg & Pub Co, rms 143 1/2 E 1st.  
 McDonald Hubert, clk St Clair Hotel.  
 McDonald Hugh, fireman D & R G R R, bds 137 E.  
 McDonald Joseph, foreman D & R G R R, res 605 G.  
 McDonald Patrick T, timepkr D & R G R R, res 15 Hill-side Add.  
 McElroy George J, mach D & R G R R, rms Union Hotel.  
 McElvain George, moved to Turret, Colo.  
 McElvain James C, lab D & R G R R, res 639 D.  
 McElvain Richard, brkman D & R G R R, res 639 D.  
 McEnery Harry, emp Salida Smelter.  
 McFerrin Rev Marvin M, pastor Presbyterian Church, res 416 F.  
 McGary Andrew, brkman D & R G R R, bds 630 D.  
 McGary Margaret (wid Andrew), res 630 D.  
 McGlenn John H, eng D & R G R R, res 401 E 6th.  
 McGovern Block, 109 1/2 E 1st.  
 McGovern George W, office 109 1/2 E 1st, res 634 C.

**Miller's Confectionery**  
 204 F ST.

Manufacturers of Fine  
 Home-Made Candies  
 and Ice Cream.

**BATEMAN HARDWARE CO.**  
 134 F Street. **RANGES** Salida, Colo.  
 AND HOUSE FURNISHINGS.

SALIDA CITY DIRECTORY.

117

McGrath James, died Nov 17, '04, age 45.  
 McGraw Daniel, died May 4, '05, age 41.  
 McGraw Maggie, emp Golden Gate Restaurant, bds 504 W 1st.  
 McGraw Mrs Margaret, res 504 W 1st.  
 McGrew Harry, lab, bds 211 Blake.  
 McGrew Judson, lab, res 211 Blake.  
 McHale Kitty, rms 119 1/2 W 1st.  
 McIntyre David, blksmith E A Peck, rms 305 W 1st.  
 McKee Francis W, ydmaster D & R G R R, res 638 G.  
 McKee Rolla D, clk, bds 638 G.  
 McKelvey Earl, fireman, bds 240 I.  
 McKelvey Wm L, blksmith, res 240 I.  
 McKenna Block, 232-234 F.  
 McKenna Grocer Co, J J McKenna mgr, 232-234 F.  
 McKenna James J, mgr McKenna Grocer Co, res 904 G.  
 McKenna John, res 220 W 9th.  
 McKenna Mrs J J, sec Rosary Society, res 904 G.  
 McKenna Sarah, bds 220 W 9th.  
 McKenzie Alex J, hlpr D & R G R R, res 222 E 1st.  
 McKenzie Robert J, painter D & R G R R, res 222 E 1st.  
 McKillop Ethel, tchr Central School, rms 609 F.  
 McLain Michael, lab, rms 138 W 1st.  
 McLain Nanna, clk Crews-Beggs Merc Co, bds 609 F.  
 McLain Nellie, dressmkr, bds 609 F.  
 McLarnon Hugh, repr D & R G R R, res w s C 4 s of Front.  
 McLaurin Jesse, driver Troy Laundry, bds 731 C.  
 McLean George, foreman Car Dept D & R G R R, res 429 E 2d.  
 McLean Georgia, bds 429 E 2d.  
 McLean May, bds 429 E 2d.  
 McLeod John M, moved to Denver, Colo.  
 McMahan John P, mining, 126 W 1st, rms same.  
 McMechen Hanson G, civ eng D & R G R R, res 529 E 2d.  
 McMillan Mrs Anna, bds E n w cor 14th.  
 McMillan Duncan, lab, rms 138 W 1st.

Cleaning &  
 Repairing  
 Promptly &  
 Neatly Done.

**M. J. GANNON**  
**MERCHANT TAILOR**

115 East  
 First St.  
 SALIDA  
 COLO.

**Denver & Rio Grande Railroad**  
 Fastest  
 Safest  
 Best  
 All Points  
 East and West.



For Southern California take the "Salt Lake Route" the Directory

See Ad opposite inside back cover this Directory

**W. W. Roller,** Real Estate, Loans and Mines.  
127 WEST FIRST ST., SALIDA, COLO.

118

R. L. POLK & CO.'S

McMullen George H, clk D & R G R R, bds Monte Christo Hotel.  
McMurray Elmer C, bds County Rd 3/4 mile w of city.  
McNab Archibald, blksmith D & R G R R, res 931 E.  
McNamara Archibald, tailor M J Gannon, rms 138 E 1st.  
McNamara Wm F, died March 5, '05, age 28.  
McNicol Ada J, died July 31, '05, age 32.  
McNicol Alexander, eng D & R G R R, res 233 E 1st.  
McNicol James D, moved to Shirley, Colo.  
McNicol John, moved to Shirley, Colo.  
McNicol Mrs Julia W, moved to Shirley, Colo.  
McNicol Kate, bds 233 E 1st.  
McWilliams John W, eng D & R G R R, rms 320 E 1st.

## M

Mack John A, eng D & R G R R, res cor E and Front.  
MacMoran Henry K, died Aug 12, '04, age 60.  
Madden Edward, brkman D & R G R R, rms Jones Blk.  
Madden John J, cond D & R G R R, res 621 G.  
Madden Patrick J, brkman D & R G R R, rms Jones Blk.  
Mael Henry C, hlpr D & R G R R, res 106 Lower F.  
Mahan Mrs Meda, dressmkr, 121 W 2d, res same.  
Mahar Alexander, mach, bds 425 H.  
Mahar Frank S (Romans & Mahar Transfer Co), agt Continental Oil Co, res 425 H.  
Maher Wm, emp Salida Smelter.  
Mahn Frank M, miner, res 5th s w cor I.  
Mahon Lizzie, tailor M J Gannon, bds 1137 H.  
Mahoney Mamie, opr Colo Tel Co, bds 406 E 4th.  
Mahoney Mary, bds 115 E 5th.  
Mahoney Patrick, repr D & R G R R, res 2d s w cor K.  
Mail Building, 125-127 E 1st.  
Maine Roy D, res 824 F.  
Malcolm Margaret (wid Green), bds D s e cor 12th.  
Malone Timothy H, boilermkr D & R G R R, res Central Blk.

**E. G. Holman** Propr. HOT SPRINGS LIVERY & STAGELINE  
.. Cor. 2nd and G Streets ..

**Missouri Pacific Railway** The Favorite Line to Kansas  
City, St. Louis and all Points East.

SALIDA CITY DIRECTORY.

119

**Manchester Assurance Co The,**  
(of Manchester, Eng), F H Dronney Agt, 233 F.  
Manful John M, barber, 109 F, res 445 E 3d.  
Manigan Cassie, cook G W Norris, bds 120 E 1st.  
Manley Harry, bds 341 W Front.  
Manley Leona, bds 341 W Front.  
Manley Wm H, brkman D & R G R R, res 341 W Front.  
Mann Warren P (Tomlin & Co), res 332 E 1st.  
Mann Wm H, clk D & R G R R, res 406 E 3d.  
Maple Newton R, fireman D & R G R R, res 430 E 2d.  
Marment John, fireman D & R G R R, res Central Blk.  
Marolt Joseph, emp Salida Smelter.  
Marsh Fred, molder, rms foot of C.  
Marshall Arthur S, fireman D & R G R R, res 621 Park av.  
Marson Mrs Julia, res Front n e cor C.  
Martenis Frank K, eng D & R G R R, res 449 E 2d.

**Martin Dan,**  
Saloon, 146 Lower F, Tel Red 641, res 534 E, Tel Red 621. (See adv.)

## DAN MARTIN.

Full Line of Fine Wines,  
Liquors and Cigars.

146 LOWER F STREET

SALIDA, COLORADO.

Martin Elizabeth, furn rooms, 113 E Front.  
Martin Estella, nurse Red Cross Hospital.

**Martin Frank,**  
Propr D & R G Saloon, Sole Agent The Puritan Rye Whiskey, 113 E Front, res same, Tel Black 641.  
Martin Fred H, clnr D & R G R R, res 616 W 1st.

## The Fountain

A Gentleman's Resort

The Finest Brands of WINES, LIQUORS and CIGARS Carried in Stock. Club Rooms in Connection.

J. A. ROGERS, Proprietor.  
COR. F & 1ST STS., SALIDA, COLO.

Burlington Route  
For Omaha, Chicago, Kansas City,  
St. Louis and all Eastern Points.



**OREGON SHORT LINE RAILROAD**  
 For Butte, Helena, Portland, Seattle, Spokane,  
 Tacoma and all Western and Northwestern Points.

**F. C. Woody,** REAL ESTATE AND INSURANCE.  
OFFICE,  
 REAR FIRST NATIONAL BANK.

120

R. L. POLK & CO.'S

Martin Lewis W, janitor Central School, res 212 D.  
 Martin Wm, bartndr Frank Martin, bds 113 E Front.  
 Martinez, see Martenis.  
 Marvin Arthur D, chainman D & R G R R, res Upper  
 Mesa.  
 Marvin Mrs Elizabeth D, res 530 Ouray av.  
 Marvin John L, ranchman, res County Rd 3/4 mile w of  
 city.

**Maryland Casualty Co,**

(of Baltimore, Md), Strait & Gloyd Agts, 1-2 Hively  
 Blk.

Mason Mrs Eva, nurse Red Cross Hospital.  
 Mason Fay, bds 129 W Front.  
 Mason Joseph, porter C E Williamson, rms 105 Lower F.  
 Mason Robert W, died Feb 21, '05, age 48.  
 Masonic Hall, 133 1/2 W 1st.  
 Matlock Henry S, mining, rms Union Hotel.  
 Matthews Daniel R, switchman D & R G R R, res 415 E.  
 Matthews Harry E, switchman D & R G R R, res 431 E.  
 Matthews Walter P, brkman D & R G R R, res 404 Dodge.  
 Matthews Wm J, foreman D & R G R R, res 510 Dodge.  
 Mautz John, clk Globe Merc Co, res Salida Smelter.  
 Mautz Matthew, saloon, Salida Smelter, res same.  
 May Mrs Cecil, bds 116 E.  
 Mayben Robert P, blksmith D & R G R R, res 540 D.  
 Mayer Alexander, died July 15, '05, age 62.  
 Muzzle Rico, lab, res s s Front bet J and K.  
 Meacham Aden E, carp, res 800 H.

**Meacham Oren R,**

Editor Salida Record and Mgr Salida Record Pub-  
 lishing Co, 233 F, res 736 H.  
 Meacham Wm H, chef Monte Christo Hotel, res Hillside  
 Add.  
 Means George W, live stock, res 711 F.

**SALIDA STEAM LAUNDRY** 317 West 2nd Street,  
 Tel. Red 954.  
 Quick Work a Specialty. Prompt Delivery.

**Strait & Gloyd.** Real Estate Loans,  
 Insurance and Rentals.  
 Rooms 1 & 2 Hively Bldg. SALIDA, - - COLO.

SALIDA CITY DIRECTORY.

121

**Medical and Surgical Register of the United States and  
 Canada,**

R L Polk & Co Publishers, 617-620 Dooly Bldg, Salt  
 Lake City, Utah.

Meeker Arthur J, fireman D & R G R R, res D s e cor 12th.

**Meigs Newell W,**

City Clerk, City Hall, Tel 26, res 411 E 3d, Tel Red  
 11.

Merkel Anna G (The Merkel Co), res 615 W 1st.

Merkel Bernard F (The Merkel Co), res 615 W 1st.

**Merkel Co The,**

(B F and A G Merkel), Wall Paper, Paints, Oils and  
 Glass, 142 E 1st, Tel Red 242.

Merrill, see also Morrill.

Merrill Stephen E, fireman, rms 133 Lower D.

Merritt Frank L, lab, res 217 I.

Merton Samuel, lab D & R G R R, res 116 E.

Meserney Nellie, died May 22, '05, age 22.

Methodist Episcopal Church, D n w cor 4th.

Metz Edward C, miner, res 417 W 1st.

Metzler Mrs Elizabeth C, bds 427 G.

Metzler George E, lab D & R G R R, bds 427 G.

Metzler John C, clk, res 427 G.

Meyer Joseph, emp Salida Smelter.

Meyer Walter G, clk First Nat Bank, bds F s w cor 6th.

Meyerpeter Benjamin, hostler Salida Livery Co, rms 134  
 G.

Meyers, see Myers.

Michaelson Andrew, fireman D & R G R R, res 219 E  
 Front.

Miklic Ignatz, saloon, Salida Smelter, res same.

Miklic Joseph, saloon, 1/2 mile e of Salida Smelter, res  
 same.

Millard Wm H, carp D & R G R R, res n s 2d 2 w of L.

Miller, see also Mueller.

**A. R. THOMPSON & CO., Store Fixtures**  
 2166-2176 15th Street.

**DENVER, COLORADO.** Agent Morley "Easy-Rolling" Shelf Ladder.

**Denver & Rio Grande Railroad**  
 East and West.





Soda Water Mfrs. and Bottlers of  
**Salida Bottling Co. High Grade Beers.**  
 225 W. First St., Salida, Colo.  
 W. S. EDWARDS, MGR.

**THE CREWS-BEGGS Mercantile Co.**  
**NEW DEPARTMENT STORE.**

207-211 F STREET SALIDA, COLO.  
 122 | R. L. POLK & CO.'S

**Miller Albert R.,**

Lawyer, City Attorney and Deputy District Attorney, 5-6 Hively Blk, Tel 90, res 225 W 5th, Tel 7.

- Miller Andrew, cook Windsor Cafe, bds 200 Lower F.
- Miller Anton, emp Salida Smelter, bds 106 Lower F.
- Miller Bertha, bds 916 E.
- Miller Charles, clk, rms 147 W 3d.
- Miller Charles, miner, rms Union Hotel.
- Miller Charles M, brkman D & R G R R, res 2d n w cor K.
- Miller Clyde, rms 312 W 1st.
- Miller Mrs Elizabeth B, res 147 W 3d.
- Miller Harry A, fireman D & R G R R, rms 132 E 2d.
- Miller Harry E, barber J M Manful, res 1147 F.
- Miller Ira, trav agt, rms Bella Vista Ter.
- Miller James, emp Salida Smelter.
- Miller John, brkman D & R G R R, res Jones Blk.
- Miller John, miner, rms Union Hotel.
- Miller John C, emp Salida Smelter, rms 312 W 1st.
- Miller Joseph H, clk M K Miller, bds 346 E 2d.

**Miller J George,**

Propr Miller's Confectionery, 204 F, Tel Red 681, res 244 E. (See left bottom lines.)

**Miller Matthew K,**

Men's Furnishings, Shoes, Hats, Cigars and Tobacco, 116 F, Tel 89, res 346 E 2d. (See adv.)

**M. K. MILLER.**

**Clothing, Shoes, Hats, Etc.**

116 F STREET, SALIDA, COLO.

**G. T. & F. D. GRANGER,**  
**BLACKSMITHS**

Carriages, Buggies and Farm Implements. HORSESHOEING A SPECIALTY.  
 133 WEST SECOND STREET, SALIDA, COLO.

**SALIDA FUEL & TRANSFER CO.**

COAL & TRANSFERRING J. A. GRAVETT, Manager.  
 PHONES: Office, Red 361; Residence, 23.  
 SALIDA, COLO.

SALIDA CITY DIRECTORY. 123

- Miller Mrs Selma, res 916 E.
- Miller Uriah G, clk M K Miller, bds 346 E 2d.
- Miller Wm, fitter D & R G R R, res Jones Blk.

**Miller's Confectionery,**

J G Miller Propr, 204 F, Tel Red 681. (See left bottom lines.)

**Miller's Confectionery**

J. G. MILLER, Propr.

*Fine Home-Made Candies*      *Ice Cream and Soda.*

- Millington Herbert A, res 129 E.
- Millos Pedro, cigar mfr, 130 Lower F, res same.
- Milton John T, miner, res 105 Park av.
- Miner Archibald G, clk D & R G R R, res 421 E 4th.
- Minor Charles, waiter St Clair Hotel.
- Missouri Park Ditch Co, S J Spray sec, 125 W 1st.
- Mitchell Caroline (wid Levy E), res foot of Park av.
- Mitchell Gertrude, bds foot of Park av.
- Mitchell Isaiah, carp, res 524 D.
- Mitchell Leo E, caller D & R G R R, bds foot of Park av.
- Mixer Henry E, expman, res Wood av near Arkansas River.
- Mock John U, chf clk D & R G R R, res 702 E.

See  
**"GENERAL INDEX"**  
 Page 7 For Any Information Desired.

**DENNISON**  
**JEWELRY CO.**

Our Diamonds are worn all over the State. WHY? Quality Best. Price the Lowest. Money back proposition.  
 "Not Largest But Best."  
 124 F STREET.

Take the **Colorado Midland Railway** Best Line West.



The New Through Line to  
Chicago and all Eastern Points.  
"Ask Ticket Agents."

CHICAGO, MILWAUKEE & ST. PAUL RAILWAY,



### MONARCH LIVERY STABLE

First Class Boarding and Feed Stables.

G. S. GREEN, Propr. Phone 48.

317 W. 1st. St., SALIDA, COLO.

124

R. L. POLK & CO.'S

#### Monarch Livery Stable,

G S Green Propr, 317 W 1st, Tel 48. (See left top lines.)

Finest Rigs in The City.

Good Saddle Horses.

## MONARCH LIVERY STABLE.

G. S. GREEN, Proprietor.

TELEPHONE 48.

SALIDA, COLO.

Tourist Excursions.

Prices Reasonable.

Mondragon Mrs Annie, res cor 15th and L.  
Monihan Mrs May, res rear 308 G.

#### Monte Christo Hotel,

C H Gregg Supt, Louis Dubs Mgr, 1 blk e of Depot,  
Tel 57.

Montgomery Alinda E, bds 254 Park av, Mesa.

Montgomery George A, eng D & R G R R, res 254 Park  
av, Mesa.

Montgomery Robert E, moved to Denver, Colo.

Moore Adam A, mach D & R G R R, rms 400 E 2d.

Moore Carl E, painter Pearce & Erdlen, res 332 Dodge.

Moore Charles, butcher J P Williams, rms Burrington  
Blk.

Moore Charles E, clk Crews-Beggs Merc Co, res 326  
Palmer.

Moore Charles W, lumber, res 508 F.

Moore Frank P, insp D & R G R R, res 428 H.

Moore Georgia, emp Salida Steam Laundry, bds 326  
Palmer.

Moore Ivan O, carp D & R G R R, res 723 H.

Moore James M, druggist G W Armstrong & Co, rms Car-  
penter Ter.

Moore James H, miner, res 326 Palmer.

### Miller's Confectionery

204 F ST.

Manufacturers of Fine  
Home-Made Candies  
and Ice Cream.

Established 1871

Incorporated 1899

# The Moore Hardware & Iron Co.

Wholesalers of

Shelf, Heavy, Wagon & Carriage  
Hardware, Iron  
and Steel.

Blacksmiths', Wagonmakers', Contractors'  
Tools and Supplies.

1529-1539 15th St. Cor. Wazee,  
Denver, Colorado.



## **Bateman Hardware Co. PLUMBING**

**134 F ST. SALIDA, COLO.** Tin & Sheet Iron Work.

SALIDA CITY DIRECTORY.

125

Moore John J, brkman D & R G R R, res 210 Hunt.  
Moore Paul, hlpr, bds 433 E 1st.  
Moore Mrs Stella M, moved to Pueblo, Colo.  
Moore Walter E, fireman D & R G R R, bds 326 Palmer.  
Morehouse Brock K, brkman D & R G R R, bds 919 E.  
Morehouse Daniel W, cond D & R G R R, res 919 E.  
Moreland Bessie, maid Union Hotel.  
Moreland Newton B, brkman D & R G R R, res Jones Blk.  
Morford Frank, carp, res s s 14th bet E and F.  
Morford James, bds s s 14th bet E and F.  
Morgan Griffith, bds 626 Dodge.  
Morgan Oliver E, brkman D & R G R R, res 626 Dodge.  
Morley Edgar L, barber, 108 E 1st, res 130 W 1st.  
Morrill, see also Merrill.  
Morrill Ida H, tchr Central School, res F s e cor 12th.  
Morris Thomas T, switchman D & R G R R, res 101 Wood av.

### **Morris Wm G,**

Tin and Sheet Iron Work, Air Pipe a Specialty, 121 E 2d, res 540 D.

Morrow Charles N, hlpr D & R G R R, bds 116 E.  
Morse Patrick H, hlpr D & R G R R, res 540 D.  
Morton John, mach D & R G R R, res cor 1st and B.  
Mosgrove Mrs Lillie D, bds 530 Ouray av.  
Motley Walter, porter, rms 109½ Lower F.  
Moulder Eva, bds 110 Lower D.  
Moulder Henry M, hostler D & R G R R, res 110 Lower D.  
Moulder Mary, bds 110 Lower D.  
Mountford Wm L, brkman D & R G R R, res 237 E Front.  
Moxon Mrs Clayna, moved to Kansas City, Mo.  
Moxon Francis, moved to Kansas City, Mo.

### **Moxon Thomas N,**

Physician, Surgeon Ohio Smelting & Refining Co,  
Office Sweet Blk, 115½ F, Tel 113, res 520 F, Tel Salida 93.

Mueller, see also Miller.

Cleaning &  
Repairing  
Promptly &  
Neatly Done.

**M. J. GANNON**  
**MERCHANT TAILOR**

115 East  
First St.  
SALIDA  
COLO.

**Denver & Rio Grande Railroad**  
Fastest  
Safest  
Best  
All Points  
East and West.



For Southern California take "Salt Lake Route" the

See Ad opposite inside back cover this Directory

**W. W. Roller,** Real Estate, Loans  
and Mines.  
127 WEST FIRST ST., SALIDA, COLO.

126

R. L. POLK & CO.'S

Mueller M Lawrence, barber E L Morley, res 415 E 2d.  
Muirhead Mrs Nancy, rms Front n e cor C.  
Mullen Frank J, bartndr W H Murray, res 848 G.  
Mulquiney Kate L, seamstress W S Buchanan, bds e s D  
bet 6th and 7th.  
Mulvaney Rose L, bds 143 Mesa Boul.  
Mulvihill Michael, hlpr Salida Smelter, bds 111 Lower E.  
Munkris Louis, boilermkr D & R G R R, rms 312 W 1st.  
Murdock Samuel K, clk Ben Disman, bds 602 F.  
Murphy Joseph, fireman D & R G R R, rms 247 E Front.  
Murphy Joseph E, disp D & R G R R, res 315 E 5th.  
Murphy Patrick, emp Salida Smelter.  
Murray James, miner, rms 138 W 1st.  
Murray Kate, bds 924 E.  
Murray Wm H, saloon, 224 Lower F, res 924 E.

**Mutual Benefit Life Insurance Co,**  
(of Newark, N J), W D Erwin Agt, 19 State Bank  
Bldg.

**Mutual Life Insurance Co,**  
(of New York), F C Woody Agt, 111 E 2d.  
Myers David E, mach D & R G R R, res Central Blk.  
Myers Edna B, bds 316 E.  
Myers Marion, fireman D & R G R R, res 316 E.  
Myers Walter, clk, bds 602 F.

N

Nash Blossom G, tchr High Schol, bds 234 E 2d.  
Nash John, lab D & R G R R, res 234 E 2d.  
Nash Mamie, bds 234 E 2d.  
Nast Albert, died March 23, '05, age 44.

**National Fire Insurance Co,**  
(of Hartford, Conn), W D Erwin Agt, 19 State Bank  
Bldg.  
Naylor Edward R, res 103 Lower D.

**HOT SPRINGS LIVERY AND STAGE LINE**

E. G. HOLMAN, Proprietor  
COR. 2nd & G STREETS, SALIDA, COLO.

**Missouri Pacific Railway** The Favorite Line to Kansas  
City, St. Louis and all Points East.

SALIDA CITY DIRECTORY.

127

Neal John H, blksmith, G n w cor 1st, res cor I and 1st.  
Neboskey Joseph, emp Salida Smelter.  
Neely George W, clk D & R G R R, bds 610 F.  
Nelms Wm, ydman D & R G R R Hospital.  
Nelson Alfred, died March 27, '05, age 32.  
Nelson Cora L, bds 137½ F.  
Nelson George S, bkpr Salida Fuel & Transfer Co, res  
137½ F.  
Nelson John W, emp Salida Smelter, rms 331 E 3d.  
Nelson Louis, emp Salida Smelter.  
Nelson Starr, moved to Delta, Colo.  
Neuberger Francis X, watchmkr Dennison Jewelry Co,  
rms 113 E 4th.  
Neumann Mrs Nettie, res 225 C.  
**New Jersey Plate Glass Insurance Co,**  
(of Newark, N J), Strait & Gloyd Agts, 1-2 Hively  
Blk.  
**New York Life Insurance Co,**  
(of New York), F H Droney Agt, 233 F.  
**New York Life Insurance Co,**  
T E Julien Agt, Sweet Blk.  
**New York Plate Glass Insurance Co,**  
(of New York), F C Woody Agt, 111 E 2d.  
Newby Edward C, clk Crews-Beggs Merc Co, bds 1131 F.  
Newby Margaret T, bds 1131 F.  
Newby Wm C, res 1131 F.  
Newell Albert I, lab, res cor Front and K.  
Newell David E, switchman D & R G R R, res 325 E  
Front.  
Newhard Annie (wid John L), res 321 Park av.  
Newhard Eunice, bds 321 Park av.  
Newman, see also Neumann.  
Newman Benjamin T, clk C F Calvin, res 340 Blake.  
Newman James, brkman D & R G R R, res 412 G.  
Newman Wm M, cond D & R G R R, res cor 5th and F.  
Newton Clem, student High School, bds County Rd 2 w of  
H.

**J. A. Rogers,** Imported and Domestic  
Wines, Liquors and Cigars.  
PROPRIETOR  
**The FOUNTAIN**  
CLUB ROOMS IN CONNECTION.  
Corner F and First Streets, Salida, Colo.

**Burlington Route**  
For Omaha, Chicago, Kansas City,  
St. Louis and all Eastern Points.



## **F. C. Woody**

**Surety Bonds and  
Burglary Insurance**

Office: Rear First National Bank

128

R. L. POLK & CO.'S

Newton Howell D, dentist, res County Rd 2 w of H.  
Newton Neva, bds County Rd 2 w of H.

### **Niagara Fire Insurance Co,**

(of New York), F C Woody Agt, 111 E 2d.  
Nichols James W, brkman D & R G R R, res 647 C.  
Nichols John B, printer Salida Mail, res 321 E 4th.  
Nichols John W, brkman D & R G R R, res cor 8th and C.  
Nichols Mrs Julia, moved to Denver, Colo.  
Nichols Sarah A (wid Joseph), bds 233 Teller.  
Nigro Frank, lab, res 355 W Front.  
Nixon Alonzo M, fireman D & R G R R, res Upper Mesa.  
Nixon John, clk Crews-Beggs Merc Co, res Upper Mesa.  
Nixon Mrs Mary A, res 208 Chestnut.  
Noel Harry W, brkman D & R G R R, rms 104 D.  
Noerr John, tailor J H Callahan, res cor F and 13th.  
Nolan John, rms 321 E 1st.  
Nord Elob B, repr D & R G R R, res Hillside Add.  
Nord Mrs Mary, res Hillside Add.  
Nord Mary J, maid Hotel Mildred.

### **Norris George W,**

Dealer in Confectionery, Cigars and Tobacco, Etc,  
All Kinds of Soft Drinks, Ice Cream and Lunches,  
120 E 1st, Tel Red 241, res 131½ E 1st.  
Norris Warren R, res 835 E.

### **North British & Mercantile Insurance Co,**

(of London and Edinburgh), F C Woody Agt, 111 E 2d.

### **Northern Assurance Co,**

(of London, Eng), Strait & Gloyd Agts, 1-2 Hively Blk.  
Norton Grace, bds 616 F.  
Norton Margaret, student High School, bds 616 F.  
Norton Mrs Mollie, bkpr Best Steam Laundry, res 402 D.  
Norton Wm, lab, rms 131 E.

**Salida Steam Laundry** **FIRST - CLASS WORK**

317 W. 2nd Street. Tel., Red 954.

**OUR MOTTO**

## **Strait & Gloyd.**

**Real Estate Loans,  
Insurance and Rentals.**

**Rooms 1 & 2 Hively Bldg.**

**SALIDA, - - COLO.**

SALIDA CITY DIRECTORY.

129

### **Norwich Union Insurance Co,**

(of Norwich, Eng), Strait & Gloyd Agts, 1-2 Hively Blk.

Notestein Mary (wid Wm R), res 223 E 2d.  
Noth Richard F, moved to Salt Lake City.  
Nunn George T, sealer D & R G R R, res 712 C.  
Nuno Park, Park and Ouray avs, Routt and Pitkin.

O

O'Begley Rev D S, moved to Pueblo, Colo.  
O'Brien Daniel, carp Salida Smelter, res 406 E 4th.  
O'Brien James, died Oct 16, '04, age 60.  
O'Callahan, see also Calahan.  
O'Callahan Joseph J, barber C B Van Cleave, res 618 H.  
O'Connor, see also Conner.  
O'Connor Hugh, shoemkr, 140 W 1st, res same.  
O'Connor Jeremiah, foreman, res 329 E Front.

### **O'Connor Jeremiah J,**

Hotel, Full Line of Wines, Liquors and Cigars, also  
Dealer in Men's Furnishings, Salida Smelter.  
O'Connor John P, tel opr D & R G R R, bds 131 W 5th.  
O'Connor John W, chf surgeon D & R G R R Hospital,  
res Denver, Colo.  
O'Connor Wm, tailor M J Gannon, rms 138 E 1st.

### **Ogren Axel T,**

Advertising Solicitor R L Polk & Co, res 408 E 2d.  
O'Haver Thomas C, mining, rms Union Hotel.  
Ohio & Colorado Smelting & Refining Co The (Salida Plant), J C Kortz pres, H C Reddington v-pres, G A Steinbrenner sec, J M Thomas treas, Timothy Goodwin gen mgr, George G Griswold supt, 2 miles w of Post Office.  
Ohl Rev John W, rector Church of the Ascension, res E n e cor 4th.

**ROCK ISLAND SYSTEM**

**Fastest and Best to Chicago.  
Ask for Tickets via this Line.**

**Denver & Rio Grande Railroad**  
**Fastest Safest Best**  
**All Points East and West.**





**Salida Bottling Co.**  
 W. S. EDWARDS, Mgr.  
 225 W. First St., Salida, Colo.  
**Bar Supplies, Etc.**  
**Whiskey, Wines, Cigars,**  
**JOBBERS IN**

**THE CREWS-BEGGS Mercantile Co.**  
**NEW DEPARTMENT STORE.**

207-211 F STREET SALIDA, COLO.

130 R. L. POLK & CO.'S

Ohl Sarah, bds E n e cor 4th.  
 Olson Charles, emp Salida Smelter  
 Olson Clara, maid Monte Christo Hotel.  
 Opera House Block, 125-135 W 1st.  
 Opika Frank, emp Salida Smelter.  
 Order of Railway Conductors, J W Graves sec, 109 1/2 E 2d.

**Orient Insurance Co,**

(of Hartford, Conn), F H Droney Agt, 233 F.  
 O'Rourke Nellie, emp Monte Christo Hotel.  
 Orton Wm E, moved to Walsenburg, Colo.  
 Osborne Arthur P, switchman D & R G R R, res 445 E.  
 Ott Georgia, moved to Colorado Springs, Colo.  
 Ott Mrs Mary, moved to Colorado Springs, Colo.  
 Overholt Abraham J, died June 7, '04, age 64.  
 Overholt Jessie L, bds 224 W 3d.  
 Overholt Mary L (wid Abraham J), res 224 W 3d.  
 Overholt Minnie M, clk P O, bds 224 W 3d.  
 Owen Albert I, hlpr D & R G R R, res 135 E Front.  
 Owen Mrs Caroline, bds 135 E Front.  
 Owen Edward, mach D & R G R R, res Chapman Ter.  
 Owen Edward A, dentist, 136 1/2 F, bds w s C bet 2d and 3d.  
 Owen Harriet V, bds 914 G.  
 Owen Jeremiah, mach, res 820 F.  
 Owen Jesse A, mining, res 322 E.

**Owen John H,**

Bkpr Salida Bottling Co, res 437 W 1st.  
 Owen Rose L, bds 437 W 1st.  
 Owen Thomas A, mach D & R G R R, res 421 E.  
 Owen Wm F, Judge Police Court, City Hall, res 914 G.  
 Owens George, porter, res 403 W 2d.  
 Owens James M, hlpr D & R G R R, res Jones Blk.

**DON'T LEND YOUR DIRECTORY**

**G. T. & F. D. GRANGER,**  
**BLACKSMITHS**

Carriages, Buggies and Farm Implements. HORSESHOEING A SPECIALTY.  
 133 WEST SECOND STREET, SALIDA, COLO.

**SALIDA FUEL & TRANSFER CO.**

COAL & TRANSFERRING J. A. GRAVETT, Manager.  
 PHONES: Office Red 361; Residence, 23.  
 SALIDA, COLO.

SALIDA CITY DIRECTORY.

131

**P**

Pace E Alexander, junk, res 718 Dodge.

**Pacific Fire Underwriters,**

(of San Francisco, Cal), Strait & Gloyd Agts, 1-2 Hively Blk.

Paine, see also Payne.

Paine Edward M (Paine & Paine), res 124 Dodge.

Paine Fred C (Paine & Paine), res 124 Dodge.

**Paine & Paine,**

(Edward M and Fred C), Hardware, Plumbing, Sporting Goods and General Repairing, 139 F, Tel 52.

**Palatine Insurance Co Ltd,**

(of London), F C Woody Agt, 111 E 2d.

Palmer Fred, painter B F Merkel, res 611 W 1st.

Palmer Theodora, bds 614 Dodge.

Palmgren Peter E, died June 18, '05, age 45.

Pano Gustave emp Salida Smelter.

Pardonner Wm A, fitter D & R G R R, res Central Blk.

Parento Louis N, bartndr Gilbert & Rogers, res 321 E 1st.

Park George P, brkman D & R G R R, res 336 G.

Park Hotel, Mrs Margaret E Pike propr, furn rooms, 130 Lower E.

Park John K, lab, res w s K bet 1st and Front.

Parker Herbert W, mgr W U Tel Co, 119 W 2d, res 418 E 4th.

Parker Oliver T, phys, 14 Hively Blk, res 147 W 5th.

Parks Finley R, cond D & R G R R, res 547 G.

Parks Gladys, student High School, bds 547 G.

Parks Irene, bds 547 G.

Parro James, emp Salida Smelter.

Parro Peter, emp Salida Smelter.

Parrott Agnes, furn rooms, 119 1/2 W 1st.

Pascoe Mrs Emma A, res 123 1/2 Lower F.

Pasque Joseph, lab, res s s 1st 2 e of K.

**DENNISON JEWELRY CO.** 124 F STREET

LEADING JEWELERS. High Grade Jewelry, Cut Glass, Watches and Silverware. Kodaks and Supplies.

**Take the Colorado Midland Railway**  
**Best Line West.**



The New Through Line to  
 Chicago and all Eastern Points.  
 "Ask Ticket Agents."  
 Chicago, Milwaukee & St. Paul Railway,



## MONARCH LIVERY STABLE

MAKES A SPECIALTY OF PICNIC PARTIES

G. S. GREEN, Proprietor.

317 W. First Street., Salida, Colo. Phone 48.

132

R. L. POLK & CO.'S

Patlogar Joseph (Patlogar & Lanich), res Salida Smelter.  
 Patlogar & Lanich (Joseph Patlogar, John Lanich), saloon, Salida Smelter.

Patrick Anton, emp Salida Smelter.  
 Patterson Alice, opr, bds 227 Park av.  
 Patterson Cora, opr, bds 227 Park av.  
 Patterson Gertrude, opr, bds 227 Park av.  
 Patterson Robert, master mech D & R G R R, res 227 Park av.

Patterson Wm C, cashr Monte Christo Hotel.  
 Paul Albert L, cond D & R G R R, res 619 E.  
 Paul Pearl M, clk Erwin & Laub, bds 619 E.  
 Pawl Stanley A, clk Crews-Beggs Merc Co, res 127 D.  
 Pay Car Mining Co, O J Kennedy sec, 133 W 1st.  
 Payne, see also Paine.

Payne Bert, rms 331 G.  
 Payne Job C, died Feb 29, '04, age 56.  
 Peacock Alphonso J, brkman D & R G R R, res 114 D.  
 Peacock Flora, bds 114 D.  
 Peacock Wm J, brkman D & R G R R, bds 114 D.  
 Pearce Allen L, helper D & R G R R, bds 620 C.  
 Pearce Bessie E, clk Crews-Beggs Merc Co, bds 620 C.  
 Pearce Homer H, lab, bds D n e cor 11th.  
 Pearce James L (Pearce & Erdlen), res 401 E 4th.  
 Pearce John O, painter Pearce & Erdlen, res 620 C.  
 Pearce Joseph L, moved to Minturn, Colo.  
 Pearce Lon L, carp D & R G R R, res 527 E 3d.  
 Pearce Margaret, bds 527 E 3d.  
 Pearce Wm H, painter D & R G R R, res D n e cor 11th.

### Pearce & Erdlen,

(James L Pearce, John F Erdlen), Proprs People's Paint & Wall Paper Co, 121-123 E 2d. (See adv.)

Pearman Charles, butcher, res 626 Dodge.  
 Pearson James A, moved to Denver, Colo.  
 Pearson Maude, rms Central Blk.  
 Peck Charles R, miner, bds 348 E.

### Miller's Confectionery

ICE CREAM  
and SODA.

SPECIAL ATTENTION GIVEN TO PARTY ORDERS.

204 F STREET

SPORTING  
GOODS

## Bateman Hardware Co.

PLUMBING  
AND  
HEATING

134 F ST., SALIDA, COLO.

SALIDA CITY DIRECTORY.

133

Peck Edwin A, blksmith, 305 W 1st, rms same.  
 Peck Frank C, boilermkr D & R G R R, bds Carpenter Ter.

Peck Julia F (wid Durias R), bds Carpenter Ter.  
 Peck Wm A, moved to Denver, Colo.  
 Pedro Stephen, emp Salida Smelter.  
 Penewit Wm H, mach D & R G R R, res 427 E 2d.  
 Pennington Harry, lab, bds 433 E 1st.  
 Pennington Mrs Margaret, res 433 E 1st.

### Pennsylvania Fire Insurance Co,

(of Philadelphia), Strait & Gloyd Agts, 1-2 Hively Blk.

Penovich Michael, emp Salida Smelter.  
 Penthana Frank, brkman D & R G R R, res 125 D.

### People's Paint & Wallpaper Store The,

Pearce & Erdlen Proprs, 121-123 E 2d, Tel Red 701.  
 (See adv.)

J. L. PEARCE

J. F. ERDLEN

## The People's Paint and Wall Paper Store.

Wall Paper, Mouldings, Oils,  
Varnishes, Paints and Glass,  
Sign Writing, Paper Hang-  
ing, Painting and Decorating

121 E. SECOND STREET, SALIDA, COLO.

### People's Store The,

E C Berrian Mgr, Books, Stationery, Novelties, Souvenir Goods, All School Books and Supplies, Base Ball Goods, Etc, 115 F.

Perkins Frank H, cond D & R G R R, rms 630 E.  
 Perkins George, washer Golden Gate Restaurant, bds 106 Lower F.

Cleaning &  
Repairing  
Promptly &  
Neatly Done.

M. J. GANNON  
MERCHANT TAILOR

115 East  
First St.  
SALIDA  
COLO.

Denver & Rio Grande Railroad  
 East and West.



For Southern California take "Salt Lake Route" the Directory

See Ad opposite inside back cover this Directory

**W. W. Roller,** Real Estate, Loans and Mines.  
127 WEST FIRST ST., SALIDA, COLO.

184

R. L. POLK & CO.'S

Perkins Jeremiah M, wire chf Colo Tel Co, rms Wenz Blk.  
Perkins John S, brkman D & R G R R, res 1st bet F and G.  
Perlewitz Thomas H, clk D & R G R R, res 113 E 3d.  
Perrine Frank, watchman D & R G R R, res 222 E Front.  
Perrine May, bds 223 E Front.  
Perry Charles, clnr D & R G R R, res Central Blk.  
Peters Wm, miner, rms Union Hotel.  
Peterson Annie, washer Windsor Cafe, bds 200 Lower F.  
Peterson Anton, emp Salida Smelter.  
Peterson Carl, hostler G S Green, rms 317 W 1st.  
Petticrew T Arthur, boilermkr D & R G R R, res 410 E 2d.  
Phelan John A, res 726 E.

**Phenix Insurance Co,**  
(of Brooklyn), Strait & Gloyd Agts, 1-2 Hively Blk.

**Pherson Robert,**  
(Flatz & Pherson), res 614 Dodge.  
Phibbs Wm T (Phibbs & Hutchinson), res 347 E.

**Phibbs & Hutchinson,**  
(Wm Phibbs, E E Hutchinson), Billiards and Pool, Cigars, Tobacco, Etc, 117 E 1st, Tel Red 751.

**Philadelphia Underwriters,**  
(of Philadelphia), Strait & Gloyd Agts, 1-2 Hively Blk.

Philbin Walter L, assayer Salida Smelter, rms Carpenter Ter.

Phillips Dorr B, barber J M Manful, res 103 E 1st.  
Phillips Edward L, harnessmkr R R Granger, bds 903 E.  
Phillips Harold G, clk W E Crutcher, bds 1131 F.  
Phillips Mary, bds 1131 F.  
Phillips Michael, grocer, cor 1st and I, res same.  
Phillips Samuel D, clk Crews-Beggs Merc Co, bds 1131 F.  
Pickett Philip M, cond D & R G R R, res 405 Park av.  
Pickford Wm, mach D & R G R R, bds cor C and Park av.  
Pidcock Earl, died October 15, '04, age 28.

**HOT SPRINGS LIVERY AND STAGE LINE**

E. G. HOLMAN, Proprietor  
COR. 2nd & G STREETS, SALIDA, COLO.

**Missouri Pacific Railway** The Favorite Line to Kansas  
City, St. Louis and all Points East.

SALIDA CITY DIRECTORY.

185

Pierson, see Pearson.  
Pike Mrs Margaret E, propr Park Hotel, 130 Lower F.  
Pillod Frank S, clnr D & R G R R, res Jones Blk.  
Pledger Beauregard, live stock, res Poncha rd 1 1/2 miles w of city.  
Pledger Robert A, fireman D & R G R R, res Chapman Ter.  
Pledger Thomas H, fireman D & R G R R, res foot of C.  
Plimpton Edward S, with Crews-Beggs Merc Co, res 535 F.

**Plimpton Edward S Jr,**  
V-Pres Crews-Beggs Merc Co and Treas Salida Board of Trade, res 531 F, Tel 16.  
Plute John, emp Salida Smelter.  
Poindexter Maude, bds 117 W Front.  
Police Court, City Hall Bldg.  
Police Department Headquarters, City Hall Bldg. (See page 14.)

Take The  
**"SALT LAKE ROUTE"**  
For  
**Southern California.**

**THE FOUNTAIN** Wines, Liquors and Cigars. Club Rooms in Connection. Sole Agent for the Celebrated Manitou Mineral Water.  
J. A. ROGERS, Proprietor. Cor. F & First Sts., Salida, Colo.

**Burlington Route** For Omaha, Chicago, Kansas City, St. Louis and all Eastern Points.



**OREGON SHORT LINE RAILROAD**  
 For Butte, Helena, Portland, Seattle, Spokane,  
 Tacoma and all Western and Northwestern Points.

**F. C. Woody** **INSURANCE AND ...REAL ESTATE**

Office: Rear First National Bank

136

SALIDA CITY DIRECTORY.

**Polk R L & Co,**

R L Polk Pres and Treas, T F Smith V-Pres, W P Cooper Sec and Mgr, Publishers of The Salida, Pueblo, Colorado Springs, Trinidad, Grand Junction, Boise, Pocatello, Ogden, Salt Lake City, Provo, Logan, Cheyenne and Laramie City Directories, Utah State Gazetteer, and Salt Lake City Blue Book, Etc, Etc, General Offices 617-620 Dooly Bldg, Salt Lake City. (See adv.)

R. L. POLK, Pres. & Treas.

T. F. SMITH, Vice-Pres.

W. P. COOPER, Sec'y & Mgr.

**R. L. POLK & CO**  
**Directory Publishers.**

*Utah State Gazetteer and Business Directory.*

*Salt Lake City Directory.*

*Ogden City Directory.*

*Logan City & Cache Co. Directory.*

*Provo City & Utah Co. Directory.*

*Salt Lake City Blue Book.*

*Pueblo City Directory.*

*Colorado Springs City Directory.*

*Trinidad City & Las Animas Co. Directory.*

*Grand Junction City & Mesa Co. Directory.*

*Salida City & Chaffee Co. Directory.*

*Boise City & Ada Co. Directory.*

*Pocatello City & Bannock Co. Directory.*

*Cheyenne City Directory.*

*Laramie City Directory.*

We Address Circulars and Advertising Matter of all kinds. Furnish Trade and Professional Lists, Publish Maps, Atlases, Etc.

**General Offices and Library, 617-18-19-20 Dooly Bldg.**

LONG DISTANCE BELL TELEPHONE 39.

Branches at Ogden, Boise, Pueblo, Colorado Springs and Cheyenne.

**SALT LAKE CITY, UTAH**

Polovison Frank, emp Salida Smelter.

**Poncha Hot Springs Stage Line,**

E G Holman Propr, 146 G, Tel Black 513.

Popish John, emp Salida Smelter.

Popovich Michael emp Salida Smelter.

**Salida Steam Laundry** **FIRST - CLASS WORK**

317 W. 2nd Street. Tel., Red 954.

**OUR MOTTO**

**Strait & Gloyd.** **Real Estate Loans, Insurance and Rentals.**

Rooms 1 & 2 Hively Bldg. SALIDA, - - COLO.

SALIDA CITY DIRECTORY.

137

**Post Office,**

M J Guerin Postmaster, 138 F.

Postal Telegraph-Cable Co, Miss J V Fenton mgr, 138 F.

Potter David P, washer D & R G R R, res 106 Lower F.

Powell Mrs Gwendolyn, res 325 E.

Powers James P, lab, res County Rd near L.

Powers Shirley R, brkman D & R G R R, res 421 Park av.

Predovick Nicholas, saloon, Salida Smelter, res same.

Presbyterian Church, 3d s w cor F.

Preston Horatio, asst cashr First Nat Bank, bds 602 F.

Preston Robert, pres First Nat Bank, res Salt Lake City, Utah.

Price Horace S, clk W J Lippard, bds 612 C.

Pritchard Harry E, printer Salida Mail, rms 321 E 4th.

Pritchard Jessie, bds 132 E 2d.

Probert Ralph R, foreman D & R G R R, res 1024 D.

Proctor Mrs Annie, res 320 W 6th.

Proctor Benjamin F, driver, res 811 H.

Proctor George, barber J B Stevens, bds 113 W 8th.

Proctor Jennie, bds 811 H.

Proctor Theodore, bds 811 H.

**Providence Washington Insurance Co,**

(of Providence, R I), Strait & Gloyd Agts, 1-2 Hively Blk.

**Prudential Life Insurance Co,**

(of Newark, N J), Strait & Gloyd Agts, 1-2 Hively Blk.

Puckett Charles E, foreman, res 2d s w cor L.

Putman Harry, saloon, 151 E 1st, rms Strait Blk.

Putnam Ernest, bkpr Salida Smelter, rms Strait Blk.

Q

**Queen Insurance Co of America,**

(of New York), F C Woody Agt, 111 E 2d.

**A. R. THOMPSON & CO., Store Fixtures**

2166-2176 15th Street.

**DENVER, COLORADO.** Agent Morley "Easy-Rolling" Shelf Ladder

11

**Denver & Rio Grande Railroad**  
 Fastest Safest Best  
 All Points East and West.



**THE CREWS-BEGGS Mercantile Co.**  
**NEW DEPARTMENT STORE.**

207-211 F STREET

SALIDA, COLO.

138

R. L. POLK & CO.'S

**R**

Rabal Frank, emp Salida Smelter.  
 Rabbinovic Hypatia, opr Colo Tel Co, bds 124 E 2d.  
 Rae, see Ray.  
 Ragan Mrs Viola, ironer Troy Laundry, res 538 C.  
 Ramey Cornelius E, painter, res 12th cor J.  
 Ramey George L, painter, res 1017 F.  
 Ramey James S, music tchr, 343 Park av, res same.  
 Ramey Mary (wid Thomas W), bds 12th cor J.  
 Ramey Mayo, carp, res 724 Dodge.  
 Ramey Ruby, bds 12th cor J.  
 Ramey Wm R, lab, bds 12th cor J.  
 Ramona The, 143½ E 1st.

**Ramsey Ambrose,**  
 Full Line of New and Second-Hand Furniture,  
 Household Furnishings, Hardware, Tinware, Crock-  
 ery, Jewelry, Etc, 138 W 1st, res same.

Ramsey Anderson W, died Dec 31, '04, age 58.  
 Ramsey Mrs Lola A, furn rooms, 138 W 1st.  
 Ramsey Robert S, died Feb 23, '04, age 68.  
 Ramsey Mrs Sarah F, res 135 E Front.  
 Ramsey Wm A, died March 3, '04, age 37.  
 Randall Pearl, bds 129 W Front.  
 Randol Joseph D, grocer, 129-131 E 1st, res 309 F.  
 Randol Mary A (wid John B), res 228 E.  
 Rawlings John R, brkman D & R G R R, res 227 Teller.  
 Ray Frank L, photog, 235½ F, res 1227 G.  
 Reach Charles B, foreman D & R G R R, res Wenz Blk.  
 Reardon Christopher C, foreman D & R G R R, res Swell  
 Ter.

**Red Cross Hospital,**  
 Dr F N Cochems Surgeon in Charge, Maple Grove  
 Matron, 123 G, Tel 63.

**G. T. & F. D. GRANGER,**  
**BLACKSMITHS**

Carriages, Buggies and Farm Implements. HORSESHOEING A SPECIALTY.  
 133 WEST SECOND STREET, SALIDA, COLO.



**SALIDA BOTTLING CO.**  
 225 W. First St., Salida, Colo.

**COORS' Golden Beer.**  
**ZANG'S Famous Beer.**

**SALIDA FUEL & TRANSFER CO.**

COAL & TRANSFERRING

J. A. GRAVETT, Manager.

PHONES: Office, Red 361; Residence, 23.  
 SALIDA, COLO.

SALIDA CITY DIRECTORY.

139

Reddington Henry C, v-pres O & C S & R Co, res North  
 Amherst, O.  
 Redeker Harry, res 140 D.  
 Redfern Geneva, bds 217 E.  
 Redfern John, janitor Crews-Beggs Merc Co, res 217 E.  
 Redmond Mrs Eliza J, moved to Denver, Colo.  
 Reed David M, carp, res Caldwell av s e cor Dodge.  
 Reed I J, elder Seventh Day Adventist Church, res Cald-  
 well av s e cor Dodge.  
 Reed James M, emp Salida Smelter, rms 146 Lower F.  
 Reed Jesse H, bartndr Daniel Martin, rms 146 Lower F.  
 Reesoy Leta, bds 202 Hunt.  
 Reesoy Mrs Sarah, res 202 Hunt.  
 Reilly, see also Riley.  
 Reilly James F, eng D & R G R R, res 433 E 3d.  
 Reisner Daniel, blksmith D & R G R R, bds 209 Hunt.  
 Reisner Edward F, blksmith D & R G R R, res 209 Hunt.  
 Renwick Davis B, fireman, bds 325 E 3d.  
 Renwick Emma, bds 325 E 3d.  
 Renwick David B, fireman, bds 325 E 3d.  
 Renwick Mary (wid Alexander), res 325 E 3d.  
 Renwick Wm, tailor, rms 133 E 1st.  
 Rheem Samuel W, tel opr, bds 131 W 5th.  
 Rice Ralph H, disp D & R G R R, res 318 E 2d.  
 Rich John H, mach, res 702 F.  
 Richards Edith L, bds 532 W 1st.  
 Richards Frank, porter J F Johnson, rms 122 W 1st.  
 Richards George, brkman D & R G R R, rms 132 E 2d.  
 Richards Henry, saloon, 136 Lower F, res 222 E 1st.  
 Richards Reese, helper D & R G R R, res 532 W 1st.  
 Richards Winfield S, foreman, res 106 E 4th.  
 Richardson Denver L, cond D & R G R R, res Swell Ter.  
 Richardson Norman H, brkman D & R G R R, rms 210  
 E 1st.  
 Richie Seth, cook Monte Christo Hotel.  
 Rickman Roy L, oiler D & R G R R, bds 433 E 1st.

**DR. B. S. DENNISON** SALIDA'S EYE  
 SPECIALIST

Difficult Cases Solicited. Prices Reasonable.  
 OFFICE: REAR 124 F ST. HOURS: 9-12 A. M., 2-5 P. M.

Take  
 the  
**Colorado Midland Railway**  
 Best Line West.



The New Through Line to  
Chicago and all Eastern Points.  
"Ask Ticket Agents."  
Chicago, Milwaukee & St. Paul Railway,



**MONARCH LIVERY STABLE**  
HACKS AND EXPRESS AT ALL HOURS  
G. S. Green, Propr. Phone 48.  
317 W. 1st St., SALIDA, COLO.

140

R. L. POLK & CO.'S

Ridgway Rose (wid Jacob H), tchr Central School, res 434 Ouray av.  
Riley, see also Reilly.  
Riley Cecil, lab D & R G R R, res 131 W 5th.  
Riley John T, disp D & R G R R, bds 131 W 5th.  
Riley Mrs Mary C, res 122 D.  
Riley Maude, student High School, bds High School.  
Riley Terrace, 102 to 124 D.  
Riley Thomas C, insp D & R G R R, res 248 D.  
Riverside Cottage, s end of C nr River.  
Roach Charles B, foreman, bds 412 E 2d.  
Roach George, mach D & R G R R, bds 412 E 2d.  
Roach Mrs Hannah M, res 412 E 2d.  
Robbins Isaac Y, oiler D & R G R R, res 820 C.  
Roberts Everett, lab, bds 645 Park av.  
Roberts Frank B, brkman D & R G R R, res cor 3d and G.  
Roberts Joel F, carp, res 645 Park av.  
Roberts Sanford A, real est, res Blake n w cor 10th.  
Robertson Agnes, clk Crews-Beggs Merc Co, bds 609 F.  
Robertson Block, F n w cor 1st.  
Robertson Chester A, stenog D & R G R R, rms 124 D.  
Robinson Joseph, washer Monte Christo Hotel.  
Robinson Stacy, lab, res 223 G.  
Rockwell Wm, ice, County Rd near H, res same.

**Roe John F,**

Physician and Surgeon, Attending Surgeon D & R G Hospital. Office Hours 2 to 4 and 7 to 8 p m. Forenoons at Hospital. Office 125-127 E 1st, res same.  
Rogers Albert G, eng D & R G R R, res 434 F.  
Rogers Albert G Jr, student, bds 434 F.  
Rogers Chauncey E, driver Salida Fuel & Transfer Co, res 527 W 2d.  
Rogers George F, eng D & R G R R, res 738 C.  
Rogers Hettie M, tchr High School, bds 1200 G.

**Miller's Confectionery**

ICE CREAM  
and SODA.

SPECIAL ATTENTION GIVEN TO PARTY ORDERS.

204 F STREET

**BATEMAN HARDWARE CO.**

134 F St., Salida, Colo.

**Hercules Powder**  
—AND—  
**Mining Supplies.**

SALIDA CITY DIRECTORY.

141

**Rogers J A,**

(Gilbert & Rogers), Propr "The Fountain," Wines, Liquors and Cigars, Club Rooms in Connection, 101 Lower F (cor F and 1st), Tel Red 81, res 725 G, Tel 92. (See right bottom lines.)

**The FOUNTAIN.**

J. A. ROGERS, Proprietor.

DEALER IN IMPORTED AND DOMESTIC

**Wines, Liquors and Cigars.**

Sole Agent for the Celebrated Manitou  
Mineral Waters.

CLUB ROOMS IN CONNECTION.

Corner F & First Sts.

Salida, Colorado.

Rogers Nannie (wid Lewis), bds 738 C.  
Roller Douglas A, student, bds 109 E 5th.  
Roller Nellie E, student, bds 109 E 5th.  
Roller Judson D, switchman D & R G R R, res 329 E Front.

**CIRCULARS ADDRESSED.**

GET OUR RATES.

R. L. POLK & CO., SALT LAKE CITY.

Cleaning &  
Repairing  
Promptly &  
Neatly D.ne.

**M. J. GANNON**  
MERCHANT TAILOR

115 East  
First St.  
SALIDA  
COLO.

Denver & Rio Grande Railroad  
Fastest  
Safest  
Best  
All Points  
East and West.



For Southern California take "Salt Lake Route" the Burlington Route

See Ad opposite inside back cover this Directory

**W. W. Roller,** Real Estate, Loans and Mines.  
127 WEST FIRST ST., SALIDA, COLO.

142

R. L. POLK & CO.'S

**Roller Wm W,**

Real Estate, Loans, Insurance, Mines, Rentals, Etc,  
127 W 1st, Tel 41, Mgr Salida Opera House and Pres  
Salida Board of Trade, res 109 E 5th, Tel 3. (See  
lept top lines.)

**W. W. ROLLER.**

REAL ESTATE, LOANS  
AND MINES

127 West First St. Salida, Colorado.

Romans Charles E (Romans & Mahar Transfer Co), res  
329 W 5th.  
Romans Henry P, gardener, res G n w cor 15th.  
Romans Virginia, student High School, bds G n w cor  
15th.  
Romans & Mahar Transfer Co (C E Romans, Frank S  
Mahar), 116 W 2d.  
Romeo Samuel, moved to Florence, Colo.  
Roney Bertie, bds 318 Shavano av.  
Roney Roy R, mach, bds 318 Shavano av.  
Roney Samuel C, eng D & R G R R, res 318 Shavano av.  
Rosary Society, Mrs J J McKenna sec, 904 G.  
Rose Alfred, lab, res 531 W 2d.  
Rose Anthony R, miner, res Teller n w cor 7th.  
Rose Bertha, bds 504 Dodge.  
Rose Daniel, messr W U Tel Co, bds cor 7th and Teller.  
Rose Hiram, died Apr 3, '04, age 67.  
Rose H Herbert, mason, res 1108 H.  
Rose John Q, carp D & R G R R, res 504 Dodge.  
Rose Lillian, bds 540 D.

**E. G. Holman**

Propr. HOT SPRINGS  
LIVERY & STAGE LINE  
. . . Cor. 2nd and G Streets . .

**Missouri Pacific Railway** The Favorite Line to Kansas  
City, St. Louis and all Points East.

SALIDA CITY DIRECTORY.

143

Rosenberg Paul, waiter Golden Gate Restaurant, bds 504  
Dodge.  
Ross Carl G, mach D & R G R R, bds 104 Lower D.  
Rowand Robert, hlpr Bateman Hdw Co, res 5th bet H and  
I.  
Rowden Morris, student High School.  
**Royal Exchange Assurance Co,**  
(of London), W D Erwin Agt, 19 State Bank Bldg.  
**Royal Exchange Assurance Co,**  
(of Liverpool), F C Woody Agt, 111 E 2d.  
Rubin Grace, student High School, bds 517 Park av.  
Rubin Harvey, student High School, bds 517 Park av.  
Rubin Robert P, wire chief D & R G R R and pres Board  
of Education, res 517 Park av.  
Ruhlman Estelle, bds 412 E 2d.  
Ruland Margaret (wid Melvin J), res 315 E 1st.  
Ruland Melvin J, died Nov 1, '03; age 47.  
Ruland Perry, brkman D & R G R R, res 123 E.  
Runco Nicholas, emp Salida Smelter.  
Runyan John S, plasterer, res 232 E 1st.  
Runyan Samuel C, carp, res 531 Dodge.  
Runyan Walter A, fireman D & R G R R, bds 232 E 1st.  
Rupert John, emp Salida Smelter.  
Russ Louis, emp Salida Smelter.  
Russell Frank M, dentist, 125 E 1st, rms same.

Take The  
"SALT LAKE ROUTE"  
For  
Southern California.

**J. A. ROGERS,** Sole Agent for the Celebrated  
PROPRIETOR **MANITOU WATER.**  
THE FOUNTAIN BAR AND CLUB ROOMS.  
Cor. F and First Sts., Salida, Colo.

Burlington Route For Omaha, Chicago, Kansas City,  
St. Louis and all Eastern Points.



**OREGON SHORT LINE RAILROAD**  
 For Butte, Helena, Portland, Seattle, Spokane,  
 Tacoma and all Western and Northwestern Points.

**F. C. Woody** NOTARY PUBLIC  
 and Conveyancer  
 Office: Rear First National Bank  
 144 R. L. POLK & CO.'S

**Russell House,**  
 M C Russell Propr, 131½ Lower F, Tel Black 651.  
 (See adv.)

## Russell House.

M. C. RUSSELL, Pcoprietor.

One Block South of Depot. 131 1-2 Lower F Street.

**Russell M C,**  
 Propr Russell House, 131½ Lower F, Tel Black 651.  
 Rutherford Andrew R, caller D & R G R R, bds 528 E.  
 Rutherford Catherine M, bds 528 E.  
 Rutherford George W, clk D & R G R R, res 734 E.  
 Rutherford Jessie B (wid Thomas), res 528 E.  
 Ryan Block, 123 Lower F.  
 Ryan John, road master D & R G R R, res ½ block e of  
 Depot.

Ryan Mary (wid Stephen), bds 433 E 3d.

**Ryan Patrick H,**  
 Propr Arcade Bar, 123 Lower F, res 432 E 3d, Tel  
 Black 21. (See p 50.)

Ryan Stephen J, with P H Ryan, bds 432 E 3d.  
 Ryan Stephen W, lawyer, bds 420 F.

**Ryan Thomas,**  
 Real Estate, Loans and Insurance, 109 W 2d, Pres  
 Salida Building & Loan Assn and Chairman Board of  
 County Commissioners, res 420 F, Tel Chaffee 25.  
 Ryan Thomas J, clk, bds 420 F.

**Ryan's Arcade,**  
 P H Ryan Propr, Wines, Liquors and Cigars, 123  
 Lower F. (See p 50.)

**SALIDA STEAM LAUNDRY** 317 West 2nd Street,  
 Tel. Red 954.  
 Quick Work a Specialty. Prompt Delivery.

**Strait & Gloyd.** Real Estate Loans,  
 Insurance and Rentals.  
 Rooms 1 & 2 Hively Bldg. SALIDA, - - COLO.

SALIDA CITY DIRECTORY.

145

## S

**St Clair Hotel,**  
 H F Cope Propr and Mgr, E s e cor 1st, Tel 33. (See  
 back cover.)

St Clair Joseph, trav agt, rms Strait Blk.

**St Joseph's Catholic Church.**  
 Rev Wm T Deatcher Pastor, D n w cor 5th.

**St Paul Fire & Marine Insurance Co,**  
 (of St Paul, Minn), W D Erwin Agt, 19 State Bank  
 Bldg.

**Salida Board of Trade,**  
 W W Roller Pres, J H Strait V-Pres, E S Plimpton  
 Treas, O J Kennedy Sec, 133 W 1st, Tel Red 861.

**Salida Bottling Co**  
 W S Edwards Propr, Soda Water Mfrs and Agts  
 Adolph Coors Golden Brewery, 225 W 1st, Tel 6. (See  
 left side lines.)

**Salida Building & Loan Association,**  
 Thomas Ryan Pres, V C Davenport V-Pres, F C  
 Woody Sec, 111 E 2d.

**Salida City and Chaffee County Directory,**  
 R L Polk & Co Publishers, General Offices, 617-620  
 Dooly Bldg, Salt Lake City, Utah.

**Salida Co-operative Mercantile Co,**  
 C L Shively Pres, Wm Dargival Sec, A G Sloan Mgr,  
 Groceries, Meats, Vegetables, Teas, Coffees, Etc, 215  
 F, Tel 74.

**DON'T LEND YOUR DIRECTORY**

**ROCK ISLAND SYSTEM** Fastest and Best to Chicago.  
 Ask for Tickets via this Line.

**Denver & Rio Grande Railroad**  
 Fastest  
 Safest  
 Best  
 All Points  
 East and West.



AGENT  
**Salida Bottling Co. COORS' AND ZANG'S BEERS**  
 W. S. EDWARDS, Mgr. 225 W. First St. Salida, Colo.



**THE CREWS-BEGGS Mercantile Co.**  
**NEW DEPARTMENT STORE.**

207-211 F STREET SALIDA, COLO.

146 R. L. POLK & CO.'S

**Salida Decorating Co.,**

Flatz & Pherson Proprs, Wall Paper, Paints, Etc, 115 E 1st, Tel Black 751. (See adv.)

**Salida Decorating Co.**

FLATZ & PHERSON, Proprs.

PAPER HANGING & PAINTING  
 ROOM MOULDING & PICTURE  
 FRAMING. PAINTERS' SUPPLIES.

115 E. 1st St. Phone Black 751. Salida, Colo.

Salida Exploration & Development Co, O J Kennedy sec, 103 W 1st.

**Salida Fuel & Transfer Co.,**

J A Gravett Mgr, Coal, Transfer and Ice, W 2d and R R Tracks, Tel Red 361. (See right top lines.)

**Salida Fuel & Transfer Co.**

J. A. GRAVETT, Manager.

COAL TRANSFERRING  
**SALIDA, COLO.**

PHONES: Office, Red 361. Residence, 23.

We do a General Transferring of Freight, Household Goods, Etc. Dealers in All Kinds of DOMESTIC, STEAM and HARD COALS.

ALL GOODS AND WORK GUARANTEED.

See

**"GENERAL INDEX"**

Page 7 For Any Information Desired.

**G. T. & F. D. GRANGER,  
 BLACKSMITHS**

Carriages, Buggies and Farm Implements. HORSESHOEING A SPECIALTY.  
 133 WEST SECOND STREET, SALIDA, COLO.

**SALIDA FUEL & TRANSFER CO.**

COAL & TRANSFERRING J. A. GRAVETT, Manager.  
 PHONES: Office, Red 361; Residence, 23.  
 SALIDA, COLO.

SALIDA CITY DIRECTORY. 147

**Salida Greenhouse The,**

J H Freeman Propr, 436 D, Tel Chaffee 39. (See adv.)

**THE SALIDA GREENHOUSE**

J. H. FREEMAN, Proprietor.  
 PHONE: Chaffee 39. P. O. Box No. 248.  
 No. 436 D Street.

Cut Flowers, Potted Plants, Decorations  
 and Floral Designs.

PHONE OR MAIL ORDERS PROMPTLY DELIVERED.

Salida High School, H s w cor 7th.

**Salida Light, Power & Utility Co.,**

C E Eggleston Sec and Mgr, cor Front and G, Tel Red 764.

**Salida Livery Co.,**

J W Lodge Propr, 134 G, Tel 45. (See adv.)

Boarding of Gentlemen's Roadsters and Family Driving Horses a Specialty.  
 Single Horses, Hacks and Carriages of All Kinds Furnished on Short Notice.



**SALIDA  
 LIVERY  
 COMPANY**

J. W. LODGE, Mgr.  
 SALIDA,  
 COLORADO

BRICK BARN, Between First and Second on G St. Telephone Salida 45.

**DENNISON JEWELRY CO. 124 F STREET.**

Finest Watch Repairing and Adjusting Possible.  
 CHRONOMETER WORK SOLICITED

Take  
 the  
**Colorado Midland Railway**  
 Best Line West.



The New Through Line to  
Chicago and all Eastern Points.  
"Ask Ticket Agents."

Chicago, Milwaukee & St. Paul Railway,



### MONARCH LIVERY STABLE

For a First Class Turn-Out and Good Saddle Horse.  
Prices Reasonable.  
G. S. GREEN, Propr. PHONE 48.  
317 W. First St. - Salida, Colorado.

148

R. L. POLK & CO.'S

#### Salida Lumber Co,

V C Davenport Pres and Mgr, 200 G, Tel 46. (See front cover.)

## The Salida Lumber Co.

V. C. DAVENPORT, President and Manager.

Lumber, Lath, Shingles, Sash, Doors, Builders' Hardware

### CANON COAL.

Building Paper, Corrugated Iron, Paints, Oils, Glass, Cement, Lime,  
Varnishes, Brushes, Plaster.

SALIDA,

COLORADO.

#### Salida Mail,

Jarrett & England Proprs, 125-127 E 1st, Tel 1. (See back fly leaf.)

Salida Novelty Works, Borton & Axford proprs, 141 E 1st.

#### Salida Opera House,

W W Roller Mgr, 129-131 W 1st, Tel 41.

#### Salida Record The,

Salida Record Publishing Co Publishers, O R Meacham Editor, 233 F, Tel 30. (See p 3.)

#### Salida Record Publishing Co,

O R Meacham Mgr, Publishers Salida Record, 233 F, Tel 30. (See p 3.)

Salida Smelter (see Ohio & Colorado Smelting & Refining Co), 2 miles w of Post Office.

Salida State Bank, see Commercial Natl Bank.

#### Salida Steam Laundry,

(Jonathan A and Warren Williams), 317 W 2d, Tel Red 954. (See left bottom lines.)

Miller's Confectionery

204 F ST.

Manufacturers of Fine  
Home-Made Candies  
and Ice Cream. ☞ ☞

**BATEMAN HARDWARE CO.**  
134 F Street **RANGES** Salida, Colo.  
AND HOUSE FURNISHINGS.

SALIDA CITY DIRECTORY.

149

#### Salida Wood & Lumber Supply Co,

F E Gimlett Mgr, Lumber and Fuel, Etc, 3d s w cor H.

Salidas Peter, emp Salida Smelter.

Salvation Army Hall, 139 Lower F.

Sammon John, emp Salida Smelter.

Samuelson Nathan R, barber N P Warren, rms 128 W 1st.

Sanborn Alvira S (wid Thomas), res 631 H.

Sandell Edward, emp Salida Smelter.

Sandusky Hazel, bds 905 F.

Sandusky Henry C, res 905 F.

Sandusky Lee R, brkman D & R G R R, bds 905 F.

Sandusky Samuel C, student, bds 99 Mesa Rd.

#### Sandusky Samuel W,

Dry Goods, Carpets, Shoes and Notions, 128-132 F,  
Tel Red 811, res 99 Mesa Boul, Tel Black 61.

Sandusky Walter B, student, bds 99 Mesa Boul.

Sappington Emil, lab, res 2d n w cor L.

Sappington Florence S, bds 319 E 5th.

Sappington Mrs Jessie, emp Best Steam Laundry, res 703 E 7th.

Sappington Joseph P, eng D & R G R R, res 319 E 5th.

Sappington Lena B, student High School, bds 319 E 5th.

Sappington M O, emp Salida Smelter.

Sardok Matthew, emp Salida Smelter.

Sauer Martin, clk Crews-Beggs Merc Co, bds 438 G.

Saunders Charles H, fireman D & R G R R, res 518 W 1st.

Saunders Thomas L, eng D & R G R R, res 112 Teller.

Sausman George J, boilermkr, res 611 W 1st.

Savell Frank, emp Salida Smelter.

Savoran Matthew, emp Salida Smelter.

Scarborough Mrs May, rms Union Hotel.

Scarff Emanuel H, died July 11, '04, age 83.

Scarff Mrs Mary, bds 628 C.

Scenic Line Band, J M Manful leader, 109 F.

Schaeffer, see also Shaffer.

Cleaning &  
Repairing  
Promptly &  
Neatly Done.

**M. J. GANNON**  
MERCHANT TAILOR

115 East  
First St.  
SALIDA  
COLO.

Denver & Rio Grande Railroad  
Fastest  
Safest  
Best  
All Points  
East and West.



For Southern California take "Salt Lake Route" the

See Ad opposite inside back cover this Directory

**W. W. Roller,** Real Estate, Loans and Mines.  
127 WEST FIRST ST., SALIDA, COLO.

150

R. L. POLK & CO.'S

Schaeffer Mrs Frances, bds 531 F.  
Schachtelle Eugene F, brkman D & R G R R, rms Central Blk.

Scherar Mrs Vernia, ironer Troy Laundry, res 633 E.

**Schilthuis Joseph M,**

The only Carriage and Wagon Painter in Salida, rear 133 W 2d, P O Box 222, res cor E and 13th.

Schmalian Edward H, foreman D & R G R R, res cor 2d and L.

Schnell, see also Snell.

Schnell Frederick, lab, res Hillside Add

Schnorrenberg Charles, clk D & R G R R, res cor Front and C.

Schofield Foster W, horse trainer, res 124 E 10th.

Schonhood Lena, tchr Central School, bds F s e cor 12th.

Schoolfield Wallace, lawyer, 18 State Bank Bldg, res 220 Park av (The Mesa).

Schorr Kate, clk Crews-Beggs Merc Co, bds 427 E 1st.

Schuelke Herman F, shoes, 140 E 1st, res 305 E 7th.

Schwenkler Carrie, cook Golden Gate Restaurant, res 438 W 1st.

Scofta Andrew, emp Salida Smelter.

Scott John S, barber, res 719 Dodge.

Scott Robert N, mining, res 305 Wood av.

Scott Samuel A, porter, rms 109 1/2 Lower F.

**Scottish Union & National Insurance Co,**

(of Edinburgh), F C Woody Agt, 111 E 2d.

Sealer Joseph, emp Salida Smelter.

Seaman Wm A, lab, rms Union Hotel.

Sebal Simon, emp Salida Smelter.

Seelinger Fred A, eng D & R G R R, res 319 E.

Seelinger Wilhelmina, bds 319 E.

Segich Samuel, emp Salida Smelter.

Segich Stephen, emp Salida Smelter.

Seipert Wm A, emp Salida Smelter, res 112 I.

Seligman Jacob, real est, 109 W 2d, res 647 G.

**E. G. Holman**

Propr. HOT SPRINGS LIVERY & STAGE LINE

. . Cor. 2nd and G Streets . .

**Missouri Pacific Railway** The Favorite Line to Kansas City, St. Louis and all Points East.

SALIDA CITY DIRECTORY.

151

Sellner Louis H, clk Adolph Unger, res cor F and 4th.

Sells James H, lab Salida Smelter, res 333 Hunt.

Sells John, lab Salida Smelter, bds 333 Hunt.

Sells Wm, lab, bds 333 Hunt.

Seventh Day Adventist Church, Park av n e cor B.

Sever Abraham, carp, res 437 W 2d.

Seward Arthur D, brkman D & R G R R, res H bet 6th and 7th.

Shade Arthur W, brkman D & R G R R, res 416 E 4th.

Shaffer, see also Schaeffer.

**Shaffer Thomas L A,**

Physician and Surgeon, Office and res 136 1/2 F, Tel 140.

Shamarello Angelo, bartndr Louis Dalla, rms 128 Lower F.

Shaw Bradford D, moved to Delta, Colo.

Shaw Rev John A, pastor First Baptist Church, res 419 D.

Shay Maude, bds 303 E 2d.

Shay Wilmot W, eng D & R G R R, res 303 E 2d.

Shea Minnie, moved to Pueblo, Colo.

Sheehan Cornelius E, lab, res 1046 H.

Sheehan Edward, insp D & R G R R, bds 1046 H.

Shellenberger I Edward, brkman D & R G R R, rms 122 D.

Sheldon John, rms 226 E 1st.

Shelley David, emp Salida Smelter.

Shelton Charles C, clk R M S, rms 226 E 1st.

Sherman Edwin A, moved to Pueblo, Colo.

Shewalter Essie, bds 122 D.

Shewalter John B, fireman D & R G R R, rms 207 Lower E.

Shewalter Orville E, fireman D & R G R R, res 246 W 6th.

Shine Frank, clk Crews-Beggs Merc Co, res 114 1/2 E 1st.

Shine Jacob S, fireman D & R G R R, res 421 E 4th.

Shine Louis, clk Crews-Beggs Merc Co, bds 114 1/2 E 1st.

Shinkle James P, moved to Seattle, Wash.

Shirk George A, fireman D & R G R R, res 404 H.

**The Fountain**

The Finest Brands of WINES, LIQUORS and CIGARS Carried in Stock. Club Rooms in Connection.

A Gentleman's Resort

J. A. ROGERS, Proprietor. COR. F & 1ST STS., SALIDA, COLO.

Burlington Route For Omaha, Chicago, Kansas City, St. Louis and all Eastern Points.



**OREGON SHORT LINE RAILROAD**  
 For Butte, Helena, Portland, Seattle, Spokane,  
 Tacoma and all Western and Northwestern Points.

## F. C. Woody,

**REAL ESTATE  
AND INSURANCE.**

OFFICE,  
REAR FIRST NATIONAL BANK.

152

R. L. POLK & CO.'S

Shively Charles L, cond D & R G R R, pres Salida Co-Op  
Merc Co, res 640 C.  
 Shively Josie L, bds 408 H.  
 Shobale George, emp Salida Smelter.  
 Shope Carl E, lab, bds 216 G.  
 Shope Earl V, student, bds 216 G.  
 Shope Mrs Hulda N, seamstress, res 216 G.  
 Showers George A, repr D & R G R R, res 408 E 2d.  
 Shultz Mark, student High School.  
 Shute Bessie H, bds 736 F.  
 Shute Mrs Jennie B, res 736 F.  
 Shute Jennie T, clk Crews-Beggs Merc Co, bds 736 F.  
 Sigsbee Harriet, nurse, D & R G R R Hospital.  
 Silf Henry L, architect, rms 328 F.  
 Simpson Mrs Hattie, rms 121 W 2d.  
 Simpson Thomas, porter, rms 109½ Lower F.  
 Sinclair, see St Clair.  
 Sirwan Matthew, emp Salida Smelter.  
 Sisson Austin I, watchman D & R G R R, res 342 Hunt.  
 Sisson Gladden, lab, bds 342 Hunt.  
 Sisson Henry G, watchman D & R G R R, bds 342 Hunt.  
 Sisson Julia (wid Richard H), res 342 Hunt.  
 Sisson Sallie, bds 342 Hunt.  
 Sisson Wm G (Sisson & Turner), res 301 Ouray av.

### Sisson & Turner,

(Wm G Sisson, Curtis L Turner), Contractors and  
Builders, 214 G, Tel Black 801.

Skantz Mrs Mary, bds 802 D.  
 Skofka John, emp Salida Smelter.  
 Slater Amos P, blksmith, rear 136 E 2d, res 136½ same.  
 Slater Vallie M, clk Golden Rule, rms 136½ E 2d.  
 Slater Wm H, brkman D & R G R R, bds 136½ E 2d.  
 Sleightholm Wm, mach D & R G R R, rms 223 E Front.

### Sloan Albert G,

Mgr Salida Co-Op Merc Co, 215 F, Tel 74, res 323½  
E 4th.

**SALIDA STEAM LAUNDRY**

317 West 2nd Street,  
Tel. Red 954.

Quick Work a Specialty. Prompt Delivery.

## Strait & Gloyd. Real Estate Loans, Insurance and Rentals.

Rooms 1 & 2 Hively Bldg. SALIDA, - - 60LO.

SALIDA CITY DIRECTORY.

153

Sloan Fred H, clk, bds 323½ E 4th.  
 Sloan Roy W, brkman D & R G R R, rms 112 D.  
 Sloanaker Fred, boilermkr D & R G R R, res 540 D.  
 Slopanskey Frank R, interne D & R G R R Hospital.  
 Slovensky Charles, shoemkr, res w s C 2 n of 1st.  
 Smith Bert H, trimmer Salida Light, P & U Co, bds 232  
Palmer.  
 Smith Catherine D, bds 416 F.  
 Smith Charles A, porter, res 335 E Front.  
 Smith Charles A Jr, switchman D & R G R R, res rear 308  
G.  
 Smith Emmet, miner, res rear 202 Blake.  
 Smith Frank, emp Salida Smelter.  
 Smith Fred, lab D & R G R R, bds 626 E.  
 Smith Fred O, fireman D & R G R R, res 425 W 2d.  
 Smith George, clk Hampson Bros & Valdez, bds 428 D.  
 Smith George B, brkman D & R G R R, res 428 D.  
 Smith George J, moved to Spokane, Wash.  
 Smith George W, porter, rms 116 E.  
 Smith Helen B, bds 711 G.  
 Smith Henry D, res 711 G.  
 Smith Henry R, brkman D & R G R R, res 131 E.  
 Smith Holt S, eng D & R G R R, res 439 E.  
 Smith James A, repr D & R G R R, res 141 Blake.  
 Smith James D, watchman D & R G R R, res 402 D.  
 Smith James P, res 416 F.  
 Smith John C, driver, bds 232 Palmer.  
 Smith Joseph, emp Salida Smelter, bds 402 D.  
 Smith Joseph W, res 232 Palmer.  
 Smith J Lester, washer Troy Laundry, res 521 E.  
 Smith Lillie, pres G A R Circle No 12, bds 232 Palmer.  
 Smith Louis, emp Smelter.  
 Smith Mrs Louise M, res 149 W 1st.  
 Smith Mrs Margaret, res 400 E 2d.  
 Smith Maria (wid Harry), res 541 D.  
 Smith Martha I, bds 416 F.  
 Smith Martin, emp Salida Smelter.

## A. R. THOMPSON & CO., Store Fixtures

2166-2176 15th Street.

DENVER, COLORADO. Agent Morley "Easy-Rolling" Shelf Ladder.

12

**Denver & Rio Grande Railroad**  
 Fastest  
 Safest  
 Best  
 All Points  
 East and West.





Soda Water Mfrs. and Bottlers of  
**Salida Bottling Co. High Grade Beers.**  
225 W. First St., Salida, Colo.  
W. S. EDWARDS, MGR.

**THE CREWS-BEGGS Mercantile Co.**  
**NEW DEPARTMENT STORE.**

207-211 F STREET

SALIDA, COLO.

154

R. L. POLK & CO.'S

**Smith Matthew M,**

Editor, res 1147 F.

Smith Maude, bds 400 E 2d.

Smith Oliver M, fireman D & R G R R, rms 113 E Front.

Smith Paul B, moved to Atoki, I T.

Smith Samuel, cook St Clair Hotel.

Smith Walter T, miner, res County Rd cor G.

Smith Wm, fireman, rms 122 Lower D.

Smith Wm S, baker Tomlin & Co, rms 328 F.

Smith W Sherman, captain Fire Dept, City Hall, res 321 F.

Smock Bert, electrician, rms Carpenter Ter.

Sneddon Eva, student, bds 115 I.

Sneddon Guy, bds 747 E.

Sneddon Howard, bds 747 E.

Sneddon Mamie, bds 115 I.

Sneddon Martha A (wid David), res 115 I.

Sneddon Matilda (wid Richard), res 747 E.

Sneddon Maude, bds 115 I.

Sneddon Ralph, bds 747 E.

Sneddon Richard, bds 747 E.

Snell, see also Schnell.

Snell Fred H, lab Salida Lumber Co, res 233 Teller.

Snell Joseph B, chef St Clair Hotel.

Snell Mrs Mary B, res 223 Palmer.

Snell Walter W, mach D & R G R R, bds 223 Palmer.

Snouffler Daniel, clk Monte Christo Hotel.

Snuggs Charles, died Jan 27, '05, age 65.

Snyder Amos V, moved to Denver, Colo.

Snyder George, bartndr J A Rogers, rms 101 Lower F.

Snyder Mollie E, res Bella Vista Ter.

**Snyder Truman N B,**

Propr Union Hotel, 134 W 1st, Tel Red 161. (See adv.)

Sobley John V, died Jan 16, '05, age 38.

**G. T. & F. D. GRANGER,**  
**BLACKSMITHS**

Carriages, Buggies and Farm Implements. HORSESHOEING A SPECIALTY.  
133 WEST SECOND STREET, SALIDA, COLO.

**SALIDA FUEL & TRANSFER CO.**

COAL & TRANSFERRING

J. A. GRAVETT, Manager.

PHONES: Office, Red 361; Residence, 23.

SALIDA, COLO.

SALIDA CITY DIRECTORY.

155

Sovereign Fred W, appr D & R G R R, res 402 G.

Spain Clyde, lab, rms 136 1/2 E 2d.

Speer Oliver, mining, rms Union Hotel.

Spellman Wm, mach D & R G R R, rms 334 W 1st.

Spence Joseph C, patrolman Police Dept, res 2d s w cor M.

Spence Joseph H, wagonmkr G T & F D Granger, bds 2d s w cor M.

Spence Sarah J (wid Joseph), bds 2d s w cor M.

Spencer Harry R, moved to Montrose, Colo.

Spencer Hollis D, City Water Commissioner and Street Supervisor, res 224 Palmer.

Spencer Wm, porter, rms 116 E.

Spray Marie E, bds 245 W 8th.

**Spray Samuel J,**

Civil Engineer and U S Deputy Mineral Surveyor,  
125 W 1st, Tel Red 473, res 245 W 8th, Tel Black 532.

**Springfield F & M Insurance Co,**

(of Massachusetts), F C Woody Agt, 111 E 2d.

Stafford Mrs N E, res 235 E Front.

Staley Daniel H, moved to Arvada, Colo.

Standish Miles, rms 835 E.

Stangato Antonio (Stangato & Bro), res 144 W 1st.

Stangato Frank (Stangato & Bro), bds 144 W 1st.

Stangato & Bro (Antonio and Frank), grocers, 144 W 1st.

Stanley John, died June 15, '04, age 76.

Stark Martin, emp Salida Smelter.

State Bank Bldg, F s w cor 2d.

Stead Frank O, died Jan 21, '04, age 48.

Stead James H, justice of the peace, res 701 F.

Steinbrenner Gustave A, sec O & C S & R Co, res Cleveland, O.

Stiner Huger, driver Fire Dept, rms 124 E.

Steude Agnes A, clk S W Sandusky, bds 323 E 4th.

Steude Alice F, bds 323 E 4th.

Steude Mrs Margaret, res 323 E 4th.

Steude Margaret, clk S W Sandusky, bds 323 E 4th.

**DENNISON**  
**JEWELRY CO.**

Our Diamonds are worn all over the State. WHY? Quality Best. Price the Lowest. Money back proposition. "Not Largest But Best."  
124 F STREET.

Take  
The  
**Colorado Midland Railway**  
Best Line West.



Chicago, Milwaukee & St. Paul Railway,  
 The New Through Line to  
 Chicago and all Eastern Points.  
 "Ask Ticket Agents."



**MONARCH LIVERY STABLE**

First Class Boarding and Feed Stables.

G. S. GREEN, Propr. Phone 48.  
 317 W. 1st. St., SALIDA, COLO.

R. L. POLK & CO.'S

156

Stevens, see also Stephens.  
 Stevens Frank R, brkman D & R G R R, bds 330 E.  
 Stevens Grace, bkpr McKenna Grocer Co, bds 224 W 5th.  
 Stevens Harry, driver Salida Bottling Co, rms 225 W 1st.  
 Stevens John B, barber, 116 W 1st, res 224 W 5th.  
 Stevens Nellie, opr Colo Tel Co, bds 224 W 5th.  
 Stewart Henry C, insp D & R G R R, bds 534 C.  
 Stewart Louis B, fireman D & R G R R, res 534 C.  
 Stewart Norman, mach, bds 203 Park av.  
 Stewart Wilber G, eng D & R G R R, rms 228 E.  
 Stilwell Annie C, bds 439 W 1st.  
 Stilwell Charles A, mach D & R G R R, res 439 W 1st.  
 Stilwell Charles N, chemist, bds 439 W 1st.  
 Stilwell Kate, bds 439 W 1st.  
 Stingley Hallie I, bds s s 2d bet K and L.  
 Stingley Jesse H, mgr Fulton Market, 236 F, bds s s 2d bet K and L.  
 Stirm George J, moved to Salt Lake City, Utah.  
 Stites Raymond E, lab D & R G R R, rms 433 E 1st.  
 Stodghill Enoch S, clk Globe Exp Co, res 333 Dodge.  
 Stodghill George F, res 326 Mesa Boul.  
 Stodghill Irene, clk Crews-Beggs Merc Co, bds 326 Poncha Boul.  
 Stokes Charles W, chf clk D & R G R R, res 305 E 8th.  
 Stonecker Edward, boilermkr, rms Strait Blk.  
 Storey Thomas, eng D & R G R R, res 444 E 2d.  
 Storey Walter F, clk Crews-Beggs Merc Co, bds 444 E 2d.  
 Stough Charles H, painter D & R G R R, res Wenz Blk.  
 Stowell Edward C, hlpr D & R G R R, res 106 Lower F.  
 Strait Block, 236-240 F.  
 Strait Charles E, moved to Denver, Colo.  
 Strait Horace, bds 901 G.

**Strait John H,**

(Strait & Gloyd), V-Pres Salida Board of Trade, res 901 G.

**Miller's Confectionery**  
 204 F ST.

Manufacturers of Fine  
 Home-Made Candies  
 and Ice Cream.

**Bateman Hardware Co. PLUMBING**

134 F ST. SALIDA, COLO. Tin & Sheet Iron Work.

SALIDA CITY DIRECTORY.

157

**Strait & Gloyd,**

(John H Strait, Frank W Gloyd), Real Estate, Insurance and Loans, 1-2 Hively Blk, Tel Red 201. (See right top lines.)

**STRAIT & GLOYD.**

*REAL ESTATE, LOANS,  
 INSURANCE & RENTALS  
 NOTARY PUBLIC*

**Rooms 1 & 2 Hively Bldg., Salida, Colorado.**

Strayer Lorenzo D, clk Tomlin & Co, res 223 W 2d.  
 Strebbler Joseph, emp Salida Smelter.  
 Strebblow Jennie, bds County Rd s end of F.  
 Strothers Fred F, insp D & R G R R, res Central Blk.  
 Stuart, see Stewart.  
 Styer Peter B, clk McKenna Grocer Co, bds 317 Park av.  
 Sudduth Henry B, eng, rms 113 E Front.  
 Suhr Fred, bartndr Henry Richards, rms 136 Lower F.  
 Sullivan A Earl, clk George Sullivan, bds 1016 H.  
 Sullivan Bessie, bds 1016 H.  
 Sullivan Block, 127-131 Lower F.  
 Sullivan Dora, student High School, bds 1016 H.  
 Sullivan Frank, emp Salida Smelter, rms Union Hotel.  
 Sullivan Frank, printer Salida Record, rms 236 E 1st.  
 Sullivan George, hardware and plumber, 127-131 Lower F, res 1016 H.  
 Sullivan Harry P, fireman D & R G R R, rms 236 E 1st.  
 Sullivan Kate, waiter St Clair Hotel, rms 132 E 2d.  
 Sullivan Nellie, bds 1016 H.

Cleaning &  
 Repairing  
 Promptly &  
 Neatly Done.

**M. J. GANNON**  
 MERCHANT TAILOR

115 East  
 First St.  
 SALIDA  
 COLO.

Denver & Rio Grande Railroad  
 Fastest  
 Safest  
 Best  
 All Points  
 East and West.



For Southern California take "Salt Lake Route" the

See Ad opposite inside back cover this Directory

**W. W. Roller,** Real Estate, Loans and Mines.  
127 WEST FIRST ST.. SALIDA, COLO.

158

R. L. POLK & CO.'S

Summers George W, died Feb 21, '05, age 43.  
Summers Mrs Lizzie, bds 225 C.  
Sutton Della, res 3 W Front.

**Svea Insurance Co,**

(of Gothenburg, Sweden), Strait & Gloyd Agts, 1-2 Hively Blk.

Swallow Luther, live stock, res County Rd s end of C.  
Swanson Olof W, eng D & R G R R, res 410 D.  
Sweeney Anna, bds 407 E 2d.  
Sweeney Henry E, brkman D & R G R R, bds 301 E 1st.  
Sweeney John, rdmaster D & R G R R, res 407 E 2d.  
Sweeney Wm, appr D & R G R R, bds 407 E 2d.  
Sweet Block, 115 1/2 F.  
Swell Terrace, B s w cor 1st.  
Swiler Daniel, emp Salida Smelter.  
Swinkler Margaret, res 444 W 1st.  
Swope Wm W, helper D & R G R R, res Central Blk.  
Szynski Frank, bds Wellsville Rd 3 w of County Rd.  
Szynski Joseph, mgr Home Dairy, Wellsville Rd 3 w of County Rd, res same.

**T**

Takaji Louis, waiter D & R G R R Hospital.  
Taliaferro Lawrence J (Haley & Taliaferro), res 229 Hunt.  
Taylor Charles H, clk Crews-Beggs Merc Co, res 1114 F.  
Taylor Mrs Ida, dressmkr, 633 F, res same.  
Taylor John, porter D & R G R R Hospital.  
Taylor John E, boilermkr D & R G R R, res 343 E 4th.  
Taylor May, student High School, bds 139 E.  
Templeton Everett J, eng D & R G R R, res 225 W 6th.  
Templeton Mrs Joanna A, res w s H bet 3rd and 4th.  
Ten Broeck Eli W, res 525 G.  
Ten Broeck Mary, student, bds 525 G.  
Tesch Joseph, emp Salida Smelter.  
Thies Carl, bartndr Joseph Hafner, res 138 E 1st.

**HOT SPRINGS LIVERY AND STAGE LINE**

E. G. HOLMAN, Proprietor  
COR. 2nd & G STREETS, SALIDA, COLO.

**Missouri Pacific Railway** The Favorite Line to Kansas  
City, St. Louis and all Points East.

SALIDA CITY DIRECTORY.

159

Thomas Albey, lab, res Wellsville Rd 2 w of County Rd.  
Thomas Jennie, bds 129 W Front.  
Thomas J M, treas O & C S & R Co, res Columbus, O.  
Thomas Mrs Maggie, cook Windsor Cafe, bds 200 Lower F.  
Thomas Mrs Mattie R, res 139 G.  
Thomas West W, moved to Trinidad, Colo.  
Thompson Clarence A, moved to Salt Lake City.  
Thompson Hilliott J, mach D & R G R R, res 402 G.  
Thompson James J, carp D & R G R R, res Chapman Ter.  
Thompson Ollie, student High School, bds 234 E 1st.  
Thompson Sarah A, died May 30, '04, age 58.  
Thurman Emmet W, blksmith D & R G R R, res 820 H.  
Thurman Mrs Harriet, clk Golden Rule, res 305 Park av.  
Thurman Hill, expman, res 720 B.  
Thurman Robert L, repr D & R G R R, res 305 Park av.  
Thurston Isaac, carp, bds 711 F.  
Tierney Wm J, cond D & R G R R, rms 400 E 2d.  
Tilden Clementine, bds 609 F.  
Todd Chauncey D, moved to Denver, Colo.  
Tomason Sidney S, died March 20, '04, age 24.  
Tomlin Edgar W, moved to Seattle, Wash.  
Tomlin Frank M (Tomlin & Co), res 610 E.  
Tomlin Fred L, clk D & R G R R, res 812 F.  
Tomlin James S, res 812 F.  
Tomlin & Co (F M Tomlin, W P Mann), grocers and bakers, 240 F.  
Torrence Roy, cook Monte Christo Hotel.  
Townesley Edward M, eng D & R G R R, res 318 Blake.  
Townesley Wm H, lab, res 319 E Front.  
Trakas Frank, emp Salida Smelter.  
Trechter Charles H, brkman D & R G R R, res F bet 2d and 3d.  
Trechter Fred W, fireman D & R G R R, res 313 F.  
Triplett Guy R, fireman D & R G R R, res 212 Blake.

**J. A. Rogers,** Imported and Domestic  
Wines, Liquors and Cigars.  
PROPRIETOR  
The FOUNTAIN  
CLUB ROOMS IN CONNECTION.  
Corner F and First Streets, Salida, Colo.

Burlington Route  
For Omaha, Chicago, Kansas City,  
St. Louis and all Eastern Points.



**OREGON SHORT LINE RAILROAD**  
 For Butte, Helena, Portland, Seattle, Spokane,  
 Tacoma and all Western and Northwestern Points.

**F. C. Woody** Surety Bonds and  
 Burglary Insurance  
 Office: Rear First National Bank  
 160 R. L. POLK & CO.'S

**Troy Laundry,**  
 J M Campbell Propr, 150 W 1st, Tel 17. (See adv.)

**Troy Laundry.** J. M. CAMPBELL,  
 Proprietor.

*First Class Work Guaranteed*  
*All Goods Delivered Promptly*

150 W. FIRST ST. PHONE 17 SALIDA, COLO.

Truscott Maude, bds 201 G.  
 Tubbs Andrew, lab, res 225 D.  
 Tucker Eugene W, clk Paine & Paine, bds 409 Blake.  
 Tucker Frank, brkman D & R G R R, rms 226 E 1st.  
 Tucker Ralph W, brkman D & R G R R, res 1st bet D  
 and E.  
 Tulon John, emp Salida Smelter.  
 Turner Curtis L (Sisson & Turner), res 332 Ouray av.  
 Turner John S, lab, res 317 Teller.  
 Turner J H, phys 2-3 State Bank Blk, res 540 D.  
 Turner Livy C, clk S W Sandusky, rms 224 W 3d.

**Turret Stage Line,**  
 E G Holman Propr, 146 G.  
 Twitchell Allen C, cond D & R G R R, res 330 E.  
 Twitchell Block, 106 1/2 E 1st.  
 Tyler Charles T, helper D & R G R R, bds 408 E 2d.  
 Tyler Clarence H, lab, res 408 E 2d.  
 Twitchell Block, 106 1/2 E 1st.

**Unger Adolph,**  
 Clothing, Men's Furnishings, Etc, 111-113 F, Tel Red  
 741, res 530 same.

**Salida Steam Laundry** **FIRST - CLASS**  
**WORK**  
 317 W. 2nd Street. Tel., Red 954. **OUR MOTTO**

**Strait & Gloyd.** Real Estate Loans,  
 Insurance and Rentals.  
 Rooms 1 & 2 Hively Bldg. SALIDA, - - COLO.

SALIDA CITY DIRECTORY.

161

Unger Carolyn, bds 530 F.

**Union Hotel,**  
 T N B Snyder Propr, 134 W 1st, Tel Red 161. (See  
 adv.)

WILL CALL YOU  
 Any Hour for any Train.

MR. & MRS. T. N. B. SNYDER,  
 Proprietors.

LARGE PARLOR  
 With Fire, Books and  
 Daily Papers.

**UNION** **Rooms Only.**  
**HOUSE**

Beds 25c. Rooms 35c, 50c and 75c.

PHONE Red 161 Long distance connection. 24 ROOMS Centrally Located.

Hot and Cold Water  
 Electric Lights  
 Fires all the Year

SALIDA, COLO.

Respectable, Clean,  
 Or not at all.  
 Ask any Merchant.

**United States Fidelity & Guaranty Co,**  
 (of Baltimore, Md), F C Woody Agt, 111 E 2d.



Vail Block, 128-130 Lower F.  
 Vail Leo, student High School, bds E n w cor 14th.  
 Vail Marie E, bds E n w cor 14th.  
 Vail Stephen W, eng D & R G R R, res E n w cor 14th.  
 Valdez Don (Hampson Bros & Valdez), res 401 Palmer.  
 Valdez Jessie M, clk W C Alexander, bds 401 Palmer.  
 Valdez Josephine, student High School, bds 401 Palmer.  
 Valdez Lida E, clk Hampson Bros & Valdez, bds 401  
 Palmer.  
 Van Samuel H, chef Bon Hon Hotel, bds 220 Lower F.  
 Van Alstine Edward, rms Central Blk.  
 Van Buskirk Edward E, blksmith 151 W 1st, res 116 Hunt.  
 Van Cleave Charles B, barber, 102 Lower F, res 221 E 1st.  
 Van Den Burg Samuel G, cond D & R G R R, res 415 E 1st.  
 Vandover George, lab, res 1130 G.  
 Van Ness Enoch M, res cor C and Park av.

**ROCK ISLAND SYSTEM**

Fastest and Best to Chicago.  
 Ask for Tickets via this Line.

**Denver & Rio Grande Railroad**  
 Best East and West. Fastest Safest All Points



**THE CREWS-BEGGS Mercantile Co.**  
NEW DEPARTMENT STORE.

207-211 F STREET SALIDA, COLO.

162 R. L. POLK & CO.'S



**JOBBERS IN**  
**Whiskey, Wines, Cigars,**  
**Bar Supplies, Etc.**  
**Salida Bottling Co.**  
 W. S. EDWARDS, Mgr.  
 225 W. First St., Salida, Colo.

Van Noy R R News Co, W M Frye mgr, news and curios, D & R G Depot.  
 Van Orden Chester M, eng Salida Light, P & U Co, res rear of Power House.  
 Van Orman Willard H, clk D & R G R R, res w s C bet 4th and Park av.  
 Van Pelt Alice (wid Nelson), opr Colo Tel Co, res 328 F.  
 Vargo John, emp Salida Smelter.  
 Vaughn Charles G moved to Manitou, Colo.  
 Vaughn George W, feed and produce, 130 G, res Blake n e cor Chilcott.  
 Vaughn Lester, clk G W Vaughn, bds 232 E 1st.  
 Vederich John, emp Salida Smelter.  
 Venable Hattie E, bds 914 G.  
 Vendora Samuel, died May 18, '04, age 22.  
 Veness George, emp Salida Smelter.  
 Venters Henry N, repr D & R G R R, res Union Hotel.  
 Vermess Gustave, emp Salida Smelter.  
 Veruto Charles, died June 15, '04, age 29.  
 Villa Fuerte Cipriano, mach, res Swell Ter.  
 Vogel Arthur L, appr D & R G R R, bds 203 Wood av.  
 Vogel Frederick, boilermkr D & R G R R, res 213 Wood av.

**W**

Waggener Charles Y, helper D & R G R R, res Strait Blk.  
 Walbridge Clarence M, brkman D & R G R R, res 328 F.  
 Waldich George, molder, rms Strait Blk.  
 Walker Eugene B, bds 109 1/2 Lower F.  
 Walker Harry, bds 109 1/2 Lower F.  
 Walker Mrs Magnolia, furn rooms, 109 1/2 Lower F.  
 Wallace Joel C, plasterer, res Dodge n e cor Scott.  
 Wallace Maybelle G, nurse, D & R G R R Hospital.  
 Waller Frank, moved to Maysville, Colo.  
 Walsh, see Welch  
 Warden Nathaniel A, eng, bds St Clair Hotel.

**G. T. & F. D. GRANGER,**  
**BLACKSMITHS**

Carriages, Buggies and Farm Implements. HORSESHOEING A SPECIALTY.  
 133 WEST SECOND STREET, SALIDA, COLO.

**SALIDA FUEL & TRANSFER CO.**

COAL & TRANSFERRING J. A. GRAVETT, Manager.  
 PHONES: Office, Red 361; Residence, 23.  
 SALIDA, COLO.

SALIDA CITY DIRECTORY. 163

Ware Charles C, cond D & R G R R, res cor 11th and F.  
 Warner Charles H, brkman D & R G R R, bds 406 G.  
 Warnick Mrs May, furn rooms, 138 1/2 E 1st.  
 Warnock James J, agt, res County Rd near B.  
 Warren John A, capt Salvation Army, res 521 F.  
 Warren Nicholas P, barber 128 W 1st, rms 134 same.  
 Water Commissioner's Office (Hollis D Spencer), City Hall Bldg.  
 Waterman Chester A, lab, res 233 Maxwell.  
 Waters Jackson W, carp D & R G R R, res 16 Hillside Addn.  
 Watson Daniel S, eng D & R G R R, res 401 E 1st.  
 Way Buel K, clk D & R G R R, res 124 D.  
**Weaver Agency The,**  
 W H Weaver Mgr, Real Estate, Loans, Etc, 127 E 1st. (See adv.)  
 Weaver Harry C, brkman D & R G R R, bds 145 E.  
**Weaver Wm H,**  
 Mgr The Weaver Agency, Real Estate, Loans and Insurance, Etc, 127 E 1st, res e s F near 14th. Tel Red 921. (See adv.)

**W. H. WEAVER.**  
**Real Estate & Loan Broker.**

*Buys and Sells Real Estate. Makes Real Estate and Chattel Loans. Pays Special Attention to Ranch Property. Rents Property.*  
*Writes Fire Insurance.*

Refers to First National Bank or any Business House in the City.

SALIDA, COLO.

Webb Rev Charles E, pastor Methodist Episcopal Church, res 228 E 4th.  
 Weber Henry, contr, cor 16th and L, res same.  
 Weber Joseph, cigarmkr, rms 226 E 1st.

**DENNISON JEWELRY CO.** 124 F STREET

LEADING JEWELERS. High Grade Jewelry, Cut Glass, Watches and silverware. Kodaks and Supplies.

**Take**  
**the**  
**Colorado Midland Railway**  
**Best Line West.**



Chicago, Milwaukee & St. Paul Railway,  
 The New Through Line to  
 Chicago and all Eastern Points.  
 "Ask Ticket Agents."



## MONARCH LIVERY STABLE

MAKES A SPECIALTY OF PICNIC PARTIES

G. S. GREEN, Proprietor.

317 W. First Street., Salida, Colo. Phone 48.

164

R. L. POLK & CO.'S

Webster Hallock A, brkman D & R G R R, res Teller  
s w cor 7th.  
 Weir Mrs Blanche, furn rooms, Central Blk.  
 Weisbrod Wm, waiter Windsor Cafe, bds 200 Lower F.  
 Welch James O, helper D & R G R R, res 128 E 1st.  
 Welch Mrs Julia R, res 332 E 4th.  
 Welch Kate, bds 128 E 1st.  
 Welch Leo, mach D & R G R R, res 314 E 2nd.  
 Welch Mrs Mary, boarding, 128 E 1st.  
 Welch Owen, student High School, bds 128 E 1st.  
 Welch Pearl, bds 128 E 1st.  
 Welch Robert, miner, rms 106½ E 1st.

### Weld Stanley B,

Assayer and Chemist, Ore Shippers' Agent 126 W  
1st, Tel Red 162, res 234 F. Tel Black 251.

Weldon Martin W, fireman D & R G R R, res 230 E 1st.

Wells Daniel, carp, res 436 E 3d.

Wells Mrs Eliza, res 1022 D.

Wells Roy L, repr D & R G R R, bds 1022 D.

Welsh, see Welch.

Wenz Block, 214½ F.

Wenz George, miner, res e s H bet 3d and 4th.

Wenz Joseph F, clk Louis Wenz, bds 214½ F.

### Wenz Louis,

Mayor of Salida, Furniture, Undertaker and Em-  
balmer, 216 F, Tel Black 681, res 214½ same, Tel  
Red 462. (See adv.)

# L. WENZ

Furniture and Carpets

Undertaker and Embalmer.

216 F Street.

Phone Black 681.

**Miller's Confectionery**

ICE CREAM  
and SODA.

SPECIAL ATTENTION GIVEN TO PARTY ORDERS.

204 F STREET

SPORTING  
GOODS

**Bateman Hardware Co.**

PLUMBING  
AND  
HEATING

134 F ST., SALIDA, COLO.

SALIDA CITY DIRECTORY.

165

West Claude A, rancher, bds 524 Dodge.  
 West Monticello A, repr D & R G R R, res 524 Dodge.  
 Western Union Telegraph Co, H W Parker mgr, 119 W  
2d.  
 Westgate Horace, mach D & R G R R, res 403 Wood av.  
 Westlake Harry, foreman Salida Smelter, res same.  
 Weston Fay, res 6 W Front.  
 Whalen Patrick, died July 22, '04, age 60.  
 Wheeler Albert C, student, bds 348 E.  
 Wheeler Block, 139½ F.  
 Wheeler Lena (wid Egbert H), res 348 E.  
 Wheeler Stella M, bds 348 E.  
 White Alvin L, civ eng D & R G R R, res 448 H.  
 White Calvin, porter Bon Ton Hotel.  
 White Charles C, fireman D & R G R R, res 411 E 4th.  
 White Mrs Fannie, furn roms, 143½ E 1st.  
 White Frank P, shoemkr, 121 W 1st, res same.  
 White George, lab, bds 602 Park av.  
 White George X, moved to Du Bois, Ida.  
 White James W, foreman, res County Road near D.  
 White John B, hlpr D & R G R R, res 143½ E 1st.  
 White Lindley M, moved to Emporia, Kan.  
 White Lizzie (wid Dewitt C), res rear 505 E 3d.  
 White Marie (wid Wilber E), res 326 Blake.  
 White Otis, farmer, res County Rd near E.  
 White Mrs Sarah J, died Sept 10, '03, age 52.  
 White Sylvester, repr D & R G R R, bds 17 Hillside Add.  
 Whitehorn News, Record Publishing Co, pubs, 233 F.  
 Whitehurst Block, 119-121 F.  
 Whitehurst Irene, bds 303 E 5th.  
 Whitehurst John W, clk J D Whitehurst, bds 303 E 5th.

### Whitehurst Julien D,

Wholesale and Retail Grocer, Crockery, Glassware,  
Tin and Graniteware, Hay, Grain, Flour and Feed,  
Etc, 148 F, Tel 36, res 303 E 5th, Tel Red 91.

Whitmore Anita, bds 422 H.

Cleaning &  
Repairing  
Promptly &  
Neatly Done.

**M. J. GANNON**  
MERCHANT TAILOR

115 East  
First St.  
SALIDA  
COLO.

Denver & Rio Grande Railroad  
 Fastest  
Safest  
Best  
All Points  
East and West.



For Southern California take "Salt Lake Route" the

See Ad opposite inside back cover this Directory

**W. W. Roller,** Real Estate, Loans and Mines.  
127 WEST FIRST ST., SALIDA, COLO.

166

R. L. POLK & CO.'S

Whitmore Charles B, res 422 H.  
Whitmore George B, res 418 H.  
Whitmore Glenn H, press hand D & R G R R, bds 422 H.  
Whitmore John M, res 637 G.  
Whitney George, cond D & R G R R, res 622 F.  
Whitwood Marian L, clk F C Woody, bds 1102 F.  
Wickers Frank, lab, bds 321 Park av.  
Wickham Ella, furn rooms, Jones Blk.  
Wicks Toff, fireman D & R G R R, res 233 E 1st.  
Wiggins George E, helper D & R G R R, res 427 E 2d.  
Wiggins Mary E, clk Golden Rule, bds 427 E 2d.  
Wilcox Charles A, eng D & R G R R, rms 147 E.  
Wilcox Henry F, moved to Montrose, Colo.  
Wiley Albert H, painter D & R G R R, res 440 W 1st.  
Wiley Sadie E, tchr High School, res 836 D.  
Wilkey Edward, fireman, rms 236 E 1st.

**Wilkins Arthur E,**  
res 408 Dodge.

Wilkins Frank E, clk J F Hutchinson, bds cor 15th and K.  
Wilkins Frank G, driver, res cor 15th and K.  
Wilkins Maude, bds cor 15th and K.  
Williams Bert A, eng, rms 113 E Front.  
Williams Bertha M, bds 427 E 1st.  
Williams Bessie, bds 129 W Front.  
Williams Daniel S, fireman D & R G R R, res 223 Wood av.  
Williams Eliza B, died July 5, '05, age 53.

**Williams George D,**

Lawyer, 15-16 State Bank Bldg, Tel 129, res 729 H,  
Tel Black 531.

Williams George L, miner, bds 427 E 1st.  
Williams George T, farmer, res 715 E.  
Williams Harry J, clk Crews-Beggs Merc Co, res 427 E 1st.  
Williams James, cook Golden Gate Restaurant, bds 106 Lower F.

**HOT SPRINGS LIVERY AND STAGE LINE**

E. G. HOLMAN, Proprietor  
COR. 2nd & G STREETS, SALIDA, COLO.

**Missouri Pacific Railway** The Favorite Line to Kansas  
City, St. Louis and all Points East.

SALIDA CITY DIRECTORY.

167

Williams James J, plasterer, res 327 E 7th.  
Williams John, eng D & R G R R, res w s C 3 s of 1st.

**Williams Jonathan A,**

(Salida Steam Laundry), res 317 W 2d.

Williams Joseph P, clk Crews-Beggs Merc Co, res 1102 F.  
Williams Roy, clk E R Alexander Merc Co, bds 203 Park av.

Williams Sylvester, eng D & R G R R, res Carpenter Ter.

**Williams Warren,**

(Salida Steam Laundry), res 317 W 2d.

Williamson Charles E, barber, 105 Lower F, res cor B and 1st.

Williamson Charles W, helper D & R G R R, bds 433 E 1st.

Williamson Emanuel, barber C E Williamson, bds cor B and 1st.

Williamson W Perry (Williamson & Calvert), res 140 D.  
Williamson & Calvert (W Perry Williamson, Jean Calvert), saloon, 118 Lower F.

Wilmot Frank E, foreman Salida Smelter, bds 2d n e cor L.

Wilson Mrs Adelia, furn rooms, Burrington Blk.

Wilson Alexander H, gen foreman D & R G R R, res 401 E 3d.

Wilson Mrs Adelia, furn rooms, Burrington Blk.

Wilson Anna, cook, Red Cross Hospital.

Wilson Mrs Blanche, res 124 D.

Wilson Charles M, brkman D & R G R R, bds 121 E.

Wilson Charles O, brkman D & R G R R, bds 552 W 1st.

Wilson Earl, student, bds 401 E 3d.

Wilson Emma (wid Robert B), res 121 E.

Wilson Esther M, clk Crews-Beggs Merc Co, bds 121 E.

Wilson George B, waiter Golden Gate Restaurant, rms 139 G.

Wilson George D, repr D & R G R R, res 552 W 1st.

Wilson Henry, died June 12, '04, age 63.

**THE FOUNTAIN**

Wines, Liquors and Cigars. Club Rooms  
in Connection. Sole Agent for the  
Celebrated Manitou Mineral Water.

J. A. ROGERS, Proprietor. Cor. F & First Sts., Salida, Colo.

**Burlington Route**

For Omaha, Chicago, Kansas City,  
St. Louis and all Eastern Points.



## F. C. Woody

**INSURANCE AND  
...REAL ESTATE**

Office: Rear First National Bank

168

SALIDA CITY DIRECTORY.

- Wilson Jason, janitor Red Cross Hospital, res 347 W Front.
- Wilson John Q, emp Salida Smelter, bds 201 G.
- Wilson Joseph J, helper D & R G R R, res 1347 I.
- Wilson Katherine L, clk C A Chamberlin, bds 216 Hunt.
- Wilson Mamie, bds 552 W 1st.
- Wilson Orville T, brkman D & R G R R, bds 552 W 1st.
- Wilson Robert, emp D & R G R R, res D s w cor 10th.
- Wilson Ross L, mach D & R G R R, bds 401 E 3d.
- Wilson Samuel A, fireman D & R G R R, res 216 Hunt.
- Wilson Thomas O, brkman D & R G R R, rms cor 1st and J.
- Wimms Mrs Courtney, laundress, res e s H bet 3d and 4th.
- Wimms Emmett, waiter, bds e s H bet 3d and 4th.
- Winans Harry G, brkman D & R G R R, bds 145 E.
- Windiate Frank A, saloon, 216 Lower F, res same.
- Windiate Fred B, bartndr F A Windiate, res 845 D.
- Windsor Cafe The,**  
 V P Yeager Propr, A First Class Restaurant, Strictly Short Order, Nicely Furnished Rooms in Connection, Parties Called on Time to Meet all Trains, 200 Lower F, One Block From Depot, Tel Red 642.
- Winslow Lester B, watchman D & R G R R, rms foot of C.
- Winslow Walter, trucker D & R G R R, res w s C 4 s of Front.
- Winslow Walter L, driver Globe Exp Co, bds w s C 4 s of Front.
- Winslow Wm D, helper D & R G R R, res foot of C.
- Winters Patrick E, helper D & R G R R, res 128 E 1st.
- Wise Earl (H O Wise & Son), bds 227 E 1st.
- Wise Harry O (Hull & Wise; H O Wise & Son), res 227 E 1st.
- Wise Henry, eng D & R G R R, res 134 D.

## Salida Steam Laundry

317 W. 2nd Street. T.L., Fed 954.

**FIRST - CLASS  
WORK  
OUR MOTTO**

## Strait & Gloyd.

**Real Estate Loans,  
Insurance and Rentals.**

Rooms 1 & 2 Hively Bldg. SALIDA, - - COLO.

SALIDA CITY DIRECTORY.

169

### Wise H O & Son,

- (Harry O and Earl), Full Line of Cigars, Tobacco, News and Stationery, All latest Periodicals and Magazines, 145 E 1st, Tel Black 131.
- Witham Mrs Mary C, furn rooms, 128 Lower F.
- Witmer Louise, osteopath, C n e cor 3d, bds same.
- Witmer Martin, lab, res C n e cor 3d.
- Witmer Viola S, clk Crews-Beggs Merc Co, bds C n e cor 3d.
- Wolf Arthur E, cond D & R G R R, res 612 H.
- Wolf Fred, bartndr, rms 210 E 1st.
- Wolf Fred F, brkman D & R G R R, res 325 W 6th.
- Wolf George, bds 348 Shavano av.
- Wolf James D, eng Salida Smelter, res 348 Shavano av.
- Wolf Lura, comp, bds 348 Shavano av.
- Wolfe Wm G, moved to Pittsburg, Kan.
- Wolfrom James, driver, rms Union Hotel.
- Wood Clarence, driver E G Holman, res Turret, Colo.
- Wood Edward M, lab, res 115 J.
- Wood Josephine, bds 115 J.
- Wood Salleah (wid Joshua W), res 130 W 2d.
- Woodruff Elizabeth A (wid Thomas P), bds 434 Ouray av.
- Woods Claude, repr D & R G R R, res 131 1/2 E 1st.
- Woods James W, cond D & R G R R, res 224 D.
- Woods Mamie, furn rooms, 131 1/2 E 1st.
- Woods Nellie, res 5 W Front.

### CIRCULARS ADDRESSED.

GET OUR RATES.

R. L. POLK & CO., SALT LAKE CITY.

## A. R. THOMPSON & CO., Store Fixtures

2166-2176 15th Street.

DENVER, COLORADO. Agent Morley "Easy-Rolling" Shelf Ladders.

13





**COORS' Golden Beer.**  
**ZANG'S Famous Beer.**  
**SALIDA BOTTLING CO.**  
 225 W. First St., Salida, Colo.

**THE CREWS-BEGGS Mercantile Co.**  
**NEW DEPARTMENT STORE.**

207-211 F STREET SALIDA, COLO.

170 R. L. POLK & CO.'S

**Woody Franklin C,**

Real Estate, Loans, Insurance and Notary Public,  
 Sec Salida Building & Loan Assn and Board of Edu-  
 cation, 111 E 2d, Tel 71, res 646 C, Tel Black 92. (See  
 left top lines.)

**F. C. WOODY**

*Real Estate and Rental Property.*  
*Insurance---Fire, Life, Burglary and Surety Bonds.*  
*Notary Public and Conveyancer.*

OFFICE: REAR of FIRST NATIONAL BANK

Worden Nicholas A, eng D & R G R R, bds St Clair Hotel.  
 Worthington Frances, waiter Monte Christo Hotel.

**Wren Dr Rodney,**

Osteopath, Graduate of The American School of Os-  
 teopathy, Office Hours, 8:30 to 12 a m, 1:30 to 4:30 p  
 m, Office and res 9-10 Hively Blk.

Wright A E, County Commissioner, res Buena Vista.  
 Wright Catherine L, bkpr Paine & Paine, bds 215 Teller.  
 Wright Charles C, instrumentman D & R G R R, rms Car-  
 penter Ter.  
 Wright Isaac W, res 215 Teller.  
 Wright Lillian S, opr Colo Tel Co, bds 215 Teller.  
 Wright Margaret B, student, bds 215 Teller.

**Y**

Yahodits Alexander, emp Salida Smelter.

**G. T. & F. D. GRANGER,**  
**BLACKSMITHS**

Carriages, Buggies and Farm Implements. HORSESHOEING A SPECIALTY.  
 133 WEST SECOND STREET, SALIDA. COLO.

**SALIDA FUEL & TRANSFER CO.**

COAL & TRANSFERRING J. A. GRAVETT, Manager.  
 PHONES: Office, Red 361; Residence, 23.  
 SALIDA, COLO.

BROWN CANON DIRECTORY. 171

Yates Eliza A (wid David S), res rear 321 E 4th.  
 Yates Terrace, 321-323 E 4th.  
 Yates Wm D, eng D & R G R R, res 740 F.  
 Yeager Victor P, propr Windsor Cafe, 200 Lower F, res  
 132 W 4th.  
 Yeisley Chester A, clk Salida Co-op Merc Co, res 307 E  
 2d.  
 Yeoman J Victor, drugs, 126 F, bds Bella Vista Ter.  
 Young Albert W, fireman D & R G R R, rms 113 E Front.  
 Young Annie L (wid Wm W), res 329 F.  
 Young Benjamin M, hlpr D & R G R R, bds 329 F.  
 Young Earl W, caller D & R G R R, bds 329 F.  
 Young George, clk J G Miller, res 231 G.  
 Young Wm E, caller D & R G R R, bds F bet 3d and 4th.  
 Youngberg Oscar, eng D & R G R R, res 908 D.  
 Yuhal Alexander, emp Salida Smelter.  
 Yuhal Felix, emp Salida Smelter.  
 Yuretic Matthew, emp Salida Smelter.

**Z**

Zagor Michael, emp Salida Smelter.  
 Zalaznaker Andrew, emp Salida Smelter.  
 Zarnick Joseph, emp Salida Smelter.  
 Zimmerman Albert M, eng D & R G R R, res 139 Chilcott.  
 Zingoni Frank, foreman D & R G R R, res 427 W 1st.

**BROWN CANON.**

Population 50. A postoffice and station on the Ar-  
 kansas River and on the D & R G R R, 18 miles south of  
 Buena Vista, the county seat, and 7 north of Salida, the  
 nearest bank. Has a public school and good water power.  
 Mail daily. F B Homan Postmaster.

**DR. B. S. DENNISON** SALIDA'S EYE  
 SPECIALIST

Difficult Cases Solicited. Prices Reasonable.  
 OFFICE: REAR 124 F ST. HOURS: 9-12 A. M., 2-5 P. M.

Take  
 the  
**Colorado Midland Railway**  
 Best Line West.



The New Through Line to  
Chicago and all Eastern Points.  
"Ask Ticket Agents."

Chicago, Milwaukee & St. Paul Railway,



**MONARCH LIVERY STABLE**  
HACKS AND EXPRESS AT ALL HOURS  
G. S. Green, Propr. Phone 48.  
317 W. 1st St., SALIDA, COLO.

172

R. L. POLK & CO.'S

Bauer Andrew, commission merchant.  
Cosman F P, dairyman.  
Hallock C L, stock breeder.

**Homan F B,**

Postmaster and Agent W U Tel Co.

Homan W G, poultry raiser.

Weeks L C, dairyman.

Western Union Telegraph Co, F B Homan agt.

Wyrick M B, dairyman.

*Try An Ad.  
In The Next Edition*

**R. L. Polk & Co's  
Salida City and  
Chaffee County Directory**

**IT WILL PAY YOU !!!**

RATES ON APPLICATION

R. L. POLK & CO.

SALT LAKE CITY

**Miller's Confectionery**

ICE CREAM  
and SODA.

SPECIAL ATTENTION GIVEN TO PARTY ORDERS.

204 F STREET

# R. L. POLK & CO'S BUENA VISTA DIRECTORY

VOL.

1905-1906

II

Buena Vista is the county seat of Chaffee County, situated in the valley of the Arkansas River, 235 miles southwest of Denver and 25 miles west of Salida, at an elevation of 7,957 feet. It has a population of 1,300.

The town is beautifully located on the lines of the Denver & Rio Grande, Colorado Midland and Colorado & Southern Railways. Many substantial homes and business houses are located here. An abundance of pure water is a feature of the town.

The Colorado State Reformatory is located one mile south of the city.

The Princeton and Buena Vista Hot Springs are located near by—the waters of which are noted for their healing properties and many tourists from all parts of the country are to be found there during the summer season.

As a health resort it is unsurpassed.

Cleaning &  
Repairing  
Promptly &  
Neatly Done.

**M. J. GANNON  
MERCHANT TAILOR**

115 East  
First St.  
SALIDA  
COLO.



For Southern California take "Salt Lake Route" See Ad opposite inside back cover this Directory

**W. W. Roller,** Real Estate, Loans and Mines.  
127 WEST FIRST ST., SALIDA, COLO.

174

R. L. POLK & CO.'S

**Street and Avenue Guide.**

(Copyright 1905, by R. L. Polk & Co.)

- ALSINA—runs s from Pine to Mill, second w of Salida.
- ARIZONA—runs e from s end of Court.
- ARKANSAS AVE—runs w from Evans to San Juan av, third n of Main.
- BELDAN—runs s from Arkansas av to Pine, first e of Court.
- BROOKSIDE—runs w from Pleasant av, first n of Princeton av.
- CALIFORNIA—runs e from s end of Colorado av.
- CARBONATE—runs w from County Road to River, fourth s of Main.
- CEDAR—runs w from Arkansas River to Railroad, first s of Main.
- CHAFFEE—runs from Main to Chestnut, between Court and Beldan.
- CHARLES—runs s from Pine to Mill, first w of Salida.
- CHESTNUT—runs w from Evans to Railroad, first n of Main.
- COLORADO AV—(Formerly Market st) runs s from Arkansas av to Pine, first w of Court.
- COTTONWOOD AV—runs s from intersection of Main and Railroad.
- COUNTY ROAD—runs from n to s limits, first w of Arkansas River.
- COURT—runs s from Arkansas av to Pine, being the west boundary line of the Court House square.
- CURTIS—runs w from Gunnison av to San Juan av, bet Main and Sterling av.
- EVANS—runs s from Pinon to Pine, second e of Court.
- GOLD—runs w from Arkansas River to Railroad, second s of Main.
- GUNNISON AV—runs s from Arkansas av to Mill, two blocks w of D & R G R R Tracks.
- JAMES—runs n from Main, first w of Pleasant av.

**E. G. Holman**

Propr. **HOT SPRINGS LIVERY & STAGE LINE**  
.. Cor. 2nd and G Streets ..

**Missouri Pacific Railway** The Favorite Line to Kansas  
City, St. Louis and all Points East.

BUENA VISTA DIRECTORY.

175

- LAKE—runs n from Main to Sterling av, second w of Railroad.
- MAIN—runs w from Arkansas River to City limits, bet Cedar and Chestnut.
- MARKET—changed to Colorado av.
- MILL—runs w from Salida to Gunnison av, first s of Pine.
- NEVADA—runs e from s end of Evans.
- PARK AV—runs e from Main to Pine, first s of Cottonwood Creek.
- PINE—runs w from Arkansas River to San Juan av, third s of Main.
- PINON—runs w from Evans to Railroad, second n of Main.
- PLEASANT AV—runs s from Sterling av to Pine, first w of San Juan av.
- PRINCETON AV—runs w from Pleasant av to James, second n of Main.
- RAILROAD—runs s from Arkansas av to Pine bet Colorado av and D & R G Tracks.
- RIVER—runs e from s end of Railroad.
- SALIDA—runs s from Pine to Mill, first w of D & R G Tracks.
- SANGRE DE CRISTO—runs n from Main to limits, first w of James.
- SAN JUAN AV—runs s from Arkansas av to Pine, first w of Gunnison av.
- SILVER—runs w from County Road to Arizona, fifth s of Main.
- STERLING AV—runs w from Railroad to San Juan av, first s of Arkansas av.
- TABOR—runs n from Main to Sterling av, first w of Railroad.
- UTAH—runs e from s end of Beldan.
- YALE—runs sw from Pleasant av to limits, first n of Main.

**J. A. ROGERS,**  
PROPRIETOR  
**THE FOUNTAIN**

Sole Agent for the Celebrated  
**MANITOU WATER.**  
BAR AND CLUB ROOMS.  
Cor. F and First Sts., Salida, Colo.

**Burlington Route**  
For Omaha, Chicago, Kansas City, St. Louis and all Eastern Points.



**OREGON SHORT LINE RAILROAD**  
 For Butte, Helena, Portland, Seattle, Spokane,  
 Tacoma and all Western and Northwestern Points.

**F. C. Woody**

**NOTARY PUBLIC  
and Conveyancer**

Office: Rear First National Bank

176

R. L. POLK & CO.'S

**MISCELLANEOUS INFORMATION.**

(Copyright 1905, by R. L. Polk & Co.)

**City Officers--1905.**

Mayor—Henry W Williams.  
 Clerk—Wm H Davis.  
 Treasurer—A C Wallace.  
 Police Magistrate—George F Johnson.  
 Marshal—John F Spencer.

**TRUSTEES.**

C S Logan, George M Pyle Jr, George Newell, Robert  
 Briggs, Herbert L Follette, L E Sheldahl.

**Police Department.**

Marshal—John F Spencer.

**Fire Department.**

Chief Fire Department (Volunteer)—W. P. Abbott.

**County Government.**

See pages 14-15.

**Post Office.**

Postmaster—Charles T Wade.  
 Assistant Postmaster—Harry O Wade.  
 (For Rates of Postage, see page 17.)

**SALIDA STEAM LAUNDRY** 317 West 2nd Street,  
 Tel. Red 954.  
 Quick Work a Specialty. Prompt Delivery.

**Strait & Gloyd.**

**Real Estate Loans,  
Insurance and Rentals.**

Rooms 1 & 2 Hively Bldg. SALIDA, - - COLO.

BUENA VISTA DIRECTORY.

177

**Banks.**

Bank of Buena Vista—Main cor Railroad, A C Wal-  
 lace president, George C Wallace vice president, J M Bon-  
 ney cashier.

**Cemeteries.**

Buena Vista Cemetery—west end of Main, Francis  
 McPhelemy mgr.

Mt. Olivet Cemetery—west end of Main, Thomas  
 Doyle, manager.

**Churches.**

**CATHOLIC.**

St Rose Church—Gunnison av s w cor Main. Services  
 first Sunday in each month at 11 a m and 7:30 p m, Rev W  
 T Deatcher pastor, res Salida, Colo.

**CHRISTIAN SCIENCE.**

First Church of Christ, Scientist—s s Main 2 e of  
 Gunnison av. Services Sunday 11 a m, Wednesday 8 p m,  
 Mrs Clara Ackerson first reader, res e s Gunnison av bet  
 Main and Pine.

**CONGREGATIONAL.**

Congregational Church—w s Tabor 6 n of Main. Sun-  
 day services 11 a m and 7:30 p m. Sunday School 10 a m,  
 Christian Endeavor 6 p m, Rev R F Paxton pastor, res w s  
 Railroad 2 n of Main.

**ROCK ISLAND SYSTEM**

**Fastest and Best to Chicago.  
Ask for Tickets via this Line.**

**Denver & Rio Grande Railroad**  
 Fastest  
 Safest  
 Best  
 East and West.  
 All Points



AGENT  
**Salida Bottling Co. COORS' AND ZANG'S BEERS**  
 W. S. EDWARDS, Mgr. 225 W. First St. Salida, Colo.



**THE CREWS-BEGGS Mercantile Co.**  
**NEW DEPARTMENT STORE.**

207-211 F STREET SALIDA, COLO.

178 R. L. POLK & CO.'S

**EPISCOPAL.**

Grace Church—Gunnison av s w cor Main. Services Sunday 11 a m and 7:30 p m, Sunday School 10 a m. Rev Z T Savage rector, res e s Pleasant av 1 n of Main.

**METHODIST.**

Methodist Church—Cottonwood av near Pine. Services 11 a m and 7:30 p m, Rev Grant Teeters pastor, res s Cedar 3 w of Court.

**Clubs and Societies.**

**G. A. R.**

Phil Sheridan Post No 18, G A R (Colo and Wyo)—Henry Butler commander, C A Morse adjutant, M D Flinchbaugh quarter master. Meets first Monday in each month at 8 p.m at G A R Hall.

**Colleges and Schools.**

Board of Education—District No 9:  
 President—George K Hartenstein.  
 Secretary—Louisa C Wade.  
 Treasurer—Andrew C Wallace.

**PUBLIC SCHOOLS.**

Buena Vista School—Gunnison av 3 s of Main, H G Steans principal, Reginald M Markham, Mrs Cordelia Shivington, Corinne Brown, Elizabeth Gottier teachers, Sophia Solomon drawing instructor.

**Express Companies.**

Globe Express Co—D & R G Depot, Henry Butler agent.

**G. T. & F. D. GRANGER,**  
**BLACKSMITHS**

Carriages, Buggies and Farm Implements. HORSESHOEING A SPECIALTY.  
 133 WEST SECOND STREET, SALIDA, COLO.

**SALIDA FUEL & TRANSFER CO.**

COAL & TRANSFERRING J. A. GRAVETT, Manager.  
 PHONES: Office, Red 361; Residence, 23.  
 SALIDA, COLO.

BUENA VISTA DIRECTORY.

179

Wells, Fargo & Co's Express—n s Main 5 w of Bank Blk, Wm F McGuire agent.

**Hospitals, Asylums, Homes, Etc.**

Colorado State Reformatory—one mile south of town, A C Dutcher warden.

**Newspapers.**

Chaffee County Democrat (Weekly)—n s Main bet Colorado av and Railroad, C S Logan publisher. Published Fridays, at \$1.00 per annum.

Colorado Republican (Weekly)—Cottonwood av near Main, Gilbert A Walker editor and publisher. Published Thursdays at \$1.00 per annum.

**Parks.**

City Park—n s Main bet Tabor and Lake.

**Public Buildings, Halls, Etc.**

Bank Block—Main n w cor Railroad  
 Calder Block—Main s w cor Cottonwood av.  
 County Jail—rear of Court House.  
 Court House—Main cor Court.  
 G A R Hall—n s Main bet Colorado av and Railroad.  
 Halsey Block—Main near Railroad.  
 Krueger Block—n s Main bet Colorado av and Railroad.  
 Marks Block—n s Main bet Colorado av and Railroad.  
 Odd Fellows' Hall—n s Main bet Colorado av and Railroad.  
 Schwartz Block—n s Main bet Colorado av and Railroad.

**DENNISON JEWELRY CO. 124 F STREET.**

*Finest Watch Repairing and Adjusting Possible.*

CHRONOMETER WORK SOLICITED

Take  
 the  
**Colorado Midland Railway**  
 Best Line West.



The New Through Line to  
 Chicago and all Eastern Points.  
 "Ask Ticket Agents."  
 Chicago, Milwaukee & St. Paul Railway,



### MONARCH LIVERY STABLE

For a First Class Turn-Out and Good Saddle Horse.  
 Prices Reasonable.  
 G. S. GREEN, Propr. PHONE 48.  
 317 W. First St. Salida, Colorado.

180

R. L. POLK & CO.'S

#### Railroads.

Colorado Midland Ry—n s Main 5 w of Bank Blk,  
 W F McGuire agent.  
 Colorado & Southern Ry—Main cor Beldan, E E  
 Evans agent.  
 Denver & Rio Grande R R—Main cor Railroad,  
 Henry Butler agent.

#### Secret and Benevolent Organizations.

##### A. F. & A. M.

Mt Princeton Lodge No 49, A F & A M—Meets sec-  
 ond and fourth Thursdays of each month 8 p m at Marks'  
 Blk, George W Westfall W M, G A Walker S W, S D  
 Winters J W, Hugh C McLean Sec.

Buena Vista Chapter No 18, Eastern Star—Meets  
 first and third Thursdays at Marks' Blk 8 p m, Mrs Jean-  
 nette Burrell W M, Louise Wade Sec.

##### A. O. U. W.

Buena Vista Lodge No 11—Meets second and fourth  
 Mondays 8 p m at Opera House, Wm Hallock M W, John  
 Frame Recorder.

##### BROTHERHOOD OF AMERICAN YEOMEN.

Brotherhood of American Yeomen No 1033—Meets  
 fourth Monday of each month 8 p m at G A R Hall, A A  
 MacLennan presiding officer, Wm H Davis secretary.

##### I. O. O. F.

Buena Vista Lodge No 42—Meets every Tuesday 8 p  
 m at Marks Hall, S O Taylor secretary.

Mizpah Encampment No 25—Meets second and  
 fourth Fridays 8 p m at Marks Hall, George A Taylor C  
 P, Joseph Newitt Scribe.

**Miller's Confectionery**  
 204 F ST.

Manufacturers of Fine  
 Home-Made Candies  
 and Ice Cream.

## BATEMAN HARDWARE CO.

134 F Street **RANGES** Salida, Colo.  
 AND HOUSE FURNISHINGS.

BUENA VISTA DIRECTORY.

181

#### Daughters of Rebekah.

College Peak Lodge No 32—Meets every second and  
 fourth Wednesdays 8 p m at Marks Hall, Mrs Rose Aude  
 N G, Chester B Wilber secretary.

#### WOODMEN OF THE WORLD.

Mt Yale Camp No 11—Meets every Wednesday 8 p  
 m at Krueger Blk, Robert Thorne C C, Edward Good-  
 win clerk.

#### WOMEN OF WOODCRAFT.

Wild Rose Circle No 38—Meets first and third Fri-  
 days 8 p m at Krueger Blk, Mrs Emily Shull G N, Mrs  
 Margaret Burrell secretary.

#### Telegraph and Telephone Companies.

Colorado Telephone Co—Bank Blk, John U Hiltz  
 manager.

Postal Telegraph-Cable Co—n s Main 5 w of Rail-  
 road, W F McGuire agent.

Western Union Telegraph Co—Wm H Davis mana-  
 ger, D & R G Depot.

#### Theatres.

Pyle's Opera House—Main cor Colorado av, Harry  
 S Pyle manager.

**DON'T LEND YOUR DIRECTORY**

Cleaning &  
 Repairing  
 Promptly &  
 Neatly Done.

**M. J. GANNON**  
 MERCHANT TAILOR

115 East  
 First St.  
 SALIDA  
 COLO.

Denver & Rio Grande Railroad  
 Fastest  
 Safest  
 Best  
 All Points  
 East and West.



# R. L. POLK & CO'S

## BUENA VISTA

# DIRECTORY

VOL. 1905-1906 II

### ALPHABETICAL LIST OF NAMES.

- Abbott Wm P, chief Fire Dept and blksmith, s s Main bet Colorado av and Railroad, res Colorado av s w cor Arkansas av.
- Ackerson Archibald E, mining, res e s Gunnison av bet Main and Pine.
- Ackerson Mrs Clara, first reader First Church of Christ Scientist, res e s Gunnison av bet Main and Pine.
- Allum Fayette B (wid Jesse F), res s s California 3 e of Colorado av.
- American Production Co, A W Dravo mgr, rubber extraction, Arkansas av 1 e of Railroad.
- Ankele Charles, sheriff, Court House, res same.
- Armstrong Alma, bds Main s w cor Pleasant av.
- Armstrong Elsie, bds Main s w cor Pleasant av.
- Armstrong John J, trav agt, res Main s w cor Pleasant av.
- Armstrong Margaret C, bds Main s w cor Pleasant av.

**E. G. Holman**

Propr. **HOT SPRINGS  
LIVERY & STAGELINE**

. . Cor. 2nd and G Streets . .

**Missouri Pacific Railway** The Favorite Line to Kansas  
City, St. Louis and all Points East.

BUENA VISTA DIRECTORY.

183

- Asbury Wm D, deputy warden Colo State Reformatory, res w s Colorado av bet Cedar and Gold.
- Bailey Hon M S, Judge Eleventh Judicial Dist Court, res Canon City, Colo.
- Baird John C, eng, res s s California 2 e of Colorado av. .
- Bank Block, Main n w cor Railroad.
- Bank of Buena Vista, A C Wallace pres, G C Wallace v-pres, J M Bonney cashr, Main n w cor Railroad.

**Bay Thomas R.**

Propr Hotel Princeton, n s Main bet Lake and Gunnison av, Tel Blue 182.

**Behrman August F.**

Blacksmithing, Horseshoeing and Wagonmaking, e s Tabor bet Main and Sterling av, res e s Lake bet Main and Sterling av.

Behrman Daniel F, student, bds e s Lake bet Main and Sterling av.

Behrman Frank H, miner, bds e s Lake bet Main and Sterling av.

Behrman Helen R, bds e s Lake bet Main and Sterling av.

Bell Isidora (wid Wm E), res s s California 1 e of Colorado av.

Berrian George W, res w s Gunnison av 6 n of Main.

Berry Rose, waiter B E Holt, bds s s Main 3 e of Railroad.

Bierman, see Behrman.

Bonney Josiah M, cashr Bank of Buena Vista, res Pleasant av n w cor Princeton av.

Borrell, see Burrell.

**Boston Restaurant.**

Mrs Bessie E Holt Propr, First Class Meals, Nicely Furnished Rooms in Connection, s s Main bet Colorado av and Railroad, Tel White 272.

Bray Mrs Sarah, bds s s California 1 e of Colorado.

Briggs Daniel G (D G Briggs & Son), res w s Charles 3 n of Mill.

**The Fountain**

The Finest Brands of WINES, LIQUORS and CIGARS Carried in Stock. Club Rooms in Connection.

J. A. ROGERS, Proprietor.

COR. F & 1ST STS., SALIDA, COLO.

A Gentleman's Resort

**Burlington Route** For Omaha, Chicago, Kansas City, St. Louis and all Eastern Points.



**OREGON SHORT LINE RAILROAD**  
 For Butte, Helena, Portland, Seattle, Spokane,  
 Tacoma and all Western and Northwestern Points.

**REAL ESTATE AND INSURANCE.**  
**F. C. Woody,**  
OFFICE,  
 REAR FIRST NATIONAL BANK.

184

R. L. POLK & CO.'S

**Briggs D G & Son,**

(Daniel G and Robert), Blacksmiths, Wagon Makers and Horseshoers, e s Cottonwood av 4 w of Main.  
 Briggs Robert (D G Briggs & Son), res w s Charles 3 n of Mill.  
 Brinley Joseph P, lab, res n s Yale near James.  
 Brooks David, clk L C Treloar, res s s Brookside 2 w of James.  
 Brooks George, lab, res Gold n e cor Railroad.  
 Brooks Lawrence E, bds Gold n e cor Railroad.  
 Brown Corinne, tchr Buena Vista School, Gunnison av 3 s of Main.  
 Brown Morse V, sec Dean & Brown Merc Co, res Main n e cor James.  
 Brush Fred W, County Assessor, Court House, res w s James 1 n of Princeton av.  
 Buena Vista Business Men's Club, Frank T Newitt sec, Bank Blk, Tel Blue 522.  
 Buena Vista Cemetery, w end of Main, Francis McPhel-emy mgr.

**Buena Vista Electric Light & Power Plant,**

W P Eyre Lessee, Office e end of Main, Tel Blue 602.

**Buena Vista Ore Buying, Smelting & Power Co,**

C A Kuenzel Pres, Charles Schwindt Treas, C W Keepers Supt, Office n s Main bet Colorado av and Railroad.  
 Buena Vista School, w s Gunnison av 3 s of Main.  
 Buena Vista-Tin Cup Stage & Mail Line, Oney Connell mgr, n s Main bet Court and Colorado av.  
 Burch James, lab, res w s Gunnison av 2 s of Pine.  
 Burnett J A, County Commissioner, res Poncha Springs, Colorado.  
 Burrell Albert E, barber, bds Colorado av n e cor Chestnut.  
 Burrell Edward W, assayer and photog, Cedar s e cor Railroad, res s s Cedar 3 e of Railroad.

**SALIDA STEAM LAUNDRY**    **317 West 2nd Street,**  
 Quick Work a Specialty.    **Tel. Red 954.**  
 Prompt Delivery.

**Strait & Gloyd.**    Real Estate Loans,  
Insurance and Rentals.  
**Rooms 1 & 2 Hively Bldg. SALIDA, - - GOLO.**

BUENA VISTA DIRECTORY.

185

Burrell John M, electrician, res Colorado av n e cor Chestnut.  
 Burrell Ruby L, bds Colorado av n e cor Chestnut.  
 Butler Charles H, clk Colo State Reformatory.  
**Butler Henry,**  
 Agt D & R G R R and Globe Express Co, Tel 4, res n s Main 2 e of Pleasant av.  
 Calder Block, Cottonwood av s w cor Main.  
 Calkins Charles S, bds Colorado av n w cor Gold.  
 Cameron Louise, bkpr A E Wright Jr, bds Princeton Hotel.  
 Carson Harden Y, janitor Buena Vista School, res e s Gunnison av bet Main and Pine.  
 Center Mrs Louise S, bds w s Pleasant av 3 s of Main.  
**Chaffee County Democrat,**  
 Charles S Logan Editor and Publisher, n s Main bet Colorado av and Railroad. (See adv.)

*Official Paper of the County of Chaffee and Town of Buena Vista.*

**THE CHAFFEE COUNTY DEMOCRAT.**

Reliable News Service.                      Fine Job Printing.  
*Circulation Thoroughly Covers a Large Local Field.*  
 Published Fridays.                      Yearly Subscription \$1.00.  
 CHARLES S. LOGAN, Publisher.  
 Buena Vista, Colo.

Chamberlin S O, farmer, res s s Brookside 2 blks w of James.  
 City Cemetery, w end of Main.  
**City Directory,**  
 R L Polk & Co Publishers, General Offices 617-620 Dooly Bldg, Salt Lake City, Utah.  
 City Drug Store, C R Halsey propr, n s Main 2 w of Railroad.

**A. R. THOMPSON & CO., Store Fixtures**  
 2166-2176 15th Street.  
**DENVER, COLORADO.**    Agent Morley "Easy-Rolling" Shelf Ladder.

**Denver & Rio Grande Railroad**  
 Best    Safest    Fastest  
 East and West.    All Points





Soda Water Mfrs. and Bottlers of  
**Salida Bottling Co. High Grade Beers.**

225 W. First St., Salida, Colo.  
W. S. EDWARDS, MGR.

**THE CREWS-BEGGS Mercantile Co.**  
**NEW DEPARTMENT STORE.**

907-211 F STREET

SALIDA, COLO.

186

R. L. POLK & CO.'S

**City Hall,**

Henry W Williams Mayor, Main cor Court, Tel White 82.

City Park, n s Main bet Tabor and Lake.

Cochems Frank N, County Physieian, res Salida.

Cochran Harrie T, photog, res w s Tabor 3 n of Main.

Cole Ore, painter, res Sangre de Christo 4 n of Main.

Cole Mrs Roxie, bds s s Main bet Colorado av and Railroad.

Collins Irene, bds Colorado av, n e cor Cedar.

**Colorado Midland Ry,**

W F McGuire City Ticket Agt, n s Main 5 w of Railroad, Tel 42. (See adv.)

**Colorado Republican The,**

(Weekly), Gilbert A Walker Editor and Publisher, Cottonwood av near Main, Tel Blue 342.

**Colorado State Reformatory,**

A C Dutcher Warden, 1 mile s of city, Tel Blue 392.

Colorado Telephone Co, John U Hiltz mgr, Bank Blk.

Colorado & Southern Ry, E E Evans agt, Main cor Bel-dan.

Congregational Church, w s Tabor 6 n of Main.

Connell Oney, mgr Buena Vista-Tin Cup Stage & Mail Line, n s Main bet Court and Colorado av, res same.

Conover Peter G, watchman, res e s San Juan av 4 n of Main.

Continental Gold Mining Co, W W Weaver sec and treas, n s Main bet Colorado av and Railroad.

Cooper Edward clk Dean & Brown Merc Co, bds Colorado av s w cor Gold.

Cooper Frederick G, miner, bds Colorado av s w cor Gold.

Cooper George, mason, res Colorado av s w cor Gold.

Cooper Wm, miner, bds Colorado av s w cor Gold.

County Commissioners, Thomas Ryan chairman, A E Wright Jr and J A Burnett commissioners, Court House.

**G. T. & F. D. GRANGER,**  
**BLACKSMITHS**

Carriages, Buggies and Farm Implements. HORSESHOEING A SPECIALTY.  
133 WEST SECOND STREET, SALIDA, COLO.

**SALIDA FUEL & TRANSFER CO.**

COAL & TRANSFERRING

J. A. GRAVETT, Manager.

PHONES: Office, Red 361; Residence, 23.

SALIDA, COLO.

BUENA VISTA DIRECTORY.

187

County Court, Court House.

County Jail, rear Court House.

County Officers (see pages 14-16.)

County Poor Farm, Max Dickman supt, office Main cor Court.

**Court House,**

Main cor Court, Tel Blue 322.

Craig Charles L, deputy County Clerk, bds Princeton Hotel.

Crymble M Catherine, bds n s California 1 e of Colorado av.

Crymble Hugh, miner, res n s California 1 e of Colorado av.

Crymble Wm J, miner, bds n s California 1 e of Colorado av.

Cunningham George, lab, res Sangre de Christo 5 n of Main.

Cupples David C, miner, res e s Charles near Pine.

Cushman Mary, bds n s Main 2 w of San Juan av.

Dagley Francis E, driver Edward Meter, res e s Gunnison av bet Main and Sherling av.

Davis Effie, waiter Hotel Princeton.

Davis Wm H, City Clerk and mgr W U Tel Co, res w s Gunnison av 4 n of Main.

Dean Wm J, pres Dean & Brown Merc Co, res Main n w cor Pleasant av.

**Dean & Brown Mercantile Co,**

W J Dean Pres, M V Brown Sec, Hardware, Implements, Groceries and Meats, Etc, Main cor Railroad.

Deatcher Rev Wm T, pastor St Rose Church, res Salida.

De Bolt Amos (De Bolt & Langdon), res Morrison, Okla.

De Bolt & Langdon (Amos De Bolt, G W Langdon), drugs, n s Main near Railroad.

**Denver & Rio Grande Railroad,**

Henry Butler Agt, Main cor Railroad, Tel 4.

**DENNISON**  
**JEWELRY CO.**

Our Diamonds are worn all over the State. WHY? Quality Best. Prices the Lowest. Money back proposition.

"Not Largest But Best."

124 F STREET.

Take  
The **Colorado Midland Railway** Best Line West.



The New Through Line to  
Chicago and all Eastern Points.  
"Ask Ticket Agents."

Chicago, Milwaukee & St. Paul Railway,



### MONARCH LIVERY STABLE

First Class Boarding and Feed Stables.

G. S. GREEN, Propr. Phone 48.

317 W. 1st. St., SALIDA, COLO.

R. L. POLK & CO.'S

188

- Determann Frank J, miner, res w s Gunnison av 2 s of Main.
- De Weese James W, abstractor County Clerk, res w s Pleasant av 4 n of Main.
- De Witt Melvin, live stock, res e s Colorado av bet Main and Chestnut.
- Dickinson Henry D, lab, res n s James near Princeton av.
- Dickman Max, supt County Poor Farm, res Salida.
- Dillon James J, bartndr, res w s Tabor bet Main and Sterling av.
- Dimon Justus L, justice of the peace, res w s Gunnison av 3 s of Mill.
- Dimon Mary, bds w s Gunnison av 3 s of Mill.
- District Court (Eleventh Judicial District), Court House.
- Dougherty James L, bartndr J M Dougherty, bds Princeton Hotel.
- Dougherty Joseph M, saloon, Main s e cor Railroad, res Main n e cor Pleasant av.
- Doyle Mrs Caroline, furniture and undertaker, n s Main bet Colorado av and Railroad, res n s Cedar 2 e of Colorado av.
- Doyle F A, guard Colo State Reformatory.
- Doyle Mrs Jessie, bds Main opp C & S Ry Depot.
- Doyle Thomas, mgr Mrs Caroline Doyle, n s Main bet Colorado av and Railroad, res n s Cedar 2 e of Colorado av.
- Dravo Albert W, mgr American Production Co, Arkansas av 1 e of Railroad, res Princeton Hotel.
- Dreyer Carrie, bds e s San Juan av 2 n of Main.
- Dreyer Henry (Simon Dreyer & Son), bds e s San Juan av 2 n of Main.
- Dreyer Simon (Simon Dreyer & Son), res e s San Juan av 2 n of Main.
- Dreyer Simon & Son (Simon and Henry), notions, n s Main bet Colorado av and Railroad.

**Miller's Confectionery**  
204 F ST.

**Manufacturers of Fine  
Home-Made Candies  
and Ice Cream.**

## Bateman Hardware Co. PLUMBING

134 F ST. SALIDA, COLO. Tin & Sheet Iron Work.

BUENA VISTA DIRECTORY.

189

- Duane Mrs Catherine, rest, s s Main 2 w of Colorado av, res same.
- Duane Fannie, bds s s Main 2 w of Colorado av.
- Duane Nellie, bds s s Main 2 w of Colorado av.
- Dungan Charles, barber Theodore Matzen, bds Main n e cor Railroad.
- Dutcher Arthur C,**  
Warden Colorado State Reformatory, res same, Tel Blue 392.
- Eads Charles E, dentist, Halsey Blk, res w s San Juan av 5 s of Main.
- Elliott Grant W, miner, res Princeton av cor Pleasant av.
- Enderlin Alphonse, plumber, res n s Main bet Colorado av and Court.
- Enderlin Mrs Lizzie M,**  
Nicely Furnished Rooms by the Day, Week or Month, n s Main bet Colorado av and Court, one blk w of Court House, Tel White 83.
- Enoch Wm B, shoemkr, s s Main bet Colorado av and Railroad, res same.
- Ensminger George, miner, res Colorado av n w cor Arkansas av.
- Evans Edwin E, agt C & S Ry, Main cor Beldan, res same.
- Eyer Wm P,**  
Lessee Buena Vista Electric L & P Plant, e end of Main, Tel Blue 602, bds Hotel Princeton, Tel Blue 182.
- Fay Wm W, County Clerk and Recorder, Court House, res Colorado av s e cor Cedar.
- Fay Wm W Jr, clk, bds Colorado av, s e cor Cedar.
- Finch Thomas E, guard Colo State Reformatory, res n s Cedar 4 e of Railroad.
- Fire Department (Volunteer), n s Main bet Court and Colorado av.

Cleaning &  
Repairing  
Promptly &  
Neatly Done.

**M. J. GANNON**  
MERCHANT TAILOR

115 East  
First St.  
SALIDA  
COLO.

Denver & Rio Grande Railroad  
Fastest  
Safest  
Best  
All Points  
East and West.



For Southern California take "Salt Lake Route" the

See Ad opposite inside back cover this Directory

**W. W. Roller,** Real Estate, Loans  
and Mines.  
**127 WEST FIRST ST. SALIDA, COLO.**

190

R. L. POLK & CO.'S

First Church of Christ Scientist, s s Main 2 e of Gunnison av.  
Flinchpaugh Bessie, opr Colo Tel Co, bds n s Brookside 1 w of James.  
Flinchpaugh David, gardener, res n s Brookside 1 w of James.  
Follette Herbert L, carp, res James s w cor Brookside.  
Follette Reba, bds James s w cor Brookside.  
Foreman Harry, lab, bds Colorado av near Arkansas av.  
Fosher Quinn, carp, res Colorado av n w cor Pinon.  
Fox Charles M, lab, res w s Charles 2 n of Mill.  
Frame Edward, driver G M Pyle Jr, bds n s Cedar 3 w of Colorado av.  
Frame James, driver G M Pyle Jr, res n s Cedar 4 w of Colorado av.  
Frame John, watchman, res n s Cedar 3 w of Colorado av.  
Friskey Mrs Julia C, res Pine n e cor San Juan av.  
Gallagher Christopher, miner, res s s Princeton av 2 w of Pleasant av.  
Gehman C P, stenog District Court, res Denver, Colo.  
Gilchrist Annie E (wid Wm J), res Court n w cor Gold.  
Gilchrist Frederick H, lab, bds Court n w cor Gold.  
Gilchrist Wm, miner, bds Court n w cor Gold.  
Globe Express Co, Henry Butler agt, D & R G Depot.  
Goodwin J Edward, electrician American Production Co, res n s Brookside 2 blks w of James.  
Goodwin James B, bds s s Main 3 e of Railroad.  
Goodwin Mollie J (wid George A), res s end of Pleasant av.  
Goodwin Wm, res s s California 5 e of Colorado av.  
Gorsline Charles E, stationery, Main n e cor Railroad, res e s Tabor 1 n of Main.  
Gottier Anna, tchr, bds Gunnison av cor Curtis.  
Gottier Mrs Effa, res Gunnison av cor Curtis.  
Gottier Elizabeth, tchr Buena Vista School, bds Gunnison av cor Curtis.  
Grace Church (Episcopal), Gunnison av s w cor Main.

**HOT SPRINGS LIVERY AND STAGE LINE**

E. G. HOLMAN, Proprietor  
**COR. 2nd & G STREETS, SALIDA, COLO.**

**Missouri Pacific Railway** The Favorite Line to Kansas  
**City, St. Louis** and all Points East.

BUENA VISTA DIRECTORY.

191

Graham George A, carp, res e s San Juan av 2 s of Main.  
G A R Hall, n s Main bet Colorado av and Railroad.  
Gregg Edward S, printer Colorado Republican, bds Gunnison av n e cor Mill.  
Gregg Washington C, farmer, res Gunnison av n e cor Mill.  
Habig Anthony A (Malkmus & Habig), res w s Colorado av 1 s of Main.  
Hager Frank E, guard Colo State Reformatory.  
Haley Edward, opr W U Tel Co, res Gold s e cor Colorado av.  
Halsey Block, n s Main 2 w of Railroad.  
Halsey Cady R, propr City Drug Store, n s Main 1 w of Railroad, res w s Pleasant av 2 n of Main.  
Halsey John S, stationery, n s Main 3 w of Railroad, res Halsey Blk.  
Hamdorf Christian H, shoemkr, s s Main bet Colorado av and Railroad, res same.  
Hamdorf Henry C, lab M L Mason & Son, res w s Railroad bet Main and Sterling.  
Hardenbergh Mrs Tena K, res w s Pleasant av 3 n of Main.  
Harris Ila M, bds w s Gunnison av 3 n of Main.  
Harris Wm H, hostler M L Mason & Son, res w s Gunnison av 3 n of Main.  
Harrison Oscar, driver Edward Meter, res Main n w cor Court.

**Hartenstein George K,**  
Lawyer and County Attorney, n s Main bet Colorado av and Court, res Cedar s w cor Court.  
Hartenstein Harry, clk G K Hartenstein, bds Cedar s w cor Court.  
Hawkins Clyde C, clk A E Wright Jr, res w s San Juan av 6 n of Main.  
Hawkins Elmer, bds Princeton av cor Pleasant av.  
Hawkins George D, deputy County Treasurer, res n s Princeton av near Pleasant av.

**J. A. Rogers,** Imported and Domestic  
Wines, Liquors and Cigars.  
PROPRIETOR  
**The FOUNTAIN**  
CLUB ROOMS IN CONNECTION.  
Corner F and First Streets, Salida, Colo.

**Burlington Route** For Omaha, Chicago, Kansas City,  
St. Louis and all Eastern Points.



## F. C. Woody

**Surety Bonds and  
Burglary Insurance**

Office: Rear First National Bank

192

R. L. POLK & CO.'S

Hawkins Ive, lab, res w s Gunnison av 1 s of Pine.  
 Hawkins Wm M, miner, res Princeton av cor Pleasant av.  
 Haxby Henry G, phys, n s Main bet Colorado av and Rail-  
 road, res same.  
 Hiltz Mrs Alice G, res e s San Juan av 1 n of Mill.  
 Hiltz Annie, chf opr Colo Tel Co, bds e s San Juan av 1  
 n of Mill.  
 Hiltz John U, mgr Colo Tel Co, Bank Blk, res e s San  
 Juan av 1 n of Mill.  
 Hinkson Ridgley G, mining, bds Hotel Princeton.  
 Holbert Mrs Ella, res Cedar n w cor Court.  
 Holbert George W, bds Cedar n w cor Court.  
 Holbert Mira, bds Cedar n w cor Court.

**Holt Mrs Bessie E,**

Propr Boston Restaurant, s s Main bet Colorado av  
 and Railroad, res same, Tel Blue 242.

**Hotel Princeton,**

T R Bay Propr, The Only First Class Hotel in the  
 City, Headquarters for Commercial Men, n s Main  
 bet Lake and Gunnison av, Tel Blue 182.

Holtschneider Joseph, mining, res Gunnison av s w cor  
 Sterling av.  
 Hubbard Charles S, pumpman, res e s Cottonwood av  
 bet Main and Gunnison av.  
 Hunt John W, res w s San Juan av 4 n of Main.  
 Jackson Abner M, lab, res Mill near Railroad.  
 Jaggard Samuel, res s s Mill 3 w of Salida.  
 Johnson Benjamin F, farmer, res n end of Gunnison av.  
 Johnson Charles F, County Treasurer, Court House, res  
 California near Colorado av.  
 Johnson C Delbert, clk C E Gorsline, bds California near  
 Colorado av.  
 Johnson Flora, bds California near Colorado av.  
 Johnson George F, water commissioner and police magis-  
 trate, office n s Main bet Court and Colorado av, rms  
 Opera House Blk.

## Salida Steam Laundry

**FIRST - CLASS  
WORK**

317 W. 2nd Street. Tel., Red 954.

**OUR MOTTO**

## Strait & Gloyd.

**Real Estate Loans,  
Insurance and Rentals.**

Rooms 1 & 2 Hively Bldg.

**SALIDA, - - COLO.**

BUENA VISTA DIRECTORY.

193

Johnson Lester, clk A E Wright Jr, bds California near  
 Colorado av.  
 Johnson Lovell, miner, bds California near Colorado av.  
 Johnson Richard M, miner, res Mill 2 w of Railroad.  
 Johnson Mrs Rose, res n s Main bet Colorado av and  
 Court.  
 Johnston James H, res s s California 3 e of Colorado av.  
 Johnston Josie, bds s s California 3 e of Colorado av.  
**Keepers C W,**  
 Supt Buena Vista Ore Buying, S & P Co, n s Main bet  
 Colorado av and Railroad, rms same.  
 Kemble Elwood M, plumber, s s Main 3 w of Colorado av,  
 res same.  
 Kelly Mrs Kate, res James near Princeton av.  
 Keyser Anna (wid John S), res s s Main near Court.  
 Keyser Frank, bds s s Main near Court.  
 Keyser Lulu, bds s s Main near Court.  
 Keyser Rex, rancher, res Colorado av near Arkansas av.  
 Kirk Berdelle, bds Sterling av s w cor Pleasant av.  
 Kirk Frank, mech eng American Production Co, bds  
 Sterling av s w cor Pleasant av.  
 Kirk Seth, supt American Production Co, res Sterling av  
 s w cor Pleasant av.  
 Klaes Carl J, miner, bds Sterling av n e cor Gunnison av.  
 Klaes John, res Sterling av n e cor Gunnison av.  
 Klein Charles A, clk Simonson & Pelta, bds n s Cedar 2 w  
 of Court.  
 Knurren Robert M, electrician Buena Vista Electric L &  
 P Plant, res w s Pleasant av 3 s of Main.  
 Krueger Block, n s Main bet Colorado av and Railroad  
 Krueger Edward, hardware and implements, n s Main bet  
 Colorado av and Railroad, res e s Railroad bet Main  
 and Cedar.  
 Kuenzel C A, pres Buena Vista Ore Buying S & P Co.  
 Land Frank A, res Gunnison av s e cor Pine.  
 Land Frank A Jr, bds Gunnison av s e cor Pine.

## ROCK ISLAND SYSTEM

**Fastest and Best to Chicago.  
Ask for Tickets via this Line.**

**Denver & Rio Grande Railroad**  
 Fastest  
 Safest  
 Best  
**East and West.**  
 All Points



**Salida Bottling Co.**  
 W. S. EDWARDS, MGT.  
 225 W. First St., Salida, Colo.

JOBBERS IN

Whiskey, Wines, Cigars,  
 Bar Supplies, Etc.



**THE CREWS-BEGGS Mercantile Co.**  
**NEW DEPARTMENT STORE.**

207-211 F STREET SALIDA, COLO.

194 R. L. POLK & CO.'S

Land Henry, bds Gunnison av s e cor Pine.  
 Langdon George W (De Bolt & Langdon), res n s Cedar  
 2 w of Colorado av.  
 Langdon Osmonde T, rancher, res e s Railroad 2 blks s of  
 Main.  
 Langdon Teresa, bds e s Railroad 2 blks s of Main.  
 Latchaw Mining, Tunnel & Milling Co, Charles I N  
 Sharpe supt, Bank Blk.  
 Lawson Mrs Sina, res e s Gunnison av 1 s of Pine.

**Leadbetter Robert,**

Upholstering, Furniture Repairing, Second Hand  
 Goods, Etc, n s Main bet Colorado av and Railroad,  
 res n s Princeton av 2 w of Pleasant av.

Leeves Mrs Flora, res w s Colorado av bet Main and  
 Chestnut.

Libby Marie F (wid Charles S), res w s San Juan av 4 n  
 of Main.

Lilley Wm M, baker, n s Main bet Colorado av and Rail-  
 road, res same.

Loan Annie A, bkpr Dean & Brown Merc Co, bds 2 miles  
 w of P O.

**Logan Charles S,**

Editor and Publisher Chaffee County Democrat and  
 Job Printer, n s Main bet Colorado av and Railroad,  
 res e s San Juan av 9 n of Main, Tel Blue 452. (See  
 p 185.)

Lowe Ole, bartndr Malkmus & Habig, rms Main n e cor  
 Railroad.

Lunan Mary (wid Thomas), res Main opp C & S Ry De-  
 pot.

Lunan Wm, carp, res Main opp C & S Ry Depot.

Lynch Wm W, lab, res e s Lake bet Main and Sterling av.

McBride Morton, miner, res Colorado av n w cor Chest-  
 nut.

McCabe Bernard, farmer, res n s Cedar 4 e of Railroad.

McCabe Lillian, bds California near Colorado av.

**G. T. & F. D. GRANGER,**  
**BLACKSMITHS**

Carriages, Buggies and Farm Implements. HORSESHOEING A SPECIALTY.  
 133 WEST SECOND STREET, SALIDA, COLO.

**SALIDA FUEL & TRANSFER CO.**

COAL & TRANSFERRING J. A. GRAVETT, Manager.  
 PHONES: Office, Red 361; Residence, 23.  
 SALIDA, COLO.

BUENA VISTA DIRECTORY.

195

McClure Sarah (wid Hiram), bds w s Gunnison av 3 s of  
 Mill.

McCullough Winnie (L E Sheldahl & Co), res St Edward,  
 Neb.

McDaniel Edward E, guard Colo State Reformatory.

McDonald Donald, foreman, res R R Tracks 2 blks s of  
 Depot.

McDonald Rice E, janitor, bds R R Tracks 2 blks s of  
 Depot.

McGinnis Harry L, County Supt of Schools, Court House,  
 res San Juan av cor Curtis.

**McGuire Wm F,**

City Ticket Agt Colo Midland Ry, Agt Postal Tel-  
 Cable Co and Wells, Fargo & Co's Exp, n s Main 5 w  
 of Railroad, Tel 42, res Pleasant av cor Princeton  
 av.

McLean Hugh C, deputy County Assessor, res n end  
 Sangre de Christo.

McLead James, lab, res Colorado av n e cor Gold.

McLeod Jay F, lab, bds Colorado av n e cor Gold.

McLeod Jessie M, bds Colorado av n e cor Gold.

McLeod John E, bds Colorado av n e cor Gold.

McLeod Wm J, lab, bds Colorado av n e cor Gold.

McMicken James, capitalist, bds s s Main 2 w of Colorado  
 av.

McPhelemy Francis, mgr Buena Vista Cemetery, w end  
 of Main.

MacLennan A A, phys, Bank Blk, res Main n w cor Gunni-  
 son av.

Malkmus F Joseph (Malkmus & Habig), res s s Main 2  
 w of Gunnison av.

Malkmus & Habig (F J Malkmus, A A Habig), saloon,  
 Main n e cor Railroad.

Marble Lewis L, guard Colo State Reformatory.

Markham Reginald M, tchr Buena Vista School, res Colo-  
 rado av s w cor Cedar.

**DENNISON JEWELRY CO.** 124 F STREET

LEADING JEWELERS. High Grade Jewelry, Cut Glass, Watches and  
 Silverware. Kodaks and Supplies.

Take  
 The  
**Colorado Midland Railway**  
 Best Line West.



The New Through Line to  
 Chicago and all Eastern Points.  
 "Ask Ticket Agents."  
 Chicago, Milwaukee & St. Paul Railway,



## MONARCH LIVERY STABLE

MAKES A SPECIALTY OF PICNIC PARTIES

G. S. GREEN, Proprietor.

317 W. First Street., Salida, Colo. Phone 48.

196

R. L. POLK & CO.'S

Marks Block, n s Main bet Colorado av and Railroad.  
 Martin Maude, cook Hotel Princeton.

### Mason Martin L,

(M L Mason & Son), res n s Main 2 w of San Juan av, Tel Blue 292.

### Mason M L & Son,

(Martin L and Orley S), Livery, Feed and Boarding Stable, e s Railroad bet Main and Chestnut, Tel Blue 312. (See adv.)

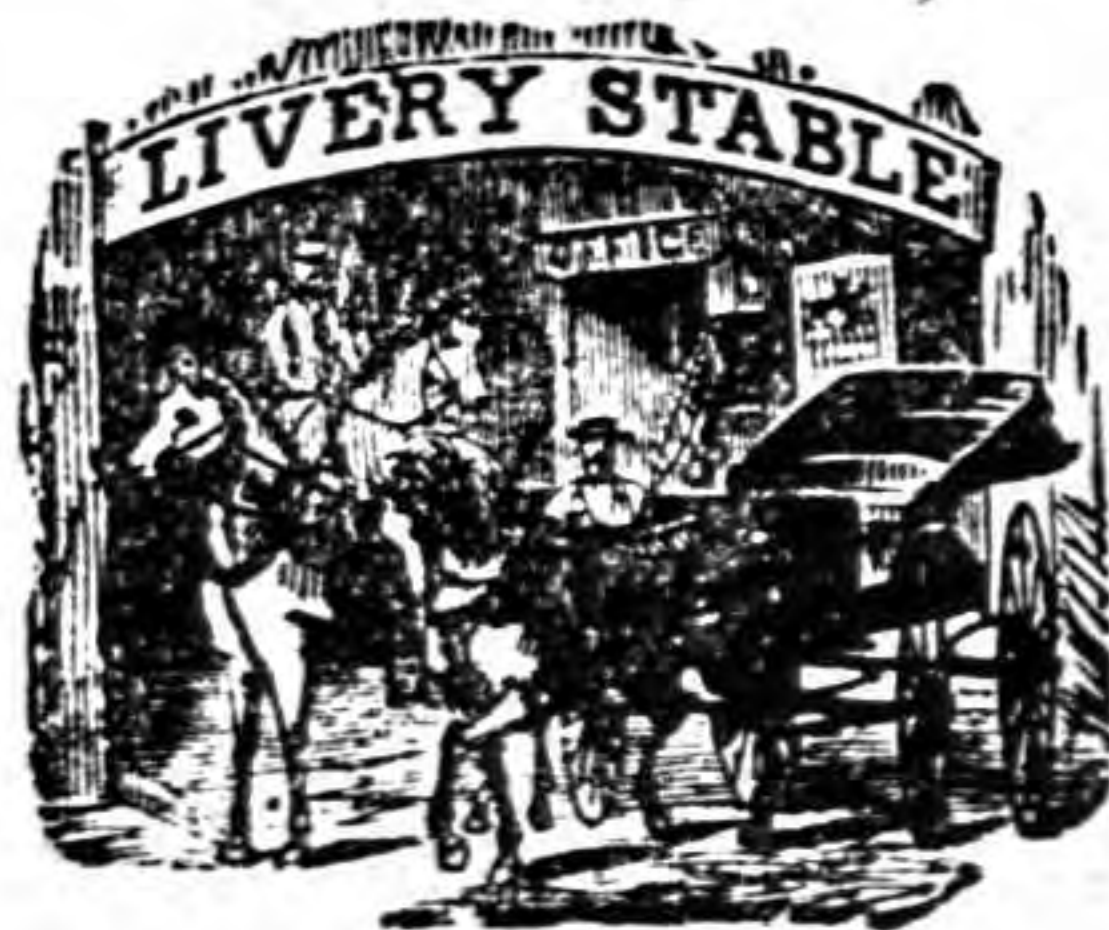

## M. L. MASON & SON.

Livery, Feed and Transfer Stable.

Agents for Somerset and Canon Coal.  
 North Railroad Street.

BUENA VISTA, - COLORADO.

### Mason Orley S,

(M L Mason & Son), res s s Main near San Juan av.  
 Mathias John, lab American Production Co, res Yale Hotel.

Mathias Mrs Sarah E, propr Yale Hotel, opp D & R G Depot.

Matzen Marie, bds Brookside s e cor James.

Matzen Theodore, barber, Main n w cor Tabor, res Brookside s e cor James.

Mear Harvey, lab, bds e s Court 2 s of Cedar.

Mear John, student, bds e s Court 2 s of Cedar.

Mear Mary (wid John), res e s Court 2 s of Cedar.

Mear Theodora, bds e s Court 2 s of Cedar.

Melchi John, guard Colo State Reformatory.

Mercur Mercury Gold Mining Co, Charles I N Sharpe supt, Bank Blk.

### Miller's Confectionery

ICE CREAM  
 and SODA.

SPECIAL ATTENTION GIVEN TO PARTY ORDERS.

204 F STREET

SPORTING  
 GOODS

## Bateman Hardware Co.

PLUMBING  
 AND  
 HEATING

134 F ST., SALIDA, COLO.

BUENA VISTA DIRECTORY.

197

Meteer Edward, livery, w s Cottonwood av 4 s of Main.  
 coal, grain and impts, Main s e cor Colorado av, res  
 w s Tabor 5 n of Main.

Meteer Fred J, hostler M L Mason & Son, rms w s Tabor  
 5 n of Main.

Meteer Myrtle, bds w s Tabor 4 n of Main.

Meteer Samuel H, res w s Tabor 4 n of Main.

Methodist Church, Cottonwood av near Pine.

Meyer Gerhard H F, mining, res Main n w cor San Juan  
 av.

Miller Albert R, deputy District Attorney, res Salida.

Miller Alois, farmer, res James cor Princeton av.

Miller Charles F, agt, res Tabor n w cor Sterling av.

Miller Lemuel, miner, res e s Tabor bet Main and Sterling.

Miranda Wm A, miner, res w s Gunnison av 2 s of Mill.

Mitchell Ira, tel opr, res s s Cedar near Railroad.

Morrison Clifford R, driver, bds e s San Juan av 3 n of  
 Curtis.

Morrison Clyde, driver, bds e s San Juan av 3 n of Curtis.

Morrison E Maude, bds e s San Juan av 3 n of Curtis.

Morrison James E, mining, res e s San Juan av 3 n of  
 Curtis.

Morrison James E Jr, student, bds e s San Juan av 3 n of  
 Curtis.

Morse Charles A, watchman, res Main n w cor James.

Mount Olivet Cemetery, Thomas Doyle mgr, w end of  
 Main.

Mustoe Joseph, porter Hotel Princeton, res n s Sterling  
 bet Lake and Gunnison av.

Mustoe Mrs Sarah, laundress, Hotel Princeton.

Myers Alexander H, bartndr J E Stewart, rms n s Main  
 bet Colorado av and Court.

Newcomb Mrs Wilhelmina S, second hand goods, s s Main  
 bet Colorado av and Railroad, res same.

Newell George E, phys, w s Tabor 3 n of Main, res same.

Newitt Anna, bds n s Princeton av 2 w of Pleasant av.

Cleaning &  
 Repairing  
 Promptly &  
 Neatly Done.

M. J. GANNON  
 MERCHANT TAILOR

115 East  
 First St.  
 SALIDA  
 COLO.

Denver & Rio Grande Railroad  
 Fastest  
 Safest  
 Best  
 All Points  
 East and West.



For Southern California take "Salt Lake Route" the

See Ad opposite inside back cover this Directory

**W. W. Roller,** Real Estate, Loans and Mines.  
127 WEST FIRST ST., SALIDA, COLO.

193

R. L. POLK & CO.'S

Newitt Frank T, sec Buena Vista Business Men's Club, bds n s Princeton av 2 w of Pleasant av.  
Newitt James, miner, res w s San Juan av 3 s of Main.  
Newitt Hon Joseph, Judge County Court, Court House, res n s Princeton av 2 w of Pleasant av.  
Newitt Joseph J, clerk District Court, res n s Princeton av 2 w of Pleasant av.  
Niles Charles A (Sindlinger & Niles), res Colorado av n w cor Gold.  
Northrop Mrs Amanda, res Colorado av s w cor Pinon.  
Nutt Charles H, lab, res n s Cedar bet Court and Colorado av.  
Nutt Harry, hostler G M Pyle Jr, rms s s Main near Colorado av.  
O'Brien Edward, res Pleasant av s w cor Yale.  
O'Brien Wilhelmina, bds Pleasant av s w cor Yale.  
O'Brien Wm E, bds Pleasant av s w cor Yale.  
O'Hara George, lab, res e s Colorado av bet Chestnut and Pinon.  
Odd Fellows' Hall, n s Main bet Colorado av and Railroad.  
Olson Stella, waiter Hotel Princeton.  
Outwater Wm A, res s s Mill 4 w of Salida.  
Paine, see Payne.  
Parfet Thomas H, guard Colo State Reformatory.  
Patrick James, guard Colo State Reformatory.  
Paxton Rev Robert F, pastor Congregational Church, res e s San Juan av 1 s of Main.  
Payne Edward W, mech, res w s Colorado av 2 s of Cedar.  
Payne James E, botanist, res Princeton av s e cor James.  
Pease Augustus, District Attorney, res Canon City, Colo.  
Pelta Abraham J (Simonson & Pelta), res n s Cedar 2 w of Court.  
Pelta Edward, barber, s s Main 2 e of Railroad, res Court n e cor Cedar.  
Phillips Edwin L, saddler, res Pine s e cor San Juan av.

**HOT SPRINGS LIVERY AND STAGE LINE**

E. G. HOLMAN, Proprietor  
COR. 2nd & G STREETS, SALIDA, COLO.

**Missouri Pacific Railway** The Favorite Line to Kansas  
City, St. Louis and all Points East.

BUENA VISTA DIRECTORY.

199

Pinkston John M, driver, res e s Railroad bet Chestnut and Pinon.  
Pitman Uriah S, lab, res s s Brookside 1 e of James.  
**Polk R L & Co,**  
Publishers Buena Vista City Directory, General Offices 617-620 Dooly Bldg, Salt Lake City, Utah.  
**Post Office,**  
Charles T Wade Postmaster, n s Main 3 w of Railroad.  
Postal Telegraph-Cable Co, W F McGuire agt, n s Main 5 w of Railroad.  
Powell Laura A, bds s s Cedar 2 e of Court.  
Princeton Hotel, see Hotel Princeton.  
Pyle George M, res e s Cottonwood av 3 s of Main.  
**Pyle George M Jr,**  
Livery, Feed, Boarding and Transfer Stables and Coal Dealer, s s Main near Colorado av, res same, Tel Blue 332.  
Pyle Harry S, mgr Pyle's Opera House, Main cor Colorado av, res w s Tabor 4 n of Main.  
Pyle James, clk Edward Meteer, bds w s Tabor 4 n of Main.  
Pyle's Opera House, Harry S Pyle mgr, Hain cor Colorado av.  
Quiggle Earl, lab, bds e s Colorado av near Gold.  
Quiggle James C, lab, res e s Colorado av near Gold.  
Quiggle Myrtle, bds e s Colorado av near Gold.  
Quiggle Silas C, harnessmkr Edward Meteer, res e s Colorado av 3 n of Chestnut.  
Quiggle Wm, lab, bds e s Colorado av near Gold.  
Ralstin Wm W, watchman American Production Co, res w s Lake near Main.  
Randall John, miner, res Mill s e cor San Juan av.  
Reed Annie (wid James), res n s Main bet Court and Colorado av.  
Rich James W, lab, res w s Railroad bet Main and Sterling.

**THE FOUNTAIN**

Wines, Liquors and Cigars. Club Rooms in Connection. Sole Agent for the Celebrated Manitou Mineral Water.  
J. A. ROGERS, Proprietor.

Cor. F & First Sts., Salida, Colo.

**Burlington Route**  
For Omaha, Chicago, Kansas City, St. Louis and all Eastern Points.



**OREGON SHORT LINE RAILROAD**  
**For Butte, Helena, Portland, Seattle, Spokane,**  
**Tacoma and all Western and Northwestern Points.**

## **F. C. Woody**

**INSURANCE AND  
...REAL ESTATE**

Office: Rear First National Bank

200

R. L. POLK & CO.'S

Roberg Alice, bds w s Charles 5 s of Pine.  
 Roberg Bessie, bds w s Charles 5 s of Pine.  
 Roberg Elmer, lab, bds w s Charles 5 s of Pine.  
 Roberg Fred W, lab, res w s Charles 5 s of Pine.  
 Russell Frank, County Coroner, res Salida.  
 Ryan Thomas, chairman County Commissioners, res Salida.  
 St Rose Church (Catholic), Gunnison av s w cor Main.  
 Sangster Mrs Hattie, dressmkr, n s Main near Tabor, res same.  
 Savage Rev Zachary T, rector Grace Episcopal Church, res e s Pleasant av 1 n of Main.  
 Savard Peter, miner, res n s Princeton av 4 e of Pleasant av.  
 Schultz, see also Shultz.  
 Schultz Charles S, fireman, bds w s San Juan av 1 n of Main.  
 Schultz George H, miner, res w s San Juan av 1 n of Main.  
 Schultz Mary (wid Christian), bds w s San Juan av 1 n of Main.  
 Schultz Rose E, bds w s San Juan av 1 n of Main.  
 Schwartz Block, n s Main bet Colorado av and Railroad.  
 Schwindt Charles, treas Buena Vista Ore Buying, S & P Co, res Brooklyn, N Y.  
 Scribner Sidney C, tchr Colo State Reformatory, res s s Cedar near Railroad.  
 Seevers Alexander, lab, res Colorado av n e cor Arkansas av.  
 Sexton John, lab, res s s California 4 e of Colorado av.  
 Sharpe Charles I N, supt Latchaw M T & M Co and Mercur Mercury Gold Mining Co, res w s Railroad 4 n of Main.  
 Sharpe Edna F L, bds w s Railroad 4 n of Main.  
 Sharpe Grant A, clk J S Halsey, bds w s Railroad 4 n of Main.  
 Shaw Richard L, deputy warden Colo State Reformatory.  
 Sheldahl Floy B, bds n s Main 2 w of Pleasant av.

**Salida Steam Laundry** **FIRST - CLASS WORK**

317 W. 2nd Street. Tel., Red 954.

**OUR MOTTO**

**Strait & Gloyd.** **Real Estate Loans,  
Insurance and Rentals.**  
**Rooms 1 & 2 Hively Bldg. SALIDA, - - COLO.**

BUENA VISTA DIRECTORY.

201

Sheldahl Louis E (L E Sheldahl & Co), res n s Main 2 w of Pleasant av.  
 Sheldahl L E & Co (L E Sheldahl, Winnie McCullough), dry goods and shoes, n s Main bet Colorado av and Railroad.  
 Shirley Mrs Anna C, milliner, res Cottonwood av s w cor Main.  
 Shivington Mrs Cordelia, tchr Buena Vista School, Gunnison av 3 s of Main.  
 Sholl Philip, clk Dean & Brown Merc Co, rms Main cor Railroad.  
 Shreve Samuel H, carp, res n s Sterling av near Tabor.  
 Shultz, see also Schultz.  
 Shultz Louis R, driver, res Tabor n w cor Sterling av.  
 Simonson David (Simonson & Pelta), res w s San Juan av 2 s of Main.  
 Simonson & Pelta (David Simonson, A J Pelta), clothing, n s Main bet Colorado av and Railroad.  
 Sindlinger Daniel C (Sindlinger & Niles), res w s Colorado av bet Chestnut and Pinon.  
 Sindlinger & Niles (D C Sindlinger, C A Niles), lumber, w s Colorado av bet Chestnut and Pinon.  
 Slater Lewis R, bkpr Sindlinger & Niles, res e s Colorado av 2 s of Gold.  
 Smith Arthur, bds Sangre de Christo 2 n of Main.  
 Smith A John, miner, res Cedar s w cor San Juan av.  
 Smith Ezra, farmer, res Sangre de Christo 2 n of Main.  
 Smith Wm M, clk, bds Sangre de Christo 2 n of Main.  
 Solomon Sophia, drawing instructor Buena Vista School, Gunnison av 3 s of Main.  
 Spencer John F, city marshal, res n s Princeton av 2 e of Pleasant av.  
 Spencer Wm S, bds n s Princeton av 2 e of Pleasant av.  
 Spray Samuel J, County Surveyor, res Salida.  
 Stauffer Detroit V, lab, res e s San Juan av 3 n of Main.  
 Steans Henry G, prin Buena Vista School, res n s Cedar 2 w of Colorado av.

**A. R. THOMPSON & CO., Store Fixtures**

2166-2176 15th Street.

**DENVER, COLORADO.** Agent Morley "Easy-Rolling" Shelf Ladder

15

**Denver & Rio Grande Railroad**  
 Best **Fastest**  
 Safest **All Points**  
 East and West.



**COORS' Golden Beer.**  
**ZANG'S Famous Beer.**  
**SALIDA BOTTLING CO.**  
 225 W. First St., Salida, Colo.



**THE CREWS-BEGGS Mercantile Co.**  
**NEW DEPARTMENT STORE.**

207-211 F STREET SALIDA, COLO.

202 R. L. POLK & CO.'S

Steen Wm J, electrician Colo State Reformatory, res Mill 2 w of Salida.  
 Stewart Henry, lab, res Gunnison av n w cor Pine.  
 Stewart Hugh, bartndr J E Stewart, res s s Cedar 2 e of Railroad.  
 Stewart James E, saloon, n s Main near Railroad, res n s Cedar 2 e of Railroad.  
 Studle Gottlieb, janitor Court House, res Court s w cor Chestnut.  
 Sturges Mrs Kate, res s s Main 2 w of Railroad.  
 Swedhin Mrs Essie, bds s s Cedar 2 e of Court.  
 Taylor George, guard Colorado State Reformatory, res Sangre de Christo 3 n of Main.  
 Taylor John, miner, res San Juan av n e cor Curtis.  
 Teeters Rev Grant, pastor Methodist Church, res s s Cedar 3 w of Court.  
 Telfer Robert, guard Colo State Reformatory, res n s Sterling av near Tabor.  
 Terry Amy H, bds w s Pleasant av 3 s of Main.  
 Terry Isaac C, civ eng, res w s Pleasant av 3 s of Main.  
 Terry Louise M, bds w s Pleasant av 3 s of Main.  
 Terry Virginia S, bds w s Pleasant av 3 s of Main.  
 Thayer Mrs Lizzie, milliner, Main n w cor Colorado av, res same.  
 Thompson Wm, res n s Brookside 1 e of James.  
 Thorn Stephen J, lab, res e s Colorado av 1 s of Cedar.  
 Townsend Henry, lab, res s s Mill 1 w of Salida.  
 Traves Mrs Alice, res Colorado av n e cor Cedar.  
 Treloar Louis C, grocer and meats, n s Main 4 w of Railroad, res s s Cedar 1 e of Railroad.  
 Tung Chong, laundry, s s Main bet Colorado av and Railroad.  
 Turner Beccher, miner, bds w s San Juan av 4 s of Main.  
 Turner Mrs Maria, res w s San Juan av 4 s of Main.  
 Turner Minnie, comp Colorado Republican, bds w s San Juan av 4 s of Main.

**G. T. & F. D. GRANGER,**  
**BLACKSMITHS**

Carriages, Buggies and Farm Implements. HORSESHOEING A SPECIALTY.  
 133 WEST SECOND STREET, SALIDA, COLO.

**SALIDA FUEL & TRANSFER CO.**

COAL & TRANSFERRING J. A. GRAVETT, Manager.  
 PHONES: Office, Red 361; Residence, 23.  
 SALIDA, COLO.

BUENA VISTA DIRECTORY. 203

Tyler H Erle, guard Colo State Reformatory, res Colorado av n w cor Cedar.  
 Van Wetering H J, U S Deputy Mineral Surveyor, Main s w cor Cottonwood av, res Hotel Princeton.  
 Vincent Arthur, miner, res n s Main near James.  
 Wade Aaron H, mining, res s end of Pleasant av.  
**Wade Charles T,**  
 Postmaster P O, res s end of Pleasant av.  
 Wade Harry O, asst postmaster P O, bds s end of Pleasant av.  
 Wade Louisa C, clk L E Sheldahl & Co, and sec Board of Education, bds s end of Pleasant av.  
 Wade Samuel W, bds s end of Pleasant av.

**Walker Gilbert A,**  
 Attorney at Law, Real Estate, Insurance and Loans,  
 Editor and Publisher Colorado Republican, Cottonwood av near Main, Tel White 12, res s s Main 3 blks w of Pleasant av. (See adv.)

**Gilbert A. Walker,**

ATTORNEY-AT-LAW, REAL ESTATE,  
 LOANS AND INSURANCE.  
 COLORADO REPUBLICAN.

**Buena Vista, Colorado.**

Wallace Andrew C, pres Bank of Buena Vista, City Treasurer and treasurer Board of Education, res w s Pleasant av 2 s of Main.  
 Wallace George C, v-pres Bank of Buena Vista, res Middletown, Va.  
 Waters Lawrence H, lab, res s s Brookside 2 w of James.  
 Weaver Wm W, sec and treas Continental Gold Mining Co, bds Hotel Princeton.

**DR. B. S. DENNISON** SALIDA'S EYE SPECIALIST

Difficult Cases Solicited. Prices Reasonable.  
 OFFICE: REAR 124 F ST. HOURS: 9-12 A. M., 2-5 P. M.

Take  
 the  
**Colorado Midland Railway**  
 Best Line West.



The New Through Line to  
 Chicago and all Eastern Points.  
 "Ask Ticket Agents."  
 Chicago, Milwaukee & St. Paul Railway,



**MONARCH LIVERY STABLE**  
 HACKS AND EXPRESS AT ALL HOURS  
 G. S. Green, Propr. Phone 48.  
 317 W. 1st St., SALIDA, COLO.

204

R. L. POLK & CO.'S

Wells, Fargo & Co's Express, W F McGuire agt, n s Main  
5 w of Railroad.

Western Union Telegraph Co, W H Davis mgr, D & R G  
Depot.

Whelan Charles A, miner, res Pinon n w cor Court.

White Anna, bds s s Mill 2 w of San Juan av.

White Harry, miner, bds s s Mill 2 w of San Juan av.

White Maude, bds s s Mill 2 w of San Juan av.

White Van S, mining, res s s Mill 2 w of San Juan av.

White Van S Jr, lab, bds s s Mill 2 w of San Juan av.

**Williams Henry W,**

Jeweler, Dentist and Mayor of Buena Vista, n s Main  
1 w of Railroad, res w s Tabor 2 n of Main.

Willis Wm, carp, rms w s Tabor 4 n of Main.

Wilsey Emily (wid Jacob), res w s San Juan av 6 s of  
Main.

Wimmer Otis M, guard Colo State Reformatory, res s s  
Cedar near Railroad.

Withrow George W, miner, res s s Cedar 2 e of Court.

Woodbury Simon L, buyer American Production Co, res  
w s Lake bet Main and Sterling av.

Wright Abner E, phys, n s Mill 1 w of San Juan av, res  
same.

Wright Agner E Jr, meats and groceries, n s Main bet  
Colorado av and Railroad, res n s Main 2 w of Gun-  
nison av.

Wright Annie, maid Hotel Princeton.

Wright David H, res s s Brookside 1 e of James.

Wright Howard W, guard Colo State Reformatory, res w  
s San Juan av 5 n of Main.

Yale Hotel, Mrs S E Mathias propr, furn rooms, opp D &  
R G Depot.

**Miller's Confectionery**

ICE CREAM  
and SODA.

SPECIAL ATTENTION GIVEN TO PARTY ORDERS.

204 F STREET

**BATEMAN HARDWARE CO.**

134 F St., Salida, Colo.

**Hercules Powder**  
—AND—  
**Mining Supplies.**

CENTERVILLE—GARFIELD DIRECTORY.

205

**CENTERVILLE.**

Population 100. A country postoffice on Brown's  
Creek, 13 miles southwest of Buena Vista, the county seat  
and banking point, and 5 south of Nathrop, the nearest  
shipping point. Stage daily to Nathrop. Mail daily. T  
J Ehrhart Postmaster.

Bertschy Fred, live stock.

Colorado Telephone Co, T J Ehrhart agt.

Dixon W B, hay, grain and dairy.

**Ehrhart T J,**

Postmaster, Hay and Live Stock Dealer and Breeder.

Evans R H, live stock, hay and dairy.

Paquette John, live stock.

**GARFIELD.**

Population 100. A recently established postoffice on  
a branch of the Arkansas River, and on the D & R G R R,  
20 miles west of Salida, the nearest banking point, and 50  
from Buena Vista, the county seat. Telephone connec-  
tion. Mail daily. Mrs Susie A Hyland Postmistress.

Abbott & Farrell, contractors and miners.

Bonhajo Louis, saloon.

Colorado Fluxing Co, B E Townsend mgr.

Colorado Telephone Co, S A Hyland agt.

Crosby Harry, mgr Lilly Mine.

Edison Electric Co, 7 miles south.

Farrell J L, mgr Abbott & Farrell.

Garfield Mining, Milling and Smelting Co.

Cleaning &  
Repairing  
Promptly &  
Neatly D.ne.

**M. J. GANNON**  
**MERCHANT TAILOR**

115 East  
First St.  
SALIDA  
COLO.

**Denver & Rio Grande Railroad**  
 Fastest  
Safest  
Best  
All Points  
East and West.



For Southern California take "Salt Lake Route" the

See Ad opposite inside back cover this Directory

**W. W. Roller,** Real Estate, Loans  
and Mines.  
127 WEST FIRST ST., SALIDA, COLO.

206

R. L. POLK & CO.'S

**Hyland Mrs Susie A,**  
Postmistress, Confectionery, Ice Cream, Fruits,  
Cigars and Tobaccos.  
Lilly Mine, Harry Crosby mgr.  
Schmidt Karl, hotel.  
Townsend Byron E, mgr Colo Fluxing Co.

## GRANITE.

Population 300. A postoffice on the Arkansas River, 18 miles west of Buena Vista, the nearest banking point, and about 43 miles from Salida. It is the distributing point for Twin Lakes, Winfield and other mining camps and is situated on the main line of the D & R G and Colorado Midland Railroads. It has several general stores, 2 hotels, a public school and a weekly newspaper, the Granite Mining Journal. Exp Globe and Wells, Fargo & Co, Tel W U. Long distance telephone connections. C H Metcalf Postmaster.

Anderson George, miner.  
Baier Frank W, saloon.

**Ball Bros.**

(James J and Charles E), Dealers in Groceries and General Merchandise, Flour and Feed, Etc.  
Ball Charles E (Ball Bros).  
Ball James J (Ball Bros).  
Ball Wm H, foreman.  
Baumdicker Frank, saloon.  
Blackmore Calvin, miner.  
Blackmore George, driver.  
Blincoe Wm, miner.  
Bond Jesse, miner.  
Brown Charles, miner, bds Commercial Hotel.  
Brown George E, clk Metcalf & Co.

**E. G. Holman**

Propr. HOT SPRINGS  
LIVERY & STAGE LINE

... Cor. 2nd and G Streets ...

**Missouri Pacific Railway** The Favorite Line to Kansas  
City, St. Louis and all Points East.

GRANITE DIRECTORY.

207

**Brown Ida M,**  
Associate Editor Granite Mining Journal.  
**Brown Orton A,**  
Editor Granite Mining Journal. (See adv.)  
Caffery Edward, clk Kirsch Bros.  
Camozzi Stephen, miner.  
Carry James T, miner.  
Christensen Leslie, miner.  
Christensen Victor E, miner.  
Colorado Midland Ry, E W Lloyd agt.  
Colorado Telephone Co, George Morrison mgr.  
Commercial Hotel, Mrs Emma Mitchell propr.  
Couse Joseph, eng.  
Denver & Rio Grande Railroad, Albert Kuhn agt.  
Drake M V, carp.  
Dunlop Wm, miner.  
Durst Gabriel, saloon.  
Fantoli Henry, propr Granite-Winfield Stage Line.  
Fenton F P, foreman.  
Franklin Charles, farmer.  
Franzel Gustave, meats.  
Gallion Martin, farmer.  
Galvin John, foreman.  
Galvin John Jr, miner.  
Galvin Patrick, miner.

Take The  
**"SALT LAKE ROUTE"**  
For  
**Southern California.**

**J. A. ROGERS,** Sole Agent for the Celebrated  
PROPRIETOR **MANITOU WATER.**  
**THE FOUNTAIN** BAR AND CLUB ROOMS.  
Cor. F and First Sts., Salida, Colo.

Burlington Route  
For Omaha, Chicago, Kansas City,  
St. Louis and all Eastern Points.



**OREGON SHORT LINE RAILROAD**  
 For Butte, Helena, Portland, Seattle, Spokane,  
 Tacoma and all Western and Northwestern Points.

**F. C. Woody**

**NOTARY PUBLIC  
and Conveyancer**

Office: Rear First National Bank

208

R. L. POLK & CO.'S

**Garrahan James,**

Justice of the Peace, Notary Public, Conveyancer,  
Real Estate and Mining, Etc. (See adv.)

**JAMES GARRAHAN,**

Justice of the Peace  
Notary Public  
and Conveyancer.

**REAL ESTATE AND MINES.**

**Granite,**

**Colorado.**

Gaster Paul, shoemkr.  
Gibson George W, miner.  
Giebfried Peter, miner.  
Gilbert John, miner.  
Globe Express Co, Albert Kuhn agt.  
Granite House, George Morrison propr.

**Granite Mining Journal The,**

O A Brown Editor, I M Brown Associate Editor. (See  
adv.)

*O. A. BROWN, Editor. I. M. BROWN, Associate Editor.*

## The Granite Mining Journal

Published Every Monday. \$2.00 Per Annum.

Granite School, W A Morrison prin.  
Granite-Twin Lakes Stage Line, George Morrison propr.  
Granite-Winfield Stage Line, Henry Fantoli propr.  
Grogan George, miner.

**SALIDA STEAM LAUNDRY**

317 West 2nd Street,

Tel. Red 954.

Quick Work a Specialty. Prompt Delivery.

**Strait & Gloyd.**

Real Estate Loans,  
Insurance and Rentals.

Rooms 1 & 2 Hively Bldg.

SALIDA, - - COLO.

GRANITE DIRECTORY.

209

Hancock George, miner.

**Hanson August,**

General Merchandise, Gents' Furnishing Goods,  
Hats, Caps, Boots, Shoes, Dry Goods, Hardware, Etc.  
Mail Orders promptly attended to.

Hartman John J, rancher.

Hartshorn Charles, miner.

Hayden F E, farmer.

Hipp Peter, miner.

Hoffman Julius, asst Postmaster and Constable.

Hosea Agnes, cook Commercial Hotel.

Jardine Donald, lab.

Jaynes Wm H, barber.

Kelly Henry, miner.

**Kirsch Bros,**

(Wm J and Jacob C), General Merchandise, Fish,  
Poultry, Butter, Eggs, Cheese, Fruits, Groceries and  
Meats.

Kirsch Chris, lumber.

Kirsch Jacob C. (Kirsch Bros.)

Kirsch Wm J. (Kirsch Bros.)

Krueger John, eng.

Kuhn Albert, agt D & R G G G, Globe Exp Co and W U  
Tel Co.

Lloyd Edward W, agt Colo Midland Ry and Wells, Fargo  
& Co's Express.

Loggin N A, mining.

Longpre Joseph, blksmith.

McGoff James, miner.

McGowan Samuel, miner.

McMannis James, miner.

McMonegal James, miner.

Martin George, miner.

Mathews Thomas, miner.

Mero Joseph, miner.

Mertens Henry, miner.

**ROCK ISLAND SYSTEM**

Fastest and Best to Chicago.  
Ask for Tickets via this Line.

**Denver & Rio Grande Railroad**  
 Fastest  
 Safest  
 Best  
 All Points  
 East and West.



AGENT  
**Salida Bottling Co. COORS' AND ZANG'S BEERS**  
**W. S. EDWARDS, Mgr. 225 W. First St. Salida, Colo.**



**THE CREWS-BEGGS Mercantile Co.**  
**NEW DEPARTMENT STORE.**

207-211 F STREET SALIDA, COLO.

210 R. L. POLK & CO.'S

Metcalf Charles H (Metcalf & Co), postmaster.  
 Metcalf & Co (Charles H Metcalf), drugs and confectionery.  
 Miller Mark B, clothing, res Leadville.  
 Mitchell Mrs Emma, propr Commercial Hotel.  
 Mitchell Lewis J, miner.  
 Mitchell Thomas, rancher.  
 Morrison George, propr Granite House and Granite-Twin Lakes Stage Line and mgr Colo Tel Co.  
 Morrison George Jr, driver, bds Granite House.  
 Morrison Wm A, prin Granite School.  
 Neil George, miner.  
 Nolan Wm, miner.  
 Olivet Edward, miner.  
 Paddock John, miner.  
 Piper John L, miner.  
 Pond Fred, mining.  
 Proto John, miner.  
 Proto Joseph, blksmith.  
 Proto Louis, eng.  
 Quinlan Patrick W, miner.  
 Robinson Edward, restaurant.  
 Snow Lafayette, miner.  
 Solomon George M, miner.  
 Straub J P, miner.  
 Wells, Fargo & Co's Express, E W Lloyd agt.  
 Western Union Telegraph Co, Albert Kuhn agt.  
 Whitson Ambrose D, livery.  
 Whitson J B, saloon.  
 Wightman Clarence V, opr W U Tel Co.  
 Williams Dee, tchr Granite School.  
 Williams O B, miner.

**DON'T LEND YOUR DIRECTORY**

**G. T. & F. D. GRANGER,**  
**BLACKSMITHS**

Carriages, Buggies and Farm Implements. HORSESHOEING A SPECIALTY.  
 133 WEST SECOND STREET, SALIDA, COLO.

**SALIDA FUEL & TRANSFER CO.**

COAL & TRANSFERRING J. A. GRAVETT, Manager.  
 PHONES: Office, Red 361; Residence, 23.  
 SALIDA, COLO.

HORTENSE DIRECTORY.

211

**HORTENSE.**

Population 100. A postoffice on Chalk Creek at Mt Princeton station on the C & S Ry, 9 miles south of Buena Vista, the county seat and banking point, and 22 northwest of Salida. Stages daily to Buena Vista, fare 50c; St Elmo, fare 50c; Tin Cup, fare \$2.50. Tel W U. Exp W F & Co. Mail daily. H C Johnson Postmaster.

Clark C, miner.  
 Coster John, miner.  
 Craig C L (Craig & Ray).  
 Craig & Ray (C L Craig, Robert Ray), proprs Hot Springs Sanitarium.  
 Dickey W W, hotel.  
 Dieterman Joseph, miner.  
 Hatch Bros & Hayes, miners.  
 Hortense Hot Springs Hotel and Baths, H C Johnson propr.  
 Hot Springs Sanitarium, Craig & Ray proprs.  
 Hughes George, miner.  
**Johnson H C,**  
 Postmaster, Ranch Owner and Live Stock Dealer and propr Hortense Hot Springs Hotel and Baths.  
 Knox George, live stock.  
 McCulloch Wm, miner.  
 Maltoff Lewis, miner.  
 Mohr John, miner.  
 Murryhan James, railroad contr.  
 Pennington Lee, miner.  
 Ray Robert (Craig & Ray).  
 Teichfus Wm, miner.

**DENNISON JEWELRY CO. 124 F STREET.**

*Finest Watch Repairing and Adjusting Possible.*  
 CHRONOMETER WORK SOLICITED

Take  
 the  
**Colorado Midland Railway**  
 Best Line West.



The New Through Line to  
Chicago and all Eastern Points.  
"Ask Ticket Agents."

Chicago, Milwaukee & St. Paul Railway,



### MONARCH LIVERY STABLE

For a First Class Turn-Out and Good Saddle Horse.  
Prices Reasonable.  
G. S. GREEN, Propr. PHONE 48.  
317 W. First St. - Salida, Colorado.

212

R. L. POLK & CO.'S

## NATHROP.

Population 100. A postoffice and station on the Arkansas River, which furnishes power, and on the C & S and D & R G R R, 7 miles south of Buena Vista, the county seat and banking point, and 18 northwest of Salida, with which town it has telephone connection. Tel W U, Exp W F & Co. Mail daily. Wm Williams Postmaster.

Smith Peter, flour mill.

**Williams Wm,**

Postmaster and General Merchandise, Etc.

## NEWETT.

Population 100. A postoffice and station on Trout Creek and on the C M Ry and C & S Ry, 25 miles north of Salida and 12 east of Buena Vista, the county seat and nearest banking point. Tel W U. Exp W F & Co. Mail daily. E F Perry Postmaster.

Breithaupt Bros, general store.

Breithaupt George L, justice of the peace.

Colorado Lime & Fluxing Co, E F Perry sec.

Crutchfield M Y, agt W U Tel Co, C M and C & S Rys.

Futuring Mining & Milling Co.

Griffiths George W, foreman.

Newett & Leadbetter, mining.

Perry E F, sec Colo Lime & Fluxing Co.

Pike Charles, contractor.

Tewen Mining Co.

Weaver & Shay, salon.

Western Union Telegraph Co, M Y Crutchfield agt.

**Miller's Confectionery**  
204 F ST.

Manufacturers of Fine  
Home-Made Candies  
and Ice Cream.

**BATEMAN HARDWARE CO.**  
134 F Street **RANGES** Salida, Colo.  
AND HOUSE FURNISHINGS.

PONCHA SPRINGS DIRECTORY.

213

## PONCHA SPRINGS.

An incorporated town 6 miles south of Salida on the D & R G R R. It has Presbyterian church and public school and telephone connection with Salida, its nearest banking point. The celebrated Poncha Hot Springs are located here, 20 in number, and are acknowledged by the leading physicians to be a sure cure for sciatic, inflammatory and muscular rheumatism. Many people come here yearly from all points, to be benefitted by the waters. Population about 300. Mail daily. A N Appleby Postmistress.

### Town Government.

Mayor—C A Underwood.

Town Treasurer—Mrs A N Appleby.

Acting Clerk and Recorder—Cornelius Eubank.

Justice of the Peace—Cornelius Eubank.

### ALDERMEN.

A Pierce Derr, Cornelius Eubank, Roy Beck.

### Post Office.

Postmistress—Mrs A N Appleby.

### Churches.

First Presbyterian Church, no regular pastor.

### Colleges and Schools.

Poncha Springs School—Principal C M Herrein, Mrs Mary Ball teacher.

Cleaning &  
Repairing  
Promptly &  
Neatly Done.

**M. J. GANNON**  
MERCHANT TAILOR

115 East  
First St.  
SALIDA  
COLO.

Denver & Rio Grande Railroad  
Fastest  
Safest  
Best  
All Points  
East and West.



For Southern California take "Salt Lake Route" the

See Ad opposite inside back cover this Directory

**W. W. Roller,** Real Estate, Loans  
and Mines.  
127 WEST FIRST ST., SALIDA, COLO.

214

R. L. POLK & CO.'S

**Railroads.**

Denver & Rio Grande Railroad.

**Telegraph and Telephone Companies.**

Colorado Telephone Co, Mrs A N Appleby mgr.

Appleby Anna J, bds Mrs A N Appleby.

**Appleby Mrs Antonia N,**

Postmistress and City Treasurer, General Store and  
Mgr Colo Tel Co.

Appleby Carrie L, bds Mrs A N Appleby.

Ball Mrs Mary, tchr Poncha Springs School.

Beck Elsie, tchr.

Beck Harry, baker.

Beck Joseph E, farmer.

Beck Roy, farmer.

Blanchard Chester C, miner.

Blanchard Hiram, farmer.

Blanchard Wm P, farmer.

Bond P C, farmer.

Bratton Richard, miner.

Bratton Wm G, miner.

Briggs G Arthur, lab.

Brown Clarence, farmer.

Brown Edward, farmer.

Burnett Alfred, farmer.

Burnett Bert, farmer.

Burnett Mrs Sarah M, farmer.

Camblin Mrs Lyda.

Champe Wallace, farmer.

Collier Philip, farmer.

Colorado Telephone Co, Mrs A N Appleby mgr.

**E. G. Holman**

Propr. HOT SPRINGS  
LIVERY & STAGE LINE

. . Cor. 2nd and G Streets . .

**Missouri Pacific Railway** The Favorite Line to Kansas  
City, St. Louis and all Points East.

PONCHA SPRINGS DIRECTORY.

215

Curtis George, farmer.  
Davidson John, farmer.  
Denver & Rio Grande R R.  
Derr A Pierce, constable.  
Derr George, clk A N Apleby.  
DeWitt Charles C, mach.  
Eubank Cornelius, justice of the peace, acting city clerk  
and recorder.  
First Presbyterian Church.  
Fitzgerald Augustus G, miner.  
Frantz John, farmer.  
Harris Earl, clk Poncha Hot Springs.  
Henry Wm, farmer.  
Herren Clarence M, prin Poncha Springs School.  
**Holman Edward G,**  
Propr Poncha Hot Springs..  
Huffman Henry, farmer.  
Hutchinson Mrs Annabelle, farmer.  
Hutchinson Arthur, farmer.  
Hutchinson Bailey, farmer.  
Hutchinson Harold C, lab.  
Hutchinson Joseph, fireman.  
Lancott Napoleon, farmer.  
Jays Addison M, lumberman.  
Jays Guy, farmer.  
Jays John, carp.  
McIntyre John F, farmer.  
Matthews Wm, farmer.  
Meadows Frank, lab.  
Mundlin John, live stock.  
Mundlin John Jr, lab.  
Murray Patrick, farmer.  
Muto Samuel, farmer.  
Oatman Charles E, hotel.  
Pitt Charles E, lab.  
Pitt Cora A, bds C E Pitt.  
Policichio Rafael, farmer.

**The Fountain**

A Gentleman's Resort

The Finest Brands of WINES, LIQUORS and  
CIGARS Carried in Stock. Club  
Rooms in Connection.

J. A. ROGERS, Proprietor.  
COR. F & 1ST STS., SALIDA, COLO.

**Burlington Route** For Omaha, Chicago, Kansas City,  
St. Louis and all Eastern Points.



**OREGON SHORT LINE RAILROAD**  
 For Butte, Helena, Portland, Seattle, Spokane,  
 Tacoma and all Western and Northwestern Points.

**F. C. Woody,**

**REAL ESTATE  
AND INSURANCE.**  
OFFICE,  
REAR FIRST NATIONAL BANK.

216

R. L. POLK & CO.'S

**Poncha Hot Springs,**

E G Holman Propr.  
 Poncha Springs School, C M Herren prin.  
 Postararo Dominic, farmer.  
 Scanga Joseph, farmer.  
 Shindler Edward, farmer.  
 Sprague Mrs Caroline.  
 Terry Samuel J, farmer.  
 Underwood Charles A, Mayor of Poncha Springs.  
 Veletto Michael, farmer.  
 Webster George M, miner.  
 Western Union Telegraph Co.  
 Wilson Joseph, farmer.

**ST. ELMO.**

Population 150. A postoffice on Chalk Creek, which furnishes power, and a station on the C & S Ry, 27 miles n w of Salida and 22 s w of Buena Vista, the county seat and nearest banking point. Stage daily to Buena Vista and Tin Cup. Tel W U. Exp W F & Co. Mrs E L Launder Postmistress.

American House, Mrs E L Launder Propr, every accomodation for tourists.  
 Clark D, justice of the peace.  
 Doyle John, barber.  
 Haenni John, groceries and meats.  
 Hurley P & Co, saloon.  
**Launder Mrs Emma L,**  
 Postmistress and Propr American House.  
 Mongrain George P, general store.  
 Stark A J, ry, telegraph and express agt.  
 St Elmo Mining, Milling and Cyaniding Co.  
 Wells, Fargo & Co's Express, A J Stark agt.  
 Western Union Telegraph Co, A J Stark agt.

**SALIDA STEAM LAUNDRY**

317 West 2nd Street,  
Tel. Red 954.

Quick Work a Specialty. Prompt Delivery.

**Strait & Gloyd.**

Real Estate Loans,  
Insurance and Rentals.

Rooms 1 & 2 Hively Bldg.

SALIDA, - - COLO.

TURRET DIRECTORY.

217

**TURRET.**

Population 200. A village, situated 22 miles from Buena Vista and 14 miles north of Salida, the usual banking and shipping point. It has a good hotel, a drug store, general stores, saloons, etc, and a weekly newspaper—The Turret Gold Belt. Stage daily to Salida. Long distance telephone. Mail daily. A H Robinson Postmaster.

Adams Jesse, miner.  
 Austin David E C, miner.  
 Bassham Wm, driver.  
 Becker Emil, lab.  
 Bowers George, constable.  
 Briggs Charles, supt Copper King Mining Co.  
 Briggs Charles H, miner.  
 Bullard M W, miner.

**Cafe de la Paix**

Mrs Frances Chambers Propr. First Class Accomodations, Neat and Clean Rooms, Table Supplied with the Best, Rates Reasonable.

Cantonwine Wm, livery.

**Chambers Mrs Frances,**

Propr Cafe de la Paix.  
 Chambers Oscar E, meats.  
 Cocking Harry, supt M & W Mine.  
 Coffin Stanley B, miner.  
 Copper King Mining Co, Charles Briggs supt, 1 mile southwest.  
 Dalton George, miner.  
 Fourth of July Mining Co, John Seemann supt, 1½ miles northeast.  
 French John G, miner.  
 Habenicht James A, miner.

**A. R. THOMPSON & CO.,**

**Store Fixtures**

2166-2176 15th Street.

DENVER, COLORADO.

Agent Morley "Easy-Rolling" Shelf Ladder.

16

**Denver & Rio Grande Railroad**  
 Fastest  
 Safest  
 Best  
 All Points  
 East and West.



**Salida Bottling Co. High Grade Beers.**  
 Soda Water Mfrs. and Bottlers of  
 225 W. First St., Salida, Colo.



W. S. EDWARDS, MGR.

225 W. First St., Salida, Colo.

207-211 F STREET

218

R. L. POLK & CO.'S

SALIDA, COLO.

**THE CREWS-BEGGS Mercantile Co.**  
**NEW DEPARTMENT STORE.**

Kramer Gabriel, mgr Turret Mercantile Co.  
 McClellan George C, miner.  
 McCulloch James H, miner.  
 McKinnon Gill, blksmith.  
 Maine Percy, miner.  
 Matson Mrs Ida, dressmkr.  
 Matson Wm, miner.  
 Mendenhall George, miner.  
 Metzger Jesse, miner.  
 Morgan Clarence, miner.  
 M & W Mine, Harry Cocking supt, 1 mile south.

**Phillips Albert B,**

Propr Turret Drug Co and Justice of the Peace.

Ramsey Charles, miner.  
 Ramsey Roy, miner.  
 Roberts Charles, general store.

**Robinson Alvin H,**

Publisher Turret Gold Belt, and Postmaster.

Robison Elmer, lab.  
 Rorabaugh Guy, mgr Yeoman Hall.  
 Seemann John, supt Fourth of July Mining Co.  
 Seemann Wm, miner.  
 Smith George, miner.  
 Spear Oliver, saloon.

**Turret Drug Co,**

A B Phillips Propr, Drugs, Medicines, Toilet Articles, Cigars, Etc.

Turret Gold Belt (Weekly), A H Robinson publisher.  
 Turret Mercantile Co, Gabriel Kramer mgr, general store.  
 Valentine Bessie, clk A H Robinson.  
 Wiley Stewart J, miner.  
 Williamson Arthur, miner.  
 Williamson Ora, miner.  
 Wood Robert S, saloon.  
 Yeoman Hall, Guy Rorabaugh mgr.

**G. T. & F. D. GRANGER,**  
**BLACKSMITHS**

Carriages, Buggies and Farm Implements. HORSESHOEING A SPECIALTY.  
 133 WEST SECOND STREET, SALIDA, COLO.

**SALIDA FUEL & TRANSFER CO.**

COAL & TRANSFERRING J. A. GRAVETT, Manager.  
 PHONES: Office, Red 361; Residence, 23.  
 SALIDA, COLO.

WINFIELD DIRECTORY.

219

**WINFIELD.**

Population 100. A country postoffice and mining camp on Clear Creek, 30 miles n w of Buena Vista, the county seat and banking place, and 15 s w of Granite, the nearest shipping point. Stage tri-weekly to Granite, return fare \$1.25. Mail tri-weekly. M E Payne, Postmistress.

Banker Tunnel Co, mining contractors.  
 Belmont Mining & Milling Co.  
 Grizzley Peak Co, gold and silver prospectors.

**Payne Mary E,**

Postmistress and Propr Winfield Rooming House.  
 Tasmania Copper Mining Co.  
 Washington Bismuth Co.

**CIRCULARS ADDRESSED.**

GET OUR RATES.

R. L. POLK & CO., SALT LAKE CITY.

**DENNISON**  
**JEWELRY CO.**

Our Diamonds are worn all over the State. WHY? Quality Best. Price the Lowest. Money back proposition.  
 "Not Largest But Best."  
 124 F STREET.

Take  
 the  
**Colorado Midland Railway**  
 Best Line West.



# R. L. POLK & CO'S SALIDA CITY AND CHAFFEE COUNTY DIRECTORY

VOL. 1905-1906 II

## FARMERS AND LAND OWNERS DIRECTORY.

NOTE.—In the following List of Farmers and Land Owners, same are arranged in alphabetical order. These names have been obtained from the Official Tax Lists at the County Seat, and are therefore considered correct. Following the name of each land owner is given: First, number of acres owned; second, assessed valuation; third, owner's postoffice address.

Ahern J H, 155, \$280, Salida.  
Albright David E, 16, \$170, Salida.  
Albright Mrs N J, 6, \$120, Salida.  
Allen George W, 5, \$150, Salida.  
Anderson Hugh, 160, \$405, Riverside.  
Ayres Mrs Winnebelle, 220, \$800, Nathrop.  
Bailey & Wilkin, 144, \$330, Canon City.  
Barnes H C, 160, \$160, Colorado Springs.  
Bartholomew Lillian, 160, \$160, Salida.  
Bauer A, 180, \$290, Brown's Canyon.  
Baumdecker Frank, 260, \$385, Granite.

**Miller's Confectionery**  
204 F ST.  
Manufacturers of Fine  
Home-Made Candies  
and Ice Cream.

## Bateman Hardware Co. PLUMBING

134 F ST. SALIDA, COLO. Tin & Sheet Iron Work.

CHAFFEE COUNTY LAND OWNERS' DIRECTORY. 221

Beck C M, 150, \$580, Salida.  
Bedsworth T D, 40, \$40, Boydsville, Mo.  
Behrman August F, 640, \$640, Buena Vista.  
Bement George W, 5, \$400, Denver.  
Bent Judson, 155, \$3040, Chula Vista, Cal.  
Berrian Mrs Addie M, 150, \$710, Buena Vista.  
Berrian Edward C, 320, \$320, Salida.  
Berrian George W, 384, \$480, Buena Vista.  
Bertschy Fred, 140, \$570, Centerville.  
Bertschy John, 75, \$150, Centerville.  
Black James, 160, \$160, Buena Vista.  
Blanchard Mrs N E, 155, \$980, Poncha Springs.  
Blanchard W P, 150, \$970, Poncha Springs.  
Blank Mrs M S, 320, \$1055, Salida.  
Boer Theodore G A, 3, \$60, Salida.  
Bond Fred J, 160, \$160, Buena Vista.  
Bond P C, 130, \$1100, Poncha Springs.  
Bondurant Anna R, 31, \$400, Salida.  
Boston Land & Cattle Co, 160, \$160, Florence.  
Boyd J Scott Jr, 190, \$1000, Buena Vista.  
Bray E B, 166, \$230, Buena Vista.  
Bray J T, 233, \$870, Buena Vista.  
Bray Levi T, 80, \$80, Lanark, Ill.  
Bray Mary A, 159, \$855, Buena Vista.  
Brimer Robert, 160, \$415, Salida.  
Brodie W T, 30, \$150, Salida.  
Brown Eli B, 156, \$330, Salida.  
Brown J B, 160, \$160, Salida.  
Brown Mrs N I, 156, \$1980, Salida.  
Brush Fred W, 58, \$140, Buena Vista.  
Bunbury Clarence H, 252, \$400, Salida.  
Burnett Bros, 191, \$925, Poncha Springs.  
Burrows John, 160, \$200, Buena Vista.  
Butler E H, 160, \$160, Colorado Springs.  
Byers Clara C, 155, \$380, Poncha Springs.  
Caldwell Mary L, 160, \$560, Denver.  
Calhoun Samuel, 215, \$1170, Buena Vista.

Cleaning &  
Repairing  
Promptly &  
Neatly Done.

**M. J. GANNON**  
MERCHANT TAILOR

115 East  
First St.  
SALIDA  
COLO.

Denver & Rio Grande Railroad  
Fastest Safest Best  
All Points  
East and West.



For Southern California take "Salt Lake Route" the

See Ad opposite inside back cover this Directory

**W. W. Roller,** Real Estate, Loans  
and Mines.  
127 WEST FIRST ST.. SALIDA, COLO.

222

R. L. POLK & CO.'S

Cantomoine A D, 315, \$915, Nathrop.  
Carter J A, 80, \$6000, Carthage, Mo.  
Cash R M, 535, \$535, Galveston, Tex.  
Chamberlin Mrs Mary A, 1, \$170, Buena Vista.  
Champe W H, 710, \$1500, Poncha Springs.  
Chanton Mrs Winnie, 150, \$395, Leadville.  
Chase Mary F, 160, \$160, Denver.  
Chilley Joseph N, 145, \$145, Buena Vista.  
Clohesy Edward (Estate), 155, \$180, Granite.  
Cogan Jeremiah, 152, \$890, Buena Vista.  
Cole Julia A, 40, \$40, Independence.  
Collett W E, 155, \$670, Buena Vista.  
Collier Philip, 155, \$940, Salida.  
Collins Mrs Chloe, 1, \$40, Salida.  
Collins Mrs Margaret, 4, \$80, Salida.  
Coltern I N, 303, \$505, Buena Vista.  
Conover A J, 140, \$210, Buena Vista.  
Cool J E, 52, \$670, Salida.  
Coombs George, 15, \$500, Salida.  
Coon Mrs Ione, 160, \$1600, Nathrop.  
Cosman F P, 450, \$900, Salida.  
Cox H F, 156, \$370, Riverside.  
Craig Charles L, 2, \$30, Buena Vista.  
Crebbin Alfred, 900, \$2620, Denver.  
Crippen J J, 160, \$160, Denver.  
Croddy C L, 320, \$810, Salida.  
Crosswhite C E, 5, \$80, Salida.  
Crosswhite H C, 155, \$325, Salida.  
Cunningham D W, 2, \$95, Buena Vista.  
Curtis George, 155, \$1125, Salida.  
Cutler Mary A, 24, \$300, Salida.  
Cutler Nelson, 30, \$300, Salida.  
Dartmouth Savings Bank, 160, \$160, Denver.  
Davidson R M, 155, \$620, Nathrop.  
Davis N M, 800, \$690, Buena Vista.  
Dawson Wm J, 250, \$580, Buena Vista.  
Day Eliza A, 150, \$375, Buena Vista.

**HOT SPRINGS LIVERY AND STAGE LINE**

E. G. HOLMAN, Proprietor  
COR. 2nd & G STREETS, SALIDA, COLO.

**Missouri Pacific Railway** The Favorite Line to Kansas  
City, St. Louis and all Points East.

CHAFFEE COUNTY LAND OWNERS' DIRECTORY.

223

Dean Wm J, 470, \$1670, Buena Vista.  
Deatley F H, 140, \$1020, Salida.  
Del Monte Live Stock Co The, 835, \$2595, Denver.  
De Launay M G, 130, \$385, Buena Vista.  
Denny Mrs Barbara, 1, \$20, Salida.  
De Witt Mrs Esther, 155, \$290, Buena Vista.  
Dickinson A L, 142, \$320, Buena Vista.  
Dickman Mrs Emma, 190, \$690, Salida.  
Dimon Justus L, 4, \$40, Buena Vista.  
Disman Benjamin, 12, \$60, Salida.  
Dixon W B, 300, \$660, Centerville.  
Dodge Nathaniel, 40, \$40, Buena Vista.  
Dodge Perley (Estate), 195, \$1295, Leadville.  
Doering E E, 155, \$330, Poncha Springs.  
Donaldson Mark, 145, \$640, Poncha Springs.  
Donley J J, 235, \$1810, Nathrop.  
Doyle Mrs Caroline, 10, \$50, Buena Vista.  
Doyle & Gregg, 160, \$160, Buena Vista.  
Droney Mrs Helena, 160, \$320, Salida.  
Droney James, 285, \$1200, Salida.  
Dunbar Thomas P, 100, \$100, Littleton.  
Edwards S W (Estate), 40, \$20, Canon City.  
Ehrhart T J, 755, \$1625, Centerville.  
Ehrich Louis R, 16, \$1200, Denver.  
Ehrich & Hayes, 341, \$1700, Colorado Springs.  
Elder George R, 52, \$440, Leadville.  
Elder Mrs Ida D, 90, \$640, Leadville.  
Englebright Mrs Carrie, 130, \$340, Salida.  
Everett L A, 195, \$1540, Salida.  
Everett P C, 260, \$980, Salida.  
Fairview Cemetery Co, 80, \$400, Salida.  
Farrell Mrs Anna, 42, \$230, Salida.  
Fehling Henry, 190, \$1110, Nathrop.  
Fidelity Trust Co, 155, \$335, Kansas City, Mo.  
Fisher T E, 480, \$1370, Denver.  
Flanagan Mrs Mary, 160, \$160, Leadville.  
Fletcher O V, 160, \$265, Nathrop.

**J. A. Rogers,** Imported and Domestic  
Wines, Liquors and Cigars.  
PROPRIETOR  
The FOUNTAIN  
CLUB ROOMS IN CONNECTION.  
Corner F and First Streets, Salida, Colo.

**Burlington Route**  
For Omaha, Chicago, Kansas City,  
St. Louis and all Eastern Points.



**OREGON SHORT LINE RAILROAD**  
 For Butte, Helena, Portland, Seattle, Spokane,  
 Tacoma and all Western and Northwestern Points.

## F. C. Woody

**Surety Bonds and  
Burglary Insurance**

Office: Rear First National Bank

224

R. L. POLK & CO.'S

Flinchpaugh David, 3, \$75, Buena Vista.  
 Frame Eva, 5, \$200, Denver.  
 Friskey Charles, 160, \$160, Buena Vista.  
 Friskey G R, 155, \$190, Buena Vista.  
 Friskey Mrs Julia C S, 160, \$160, Buena Vista.  
 Friskey O W, 291, \$535, Centerville.  
 Gabathuler John W, 170, \$200, Denver.  
 Gallagher John, 160, \$160, Leadville.  
 Galusha Byron, 80, \$185, Salida.  
 Galusha B T, 120, \$260, Salida.  
 Galusha T A, 150, \$330, Salida.  
 Gaudard Julius, 132, \$200, Buena Vista.  
 Gaughon Mrs Margaret, 158, \$320, Poncha Springs.  
 Gibson Charles E, 75, \$300, Boston, Mass.  
 Giebfried Peter, 315, \$910, Granite.  
 Gillen L H, 90, \$230, Salida.  
 Gilligan Luke, \$61, \$690, Salida.  
 Goddard Bros, 210, \$490, Salida.  
 Goelitzer G W, 20, \$50, Salida.  
 Goodberlet Harry, 35, \$215, Buena Vista.  
 Gordon Louis, 26, \$50, Buena Vista.  
 Graf Benjamin, 78, \$150, Salida.  
 Graham Joesph M, 20, \$40, Ogden, Utah.  
 Gregg Washington C, 40, \$250, Buena Vista.  
 Gross Gregory (Estate), 15, \$200, Salida.  
 Groves Philip, 260, \$1100, Buena Vista.  
 Gruver T E, 160, \$490, Riverside.  
 Haight Mrs S J, 6, \$240, Salida.  
 Hallock Charles L, 460, \$1505, Salida.  
 Hallowell Mrs E K, 95, \$250, St Joseph, Mo.  
 Harrington J E, 65, \$65, Salida.  
 Harrington O E, 195, \$1515, Salida.  
 Harrison John, 3, \$40, Salida.  
 Harrison J W, 235, \$465, Aspen.  
 Hartenstein George K, 40, \$40, Buena Vista.  
 Hartmyer Henry, 155, \$230, Buena Vista.  
 Hartsel Samuel, 400, \$1100, Hartsel.

## Salida Steam Laundry

**FIRST - CLASS  
WORK**

317 W. 2nd Street. Tel., Red 954.

**OUR MOTTO**

## Strait & Gloyd.

**Real Estate Loans,  
Insurance and Rentals.**

**Rooms 1 & 2 Hively Bldg. SALIDA, - - COLO.**

CHAFFEE COUNTY LAND OWNERS' DIRECTORY

225

Harvey John, 635, \$1355, Leadville.  
 Hayes J A, 16, \$1200, Denver.  
 Heckman Wm, 152, \$710, Buena Vista.  
 Henri Julian, 35, \$170, Salida.  
 Henry Wm, 75, \$160, Poncha Springs.  
 Heywood F Belle, 160, \$160, Spokane, Wash.  
 Hill S H, 150, \$150, Ft Collins.  
 Hindman Mrs L E, 10, \$200, Salida.  
 Hockaday R W, 160, \$160, Denver.  
 Hogsett Mrs Kate M, 4, \$80, Salida.  
 Holcomb John H, 300, \$2100, Poncha Springs.  
 Hollenbeck John G, 210, \$920, Salida.  
 Hollenbeck Leroy A, 205, \$610, Salida.  
 Holloway Emma C, 155, \$200, Buena Vista.  
 Hope John E, 160, \$80, Salida.  
 House Sherman, 355, \$1525, Canon City.  
 Huffman Henry, 38, \$280, Poncha Springs.  
 Huggins G S, 8, \$85, Salida.  
 Hughes Robert, 310, \$190, Buena Vista.  
 Hulbert John, 190, \$1770, Denver.  
 Hutchinson Mrs Annabel, 215, \$980, Poncha Springs.  
 Hutchinson Mrs A G, 160, \$160, Salida.  
 Ilgenfritz C E, 320, \$1210, Sedalia, Mo.  
 Israel J A, 475, \$840, Denver.  
 Jackson A M, 1, \$30, Buena Vista.  
 Jackson Mrs Helen, 3, \$75, Salida.  
 Jacobs George C, 82, \$495, Salida.  
 James Jacob M, 20, \$110, Salida.  
 Jay A M, 246, \$920, Poncha Springs.  
 Jay John W, 440, \$1000, Poncha Springs.  
 Jeffery F R, 4, \$200, Colorado Springs.  
 Jennings Mrs Myra E, 160, \$160, Pueblo.  
 Jerome J L, 13, \$150, Buena Vista.  
 Johnson B F, 115, \$255, Buena Vista.  
 Johnson H C, 150, \$300, Hortense.  
 Jones Gustav, 10, \$150, Salida.  
 Jones Lucy P, 4, \$100, Salida.

## ROCK ISLAND SYSTEM

**Fastest and Best to Chicago.**

**Ask for Tickets via this Line.**

**Denver & Rio Grande Railroad**  
 Fastest  
 Safest  
 Best  
 All Points  
 East and West.



**THE CREWS-BEGGS Mercantile Co.**  
**NEW DEPARTMENT STORE.**

207-211 F STREET

SALIDA. COLO.

226

R. L. POLK & CO.'S



**JOBBERS IN**  
**Salida Bottling Co.** Whiskey, Wines, Cigars,  
 Bar Supplies, Etc.  
 W. S. EDWARDS, MGR.  
 225 W. First St., Salida, Colo.

Jones Sterling, 105, \$555, Salida.  
 Jones & Logan, 225, \$520, Buena Vista.  
 Kennedy James, 153, \$240, Centerville.  
 Kennedy Wm, 2, \$40, Durango.  
 Keyes F B, 150, \$150, Fairplay.  
 Keyser George E, 130, \$220, Buena Vista.  
 Keyser J B, 80, \$80, Cameron, Mo.  
 King Wm E, 80, \$620, Salida.  
 Klaes John, 75, \$345, Buena Vista.  
 Knox Mrs E M, 110, \$230, Hortense.  
 Langhoff John, 380, \$920, Riverside.  
 Laws Newton C, 167, \$825, Salida.  
 Lax Matthew, 18, \$180, Salida.  
 Lee W D, 2, \$60, Ridgway.  
 Leonhardt Joseph, 150, \$255, St Louis, Mo.  
 Leonhardy Mark, 137, \$280, Riverside.  
 Lester John C, 75, \$300, Kansas City, Mo.  
 Lewis David H, 6, \$120, Salida.  
 Lewis Ervin, 65, \$160, Buena Vista.  
 Lewis Mrs G C, 35, \$310, Buena Vista.  
 Lewis J H (Estate), 155, \$870, Buena Vista.  
 Lindberg John, 160, \$80, Fairplay.  
 Lindberg Victor, 144, \$70, Fairplay.  
 Logan Investment Co, 560, \$560, Glenwood Springs.  
 Lynn J J, 2, \$40, Buena Vista.  
 McBride Clara A, 160, \$160, Elkton.  
 McCalmont Wm, 310, \$1000, Salida.  
 McCracken & Rogers, 160, \$160, Oil City, Pa.  
 McDonald Robert, 155, \$365, Salida.  
 McFadden Wm, 160, \$310, Riverside.  
 McIntire J F, 6, \$30, Poncha Springs.  
 McIsaac R J, 155, \$340, Buena Vista.  
 McKenna John, 315, \$690, Leadville.  
 McLean Robert, 160, \$160, Buena Vista.  
 Mc Leon Mrs Eva, 75, \$435, Buena Vista.  
 McPhelemy Francis, 368, \$450, Buena Vista.  
 McPhelemy Patrick, 155, \$290, Buena Vista.

**G. T. & F. D. GRANGER,**  
**BLACKSMITHS**

Carriages, Buggies and Farm Implements. HORSESHOEING A SPECIALTY.  
 133 WEST SECOND STREET, SALIDA, COLO.

**SALIDA FUEL & TRANSFER CO.**

COAL & TRANSFERRING

J. A. GRAVETT, Manager.

PHONES: Office, Red 361; Residence, 23.  
 SALIDA, COLO.

CHAFFEE COUNTY LAND OWNERS' DIRECTORY

227

McPhelemy Roger, 39, \$50, Buena Vista.  
 McQuaid Barney, 155, \$1420, Buena Vista.  
 Mahon Hugh, 110, \$630, Buena Vista.  
 Mahon Mrs Martha, 156, \$925, Buena Vista.  
 March James, 315, \$560, Granite.  
 Marks M J, 3, \$150, Buena Vista.  
 Marshall Gilman C, 140, \$1040, Poncha Springs.  
 Marvin John L, 165, \$840, Salida.  
 Mason Orley S, 4, \$80, Buena Vista.  
 Matthews Wm, 310, \$610, Poncha Springs.  
 Mautz Matthew, 240, \$510, Kortz.  
 Merriam H, 130, \$355, Denver.  
 Merrifield Wm H, 3, \$70, Buena Vista.  
 Miklich Joseph, 39, \$420, Kortz.  
 Miller Aloise, 11, \$180, Buena Vista.  
 Miller C A, 120, \$120, Denver.  
 Miller Lemuel B, 2, \$100, Buena Vista.  
 Miranda Wm, 155, \$365, Buena Vista.  
 Moore Warren F, 76, \$260, Salida.  
 Morrison J H, 10, \$150, Salida.  
 Morrison W H, 60, \$150, Buena Vista.  
 Morse Charles A, 6, \$100, Buena Vista.  
 Mundlein John, 190, \$810, Poncha Springs.  
 Murray Hobart, 50, \$280, Salida.  
 Murray Michael, 75, \$570, Poncha Springs.  
 Murray Patrick, 457, \$1030, Poncha Springs.  
 Mustoe Joseph, 155, \$110, Buena Vista.  
 Mustoe J T, 60, \$40, Buena Vista.  
 Muto Samuel, 160, \$1040, Poncha Springs.  
 Nachtrieb Margaret, et al, 2140, \$3270, Nathrop.  
 Neely George W, 155, \$365, Riverside.  
 Neenan Mrs M J, 160, \$80, Buena Vista.  
 Nelson C E, 3, \$120, Salida.  
 Nelson George S, 160, \$160, Salida.  
 New Hampshire Real Estate Co, 475, \$725, Denver.  
 Newby Wm C, 40, \$280, Salida.  
 Newitt Mrs Helen, 589, \$595, De Kalb, Ill.

**DENNISON JEWELRY CO.** 124 F STREET

LEADING JEWELERS. High Grade Jewelry, Cut Glass, Watches and  
 Silverware. Kodaks and Supplies.

Take  
 the  
**Colorado Midland Railway**  
 Best Line West.



**Chicago, Milwaukee & St. Paul Railway,**  
**The New Through Line to**  
**Chicago and all Eastern Points.**  
**"Ask Ticket Agents."**



## MONARCH LIVERY STABLE

MAKES A SPECIALTY OF PICNIC PARTIES

G. S. GREEN, Proprietor.

317 W. First Street., Salida, Colo. Phone 48.

228

R. L. POLK & CO.'S

Newton Howell D, 10, \$100, Salida.  
 Niles & Calhoun, 315, \$990, Buena Vista.  
 North American Trust Co, 945, \$1965, Denver.  
 Norton Eliza J, 10, \$20, Buena Vista.  
 Ohio & Colorado S & R Co, 217, \$1290, Salida.  
 Olney H C, 80, \$400, Spokane, Wash.  
 Orr Albert L, 3, \$60, Salida.  
 Patterson Frank G, 160, \$160, Denver.  
 Paul W E & J B, 160, \$160, Portsmouth, N H.  
 Phelan John A, 97, \$250, Salida.  
 Phillips R, 625, \$1465, La Junta.  
 Pickett Philip M, 15, \$220, Salida.  
 Platt Jonah C, 10, \$150, Colorado Springs.  
 Pledger Beauregard, 3, \$50, Salida.  
 Pledger John D, 160, \$160, Salida.  
 Policichio Antonio, 155, \$1055, Poncha Springs.  
 Poquette John, 155, \$630, Nathrop.  
 Porco Nicola, 160, \$610, Poncha Springs.  
 Posteraro Dominic, 275, \$1375, Poncha Springs.  
 Posteraro Dominic and Saverio, 38, \$310, Poncha Springs.  
 Powers James, 60, \$385, Salida.  
 Price T H, 16, \$60, De Beque.  
 Pyle George M, 160, \$160, Buena Vista.  
 Raenika Charles, 195, \$230, Buena Vista.  
 Rainsford W S, 3, \$100, New York City.  
 Ray & Craig, 120, \$350, Buena Vista.  
 Rhoades C C (Estate), 150, \$220, Colorado City.  
 Richards Samuel, 156, \$200, Buena Vista.  
 Ridgway Robert M, 42, \$220, Salida.  
 Robb Charles P, et al, 1000, \$2000, Avondale.  
 Roberts Sanford A, 70, \$2100, Salida.  
 Rockwell Mrs Emma, 15, \$220, Salida.  
 Rocky Mountain Paper Co, 960, \$960, Denver.  
 Roe Mrs Pearl S, 269, \$900, Creede.  
 Rogers Henry T, 100, \$100, Denver.  
 Roller Wm W, 171, \$905, Salida.

### Miller's Confectionery

ICE CREAM  
and SODA.

SPECIAL ATTENTION GIVEN TO PARTY ORDERS.

204 F STREET

SPORTING  
GOODS

## Bateman Hardware Co.

PLUMBING  
AND  
HEATING

134 F ST., SALIDA, COLO.

CHAFFEE COUNTY LAND OWNERS' DIRECTORY

229

Romans C Edward, 155, \$255, Salida.  
 Rose Mrs Emma E, 4, \$40, San Diego, Cal.  
 Rothe & Arbaugh, 156, \$300, Leadville.  
 Rowe Mrs Alice, 117, \$650, Buena Vista.  
 Rowe J W (Estate), 160, \$320, Buena Vista.  
 Ryan Thomas, 156, \$120, Salida.  
 Sage J B, 510, \$2940, Salida.  
 Sage L C, 270, \$1645, Salida.  
 Salida Gold & Copper Mining Co, 22, \$230, Salida.  
 Sammon James C, 480, \$480, Leadville.  
 Scango Joseph, 390, \$1850, Poncha Springs.  
 Schindler Edward, 310, \$325, Poncha Springs.  
 Scholl Philip, 80, \$165, Buena Vista.  
 Schrader Fred, 90, \$270, Poncha Springs.  
 Schull Henry, 50, \$70, Buena Vista.  
 Schull L O, 160, \$160, Salida.  
 Schwander Mrs Mary, 100, \$300, Buena Vista.  
 Scott Robert N, 49, \$240, Salida.  
 Sebring Andrew, 155, \$380, Buena Vista.  
 Sebring G W, 155, \$515, Buena Vista.  
 Segoin Harry, 80, \$40, Buena Vista.  
 Sharer E E, 105, \$165, Salida.  
 Shaw R L, 47, \$190, Buena Vista.  
 Sherwin A, 40, \$820, Leadville.  
 Shonyo M V, 280, \$1450, Salida.  
 Shultz Mrs N E, 313, \$1070, Buena Vista.  
 Sindlinger & Niles, 2, \$20, Buena Vista.  
 Smith Ezra H, 41, \$455, Buena Vista.  
 Smith Morgan H, 30, \$170, Salida.  
 Smith Ralph W, 320, \$320, Denver.  
 Sneddon Mrs Martha, 87, \$650, Salida.  
 Sneddon Mrs Tillie, 155, \$320, Salida.  
 Sneva Henry, 155, \$695, Salida.  
 Spence Joseph C, 316, \$470, Poncha Springs.  
 Spencer Charles, 905, \$1490, Leadville.  
 Spray Mrs Ruth, 400, \$120, Salida.  
 Stearns Walter, 160, \$160, Boston, Mass.

Cleaning &  
repairing  
promptly &  
neatly Done.

**M. J. GANNON**  
**MERCHANT TAILOR**

115 East  
First St.  
SALIDA  
COLO.

**Denver & Rio Grande Railroad**  
 Fastest  
Safest  
Best  
All Points  
East and West.



For Southern California take "Salt Lake Route" the

See Ad opposite inside back cover this Directory

**W. W. Roller,** Real Estate, Loans  
and Mines.  
127 WEST FIRST ST., SALIDA, COLO.

230

R. L. POLK & CO.'S

Stewart G S, 28, \$190, Salida.  
Stewart Mrs H W, 80, \$80, Buena Vista.  
Stewart J R (Estate), 70, \$70, Buena Vista.  
Stokes Charles A, 80, \$260, Denver.  
Sullivan P W, 260, \$820, Poncha Springs.  
Swallow L A, 80, \$480, Salida.  
Switzer J B, 310, \$1660, Buena Vista.  
Szynski Mrs Annie M, 2, \$60, Salida.  
Taber Mrs Alice M, 80, \$80, Burlingame, Kan.  
Taubert Otto, 80, \$80, Salida.  
Taylor George A, 1, \$25, Buena Vista.  
Taylor Mrs Margaret E, 300, \$1000, Los Angeles, Cal.  
Taylor S P, 150, \$150, Granite.  
Terry S J, 38, \$65, Salida.  
Thompson C O, 235, \$930, Leadville.  
Thompson James R, 155, \$155, Nathrop.  
Thompson John, 275, \$725, Buena Vista.  
Thompson Lewis, 60, \$1500, Canton, Ill.  
Thompson Thomas H, 33, \$400, Salida.  
Thorne Oakleigh, 150, \$285, Kansas City, Mo.  
Tomkins Mrs Ellen, 460, \$1590, Buena Vista.  
Tremayne Richard, 120, \$180, Salida.  
Trout Creek Live Stock Co The, 500, \$500, Colorado Springs.  
Upham & Perry, 40, \$450, New York City.  
Van Kleeck Henry, 146, \$1350, Denver.  
Van Wetering H J, 1, \$100, Buena Vista.  
Velotta Michael, 265, \$1400, Poncha Springs.  
Veltree Peter, 161, \$710, Salida.  
Vences Arthur, 9, \$240, Buena Vista.  
Volkman A F W, 160, \$160, Colorado Springs.  
Waldhauser Henry, 120, \$190, Chicago, Ill.  
Walker C E, 43, \$450, Buena Vista.  
Walker Gilbert A, 10, \$310, Buena Vista.  
Walker Mrs Lucille, 286, \$420, Salida.  
Walsh Mrs Rose, 32, \$260, Buena Vista.  
Walters J A, 30, \$120, Salida.

**HOT SPRINGS LIVERY AND STAGE LINE**

E. G. HOLMAN, Proprietor  
COR. 2nd & G STREETS, SALIDA, COLO.

**Missouri Pacific Railway** The Favorite Line to Kansas  
City, St. Louis and all Points East.

CHAFFEE COUNTY LAND OWNERS' DIRECTORY

231

Ward Mary E, 160, \$160, Kansas City, Mo.  
Warnock Robert, 10, \$50, Salida.  
Weber Henry, 285, \$555, Centerville.  
Wells Mrs Mary E, 5, \$70, Salida.  
Wenz Louis, 5, \$135, Salida.  
Weston Everett A, 275, \$725, Buena Vista.  
Whelan Charles A, 160, \$160, Buena Vista.  
White Otis, 160, \$860, Salida.  
Wightman Wm W, 55, \$125, Buena Vista.  
Wilbur Ernest, 150, \$580, Buena Vista.  
Wilder S D, 13, \$280, Denver.  
Wiley David J, 160, \$80, Salida.  
Williams George T, 180, \$760, Salida.  
Williams Joseph P, 2, \$20, Salida.  
Wilson H C, 160, \$160, Salida.  
Winters Ellen, 160, \$160, Salida.  
Witham Mrs Mary, 58, \$400, Salida.  
Wolfrom E J, 153, \$150, Poncha Springs.  
Woodard Edward H, 3, \$30, Buena Vista.  
Woodland Cemetery Assn, 48, \$200, Salida.  
Woods James W, 12, \$130, Salida.  
Woods Mrs Minnie E, 200, \$455, Salida.  
Woody C W, 45, \$220, Salida.  
Wright Abner E, 2, \$80, Buena Vista.  
Wright J M, 160, \$160, Buena Vista.  
Wyrick M B, 550, \$640, Salida.  
Zilhaver J H, 155, \$470, Salida.

**DON'T LEND YOUR DIRECTORY.**

**THE FOUNTAIN**

Wines, Liquors and Cigars. Club Rooms  
in Connection. Sole Agent for the  
Celebrated Manitou Mineral Water.

J. A. ROGERS, Proprietor. Cor. F & First Sts., Salida, Colo.

**Burlington Route**  
For Omaha, Chicago, Kansas City,  
St. Louis and all Eastern Points.



# R. L. POLK & CO'S SALIDA CITY AND CHAFFEE COUNTY DIRECTORY

VOL. 1905-1906 II

## CLASSIFIED BUSINESS DIRECTORY.

(Copyright 1905, by R. L. Polk & Co.)

NAMES APPEARING UNDER HEADINGS MARKED THUS (\*) ARE INSERTED ONLY BY SPECIAL CONTRACT.

### Abstracts of Land Titles.

De Weese J W, Buena Vista.

**Salida Steam Laundry** FIRST - CLASS WORK  
317 W. 2nd Street. Tel., Red 954. OUR MOTTO

**Strait & Gloyd.** Real Estate Loans, Insurance and Rentals.  
Rooms 1 & 2 Hively Bldg. SALIDA, - - COLO.

CLASSIFIED BUSINESS DIRECTORY.

233

### Academies and Schools.

See pages 39 and 40.

### Agricultural Implements.

Arenberg F W, 127 G, Salida.  
BATEMAN HARDWARE CO, 119 F, Salida. (See right top lines.)  
Dean & Brown Mercantile Co, Buena Vista.  
GRANGER G T & F D, 133 W 2d, Salida. (See left bottom lines.)  
Krueger Edward, Buena Vista.  
Meteer Edward, Buena Vista.

### Architects.

Anderson C J, rear 232 F, Salida.  
Silf H L, 328 F, Salida.

### Assayers.

Burrell E W, Buena Vista.  
Sharpe C I N, Buena Vista.  
Weld S B, 126 W 1st, Salida.

### Attorneys-at-Law.

See Lawyers.

### Bakers and Confectioners.

(See also Confectioners.)

Gill F W, 135 F, Salida.  
Lilley W M, Buena Vista.  
Tomlin & Co, 240 F, Salida.

**A. R. THOMPSON & CO., Store Fixtures**  
2166-2176 15th Street.  
DENVER, COLORADO. Agent Morley "Easy-Rolling" Shelf Ladder.

17

**Denver & Rio Grande Railroad**  
 Fastest  
 Safest  
 Best  
 All Points  
 East and West.



✓  
**THE CREWS-BEGGS Mercantile Co.**  
**NEW DEPARTMENT STORE.**

207-211 F STREET SALIDA, COLO.

234 R. L. POLK & CO.'S

**\*Bank, Office, Bar and Store Fixtures.**

PAULSON J P, 15th and Wynkoop Sts, Denver. (See back cover.)

---

---

## J. P. PAULSON.

---

---

MANUFACTURER OF

**Bank, Bar, Office and Store Fixtures.**

Wall Cases, Desks, Show Cases,  
Mantels, Interior Finish, Etc.

Office, Ware Rooms and Factory, 15th and Wynkoop Sts.,  
DENVER, COLORADO.

Tel. 724. P. O. Box 1312.

AGENT FOR THE BRUNSWICK-BALKE-COLLENDER CO.

Branches: Salt Lake City, Utah; El Paso, Texas.

THOMPSON A R & CO, 2166-2176 15th St, Denver. (See right bottom lines.)

**Banks and Bankers.**

(See also page 37.)

Bank of Buena Vista, Buena Vista.  
Commercial National Bank, 200 F, Salida.  
First National Bank, 201 F, Salida.

---

---

### G. T. & F. D. GRANGER,

---

---

### BLACKSMITHS

Carriages, Buggies and Farm Implements. HORSESHOEING A SPECIALTY.  
133 WEST SECOND STREET, SALIDA, COLO.



**SALIDA BOTTLING CO.**  
225 W. First St., Salida, Colo.

**COORS' Golden Beer.**  
**ZANG'S Famous Beer.**

## SALIDA FUEL & TRANSFER CO.

COAL & TRANSFERRING J. A. GRAVETT, Manager.  
PHONES: Office, Red 361; Residence, 23.  
SALIDA, COLO.

CLASSIFIED BUSINESS DIRECTORY.

235

**\*Bar Supplies.**

SALIDA BOTTLING CO, 225 W 1st, Salida. (See left side lines.)

**Barbers.**

Doyle John, St Elmo.  
Gillett Wm, Salida Smelter, Salida.  
Hoffman Reid, 138 Lower F, Salida.  
Jaynes W H, Granite.  
Manful J M, 109 F, Salida.  
Matzen Theodore, Buena Vista.  
Morley E L, 108 E 1st, Salida.  
Pelta Edward, Buena Vista.  
Stevens J B, 116 W 1st, Salida.  
Van Cleave C B, 102 Lower F, Salida.  
Warren N P, 128 W 1st, Salida.  
Williamson C E, 105 Lower F, Salida.

**\*Baths.**

Craig & Ray, Hortense.  
Johnson H C (Hot Springs), Hortense.  
Poncha Hot Springs, Poncha Springs.

**Bicycles and Bicycle Supplies.**

Briggs C S, 125 E 2d, Salida.  
Paine & Paine, 139 F, Salida.

**Billiard and Pool Halls.**

(See also Hotels; also Saloons.)

Gorman & Hall, 108 F, Salida.  
Phibbs & Hutchinson, 117 E 1st, Salida.

---

---

### DR. B. S. DENNISON

---

---

SALIDA'S EYE SPECIALIST

Difficult Cases Solicited. Prices Reasonable.  
OFFICE: REAR 124 F ST. HOURS: 9-12 A. M., 2-5 P. M.

Take  
the  
**Colorado Midland Railway**  
Best Line West.



The New Through Line to  
Chicago and all Eastern Points.  
"Ask Ticket Agents."

Chicago, Milwaukee & St. Paul Railway,



**MONARCH LIVERY STABLE**  
HACKS AND EXPRESS AT ALL HOURS  
G. S. Green, Propr. Phone 48.  
317 W. 1st St., SALIDA, COLO.

236

R. L. POLK & CO.'S

**Blacksmiths.**

(See also Horseshoers.)

Abbott W P, Buena Vista.  
Arenberg F W, 127 G, Salida.  
Behrman A F, Buena Vista.  
Briggs D G & Son, Buena Vista.  
GRANGER G T & F D, 133 W 2d, Salida. (See left bot-  
tom lines.)  
McKinnon Gill, Turret.  
Neal J H, G n w cor 1st, Salida.  
Peck E A, 305 W 1st, Salida.  
Proto Joseph, Granite.  
Slater A P, rear 136 E 2d, Salida.  
Van Buskirk E E, 151 W 1st, Salida.

**Boarding Houses.**

(See also Furnished Rooms; also Hotels.)

Booster Club, 602 F, Salida.  
Brobnick John, Salida Smelter, Salida.  
Creswell A B, 312 W 1st, Salida.  
Launder Mrs E L, St Elmo.  
O'Connor J J, Salida Smelter, Salida.  
Payne M E, Winfield.  
Pennington Mrs Margaret, 433 E 1st, Salida.  
Welch Mary, 128 E 1st, Salida.

**Books and Stationery.**

Berrian E C, 115 F, Salida.  
CROZER C P, 120 F, Salida. (See p 73.)  
Gorsline C E, Buena Vista.  
Halsey J S, Buena Vista.

**Miller's Confectionery** ICE CREAM  
and SODA.  
SPECIAL ATTENTION GIVEN TO PARTY ORDERS.  
204 F STREET

**BATEMAN HARDWARE CO.**

134 F St., Salida, Colo.

**Hercules Powder**  
—AND—  
**Mining Supplies.**

CLASSIFIED BUSINESS DIRECTORY.

237

People's Store, 115 F, Salida.  
SALIDA MAIL, 125-127 E 1st, Salida. (See back fly  
leaf.)  
Wise H O & Son, 145 E 1st, Salida.

**Boots and Shoes.**

CREWS-BEGGS MERCANTILE CO, 207 to 211 F, Sa-  
lida. (See left top lines.)  
Disman Ben, 100 F, Salida.  
GOLDEN RULE, 219-225 F, Salida. (See p 91.)  
Hanson August, Granite.  
Miller M K, 116 F, Salida.  
Sandusky S W, 128-132 F, Salida.  
Schuelke H F, 140 E 1st, Salida.  
Sheldahl L E & Co, Buena Vista.  
Unger Adolph, 111-113 F, Salida.

**Bottlers—General.**

SALIDA BOTTLING CO, 225 W 1st, Salida. (See left  
side lines.)

**\*Bowling Alleys.**

Laughlin & Carter, 141 W 1st, Salida.

**Brewers.**

COORS ADOLPH GOLDEN BREWERY (Golden,  
Colo), Salida Bottling Co Agts, 225 W 1st, Salida.

**Brewers' Agents.**

SALIDA BOTTLING CO, 225 W 1st, Salida. (See left  
side lines.)

Cleaning &  
Repairing  
Promptly &  
Neatly Done.

**M. J. GANNON**  
**MERCHANT TAILOR.**

115 East  
First St.  
SALIDA  
COLO.

Denver & Rio Grande Railroad  
Fastest  
Safest  
Best  
All Points  
East and West.



For Southern California take "Salt Lake Route" the

See Ad opposite inside back cover this Directory

**W. W. Roller,** Real Estate, Loans  
and Mines.  
127 WEST FIRST ST., SALIDA, COLO.

238

R. L. POLK & CO.'S

**Brick and Stone Masons.**

See Contractors.

**Brokers—Stock.**

Dingman J S, 105 F, Salida.

**\*Builders' Hardware.**

SALIDA LUMBER CO, 200 G, Salida. (See front cover.)

**\*Building Material and Supplies.**

JACKSON LUMBER CO, 248 G, Salida. (See p 104.)  
SALIDA LUMBER CO, 200 G, Salida. (See front cover.)

**Building and Loan Association.**

See page 37.

**Butchers.**

See Meat Markets.

**Cabinet Makers.**

Bartlett T J, 225 I, Salida.

**Carpenters and Builders.**

See Contractors.

**\*Carpets, Oil Cloths, etc.**

(See also Furniture Dealers.)

CHURCHER & JOHNSON, 112 E 1st. (See front cover.)

**E. G. Holman** Propr. **HOT SPRINGS**  
**LIVERY & STAGE LINE**  
.. Cor. 2nd and G Streets ..

**Missouri Pacific Railway** The Favorite Line to Kansas  
City, St. Louis and all Points East

CLASSIFIED BUSINESS DIRECTORY.

239

GOLDEN RULE, 219-225 F, Salida. (See p 91.)  
Sandusky S W, 128-132 F, Salida.

**Carriage and Wagon Manufacturers.**

Behrman A F, Buena Vista.  
Briggs D G & Son, Buena Vista.  
GRANGER G T & F D, 133 W 2d, Salida. (See left bottom lines.)

**Cemeteries.**

See page 37.

**\*Chemists.**

Weld S B, 126 W 1st, Salida.

**Cigar Manufacturers.**

Millos Pedro, 130 Lower F, Salida.

**Cigars and Tobacco.**

**WHOLESALE.**

COLLINS J M, 104 F, Salida. (See p 68.)  
LINES JOHN, 119 Lower F, Salida. (See p 113.)

**RETAIL.**

BODE T C, 101 F, Salida. (See front cover.)  
CAULFIELD J J, 121 Lower F, Salida. (See p 64.)  
COLLINS J M, 104 F, Salida. (See p 68.)  
CROZER C P, 120 F, Salida. (See p 73.)  
FOUNTAIN THE, 101 Lower F, Salida. (See right bottom lines.)  
Gilbert & Rogers, 100 Lower F, Salida.

**J. A. ROGERS,** Sole Agent for the Celebrated  
PROPRIETOR **MANITOU WATER.**  
**THE FOUNTAIN** BAR AND CLUB ROOMS.  
Cor. F and First Sts, Salida, Colo.

**Burlington Route** For Omaha, Chicago, Kansas City,  
St Louis and all Eastern Points.



**F. C. Woody**

**NOTARY PUBLIC  
and Conveyancer**

Office: Rear First National Bank

240

R. L. POLK & CO.'S

**Cigars and Tobacco---Retail---Cont.**

Gorman & Hall, 108 F, Salida.  
 Hull & Wise, 138 F, Salida.  
 Hyland S A, Garfield.  
 LINES JOHN, 119 Lower F, Salida. (See p 113.)  
 Miller M K, 116 F, Salida.  
 Norris G W, 120 E 1st, Salida.  
 Phibbs & Hutchinson, 117 E 1st, Salida.  
 Phillips A B, Turret.  
 ROGERS J A, 101 Lower F, Salida. (See right bottom lines.)  
 RYAN'S ARCADE, 123 Lower F, Salida. (See p 50.)  
 Wise H O & Son, 145 E 1st, Salida.

**Civil Engineers and Surveyors-**

Black F P, City Hall, Salida.  
 Spray S J, 125 W 1st, Salida.  
 Terry I C, Buena Vista.  
 Van Wetering H J, Buena Vista.

**\*Cloaks and Suits.**

CREWS-BEGGS MERCANTILE CO, 207 to 211 F, Salida. (See left top lines.)  
 GOLDEN RULE THE, 219-225 F, Salida. (See p 91.)

**Clothing Dealers.**

Disman Ben, 100 F, Salida.  
 Francis Bros, 114 Lower F, Salida.  
 Garfien Herman, 111 Lower F, Salida.  
 GOLDEN RULE, 219-225 F, Salida. (See p 91.)  
 Miller M B, Granite.  
 Simonson & Pelta, Buena Vista.  
 Unger Adolph, 111-113 F, Salida.

**SALIDA STEAM LAUNDRY** 317 West 2nd Street,  
 Tel. Red 954.  
 Quick Work a Specialty. Prompt Delivery.

**Strait & Gloyd.**

**Real Estate Loans,  
Insurance and Rentals.**

**Rooms 1 & 2 Hively Bldg.**

**SALIDA, - - COLO.**

CLASSIFIED BUSINESS DIRECTORY.

241

**Clubs, Societies, etc.**

See page 39.

**Coal and Wood.**

**WHOLESALE.**

SALIDA FUEL & TRANSFER CO, W 2d and Railroad Tracks, Salida. (See right top lines.)  
 SALIDA LUMBER CO, 200 G, Salida. (See front cover.)

**RETAIL.**

Custer & Co, 224 W 1st, Salida.  
 Meteer Edward, Buena Vista.  
 Pyle G M Jr, Buena Vista.  
 SALIDA FUEL & TRANSFER CO, W 2d and Railroad Tracks, Salida. (See right top lines.)  
 SALIDA LUMBER CO, 200 G, Salida. (See front cover.)  
 SALIDA WOOD & LUMBER SUPPLY CO, 3d s w cor H, Salida.

**Collection Agents.**

JULIEN T E, Sweet Blk, Salida. (See p 106.)  
 STRAIT & GLOYD, 1-2 Hively Blk, Salida. (See right top lines.)

**Colleges and Schools.**

See pages 39 and 40.

**Commission Merchants.**

Bauer Andrew, Brown Canon.  
 Crutcher W E, 125 W 2nd, Salida.

**ROCK ISLAND SYSTEM**

**Fastest and Best to Chicago.  
Ask for Tickets via this Line.**

**Denver & Rio Grande Railroad**  
 Fastest  
 Safest  
 Best  
 All Points  
 East and West.



AGENT  
**Salida Bottling Co. COORS' AND ZANG'S BEERS**  
**W. S. EDWARDS, Mgr. 225 W. First St. Salida, Colo.**



**THE CREWS-BEGGS Mercantile Co.**  
**NEW DEPARTMENT STORE.**

207-211 F STREET

SALIDA, COLO.

242

R. L. POLK & CO.'S

**Confectioners.**

**WHOLESALE.**

MILLER'S CONFECTIONERY, 204 F, Salida. (See left bottom lines.)

**RETAIL.**

(See also Bakers and Confectioners.)

Hyland S A, Garfield.

Lines George, 112 F, Salida.

Metcalf & Co, Granite.

MILLER'S CONFECTIONERY, 204 F, Salida. (See left bottom lines.)

Norris G W, 120 E 1st, Salida.

Wise H O & Son, 145 E 1st, Salida.

**Constables.**

Bowers George, Turret.

Derr A P, Poncha Springs.

Hoffman Julius, Granite.

**Contractors.**

**CARPENTERS AND BUILDERS.**

Beck J H, 1029 F, Salida.

Chapman C B, 226 G, Salida.

Cooley O C, 430 E 4th, Salida.

England S J, 111 G, Salida.

Holland C E, 227 Blake, Salida.

Pike Charles, Newett.

Sisson & Turner, 214 G, Salida.

Weber Henry, cor 15th and L, Salida.

**G. T. & F. D. GRANGER,**  
**BLACKSMITHS**

Carriages, Buggies and Farm Implements. HORSESHOEING A SPECIALTY.  
 133 WEST SECOND STREET, SALIDA, COLO.

**SALIDA FUEL & TRANSFER CO.**

COAL & TRANSFERRING

J. A. GRAVETT, Manager.

PHONES: Office, Red 361; Residence, 23.

SALIDA, COLO.

CLASSIFIED BUSINESS DIRECTORY.

243

**GENERAL.**

Abbott & Farrell, Garfield.

**MINING.**

Banker Tunnel Co, Winfield.

**PLASTER AND CEMENT.**

Williams J J, 327 E 7th, Salida.

**Conveyancers.**

ERWIN W D, 19 State Bank Bldg, Salida. (See p 82.)

GARRAHAN JAMES, Granite.

ROLLER W W, 127 W 1st, Salida. (See left top lines.)

**Crockery and Glassware.**

Alexander E R Mercantile Co, 127 F, Salida.

BARTLO'S INSTALLMENT HOUSE, 137 W 1st, Salida. (See p 53.)

BATEMAN HARDWARE CO, 119 F, Salida. (See right top lines.)

CREWS-BEGGS MERCANTILE CO, 207 to 211 F, Salida. (See left top lines.)

Ramsey Ambrose, 138 W 1st, Salida.

Whitehurst J D, 148 F, Salida.

**\*Curios and Souvenirs.**

People's Store, 115 F, Salida.

Van Noy R R News Co, D & R G Depot, Salida.

**\*Cut Flowers.**

FREEMAN J H, 436 D, Salida. (See p 147.)

**DENNISON JEWELRY CO. 124 F STREET.**

*Finest Watch Repairing and Adjusting Possible.*

CHRONOMETER WORK SOLICITED

Take  
 the  
**Colorado Midland Railway**  
 Best Line West.



The New Through Line to  
Chicago and all Eastern Points.  
"Ask Ticket Agents."

Chicago, Milwaukee & St. Paul Railway,



### MONARCH LIVERY STABLE

For a First Class Turn-Out and Good Saddle Horse.  
Prices Reasonable.  
G. S. GREEN, Propr. PHONE 48.  
317 W. First St. - Salida, Colorado.

244

R. L. POLK & CO.'S

#### \*Cutlery,

BATEMAN HARDWARE CO, 119 F, Salida. (See right top lines.)

#### Dairies.

Cool Edward, Mesa Boulevard  $\frac{3}{4}$  mile w of K, Salida.  
Cosman F P, Brown Canon.  
Dixon W B, Centerville.  
Evans R H, Centerville.  
Home Dairy, Wellsville Rd 3 w of County Rd, Salida.  
Jacobs N A, County Rd near I, Salida.  
Weeks L C, Brown Canon.  
Wyrick M B, Brown Canon.

#### \*Decorators.

FLATZ & PHERSON, 115 E 1st, Salida. (See p 146.)

#### Dentists.

Eads C E, Buena Vista.  
Hara G R, Conquest Blk, Salida.  
Horton W A, 109 $\frac{1}{2}$  E 1st, Salida.  
KELLEY N H, 1-3 State Bank Bldg, Salida. (See front cover.)  
Kramer C S, 14 Hively Blk, Salida.  
Owen E A, 136 $\frac{1}{2}$  F, Salida.  
Russell F M, 125 E 1st, Salida.  
Williams H W, Buena Vista.

#### Directory Publishers.

POLK R L & CO. General Offices 617-620 Dooly Bldg, Salt Lake City.

**Miller's Confectionery**  
204 F ST.

Manufacturers of Fine  
Home-Made Candies  
and Ice Cream. ط ط

## BATEMAN HARDWARE CO.

134 F Street **RANGES** Salida, Colo.  
AND HOUSE FURNISHINGS.

CLASSIFIED BUSINESS DIRECTORY.

245

#### Dressmakers.

CREWS-BEGGS MERCANTILE CO, 207 to 211 F, Salida. (See left top lines.)  
Huffman Florentine, 328 F, Salida.  
Mahan Meda, 121 W 2d, Salida.  
Matson Ida, Turret.  
Sangster Hattie, Buena Vista.  
Shope H N, 216 G, Salida.  
Taylor Ida, 633 F, Salida.

#### Druggists.

Armstrong G W & Co, 147 F, Salida.  
BODE T C, 101 F, Salida. (See front cover.)  
City Drug Store, Buena Vista.  
De Bolt & Langdon, Buena Vista.  
Lippard W J, 121 E 1st, Salida.  
Metcalf & Co, Granite.  
Phillips A B, Turret.  
Turret Drug Co, Turret.  
Yeoman J V, 126 F, Salida.

#### Dry Goods.

CREWS-BEGGS MERCANTILE CO, 207 to 211 F, Salida. (See left top lines.)  
Globe Mercantile Co, Salida Smelter, Salida.  
GOLDEN RULE, 219-225 F, Salida. (See p 91.)  
Hanson August, Granite.  
Sandusky S W, 128-132 F, Salida.  
Sheldahl L E & Co, Buena Vista.

#### Electric Light and Power Cos.

Buena Vista Electric Light & Power Plant, Buena Vista.  
Salida Light, Power & Utility Co, cor Front and G, Salida.

Cleaning &  
Repairing  
Promptly &  
Neatly Done.

**M. J. GANNON**  
MERCHANT TAILOR

115 East  
First St.  
SALIDA  
COLO.

Denver & Rio Grande Railroad  
Fastest  
Safest  
Best  
All Points  
East and West.



For Southern California take "Salt Lake Route" the See Ad opposite inside back cover this Directory

**W. W. Roller,** Real Estate, Loans and Mines.  
127 WEST FIRST ST., SALIDA, COLO.

246 R. L. POLK & CO.'S

**Engravers.**

ALEXANDER W C, 142-144 F, Salida. (See p 49.)  
DENNISON JEWELRY CO, 124 F, Salida. (See right bottom lines.)  
GAEBEL-CLARK ENGRAVING CO, 6th and Court Sts, Pueblo. (See adv.)  
KRAMER D J, 129 F, Salida. (See p 110.)

IF YOU WANT

CUTS THAT ARE MADE RIGHT, ARE RIGHT AND PRINT RIGHT,  
PLACE YOUR ORDERS WITH US.



This is the place, SIXTH & COURT STS., PUEBLO, COLO.

**Express Companies.**

See page 40.

**E. G. Holman** Propr. HOT SPRINGS LIVERY & STAGELINE  
.. Cor. 2nd and G Streets ..

**Missouri Pacific Railway** The Favorite Line to Kansas City, St. Louis and all Points East.

CLASSIFIED BUSINESS DIRECTORY. 247

**Express and Drayage.**

SALIDA FUEL & TRANSFER CO, W 2d and Railroad Tracks, Salida. (See right top lines.)

**Farm Implements.**

See Agricultural Implements.

**Farmers.**

See page 220

**Florists.**

FREEMAN J H, 436 D, Salida. (See p 147.)  
SALIDA GREENHOUSE, 436 D, Salida. (See p 147.)

**Flour Mills.**

Smith Peter, Nathrop.

**Flour and Feed.**

(See also General Stores; also Grocers.)

Alexander E R Mercantile Co, 127 F, Salida.  
Ball Bros, Granite.  
CREWS-BEGGS MERCANTILE CO, 207 to 211 F, Salida. (See left top lines.)  
Custer & Co, 224 W 1st, Salida.  
Globe Mercantile Co, Salida Smelter, Salida.  
Vaughn G W, 130 G, Salida.  
Whitehurst J D, 148 F, Salida.

**The Fountain**

A Gentleman's Resort

The Finest Brands of WINES, LIQUORS and CIGARS Carried in Stock. Club Rooms in Connection.

J. A. ROGERS, Proprietor.  
COR. F & 1ST STS., SALIDA, COLO.

**Burlington Route**

For Omaha, Chicago, Kansas City, St. Louis and all Eastern Points.



**OREGON SHORT LINE RAILROAD**  
 For Butte, Helena, Portland, Seattle, Spokane,  
 Tacoma and all Western and Northwestern Points.

**F. C. Woody,** REAL ESTATE AND INSURANCE.  
OFFICE, REAR FIRST NATIONAL BANK.

248 R. L. POLK & CO.'S

**Fruit Dealers.**

Hyland S A, Garfield.

**Fuel.**

SALIDA FUEL & TRANSFER CO, W 2d and Railroad Tracks, Salida. (See right top lines.)

**Funeral Decorations.**

FREEMAN J H, 436 D, Salida. (See p 147.)

**Funeral Decorators.**

CHURCHER & JOHNSON, 112 E 1st, Salida. (See front cover.)  
 WENZ LOUIS, 216 F, Salida. (See p 164.)

**Furnished Rooms.**

(See also Boarding Houses; also Hotels.)

BARRETTE AGNES, 119 1/2 W 1st, Salida. (See p 52.)  
 BELMONT THE, 234 F and 118 W 3d, Salida. (See p 56.)  
 Boston Restaurant, Buena Vista.  
 Coates J W, 143 1/2 W 1st, Salida.  
 Enderlin L M, Buena Vista.  
 Goldwater Amanda, 207 Lower E, Salida.  
 Hill Josephine, 132 E 2d, Salida.  
 Holt B E, Buena Vista.  
 Hotel Mildred, 141 Lower F, Salida.  
 Launder Mrs E L, St Elmo.  
 Martin Elizabeth, 113 E Front, Salida.  
 Park Hotel, 130 Lower E, Salida.

**SALIDA STEAM LAUNDRY** 317 West 2nd Street,  
 Tel. Red 954.  
 Quick Work a Specialty. Prompt Delivery.

**Strait & Gloyd.** Real Estate Loans, Insurance and Rentals.  
 Rooms 1 & 2 Hively Bldg. SALIDA, - - COLO.

CLASSIFIED BUSINESS DIRECTORY. 249

Parrott Agnes, 119 1/2 W 1st, Salida.  
 Payne M E, Winfield.  
 Ramona The, 143 1/2 E 1st, Salida.  
 Randol M A, 228 E, Salida.  
 Ramsey L A, 138 W 1st, Salida.  
 RUSSELL HOUSE, 131 1/2 Lower F, Salida. (See p 144.)  
 RUSSELL M C, 131 1/2 Lower F, Salida. (See p 144.)  
 Stark A J, St Elmo.  
 UNION HOTEL, 134 W 1st, Salida. (See p 161.)  
 Walker Magnolia, 109 1/2 Lower F, Salida.  
 Warnick May, 138 1/2 E 1st, Salida.  
 Weir Blanche, Central Blk, Salida.  
 White J B, 143 1/2 E 1st, Salida.  
 Wickham Ella, Jones Blk, Salida.  
 Wilson Adelia, Burrington Blk, Salida.  
 Windsor Cafe, 200 Lower F, Salida.  
 Witham M C, 128 Lower F, Salida.  
 Woods Mamie, 131 1/2 E 1st, Salida.  
 Yale Hotel, Buena Vista.

**Furniture Dealers.**

(See also Carpets, Oil Cloths, Etc.)

BARTLO'S INSTALLMENT HOUSE, 137 W 1st, Salida. (See p 53.)  
 Calvin C F, 130 W 1st, Salida.  
 CHURCHER & JOHNSON, 112 E 1st, Salida. (See front cover.)  
 Doyle Caroline, Buena Vista.  
 WENZ LOUIS, 216 F, Salida. (See p 164.)

**Furniture- Repairers.**

Leadbetter Robert, Buena Vista.

**A. R. THOMPSON & CO., Store Fixtures**  
 2166-2176 15th Street.  
**DENVER, COLORADO.** Agent Morley "Easy-Rolling" Shelf Ladders.

**Denver & Rio Grande Railroad**  
 Best Safest All Points East and West.



**SALIDA BOTTLING CO.**  
225 W. First St., Salida, Colo.

**COORS' Golden Beer.**  
**ZANG'S Famous Beer.**



**THE CREWS-BEGGS Mercantile Co.**  
**NEW DEPARTMENT STORE.**

207-211 F STREET SALIDA, COLO.

250 R. L. POLK & CO.'S

**General Stores.**

(See also Grocers.)

Appleby A N, Poncha Springs.  
Ball Bros, Granite.  
Breetwor Joseph, Salida Smelter, Salida.  
Breithaupt Bros, Newett.  
CREWS-BEGGS MERCANTILE CO, 207 to 211 F, Sa-  
lida. (See left top lines.)  
Globe Mercantile Co, Salida Smelter, Salida.  
Hanson August, Granite.  
Kirsch Bros, Granite.  
Mongrain G P, St Elmo.  
Roberts Charles, Turret.  
Turret Mercantile Co, Turret.  
Williams Wm, Nathrop.

**Gents' Furnishing Goods.**

See Men's Furnishing Goods.

**Grain Dealers.**

See Hay and Grain.

**\*Greenhouses.**

SALIDA GREENHOUSE, 436 D, Salida. (See p 147.)

**Grocers.**

(See also General Stores.)

Alexander E R Mercantile Co, 127 F, Salida.  
Appleby A N, Poncha Springs.  
Ball Bros, Granite.

**G. T. & F. D. GRANGER,**  
**BLACKSMITHS**

Carriages, Buggies and Farm Implements. HORSESHOEING A SPECIALTY.  
133 WEST SECOND STREET, SALIDA, COLO.

**SALIDA FUEL & TRANSFER CO.**

COAL & TRANSFERRING J. A. GRAVETT, Manager.  
PHONES: Office, Red 361; Residence, 23.  
SALIDA, COLO.

CLASSIFIED BUSINESS DIRECTORY.

251

Boston Tea & Coffee Co, 237 F, Salida.  
CREWS-BEGGS MERCANTILE CO, 207 to 211 F, Sa-  
lida. (See left top lines.)  
Dean & Brown Mercantile Co, Buena Vista.  
Dupar F A, 208 F, Salida.  
Globe Mercantile Co, Salida Smelter, Salida.  
Haenni John, St Elmo.  
Hampson Bros & Valdez, 237 F, Salida.  
Kirsch Bros, Granite.  
McKenna Grocer Co, 232-234 F, Salida.  
Phillips Michael, cor 1st and I, Salida.  
Randol J D, 129-131 E 1st, Salida.  
Salida Co-Operative Merc Co, 215 F, Salida.  
Stangato & Bro, 144 W 1st, Salida.  
Tomlin & Co, 240 F, Salida.  
Treloar L C, Buena Vista.  
Whitehurst J D, 148 F, Salida.  
Wright A E Jr, Buena Vista.

**\*Hairdressers.**

BARRETTE AGNES, 119 1/2 W 1st, Salida. (See p 52.)

**Hardware Dealers.**

BATEMAN HARDWARE CO, 119 F, Salida. (See right  
top lines.)  
Dean & Brown Mercantile Co, Buena Vista.  
Hanson August, Granite.  
Krueger Edward, Buena Vista.  
Paine & Paine, 139 F, Salida.  
Sullivan George, 127-131 Lower F, Salida.

**Harness Manufacturers.**

Granger R R, 116 W 2nd, Salida.

**DR. B. S. DENNISON** SALIDA'S EYE  
SPECIALIST

Difficult Cases Solicited. Prices Reasonable.  
OFFICE: REAR 124 F ST. HOURS: 9-12 A. M., 2-5 P. M.

Take  
The  
Colorado Midland Railway  
Best Line West.



The New Through Line to  
Chicago and all Eastern Points.  
"Ask Ticket Agents."

Chicago, Milwaukee & St. Paul Railway,



**MONARCH LIVERY STABLE**  
HACKS AND EXPRESS AT ALL HOURS  
G. S. Green, Propr. Phone 48.  
317 W. 1st St., SALIDA, COLO.

252

R. L. POLK & CO.'S

**Hay and Grain.**

CREWS-BEGGS MERCANTILE CO, 207 to 211 F, Salida. (See left top lines.)  
Dixon W B, Centerville.  
Ehrhart T J, Centerville.  
Evans R H, Centerville.  
Meter Edward, Buena Vista.  
Vaughn G W, 130 G, Salida.  
Whitehurst J D, 148 F, Salida.

**\*Horseshoers.**

Behrman A F, Buena Vista.  
Briggs D G & Son, Buena Vista.  
GRANGER G T & F D, 133 W 2d, Salida. (See left bottom lines.)

**Hospitals, etc.**

See page 40.

**Hotels.**

(See also Furnished Rooms; also Boarding Houses.)

American House, St Elmo.  
BELMONT THE, 234 F and 118 W 3rd, Salida. (See p 56.)  
BON TON HOTEL, 220-222 Lower F, Salida. (See p 58.)  
BOSTON HOTEL & RESTAURANT CO, 220-222 Lower F, Salida. (See p 58.)  
Cafe de la Paix, Turret.  
Chambers Frances, Turret.  
Commercial Hotel, Granite.  
Dickey W W, Hortense.  
Granite House, Granite.  
Hotel Mildred, 141 Lower F, Salida.

**Miller's Confectionery**

ICE CREAM  
and SODA.

SPECIAL ATTENTION GIVEN TO PARTY ORDERS.

204 F STREET

**BATEMAN HARDWARE CO.**

134 F St., Salida, Colo.

**Hercules Powder**  
—AND—  
**Mining Supplies.**

CLASSIFIED BUSINESS DIRECTORY.

253

Hotel Princeton, Buena Vista.  
Johnson H C, Hortense.  
Monte Christo Hotel, 1 blk e of Depot, Salida.  
O'Connor J J, Salida Smelter, Salida.  
Oatman C E, Poncha Springs.  
Poncha Hot Springs, Poncha Springs.  
ST CLAIR HOTEL, E s e cor 1st, Salida. (See back cover.)  
Schmidt Karl, Garfield.  
UNION HOTEL, 134 W 1st, Salida. (See p 161.)  
Yale Hotel, Buena Vista.

**House Furnishing Goods.**

BARTLO'S INSTALLMENT HOUSE, 137 W 1st, Salida. (See p 53.)  
BATEMAN HARDWARE CO, 119 F, Salida. (See right top lines.)  
CHURCHER & JOHNSON, 112 E 1st, Salida. (See front cover.)  
Ramsey Ambrose, 138 W 1st, Salida.

**Ice Dealers.**

Consolidated Ice Co, 144 F, Salida.  
Rockwell Wm, County Rd near H, Salida.  
SALIDA FUEL & TRANSFER CO, W 2nd and Railroad Tracks, Salida. (See right top lines.)

**Ice Cream.**

MILLER'S CONFECTIONERY, 204 F, Salida. (See left bottom lines.)

**\*Installment Houses.**

BARTLOS INSTALLMENT HOUSE, 137 W 1st, Salida. (See p 53.)

Cleaning &  
Repairing  
Promptly &  
Neatly Done.

**M. J. GANNON**  
MERCHANT TAILOR

115 East  
First St.  
SALIDA  
COLO.

Denver & Rio Grande Railroad  
Fastest  
Safest  
Best  
All Points  
East and West.



For Southern California take "Salt Lake Route" the

See Ad opposite inside back cover this Directory

**W. W. Roller,** Real Estate, Loans and Mines.  
127 WEST FIRST ST., SALIDA, COLO.

254

R. L. POLK & CO.'S

**Insurance Agents.**

ACCIDENT, CASUALTY AND LIABILITY.

ERWIN W D, 19 State Bank Bldg, Salida. (See p 82.)  
STRAIT & GLOYD, 1-2 Hively Blk, Salida. (See right top lines.)

FIRE AND MARINE.

DRONEY F H, 233 F, Salida. (See p 78.)  
ERWIN W D, 19 State Bank Bldg, Salida. (See p 82.)  
Hensley L E, McGovern Blk, Salida.  
JULIEN T E, Sweet Blk, Salida. (See p 106.)  
Ryan Thomas, 109 W 2d, Salida.  
ROLLER W W, 127 W 1st, Salida. (See left top lines.)  
STRAIT & GLOYD, 1-2 Hively Blk, Salida. (See right top lines.)  
WALKER G A, Buena Vista. (See p 203.)  
WEAVER W H, 127 E 1st, Salida. (See p 163.)  
WOODY F C, 111 E 2d, Salida. (See left top lines.)

LIFE.

DRONEY F H, 233 F, Salida. (See p 78.)  
ERWIN W D, 19 State Bank Bldg, Salida. (See p 82.)  
JULIEN T E, Sweet Blk, Salida. (See p 106.)  
WOODY F C, 111 E 2d, Salida. (See left top lines.)

PLATE GLASS.

STRAIT & GLOYD, 1-2 Hively Blk, Salida. (See right top lines.)  
WOODY F C, 111 E 2d, Salida. (See left top lines.)

**\*Insurance Companies.**

Note.—Only advertising patrons inserted under this classification.

**E. G. Holman** Propr. HOT SPRINGS LIVERY & STAGE LINE  
.. Cor. 2nd and G Streets ..

**Missouri Pacific Railway** The Favorite Line to Kansas  
City, St. Louis and all Points East.

CLASSIFIED BUSINESS DIRECTORY.

255

**Insurance Companies---Cont.**

ACCIDENT, CASUALTY AND LIABILITY.

LONDON GUARANTY & ACCIDENT INSURANCE CO (of London, Eng), T E Julien Agt, Sweet Blk, Salida.

MARYLAND CASUALTY CO (of Baltimore, Md), Strait & Gloyd Agts, 1-2 Hively Blk, Salida.

UNITED STATES FIDELITY & GUARANTY CO (of Baltimore, Md), F C Woody Agt, 111 E 2d, Salida.

FIRE AND MARINE.

AACHEN & MUNICH FIRE INSURANCE CO (of Germany), T E Julien Agt, Sweet Blk, Salida.

AETNA INSURANCE CO (of Hartford, Conn), F C Woody Agt, 111 E 2d, Salida.

ALLIANCE ASSURANCE CO LTD (of London), Strait & Gloyd Agts, 1-2 Hively Blk, Salida.

AMERICAN CENTRAL FIRE INSURANCE CO (of St Louis), W D Erwin Agt, 19 State Bank Bldg, Salida.

AMERICAN FIRE INSURANCE CO (of Philadelphia), F H Droney Agt, 233 F, Salida.

ATLAS ASSURANCE CO (of London), F C Woody Agt, 111 E 2d, Salida.

CITIZENS INSURANCE CO (of St Louis), W D Erwin Agt, 19 State Bank Bldg, Salida.

FIRE ASSOCIATION (of Philadelphia), F C Woody Agt, 111 E 2d, Salida.

FIREMANS FUND INSURANCE CO (of San Francisco), W D Erwin Agt, 19 State Bank Bldg, Salida.

GERMAN AMERICAN INSURANCE CO (of New York, Strait & Gloyd Agts, 1-2 Hively Blk, Salida.

HANOVER FIRE INSURANCE CO (of New York City), Strait & Gloyd Agts, 1-2 Hively Blk, Salida.

HARTFORD FIRE INSURANCE CO (of Hartford, Conn), F C Woody Agt, 111 E 2d, Salida.

**J. A. ROGERS,** Sole Agent for the Celebrated  
PROPRIETOR **MANITOU WATER.**  
BAR AND CLUB ROOMS.  
**THE FOUNTAIN** Cor. F and First Sts., Salida, Colo.

Burlington Route For Omaha, Chicago, Kansas City, St Louis and all Eastern Points.



**OREGON SHORT LINE RAILROAD**  
 For Butte, Helena, Portland, Seattle, Spokane,  
 Tacoma and all Western and Northwestern Points.

**F. C. Woody**

**NOTARY PUBLIC  
and Conveyancer**

Office: Rear First National Bank

256

R. L. POLK & CO.'S

**Insurance Companies---Cont.**

- HOME INSURANCE CO (of New York), F C Woody  
Agt, 111 E 2d, Salida.
- INSURANCE COMPANY OF NORTH AMERICA (of  
Philadelphia), Strait & Gloyd Agts, 1-2 Hively Blk,  
Salida.
- LIVERPOOL & LONDON & GLOBE INSURANCE CO  
(of Liverpool), Strait & Gloyd Agts, 1-2 Hively Blk,  
Salida.
- LONDON ASSURANCE CORPORATION (of London),  
F C Woody Agt, 111 E 2d, Salida.
- LONDON & LANCASHIRE INSURANCE CO (of Liv-  
erpool), Strait & Gloyd Agts, 1-2 Hively Blk, Salida.
- MANCHESTER ASSURANCE CO THE (of Manches-  
ter, England), F H Droney Agt, 233 F, Salida.
- NATIONAL FIRE INSURANCE CO (of Hartford,  
Conn), W D Erwin Agt, 19 State Bank Bldg, Salida.
- NIAGARA FIRE INSURANCE CO (of New York), F C  
Woody Agt, 111 E 2d, Salida.
- NORTH BRITISH & MERCANTILE INSURANCE CO  
(of London and Edinburgh), F C Woody Agt, 111 E  
2d, Salida.
- NORTHERN ASSURANCE CO (of London, Eng),  
Strait & Gloyd Agts, 1-2 Hively Blk, Salida.
- NORWICH UNION INSURANCE CO (of Norwich,  
Eng), Strait & Gloyd Agts, 1-2 Hively Blk, Salida.
- ORIENT INSURANCE CO (of Hartford, Conn), F H  
Droney Agt, 233 F, Salida.
- PACIFIC FIRE UNDERWRITERS (of San Francisco,  
Cal), Strait & Gloyd Agts, 1-2 Hively Blk, Salida.
- PALATINE INSURANCE CO LTD (of London), F C  
Woody Agt, 111 E 2d, Salida.
- PENNSYLVANIA FIRE INSURANCE CO (of Phila-  
delphia), Strait & Gloyd Agts, 1-2 Hively Blk, Salida.
- PHENIX INSURANCE CO (of Brooklyn), Strait &  
Gloyd Agts, 1-2 Hively Blk, Salida.

**SALIDA STEAM LAUNDRY**

317 West 2nd Street,

Tel. Red 954.

Quick Work a Specialty. Prompt Delivery.

**Strait & Gloyd.**

Real Estate Loans,  
Insurance and Rentals.

Rooms 1 & 2 Hively Bldg.

SALIDA, - - COLO.

CLASSIFIED BUSINESS DIRECTORY.

257

- PHILADELPHIA UNDERWRITERS (of Philadel-  
phia), Strait & Gloyd Agts, 1-2 Hively Blk, Salida.
- PROVIDENCE WASHINGTON INSURANCE CO (of  
Providence, R I), Strait & Gloyd Agts, 1-2 Hively  
Blk, Salida.
- QUEEN INSURANCE CO OF AMERICA (of New  
York), F C Woody Agt, 111 E 2d, Salida.
- ROYAL EXCHANGE ASSURANCE CO (of London),  
W D Erwin Agt, 19 State Bank Bldg, Salida.
- ROYAL INSURANCE CO (of Liverpool), F C Woody  
Agt, 111 E 2d, Salida.
- ST PAUL FIRE & MARINE INSURANCE CO (of St  
Paul, Minn), W D Erwin Agt, 19 State Bank Bldg,  
Salida.
- SCOTTISH UNION & NATIONAL INSURANCE CO  
(of Edinburgh), F C Woody Agt, 111 E 2d, Salida.
- SPRINGFIELD F & M INSURANCE CO (of Massachu-  
setts), F C Woody Agt, 111 E 2d, Salida.
- SVEA INSURANCE CO (of Gothenburg, Sweden),  
Strait & Gloyd Agts, 1-2 Hively Blk, Salida.

**LIFE.**

- MUTUAL BENEFIT LIFE INSURANCE CO (of New-  
ark, N J), W D Erwin Agt, 19 State Bank Bldg, Sa-  
lida.
- MUTUAL LIFE INSURANCE CO (of New York), F  
C Woody Agt, 111 E 2d, Salida.
- NEW YORK LIFE INSURANCE CO (of New York,)  
F H Droney Agt, 233 F, Salida.
- NEW YORK LIFE INSURANCE CO (of New York),  
T E Julien Agt, Sweet Blk, Salida.
- PRUDENTIAL LIFE INSURANCE CO (of Newark,  
N J), Strait & Gloyd Agts, 1-2 Hively Blk, Salida.

**PLATE GLASS.**

- FIDELITY & DEPOSIT CO (of Baltimore, Md), Strait  
& Gloyd Agts, 1-2 Hively Blk, Salida.

**ROCK ISLAND SYSTEM**

Fastest and Best to Chicago.  
Ask for Tickets via this Line.

**Denver & Rio Grande Railroad**  
 Fastest  
 Safest  
 Best  
 All Points  
 East and West.



AGENT  
**Salida Bottling Co. COORS' AND ZANG'S BEERS**

**W. S. EDWARDS, Mgr. 225 W. First St. Salida, Colo.**



**THE CREWS-BEGGS Mercantile Co.**  
**NEW DEPARTMENT STORE.**

207-211 F STREET SALIDA, COLO.

258

R. L. POLK & CO.'S

**Insurance Companies---Cont.**

NEW JERSEY PLATE GLASS INSURANCE CO (of Newark, N J), Strait & Gloyd Agts, 1-2 Hively Blk, Salida.

NEW YORK PLATE GLASS INSURANCE CO (of New York), F C Woody Agt, 111 E 2d, Salida.

**\*Investments,**

DRONEY F H, 233 F, Salida. (See p 78.)

ERWIN W D, 19 State Bank Bldg, Salida. (See p 82.)

JULIEN T E, Sweet Blk, Salida. (See p 106.)

ROLLER W W, 127 W 1st, Salida. (See left top lines.)

STRAIT & GLOYD, 1-2 Hively Blk, Salida. (See right top lines.)

WEAVER W H, 127 E 1st, Salida. (See p 163.)

WOODY F C, 111 E 2d, Salida. (See left top lines.)

**Irrigation Companies.**

Missouri Park Ditch Co, 125 W 1st, Salida.

**Jewelers.**

ALEXANDER W C, 142-144 F, Salida. (See p 49.)

DENNISON JEWELRY CO, 124 F, Salida. (See right bottom lines.)

Gobat Samuel, 137 E 1st, Salida.

KRAMER D J, 129 F, Salida. (See p 110.)

Ramsey Ambrose, 138 W 1st, Salida.

Williams H W, Buena Vista.

**Justices of the Peace.**

Baldwin G E, 8 State Bank Bldg, Salida.

Breithaupt G L, Newett.

Clark D, St Elmo.

Dimon J L, Buena Vista.

**G. T. & F. D. GRANGER,**  
**BLACKSMITHS**

Carriages, Buggies and Farm Implements. HORSESHOEING A SPECIALTY.  
133 WEST SECOND STREET, SALIDA, COLO.

**SALIDA FUEL & TRANSFER CO.**

COAL & TRANSFERRING

J. A. GRAVETT, Manager.

PHONES: Office, Red 361; Residence, 23.

SALIDA, COLO.

CLASSIFIED BUSINESS DIRECTORY.

259

Eubank Cornelius, Poncha Springs.

GARRAHAN JAMES, Granite. (See p 208.)

JULIEN T E, Sweet Blk, Salida. (See p 106.)

Phillips A B, Turret.

Stead J H, 701 F, Salida.

**\*Kodaks and Supplies.**

DENNISON JEWELRY CO, 124 F, Salida. (See right bottom lines.)

**\*Ladies Furnishings.**

GOLDEN RULE, 219-225 F, Salida. (See p 91.)

**Laundries.**

BEST STEAM LAUNDRY, 124 E 1st, Salida. (See opp p 57.)

**The "BEST" STEAM LAUNDRY**

D. B. LEE, Proprietor.

Phone No. 2.

124 East First St.

Salida, Colo.

**The Best Work, The Best Paid Employees  
and the Best Satisfied Customers in The City**

**YOUR LAUNDRY CALLED FOR AND DELIVERED**

LEE D B, 124 E 1st, Salida. (See opp p 57.)

SALIDA STEAM LAUNDRY, 317 W 2d, Salida. (See left bottom lines.)

**DENNISON JEWELRY CO. 124 F STREET.**

*Finest Watch Repairing and Adjusting Possible.*

CHRONOMETER WORK SOLICITED

Take  
the  
**Colorado Midland Railway**  
Best Line West.



The New Through Line to  
Chicago and all Eastern Points.  
"Ask Ticket Agents."

Chicago, Milwaukee & St. Paul Railway,



### MONARCH LIVERY STABLE

For a First Class Turn-Out and Good Saddle Horse.  
Prices Reasonable.  
G. S. GREEN, Propr. PHONE 48.  
317 W. First St. - Salida, Colorado.

260

R. L. POLK & CO.'S

#### Laundries---Cont.

TROY LAUNDRY, 150 W 1st, Salida. (See p 160.)  
Tung Chong, Buena Vista.

#### Lawyers.

Chamberlin C A, 17 State Bank Bldg, Salida.  
Hartenstein G K, Buena Vista.  
Hollenbeck L A, 3 Hively Blk, Salida.  
Miller A R, 5-6 Hively Blk, Salida.  
Schoolfield Wallace, 18 State Bank Bldg, Salida.  
WALKER G A, Buena Vista. (See p 203.)  
Williams G D, 15-16 State Bank Bldg, Salida.

#### Lime, Plaster and Cement.

Colorado Lime & Fluxing Co, Newett.  
SALIDA LUMBER CO, 200 G, Salida. (See front cover.)

#### Liquors.

See Saloons; also Wines and Liquors.

#### Live Stock Breeders and Dealers.

Bertschy Fred, Centerville.  
De Witt Melvin, Buena Vista.  
Ehrhart T J, Centerville.  
Evans R H, Centerville.  
Hallock C L, Brown Canon.  
Johnson H C, Hortense.  
Knox George, Hortense.  
Paquette John, Centerville.  
Pyle G M Jr, Buena Vista.

**Miller's Confectionery**  
204 F ST.

Manufacturers of Fine  
Home-Made Candies  
and Ice Cream.

## BATEMAN HARDWARE CO.

134 F Street

RANGES AND HOUSE FURNISHINGS.

Salida, Colo.

CLASSIFIED BUSINESS DIRECTORY.

261

#### Livery, Sale and Feed Stables.

Cantonwine Wm, Turret.  
GREEN G S, 317 W 1st, Salida. (See left top lines.)  
HOLMAN E G, 146 G, Salida. (See left bottom lines.)  
HOT SPRINGS LIVERY & STAGE LINE, 146 G, Salida. (See left bottom lines.)

### HOT SPRINGS LIVERY AND FEED STABLE

E. G. HOLMAN, Proprietor.

We Guarantee You Excellent Service at Satisfactory Prices.  
Headquarters for Turret, Whitehorn and Monarch Stages.  
Teams Leave Daily for These Points.

Cor. 2nd and G Streets, Tel. 44, Salida, Colorado.

LODGE J W, 134 G, Salida. (See p 147.)  
MASON M L & SON, Buena Vista. (See p 196.)  
Meteer Edward Buena Vista.  
MONARCH LIVERY STABLE, 317 W 1st, Salida. (See left top lines.)  
Pyle G M Jr, Buena Vista.  
SALIDA LIVERY CO, 134 G, Salida. (See p 147.)  
Whitson A D, Granite.

#### \*Loans.

DRONEY F H, 233 F, Salida. (See p 78.)  
ERWIN W D, 19 State Bank Bldg, Salida. (See p 82.)  
Hensley L E, McGovern Blk, Salida.  
JULIEN T E, Sweet Blk, Salida. (See p 106.)  
ROLLER W W, 127 W 1st, Salida. (See left top lines.)  
Ryan Thomas, 109 W 2d, Salida.

Cleaning & Repairing Promptly & Neatly Done.

**M. J. GANNON**  
MERCHANT TAILOR

115 East First St.  
SALIDA COLO.

Denver & Rio Grande Railroad  
Fastest Safest East and West.  
All Points



For Southern California take "Salt Lake Route" the Directory

**W. W. Roller,** Real Estate, Loans and Mines.  
127 WEST FIRST ST., SALIDA, COLO.

262

R. L. POLK & CO.'S

**Loans---Continued.**

STRAIT & GLOYD, 1-2 Hively Blk, Salida. (See right top lines.)  
WALKER G A, Buena Vista. (See p 203.)  
WEAVER W H, 127 E 1st, Salida. (See p 163.)  
WOODY F C, 111 E 2d, Salida. (See left top lines.)  
**LUMBER MANUFACTURERS AND DEALERS.**  
JACKSON LUMBER CO, 248 G, Salida. (See p 104.)  
Kirsch Chris, Granite.  
SALIDA LUMBER CO, 200 G, Salida. (See front cover.)  
Salida Wood & Lumber Supply Co, 3d s w cor H, Salida.  
Sindlinger & Niles, Buena Vista.

**Masons.**

See Contractors.

**\*Manicures.**

BARRETTE AGNES, 119 1/2 W 1st, Salida. (See p 52.)

**Manufacturers Agents.**

Kennedy A J, 141 E 3d, Salida.

**Meat Markets.**

Appleby A N, Poncha Springs.  
Boston Tea & Coffee Co, 237 F, Salida.  
Chambers O E, Turret.  
CREWS-BEGGS MERCANTILE CO, 207 to 211 F, Salida. (See left top lines.)  
Dean & Brown Mercantile Co, Buena Vista.  
Enterprise Meat Market, 143 F, Salida.  
Franzel Gustave, Granite.  
Fulton Market, 236 F, Salida.  
Globe Mercantile Co, Salida Smelter, Salida.  
Haenni John, St Elmo.

**E. G. Holman** Propr. HOT SPRINGS LIVERY & STAGE LINE  
... Cor. 2nd and G Streets ...

**Missouri Pacific Railway** The Favorite Line to Kansas City, St. Louis and all Points East.

CLASSIFIED BUSINESS DIRECTORY.

263

Hampson Bros & Valdez, 237 F, Salida.  
Hutchinson J F, 123 F, Salida.  
Kirsch Bros, Granite.  
Salida Co-Operative Mercantile Co, 215 F, Salida.  
Treloar L C, Buena Vista.  
Wright A E Jr, Buena Vista.

**Men's Furnishing Goods.**

(See also Clothing Dealers.)

CREWS-BEGGS MERCANTILE CO, 207-211 F, Salida. (See left top lines.)  
Disman Ben, 100 F, Salida.  
Hanson August, Granite.  
Miller M K, 116 F, Salida.  
O'Connor J J, Salida Smelter, Salida.  
Unger Adolph, 111-113 F, Salida.

**Merchant Tailors.**

(See also Clothing; also Tailors.)

FILOSO LOUIS, 115 F, Salida. (See p 84.)  
GANNON M J, 115 E 1st, Salida. (See right bottom lines.)

**Milk Dealers.**

See Dairies.

**Milliners.**

CREWS-BEGGS MERCANTILE CO, 207 to 211 F, Salida. (See left top lines.)  
GOLDEN RULE, 219-225 F, Salida. (See p 91.)

**The Fountain** The Finest Brands of WINES, LIQUORS and CIGARS Carried in Stock. Club Rooms in Connection.  
A Gentleman's Resort J. A. ROGERS, Proprietor.  
COR. F & 1ST STS., SALIDA, COLO.

**Burlington Route** For Omaha, Chicago, Kansas City, St. Louis and all Eastern Points.



**OREGON SHORT LINE RAILROAD**  
 For Butte, Helena, Portland, Seattle, Spokane,  
 Tacoma and all Western and Northwestern Points.

**F. C. Woody,** REAL ESTATE  
**AND INSURANCE.**  
 OFFICE,  
 REAR FIRST NATIONAL BANK.

264

R. L. POLK & CO'S

**Milliners---Continued.**

Hall & Gorman, 141 F, Salida.  
 Shirley Mrs A C, Buena Vista.  
 Thayer Lizzie, Buena Vista.

**Mineral Springs.**

Poncha Hot Springs, Poncha Springs.

**Mining Companies.**

Banker Tunnel Co, Winfield.  
 Belmont Mining & Milling Co, Winfield.  
 Continental Gold Mining Co, Buena Vista.  
 Copper King Mining Co, Turret.  
 Fourth of July Mining Co, Turret.  
 Futurity Mining & Milling Co, Newett.  
 Garfield Mining, Milling & Smelting Co, Garfield.  
 Grizzley Peak Co, Winfield.  
 Latchaw M T & M Co, Buena Vista.  
 M & W Mine, Turret.  
 Mercur Mercury Gold Mining Co, Buena Vista.  
 Pay Car Mining Co, 133 W 1st, Salida.  
 St Elmo M, M & Cyaniding Co, St Elmo.  
 Salida Exploration & Development Co, 133 W 1st, Salida.  
 Tasmania Copper Mining Co, Winfield.  
 Tewen Mining Co, Newett.  
 Washington Bismuth Co, Winfield.

**\*Mining Operators.**

GARRAHAN JAMES, Granite. (See p 208.)  
 Lowe E D, 107 Lower F, Salida.  
 McMahan J P, 126 W 1st, Salida.  
 Newett & Leadbetter, Newett.  
 ROLLER W W, 127 W 1st, Salida. (See left top lines.)

**SALIDA STEAM LAUNDRY** 317 West 2nd Street,  
 Tel. Red 954.  
 Quick Work a Specialty. Prompt Delivery.

**Strait & Gloyd.** Real Estate Loans,  
 Insurance and Rentals.  
 Rooms 1 & 2 Hively Bldg. SALIDA, - - COLO.

CLASSIFIED BUSINESS DIRECTORY.

265

**\*Mining Supplies.**

BATEMAN HARDWARE CO, 119 F, Salida. (See right top lines.)

**Music and Musical Merchandise.**

ALEXANDER W C, 142-144 F, Salida. (See p 49.)

**Music Teachers.**

Ramey J S, 343 Park ay, Salida.

**News Dealers.**

CROZER C P, 120 F, Salida. (See p 73.)  
 Hull & Wise, 138 F, Salida.  
 Van Noy R R News Co, D & R G Depot, Salida.

**Newspapers.**

(See also page 41.)

CHAFFEE COUNTY DEMOCRAT, Buena Vista. (See p 185.)  
 CHRONICLE THE, 136 E 2d, Salida. (See p 2.)  
 COLORADO REPUBLICAN, Buena Vista. (See p 203.)  
 GRANITE MINING JOURNAL, Granite. (See p 208.)  
 SALIDA MAIL, 125-127 E 1st, Salida. (See back fly leaf.)  
 SALIDA RECORD THE, 233 F, Salida. (See p 3.)  
 Turret Gold Belt (Weekly) Turret.

**A. R. THOMPSON & CO, Store Fixtures**  
 2166-2176 15th Street.  
 DENVER. COLORADO. Agent Morley "Easy-Rolling" Shelf Ladder.

19

**Denver & Rio Grande Railroad**  
 Fastest  
 Safest  
 Best  
 All Points  
 East and West.





Soda Water Mfrs. and Bottlers of  
**Salida Bottling Co. High Grade Beers.**  
 225 W. First St., Salida, Colo.  
 W. S. EDWARDS, MGR.

**THE CREWS-BEGGS Mercantile Co.**  
**NEW DEPARTMENT STORE.**

207-211 F STREET SALIDA, COLO.  
 266 R. L. POLK & CO.'S

**\*Notaries Public.**

DRONEY F H, 233 F, Salida. (See p 78.)  
 ERWIN W D, 19 State Bank Bldg, Salida. (See p 82.)  
 GARRAHAN JAMES, Granite. (See p 208.)  
 ROLLER W W, 127 W 1st, Salida. (See left top lines.)  
 STRAIT & GLOYD, 1-2 Hively Blk, Salida. (See right top lines.)  
 WOODY F C, 111 E 2d, Salida. (See left top-lines.)

**Notions.**

(See also Dry Goods.)

CROZER C P, 120 F, Salida. (See p 73.)  
 Dreyer Simon & Son, Buena Vista.  
 GOLDEN RULE THE, 219-225 F, Salida. (See p 91.)  
 Sandusky S W, 128-132 F, Salida.

**Novelty Works.**

Briggs C G, 142 W 1st, Salida.  
 Chaffee County Machine Shop, 125 E 2d, Salida.  
 Salida Novelty Works, 141 E 1st, Salida.

**Oil Dealers.**

Continental Oil Co, 425 H, Salida.

**Opticians.**

ALEXANDER W C, 142-144 F, Salida. (See p 49.)  
 DENNISON JEWELRY CO, 124 F, Salida. (See right bottom lines.)  
 KRAMER D J, 129 F, Salida. (See p 110.)

**G. T. & F. D. GRANGER,**  
**BLACKSMITHS**

Carriages, Buggies and Farm Implements. HORSESHOEING A SPECIALTY.  
 133 WEST SECOND STREET, SALIDA, COLO.

**SALIDA FUEL & TRANSFER CO.**

COAL & TRANSFERRING J. A. GRAVETT, Manager.  
 PHONES: Office, Red 361; Residence, 23.  
 SALIDA, COLO.

CLASSIFIED BUSINESS DIRECTORY.

267

**Osteopaths.**

Witmer Louise, C n e cor 3d, Salida.  
 Wren Rodney, 9-10 Hively Blk, Salida.

**Painters,**

**CARRIAGE.**

Schilthuis J M, rear 133 W 2d, Salida.

**HOUSE AND SIGN.**

FLATZ & PHERSON, 115 E 1st, Salida. (See p 146.)  
 Merkel Co, 142 E 1st, Salida.  
 PEARCE & ERDLLEN, 121-123 E 2d, Salida. (See p 133.)  
 SALIDA DECORATING CO, 115 E 1st, Salida. (See p 146.)

**Paints, Oils and Glass.**

FLATZ & PHERSON, 115 E 1st, Salida. (See p 146.)  
 Merkel Co, 142 E 1st, Salida.  
 PEOPLE'S PAINT & WALL PAPER STORE, 121-123 E 2d, Salida. (See p 133.)  
 SALIDA DECORATING CO, 115 E 1st, Salida. (See p 146.)  
 SALIDA LUMBER CO, 200 G, Salida. (See front cover.)

**\*Paper Hangers.**

FLATZ & PHERSON, 115 E 1st, Salida. (See p 146.)  
 PEOPLE'S PAINT & WALL PAPER STORE, 121-123 E 2d, Salida. (See p 133.)

**DENNISON**  
**JEWELRY CO.**

Our Diamonds are worn all over the State. WHY? Quality Best. Price the Lowest. Money back proposition. "Not Largest But Best."  
 124 F STREET.

Take  
 The  
**Colorado Midland Railway**  
 Best Line West.



Chicago, Milwaukee & St. Paul Railway,  
 The New Through Line to  
 Chicago and all Eastern Points.  
 "Ask Ticket Agents."



**MONARCH LIVERY STABLE**

First Class Boarding and Feed Stables.  
 G. S. GREEN, Propr. Phone 48.  
 317 W. 1st. St., SALIDA, COLO.

268

R. L. POLK & CO.'S

**Patent Medicines.**

BODE T C, 101 F, Salida. (See front cover.)

**Photographers.**

Barber J L, 229 F, Salida.  
 Burrell E W, Buena Vista.  
 Cochran H T, Buena Vista.  
 Ray F L, 235½ F, Salida.

**Physicians and Surgeons.**

Brown W S, 14 State Bank Bldg, Salida.  
 Cochems F N, 136½ F, Salida.  
 Connell F G, E s e cor 2d, Salida.  
 Dutton C H, Brown Canon.  
 Hartwell J M, 124 E 2d, Salida.  
 Haxby H G, Buena Vista.  
 Howe C M, 119 W 2d, Salida.  
 Jackson F A, Strait Blk, Salida.  
 Jones T J, Sweet Blk, Salida.  
 McClure Finla, 8 Hively Blk, Salida.  
 McCoy G P, 9 State Bank Bldg, Salida.  
 MacLennan A A, Buena Vista.  
 Moxon T N, Sweet Blk, Salida.  
 Newell G E, Buena Vista.  
 Parker O T, 14 Hively Blk, Salida.  
 Roe J F, 125-127 E 1st, Salida.  
 Shaffer T L A, 136½ F, Salida.  
 Turner J H, 2-3 State Bank Bldg, Salida.  
 Wren Rodney, 9-10 Hively Blk, Salida.  
 Wright A E, Buena Vista.

**Pianos and Organs.**

ALEXANDER W C, 142-144 F, Salida. (See p 49.)

**Miller's Confectionery**  
 204 F ST.

Manufacturers of Fine  
 Home-Made Candies  
 and Ice Cream.

**Bateman Hardware Co. PLUMBING**

134 F ST. SALIDA, COLO. Tin & Sheet Iron Work.

CLASSIFIED BUSINESS DIRECTORY.

269

**Planing Mills.**

(See also Lumber Mnfrs and Dealers.)

SALIDA LUMBER CO, 200 G, Salida. (See front cover.)

**Plumbers, Steam and Gas Fitters.**

BATEMAN HARDWARE CO, 119 F, Salida. (See right top lines.)  
 Kemble E M, Buena Vista.  
 Paine & Paine, 139 F, Salida.  
 Sullivan George, 127-131 Lower F, Salida.

**\*Potted Plants.**

SALIDA GREENHOUSE, 436 D, Salida. (See p 147.)

**Poultry Dealers.**

Homan W G, Brown Canon.

**Printers—Book and Job.**

CHRONICLE PRINTING & PUBLISHING CO, 136 E 2d, Salida. (See p 2.)  
 LOGAN C S, Buena Vista. (See p 185.)  
 SALIDA MAIL, 125-127 E 1st, Salida. (See back fly leaf.)  
 SALIDA RECORD PUBLISHING CO, 233 F, Salida. (See p 3.)  
 WALKER G A, Buena Vista. (See p 203.)

Cleaning &  
 Repairing  
 Promptly &  
 Neatly Done.

**M. J. GANNON**  
 MERCHANT TAILOR

115 East  
 First St.  
 SALIDA  
 COLO.

Denver & Rio Grande Railroad  
 Fastest  
 Safest  
 Best  
 All Points  
 East and West.



For Southern California take the "Salt Lake Route" See Ad opposite inside back cover this Directory

**W. W. Roller,** Real Estate, Loans  
and Mines.  
127 WEST FIRST ST., SALIDA, COLO.

270

R. L. POLK & CO.'S

**Produce.**

Salida Co-Operative Mercantile Co, 215 F, Salida.  
Vaughn G W, 130 G, Salida.

**Publishers.**

CHRONICLE PRINTING & PUBLISHING CO, 136 E  
2d, Salida. (See p 2.)  
JARRETT & ENGLAND, 125-127 E 1st, Salida. (See  
back fly leaf.)  
LOGAN C S, Buena Vista. (See p 185.)  
POLK R L & CO (Directories and Maps), General Offices  
617-620 Dooly Bldg, Salt Lake City.  
ROBINSON A H, Turret.  
SALIDA RECORD PUBLISHING CO, 233 F, Salida.  
(See p 3.)  
WALKER G A, Buena Vista. (See p 203.)

**\*Queensware.**

CREWS-BEGGS MERCANTILE CO, 207 to 211 F, Sa-  
lida. (See left top lines.)

**Railroads.**

(See also page 42.)

DENVER & RIO GRANDE R R, n end of F, Salida. (See  
right side lines.)

**Real Estate Dealers.**

DRONEY F H, 233 F, Salida. (See p 78.)  
ERWIN W D, 19 State Bank Bldg, Salida. (See p 82.)  
GARRAHAN JAMES, Granite. (See p 208.)

**HOT SPRINGS LIVERY AND STAGE LINE**

E. G. HOLMAN, Proprietor  
COR. 2nd & G STREETS, SALIDA, COLO.

**Missouri Pacific Railway** The Favorite Line to Kansas  
City, St. Louis and all Points East.

CLASSIFIED BUSINESS DIRECTORY.

271

Hensley L E, McGovern Blk, Salida.  
JULIEN T E, Sweet Blk, Salida. (See p 106.)  
ROLLER W W, 127 W 1st, Salida. (See left top lines.)

**W. W. ROLLER.**

**REAL ESTATE, LOANS  
AND MINES.**

127 West First St.

Salida, Colorado.

Ryan Thomas, 109 W 2d, Salida.  
Seligman Jacob, 109 W 2d, Salida.  
STRAIT & GLOYD, 1-2 Hively Blk, Salida. (See right  
top lines.)  
WALKER G A, Buena Vista. (See p 203.)  
WEAVER W H, 127 E 1st, Salida. (See p 163.)  
WOODY F C, 111 E 2d, Salida. (See left top lines.)

**\*Rentals.**

DRONEY F H, 233 F, Salida. (See p 78.)  
ERWIN W D, 19 State Bank Bldg, Salida. (See p 82.)  
JULIEN T E, Sweet Blk, Salida. (See p 106.)  
ROLLER W W, 127 W 1st, Salida. (See left top lines.)  
STRAIT & GLOYD, 1-2 Hively Blk, Salida. (See right  
top lines.)  
WEAVER W H, 127 E 1st, Salida. (See p 163.)  
WOODY F C, 111 E 2d, Salida. (See left top lines.)

**J. A. Rogers,**  
PROPRIETOR  
**The FOUNTAIN**

**Imported and Domestic  
Wines, Liquors and Cigars.**  
CLUB ROOMS IN CONNECTION.  
Corner F and First Streets, Salida, Colo.

**Burlington Route**  
For Omaha, Chicago, Kansas City,  
St. Louis and all Eastern Points.



## **F. C. Woody**

**Surety Bonds and  
Burglary Insurance**

Office: Rear First National Bank

272

R. L. POLK & CO.'S

### **Restaurants.**

BON TON HOTEL, 220-222 Lower F, Salida. (See p 58.)  
 BOSTON HOTEL & RESTAURANT CO, 220-222 Lower F, Salida. (See p 58.)  
 Boston Restaurant, Buena Vista.  
 Caldwell W H, 108 Lower F, Salida.  
 Duane Catherine, Buena Vista.  
 Golden Gate Restaurant, 106 Lower F, Salida.  
 Grand Restaurant, 108 Lower F, Salida.  
 Haley & Taliaferro, 106 Lower F, Salida.  
 Holt B E, Buena Vista.  
 Jacobs G C, 140 Lower F, Salida.  
 Norris G W, 120 E 1st, Salida.  
 Robinson Edward, Granite.  
 Windsor Cafe, 200 Lower F, Salida.  
 Yeager V P, 200 Lower F, Salida.

### **\*Rubber Extracting Works.**

American Production Co, Buena Vista.

### **Saloons**

(See also Hotels; also Wines and Liquors.)

ARCADE BAR, 123 Lower F, Salida. (See p 50.)  
 Baier F W, Granite.  
 Baumdicker Frank, Granite.  
 Bonhajo Louis, Garfield.  
 Brobnick John, Salida Smelter, Salida.  
 CAULFIELD J J, 121 Lower F, Salida. (See p 64.)  
 COLLINS J M, 104 F, Salida. (See p 68.)  
 Costillo Louis, Salida Smelter, Salida.  
 D & R G Saloon, 113 E Front, Salida.  
 Dalla Louis, 128 Lower F, Salida.  
 Dougherty J M, Buena Vista.

**Salida Steam Laundry** **FIRST - CLASS  
WORK**

317 W. 2nd Street. Tel., Red 954.

**OUR MOTTO**

## **Strait & Gloyd.**

**Real Estate Loans,  
Insurance and Rentals.**

**Rooms 1 & 2 Hively Bldg. SALIDA, - - COLO.**

CLASSIFIED BUSINESS DIRECTORY.

273

Durst Gabriel, Granite.

FOUNTAIN THE, 101 Lower F, Salida. (See right bottom lines.)

Gilbert & Rogers, 100 Lower F, Salida.

Greenan T J, Salida Smelter, Salida.

Hafner Joseph, 124 Lower F, Salida.

Hurley P & Co, St Elmo.

Johnson J F, 122 W 1st, Salida.

King J M, 147 E 1st, Salida.

Leo Frank, Salida Smelter, Salida.

Leo Pedro, 134 W 1st, Salida.

Malkmus & Habig, Buena Vista.

MARTIN DAN, 146 Lower F, Salida. (See p 119.)

Martin Frank, 113 E Front, Salida.

Mautz Matthew, Salida Smelter, Salida.

Miklic Ignatz, Salida Smelter, Salida.

Miklic Joseph, 1/2 mile e of Salida Smelter, Salida.

Murray W H, 224 Lower F, Salida.

O'Connor J J, Salida Smelter, Salida.

Patlogar & Lanich, Salida Smelter, Salida.

Predovick Nicholas, Salida Smelter, Salida.

Putnam Harry, 151 E 1st, Salida.

Richards Henry, 136 Lower F, Salida.

ROGERS J A, 101 Lower F. (See right bottom lines.)

RYAN'S ARCADE, 123 Lower F, Salida. (See p 50.)

Spear Oliver, Turret.

Stewart J E, Buena Vista.

Weaver & Shay, Newett.

Whitson J B, Granite.

Williamson & Calvert, 118 Lower F, Salida.

Windiate F A, 216 Lower F, Salida.

Wood R S, Turret.

**ROCK ISLAND SYSTEM**

**Fastest and Best to Chicago.  
Ask for Tickets via this Line.**

**Denver & Rio Grande Railroad**  
 Fastest  
 Safest  
 Best  
 All Points  
 East and West.



**THE CREWS-BEGGS Mercantile Co.**  
**NEW DEPARTMENT STORE.**

207-211 F STREET SALIDA, COLO.

274 R. L. POLK & CO.'S

**\*Sanitariums.**

Hot Springs Sanitarium, Hortense.

**Sash, Doors and Blinds.**

(See also Lumber Mfrs and Dealers.)

JACKSON LUMBER CO, 248 G, Salida. (See p 104.)  
 SALIDA LUMBER CO, 200 G, Salida. (See front cover.)

**Saw Mills.**

See Lumber Manufacturers.

**\*School Supplies.**

People's Store, 115 F, Salida.

**Schools and Colleges.**

See pages 39 and 40.

**Second Hand Goods.**

Calvin C F, 130 W 1st, Salida.  
 Hunt Samuel, 136 E 1st, Salida.  
 Leadbetter Robert, Buena Vista.  
 Newcomb W S, Buena Vista.  
 Ramsey Ambrose, 138 W 1st, Salida.

**G. T. & F. D. GRANGER,**  
**BLACKSMITHS**

Carriages, Buggies and Farm Implements. HORSESHOEING A SPECIALTY.  
 133 WEST SECOND STREET, SALIDA, COLO.



**Salida Bottling Co.**  
 W. S. EDWARDS, Mgr.  
 225 W. First St., Salida, Colo.

JOBBERS IN

Whiskey, Wines, Cigars,  
 Bar Supplies, Etc.

**SALIDA FUEL & TRANSFER CO.**

COAL & TRANSFERRI G J. A. GRAVETT, Manager.  
 PHONES: Office, 23. Residence, 23.

CLASSIFIED BUSINESS DIRECTORY. 275

**Shoemakers.**

Berenson Samuel, 134 Lower F, Salida.  
 Bogler Philip, 133 E 2d, Salida.  
 Enoch W B, Buena Vista.  
 Gaster Paul, Granite.  
 Hamdorf C H, Buena Vista.  
 O'Connor Hugh, 140 W 1st, Salida.  
 White F P, 121 W 1st, Salida.

**Smelting Works.**

Buena Vista Ore Buying, Smelting & Power Co, Buena Vista.  
 Ohio & Colorado Smelting & Refining Co (Salida Plant), 2 miles w of Postoffice, Salida.

**\*Smokers' Articles.**

LINES JOHN, 119 Lower F, Salida. (See p 113.)

**\*Soda Fountains.**

BODE T C, 101 F, Salida. (See front cover.)

**Soda Water Manufacturers.**

SALIDA BOTTLING CO, 225 W 1st, Salida. (See left side lines.)

**Souvenirs and Curios.**

(See also Curios and Souvenirs.)

ALEXANDER W C, 142-144 F, Salida. (See p 49.)  
 DENNISON JEWELRY CO, 124 F, Salida. (See right bottom lines.)

**DENNISON JEWELRY CO.** 124 F STREET

LEADING JEWELERS. High Grade Jewelry, Cut Glass, Watches and Silverware. Kodaks and Supplies.

Take  
 The  
**Colorado Midland Railway**  
 Best Line West.



Chicago, Milwaukee & St. Paul Railway,  
 The New Through Line to  
 Chicago and all Eastern Points.  
 "Ask Ticket Agents."



## MONARCH LIVERY STABLE

MAKES A SPECIALTY OF PICNIC PARTIES

G. S. GREEN, Proprietor.

317 W. First Street., Salida, Colo. Phone 48.

276

R. L. POLK & CO.'S

### Sporting Goods and Ammunition.

BATEMAN HARDWARE CO, 119 F, Salida. (See right top lines.)

Paine & Paine, 139 F, Salida.

### Stage Lines.

Buena Vista-Tin Cup Stage and Mail Line, Buena Vista.  
 Granite-Twin Lakes Stage Line, Granite.

Granite-Winfield Stage Line, Granite.

HOT SPRINGS LIVERY & STAGE LINE, 146 G, Salida. (See left bottom lines.)

PONCHA HOT SPRINGS STAGE LINE, 146 G, Salida.

TURRET STAGE LINE, 146 G, Salida.

### \*Stationers.

CROZER C P, 120 F, Salida. (See p 73.)

### Stoves, Ranges, etc.

(See also Hardware.)

BARTLO'S INSTALLMENT HOUSE, 137 W 1st, Salida. (See p 53.)

BATEMAN HARDWARE CO, 119 F, Salida. (See right top lines.)

### Surveyors.

See Civil Engineers and Surveyors.

**Miller's Confectionery**

ICE CREAM  
and SODA.

SPECIAL ATTENTION GIVEN TO PARTY ORDERS.

204 F STREET

SPORTING  
GOODS

**Bateman Hardware Co.**

PLUMBING  
AND  
HEATING

134 F ST., SALIDA, COLO.

CLASSIFIED BUSINESS DIRECTORY.

277

### Tailors.

(See also Clothing; also Merchant Tailors.)

Beers Frank, 132 E 1st, Salida.

Buchanan W S, 123 W 1st, Salida.

Calahan J H, 137 E 1st, Salida.

FILOSO LOUIS, 115 F, Salida. (See p 84.)

GANNON M J, 115 E 1st, Salida. (See right bottom lines.)

Hollingberry H G, 241 F, Salida.

Lavinsky Samuel, 134 Lower F, Salida.

### Teas, Coffees and Spices.

(See also Grocers.)

Boston Tea & Coffee Co, 237 F, Salida.

### Telegraph and Telephone Cos.

See page 45.

### Theatres, Halls, etc.

See page 45.

### Tin, Copper and Sheet Iron Workers.

BATEMAN HARDWARE CO, 119 F, Salida. (See right top lines.)

Morris W G, 121 E 2d, Salida.

### \*Tin and Graniteware.

Alexander E R Mercantile Co, 127 F, Salida.

BATEMAN HARDWARE CO, 119 F, Salida. (See right top lines.)

Cleaning &  
Repairing  
Promptly &  
Neatly Done.

**M. J. GANNON**  
MERCHANT TAILOR

115 East  
First St.  
SALIDA  
COLG.

Denver & Rio Grande Railroad  
 Fastest  
Safest  
Best  
All Points  
East and West.



For Southern California take "Salt Lake Route" the Burlington Route

See Ad opposite inside back cover this Directory

**W. W. Roller,** Real Estate, Loans  
and Mines.  
127 WEST FIRST ST., SALIDA, COLO.

278

R. L. POLK & CO.'S

**Tin and Graniteware---Cont.**

Calvin C F, 130 W 1st, Salida.  
CREWS-BEGGS MERCANTILE CO, 207 to 221 F, Sa-  
lida. (See left top lines.)  
Ramsey Ambrose, 138 W 1st, Salida.  
Whitehurst J D, 148 F, Salida.

**\*Toilet Articles.**

BODE T C, 101 F, Salida. (See front cover.)

**Transfer Companies.**

Pyle G M Jr, Buena Vista.  
Romans & Mahar Transfer Co, 116 W 2d, Salida.  
SALIDA FUEL & TRANSFER CO, W 2d and Railroad  
Tracks, Salida. (See right top lines.)

**Salida Fuel & Transfer Co.**

J. A. GRAVETT, Manager.

COAL

TRANSFERRING

SALIDA, COLO.

PHONES: Office, Red 361. Residence, 23.

We do a General Transferring of Freight, Household Goods, Etc. Dealers in All Kinds of  
DOMESTIC, STEAM and HARD COALS.

ALL GOODS AND WORK GUARANTEED.

**Undertakers and Embalmers.**

CHURCHER & JOHNSON, 112 E 1st, Salida. (See front  
cover.)  
Doyle Caroline, Buena Vista.  
WENZ LOUIS, 216 F, Salida. (See p 164.)

**HOT SPRINGS LIVERY AND STAGE LINE**

E. G. HOLMAN, Proprietor  
COR. 2nd & G STREETS, SALIDA, COLO.

**Missouri Pacific Railway** The Favorite Line to Kansas  
City, St. Louis and all Points East.

CLASSIFIED BUSINESS DIRECTORY.

279

**Upholsterers.**

Leadbetter Robert, Buena Vista.

**Wall Paper.**

Merkel Co, 142 E 1st, Salida.  
PEARCE & ERDLIN, 121-123 E 2d, Salida. (See p 133.)  
PEOPLE'S PAINT & WALL PAPER STORE 121 E  
2d, Salida. (See p 133.)  
SALIDA DECORATING CO, 115 E 1st, Salida. (See p  
146.)

**Watch Makers.**

(See also Jewelers.)

ALEXANDER W C, 142-144 F, Salida. (See p 49.)  
DENNISON JEWELRY CO, 124 F, Salida. (See right  
bottom lines.)  
KRAMER D J, 129 F, Salida. (See p 110.)

**\*Wines and Liquors.**

(See also Saloons.)

CAULFIELD J J, 121 Lower F, Salida. (See p 64.)  
COLLINS J M, 104 F, Salida. (See p 68.)  
FOUNTAIN THE, 101 Lower F, Salida. (See right bot-  
tom lines.)  
ROGERS J A, 101 Lower F, Salida. (See right bottom  
lines.)  
RYAN'S ARCADE, 123 Lower F, Salida. (See p 50.)

**THE FOUNTAIN**

Wines, Liquors and Cigars. Club Rooms  
in Connection. Sole Agent for the  
Celebrated Manitou Mineral Water.

J. A. ROGERS, Proprietor. Cor. F & First Sts., Salida, Colo.

Burlington Route

For Omaha, Chicago, Kansas City,  
St. Louis and all Eastern Points.



**OREGON SHORT LINE RAILROAD**  
 For Butte, Helena, Portland, Seattle, Spokane,  
 Tacoma and all Western and Northwestern Points.

## **F. C. Woody**

**INSURANCE AND  
...REAL ESTATE**

Office: Rear First National Bank

280

R. L. POLK & CO.'S

### **\*Women's Furnishing Goods.**

CREWS-BEGGS MERCANTILE CO, 207 to 211 F, Salida. (See left top lines.)

## **FOREIGN PATRONS.**

### **Addressing and Mailing.**

BOYD'S CITY DISPATCH, 16 Beekman St, New York City.  
 BUSINESS ADDRESS CO, 9 Barclay St, New York City.  
 HOWE C E CO, 208 S 4th St, Philadelphia, Pa.  
 TROW DIRECTORY, PRINTING AND BOOKBINDING CO, 89 3d Ave, New York City.

### **Bank, Bar, Office and Store Fixtures.**

PAULSON J P, 15th cor Wynkoop Sts, Denver. (See back cover and p 234.)  
 THOMPSON A R & CO, 2166-2176 15th St, Denver. (See right bottom lines.)

### **Billiard and Pool Tables and Supplies.**

PAULSON J P, 15th cor Wynkoop Sts, Denver. (See back cover and p 234.)  
 THOMPSON A R & CO, 2166-2176 15th St, Denver. (See right bottom lines.)

**Salida Steam Laundry** **FIRST - CLASS WORK**

317 W. 2nd Street. T L., Fed 954.

**OUR MOTTO**

## **Strait & Gloyd.**

**Real Estate Loans,  
Insurance and Rentals.**

**Rooms 1 & 2 Hively Bldg. SALIDA, - - COLO.**

FOREIGN PATRONS.

281

### **Builders' Hardware.**

MOORE HARDWARE & IRON CO, 15th cor Wazee St, Denver. (See opp p 124.)

### **Carriage and Wagon Makers' Supplies.**

MOORE HARDWARE & IRON CO, 15th cor Wazee St, Denver. (See opp p 124.)

### **Colleges and Schools.**

ROWLAND HALL, 205 1st St, Salt Lake City. (See p 4.)

### **Contractors' Supplies.**

MOORE HARDWARE & IRON CO, 15th cor Wazee St, Denver. (See opp p 124.)

### **Department Stores.**

DENVER DRY GOODS CO, 16th and California Sts, Denver.  
 LEWIS A T & SON DRY GOODS CO, 800-818 16th St, Denver.

### **Dry Goods.**

DENVER DRY GOODS CO, 16th and California Sts, Denver.  
 LEWIS A T & SON DRY GOODS CO, 800-818 16th St, Denver.

### **Engravers---All Methods.**

GAEBEL-CLARK ENGRAVING CO, 6th and Court Sts, Pueblo. (See p 246.)

**A. R. THOMPSON & CO., Store Fixtures**

2166-2176 15th Street.

**DENVER, COLORADO.** Agent Morley "Easy-Rolling" Shelf Ladder.

20

**Denver & Rio Grande Railroad**  
 Fastest  
 Safest  
 Best  
 All Points  
 East and West.





**SALIDA BOTTLING CO.**  
225 W. First St., Salida, Colo.

**COORS' Golden Beer.**  
**ZANG'S Famous Beer.**

**THE CREWS-BEGGS Mercantile Co.**  
**NEW DEPARTMENT STORE.**

207-211 F STREET SALIDA, COLO.  
282 R. L. POLK & CO.'S

**Half Tones.**

GAEBEL-CLARK ENGRAVING CO, 6th and Court Sts, Pueblo. (See p 246.)

**Hardware---Wholesale.**

MOORE HARDWARE & IRON CO, 15th cor Wazee St, Denver. (See opp p 124.)

**Heavy Hardware.**

MOORE HARDWARE & IRON CO, 15th cor Wazee St, Denver. (See opp p 124.)

**Mail Order Houses.**

DENVER DRY GOODS CO, 16th and California Sts, Denver.  
LEWIS A T & SON DRY GOODS CO, 800-818 16th St, Denver.

**Office and Store Fixtures.**

PAULSON J P, 15th cor Wynkoop St, Denver. (See back cover and p 234.)  
THOMPSON A R & CO, 2166-2176 15th St, Denver. (See right bottom lines.)

**Publishers.**

HOWE C E CO, 208 S 4th St, Philadelphia, Pa.  
TROW DIRECTORY, PRINTING & BOOKBINDING CO, 89 3d Ave, New York City.

**G. T. & F. D. GRANGER,**  
**BLACKSMITHS**

Carriages, Buggies and Farm Implements. HORSESHOEING A SPECIALTY.  
133 WEST SECOND STREET, SALIDA, COLO.

**SALIDA FUEL & TRANSFER CO.**

COAL & TRANSFERRING J. A. GRAVETT, Manager.  
PHONES: Office, Red 361; Residence, 23.  
SALIDA, COLO.

FOREIGN PATRONS.

283

**Railroads.**

BURLINGTON ROUTE, General Offices Omaha, Neb. (See right side lines.)  
CHICAGO, MILWAUKEE & ST PAUL RAILWAY, General Offices, Chicago. (See left side lines.)  
CHICAGO, ROCK ISLAND & PACIFIC RAILWAY, General Offices, Chicago. (See right bottom lines.)  
COLORADO MIDLAND RAILWAY, General Offices Denver. (See right side lines.)  
MISSOURI PACIFIC RAILWAY, General Offices St. Louis, Mo. (See back cover and right top lines.)  
OREGON SHORT LINE RAILROAD, General Offices Deseret News Bldg, Salt Lake City. (See left side lines and inside back cover.)  
SAN PEDRO, LOS ANGELES & SALT LAKE RAILROAD, J L Moore D P A, 17 W 2d South St, Salt Lake City. (See left side lines and opposite inside back cover.)

**Schools and Colleges.**

ROWLAND HALL, 205 1st St, Salt Lake City. (See p 4.)

**Shelf Hardware.**

MOORE HARDWARE & IRON CO, 15th cor Wazee St, Denver. (See opp p 124.)

**Stereotypers.**

GAEBEL-CLARK ENGRAVING CO, 6th and Court Sts, Pueblo. (See p 246.)

**DR. B. S. DENNISON** SALIDA'S EYE SPECIALIST

Difficult Cases Solicited. Prices Reasonable.  
OFFICE: REAR 124 F ST. HOURS: 9-12 A. M., 2-5 P. M.

Take the **Colorado Midland Railway** Best Line West.



The New Through Line to  
Chicago and all Eastern Points.  
"Ask Ticket Agents."

Chicago, Milwaukee & St. Paul Railway,



**MONARCH LIVERY STABLE**  
HACKS AND EXPRESS AT ALL HOURS  
G. S. Green, Propr. Phone 48.  
317 W. 1st St., SALIDA, COLO.

284

R. L. POLK & CO.'S

**Store, Saloon and Office Fixtures.**

PAULSON J P, 15th cor Wynkoop St, Denver. (See back cover and p 234.)

THOMPSON A R & CO, 2166-2176 15th St, Denver. (See right bottom lines.)

**Tools and Supplies.**

MOORE HARDWARE & IRON CO, 15th cor Wazee St, Denver. (See opp p 124.)

**Wagon Makers' Supplies.**

MOORE HARDWARE & IRON CO, 15th cor Wazee St, Denver. (See opp p 124.)

*Try An Ad.*

*In The Next Edition*

**R. L. Polk & Co's**

**Salida City and  
Chaffee County Directory**

**IT WILL PAY YOU !!!**

**RATES ON APPLICATION**

R. L. POLK & CO.

SALT LAKE CITY

**Miller's Confectionery**

ICE CREAM  
and SODA.

**SPECIAL ATTENTION GIVEN TO PARTY ORDERS.**

204 F STREET

A

# THE SALIDA MAIL

TWICE A WEEK

THE OLDEST NEWSPAPER IN CHAFFEE COUNTY  
ALL THE NEWS ALL THE TIME

**JOB PRINTING OF ALL KINDS**

MAIL PUBLISHING CO., PUBLISHERS

125-127 EAST FIRST STREET

SALIDA, COLO.

PHONE 1

R. L. POLK, Pres. & Treas.

T. F. SMITH, Vice-Pres.

W. P. COOPER, Sec'y & Mgr.

## R. L. POLK & CO Directory Publishers.

Utah State Gazetteer and Business Directory.

Salt Lake City Directory.

Ogden City Directory.

Logan City & Cache Co. Directory.

Provo City & Utah Co. Directory.

Salt Lake City Blue Book.

Pueblo City Directory.

Colorado Springs City Directory.

Trinidad City & Las Animas Co. Directory.

Grand Junction City & Mesa Co. Directory.

Salida City & Chaffee Co. Directory.

Boise City & Ada Co. Directory.

Pocatello City & Bannock Co. Directory.

Cheyenne City Directory.

Laramie City Directory.

We Address Circulars and Advertising Matter of all kinds. Furnish Trade and Professional Lists, Publish Maps, Atlases, Etc.

General Offices and Library, 617-18-19-20 Dooly Bldg.

LONG DISTANCE BELL TELEPHONE 39.

Branches at Ogden, Boise, Pueblo,  
Colorado Springs and Cheyenne.

**SALT LAKE CITY, UTAH**



OCT 9 1905

B

# The San Pedro, Los Angeles &



## Salt Lake Railroad



Announces Through Service Between

# Salt Lake City and Los Angeles

Shortest and Quickest Route to Southern California and  
the Famous Mining Districts of Nevada and  
Utah, including Bullfrog and  
Goldfield.

**Solid Vestibuled Trains in Both Directions.**

For further information or rates, address  
J. L. MOORE, Dist Pass Agt  
17 W. Second South St.  
Salt Lake City

—or—

E. W. GILLET, G. P. A.; T. C. PECK, A. G. P. A.;  
Los Angeles, California.

C



Among the many places of interest that may be visited  
during a summer vacation there is no point of more  
National Importance and general uniqueness than the  
**YELLOWSTONE NATIONAL PARK**

# The Oregon Short Line Railroad

**Offers this Matchless Trip**

For holders of first-class trans-continental tickets, a special  
side-trip rate of \$49.50 from Ogden or Pocatello, to and  
through the Park, via Monida, is made. Write for our  
beautiful Illustrated Yellowstone Folder, and full particulars.

D. E. BURLEY,  
G. P. & T. A.

D. S. SPENCER,  
A. G. P. & T. A.

Salt Lake City Utah.





# J. P. PAULSON,

Manufacturer of

**Bank, Bar, Office and Store Fixtures.**

*Wall Cases, Desks, Show Cases, Mantels, Interior Finish, Etc.*

Tel. 724. P. O. Box 1312.

**FIFTEENTH AND WYNKOOP STREETS.**

**DENVER.**

Agent for the **BRUNSWICK-BALKE-COLLENDER CO.**  
*Billiard and Pool Tables and Supplies of All Kinds.*

**BRANCHES, SALT LAKE CITY; AND EL PASO, TEXAS.**

**COMMERCIAL MEN'S  
HEADQUARTERS.**

**FINE SAMPLE ROOMS  
IN CONNECTION.**

Largest and Only Modern Hotel in the City.

## St. Clair Hotel

**H. F. COPE, Propr. & Mgr.**

**FREE BUS.**

Phone . . . Salida 33.

**Salida, Colo.**



Connecting the Commercial  
Centers and Rich  
Farms of..... **MISSOURI,**  
The Broad Wheat and Corn  
Fields and Thriv- **KANSAS,**  
ing Towns of.....  
The Fertile River Valleys  
and Trade Centers **NEBRASKA,**  
of.....  
The Grand Picturesque and  
Enchanting Scenery and the  
Famous Mining **COLORADO,**  
District of.....  
The Agricultural, Fruit,  
Mineral and Timber Lands  
and Famous Hot **ARKANSAS,**  
Springs of..... **INDIAN**  
**TERRITORY,**  
**LOUISIANA,**  
**TEXAS,**  
**OLD and**  
**NEW MEXICO**  
**ARIZONA and**  
**CALIFORNIA.**

The Beautiful Rolling Prairies and Woodlands of the .....

The Sugar Plantations of.....

The Cotton and Grain Fields, the Cattle Ranges and Winter  
Resorts of.....

Historical and Scenic.....

And forms with its connections, the Popular Winter  
Route to.....

For descriptive and Illustrated Pamphlets, Land Folders, Etc., Address  
H. C. TOWNSEND, Gen'l Pass. and Ticket Agt.

**ST. LOUIS, MISSOURI.**