

It's **RIGHT** if put up by



101 F Street, Salida, Colorado

The Salida Lumber Co.

V. C. DAVENPORT, President and Manager
R. M. HANKS, Sec'y and Treas.

Lumber, Lath, Shingles, Sash, Doors, Builders' Hardware

CANON COAL

Building Paper, Corrugated Iron, Paints, Oils, Glass
Cement, Lime, Varnishes, Brushes, Plaster
SALIDA, COLORADO

FIRST NATIONAL BANK Salida, Colorado

Capital \$50,000.00

Surplus and Undivided Profits \$68,000.00

OFFICERS AND DIRECTORS

ROBERT PRESTON, <i>President</i>	F. C. WOOLLEY, <i>Assistant Cashier</i>
J. G. HOLLENBECK, <i>Vice-President</i>	L. A. HOLLENBECK
V. C. DAVENPORT, <i>Vice-President</i>	I. F. HUTCHINSON
H. PRESTON, <i>Cashier</i>	BANK CHURCHER

The Oldest, Largest and Strongest Bank in Chaffee County

MERCHANTS NATIONAL BANK of SALIDA

Capital \$50,000.00 Profits \$7,000.00

WE invite the patronage of the public on the merits of this bank and the advantages we possess of giving perfect service to our patrons. With long experience in the business and with a thorough knowledge of the wants and credits of the community, the future is assured.

DIRECTORS

W. HAIG	S. W. SANDUSKY	M. V. SHONY
FRED. C. PAINE	GEO. W. MEANS	JAMES

**OFFICIAL PAPER CHAFFEE COUNTY
OFFICIAL PAPER CITY OF SALIDA**

Subscription Rates \$2.50 per year

Ask for Advertising Rates

The
SALIDA MAIL

Twice a Week
Every Tuesday and Friday

E. A. NEWTON, Publisher

**For Thirty Years the Leading News-
paper of Chaffee County
Better Now Than Ever**

EVERY FACILITY FOR JOB PRINTING

Mail Building, East First St., Salida, Colo.
Telephone Salida 1

H. J. FOULK

O. R. MEACHAM

FINE
COMMERCIAL
AND SOCIETY
PRINTING



The
Salida Record

CThe Record is read by more people than all other papers in the county combined, hence it is the Best Advertising Medium for Live Merchants.

FOULK & MEACHAM, PUBLISHERS AND PROPRIETORS
SALIDA, COLO.

Collected ST ISSU
IN LIBRARY
Salida
1911/12 KRIZ



CALIFORNIA



reached quickest via

SALT LAKE ROUTE

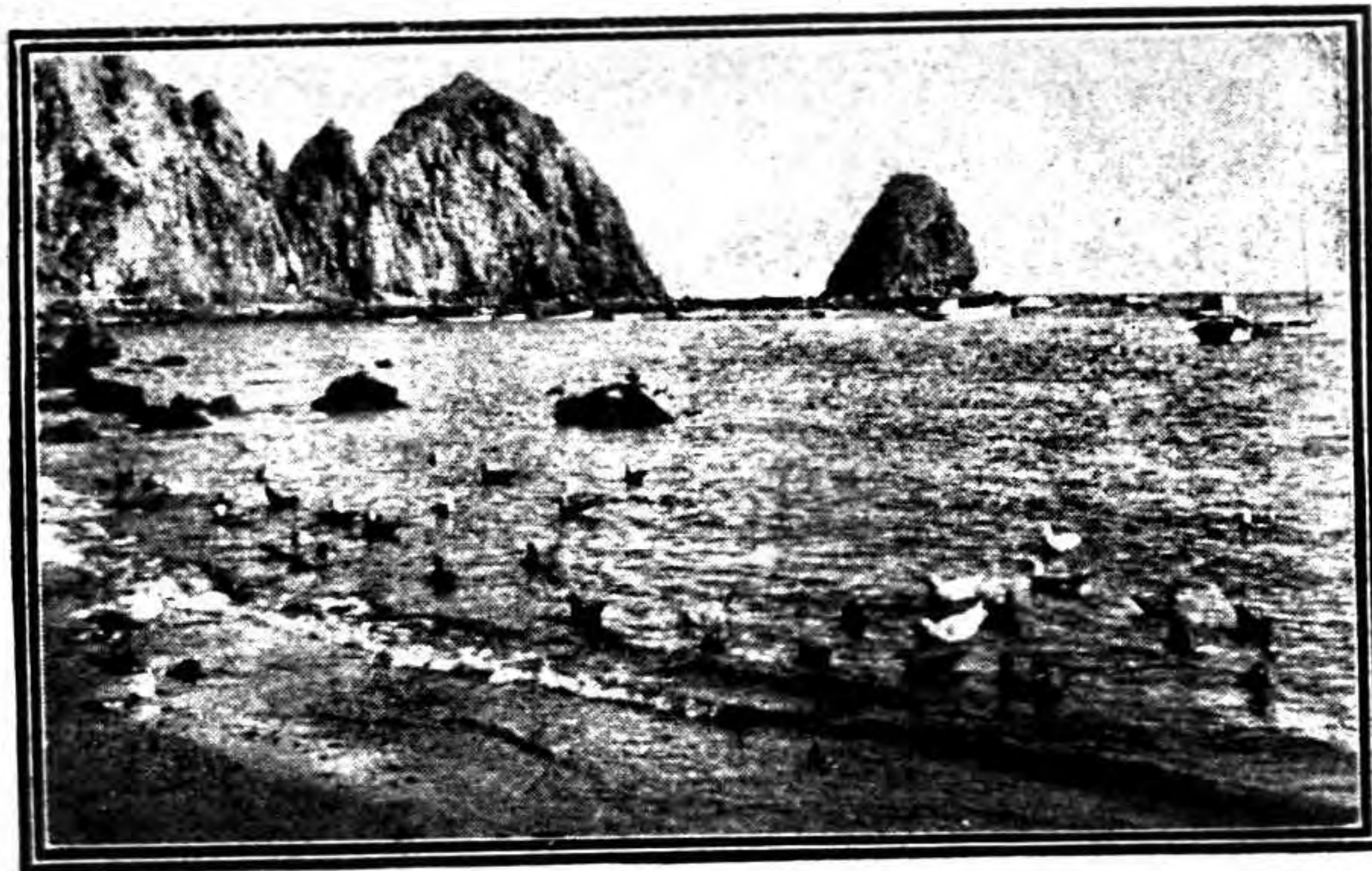

Sugar Loaf Rock and Beach Catalina Island
Magic Isle of the Sea

ONLY 24 1/2 HOURS
Salt Lake City to Los Angeles

**ELECTRIC LIGHTS, OBSERVATION CARS, SUPERB
DINING CAR SERVICE AND FREE
RECLINING CHAIR CARS**

For Rates, Folders, Illustrated Booklets, etc., inquire
of your nearest Ticket Agent or Address

J. H. Manderfield, A.G.P.A.
169 South Main St. **SALT LAKE CITY**

R. L. POLK DIRECTORY CO.'S
Salida City and Chaffee
County Directory
1911-1912

Including the Towns of

**Buena Vista, Centerville, Garfield, Granite,
Hortense, Nathrop, Newett, Poncha Springs,
St. Elmo, Turret and Winfield**

Containing a Complete Alphabetical List of Business Firms, Corporations and
Private Citizens of the City of Salida; a Miscellaneous Directory of City and
County Officers; Churches, Colleges and Schools, Labor Organizations,
Secret and Benevolent Societies, etc.; and a carefully compiled list of the
Owners and Taxpayers of Chaffee County, with Number of Acres Owned,
Assessed Valuation, and Owner's Postoffice Address.

Also a Complete

CLASSIFIED BUSINESS DIRECTORY

Volume IV



Price \$5.00

This Book furnished by
R. L. POLK & CO. Sales Dept.
18 W. 27th St., NEW YORK.

WE SUPPLY ANY DIRECTORY PUBLISHED



CALIFORNIA



reached quickest via

SALT LAKE ROUTE

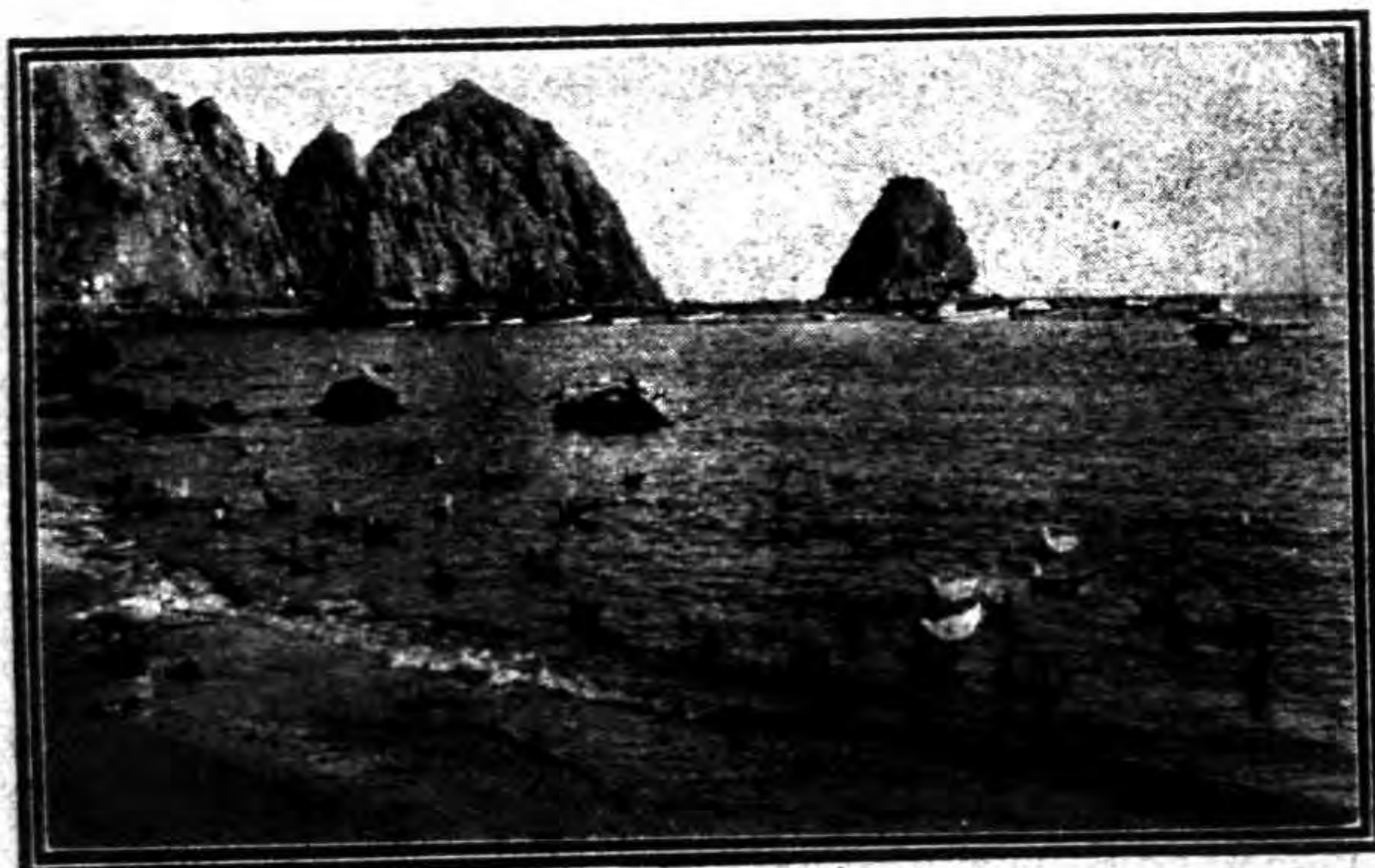

Sugar Loaf Rock and Beach Catalina Island
Magic Isle of the Sea

ONLY 24 1/2 HOURS
Salt Lake City to Los Angeles

**ELECTRIC LIGHTS, OBSERVATION CARS, SUPERB
DINING CAR SERVICE AND FREE
RECLINING CHAIR CARS**

For Rates, Folders, Illustrated Booklets, etc., inquire
of your nearest Ticket Agent or Address

J. H. Manderfield, A.G.P.A.
169 South Main St. **SALT LAKE CITY**

*Lock
OK*

R. L. POLK DIRECTORY CO.'S
Salida City and Chaffee
County Directory
1911-1912

Including the Towns of

**Buena Vista, Centerville, Garfield, Granite,
Hortense, Nathrop, Newett, Poncha Springs,
St. Elmo, Turret and Winfield**

Containing a Complete Alphabetical List of Business Firms, Corporations and Private Citizens of the City of Salida; a Miscellaneous Directory of City and County Officers; Churches, Colleges and Schools, Labor Organizations, Secret and Benevolent Societies, etc.; and a carefully compiled list of the Land Owners and Taxpayers of Chaffee County, with Number of Acres Owned, Assessed Valuation, and Owner's Postoffice Address.

Also a Complete

CLASSIFIED BUSINESS DIRECTORY

Volume IV



Price \$5.00

This Book furnished by
R. L. POLK & CO. Sales Dept.
18 W. 27th St., NEW YORK.
WE SUPPLY ANY DIRECTORY PUBLISHED

THE POLK COMPANY
 PUBLISHED BY
49898A

AMERICAN ADDRESSING & MAILING CO.,

INTRODUCTORY

The fourth revised edition of our Salida City and Chaffee County Directory is herewith presented with the confidence that it will be found fully up to the standard of like publications issued for the large metropolitan cities. The information contained herein has been secured from reliable sources, by men well trained in this particular line of business, and no expense or labor has been spared to make this publication up-to-date in every way.

The several sections of the work have been arranged as heretofore, and attention is called to the General Index (page 7), which will be found helpful in looking up any desired information.

The Salida alphabetical list contains 3247 individual names, and by using the very conservative multiple of 2, we estimate the present population of the city and its environs to be 6,494.

We thank the business and professional men of the entire county for assistance rendered us in various ways, and for their liberal patronage, and beg to announce that the fifth revised edition of the Directory will be issued by us in due time.

R. L. POLK DIRECTORY CO.,
 General Offices, 613-616 Dooly Bldg.,
 Salt Lake City.

AMERI

ADDRESSING & MAILING CO.

GENERAL INDEX

Abbreviations	25	Index to Advertisements.....	8
Alphabetical List of Names, Salida	25-143	Introductory	6
Buena Vista Directory.....	144-171	Miscellaneous Information, Salida	12-24
Business Directory	197-235	Nathrop Directory	175
Centerville Directory	171	Newett Directory	175-176
County Government	13-14	Poncha Springs Directory.....	176-178
Courts	14	Rates of Postage.....	15-17
District Court	14	St Elmo Directory	178-179
Farmers and Land Owners of Chaffee County	181-196	Salida Directory	25-143
Foreign Patrons	235-237	Street and Avenue Guide, Salida	9-11
Garfield Directory	172	Turret Directory	179
Granite Directory	172-174	Wards, Salida	24
Hortense Directory	174-175	Winfield Directory	179-180

INDEX TO MISCELLANEOUS INFORMATION--SALIDA

American Nobles	22	Miscellaneous Schools	19
A F & A M.....	22	Modern Woodmen of America	23
A O U W.....	22	Money Order Rates.....	16
Associations, Clubs, etc.....	18-19	Moose	23
Bands of Music	20	Musical Organizations	20
B P O E.....	22	Neighbors	24
Blocks, Halls, etc.....	21-22	Nobles	22
Board of Education	19	Odd Fellows	23
Boundaries and Wards	24	Order Eastern Star.....	22
Brotherhood of American Yeomen	23	Parks and Lakes	20
Building & Loan Assns.....	17	Police Court	13
Cemeteries	17	Police Department	13
Churches	17-18	Post Office	15-17
City Officers	12-13	Public Buildings, Halls, etc..	21-22
Clubs and Societies	18-19	Public Schools	19
Colleges and Schools	19	Rates of Postage	15-17
Eagles	23	Rebekahs	23
Eastern Star	22	Royal Neighbors	24
Elks	22	Salida Board of Trade.....	19
Fraternal Order of Eagles....	23	Salvation Army	18
G A R.....	18	Savings & Loan Assns.....	17
Halls, Blocks, etc.....	21-22	Schools	19
Hospitals	19	Secret and Benevolent Organizations	22-24
J K J	23	Societies, Clubs, etc.....	18-19
I O O F.....	23	Societies, Secret	22-24
Labor Organizations	19-20	Street Guide, Salida.....	9-11
L O T M.....	23	United States Post Office....	15-17
Lakes and Parks	20	Wards and Boundaries.....	24
Libraries	20	Women of Woodcraft	24
Loan & Savings Assns.....	17	Woodmen of the World.....	24
L O O M	23	Workmen	22
Maccabees	23	Yeomen	23
Masonic	22		

22 X - 10

ADDRESSING & MAILING CO.

INDEX TO ADVERTISEMENTS

Alexander W C. front cover and p 27	Midland Route opp inside back cover
Arenberg E H. right bottom lines and p 28	Miller's Confectionery 95
Bateman Hardware Co. right top lines and p 31	Milton Mrs E F. right top lines and p 96
Bernson Samuel 115	Monarch Livery Stable. back cover and p 97
Berrian E C. 33	New Palace Hotel & Cafe. 104
Bode T C. front cover and p 35	Newton E A. 2
Bostian S B. right top lines and p 121	Oregon Short Line R R. back fly leaf
Bowers Mrs Mollie 36	Palace Hotel & Cafe. 104
Byers O H. 39	Perry's Fountain Bar. right top lines and p 107
Cappelli Prof A L. 41	Polk R L Directory Co. 109
Chaffee Employment Bureau. 137	Pyle G M jr. 166
Churcher & Johnson. 43	Ramsev A 104
Cocks-Clark Engraving Co. opp p 210	Right Place The 39
Colorado Midland Ry. opp inside back cover	Rio Grande Lines. inside back cover
Cox & Newby. back cover	Record The 3
Crews-Beggs Merc Co. left top lines and p 48	Rocky Mountain Shoe Repairing 115
Crozer C P. 49	Rogers Block 36
Davenport V C. front cover and p 119	Roller W W 115
Denton Hotel right bottom lines and p 74	Salida Fuel Co. back cover and p 118
Denver & Rio Grande R R. inside back cover	Salida Greenhouse back cover and p 61
Duncan J M. back cover and p 118	Salida Livery Co 119
Erwin W D 57	Salida Lumber Co. front cover and p 119
First National Bank. front cover and p 59	Salida Mail 2
Foss J M 77	Salida Record 3
Freeman J H. back cover and p 61	Salida Transfer & Storage Co 120
Gaebel H A Engraving Co. left top lines and p 209	Salida Wall Paper Co. 120
Hampson Bros & Valdez. left side lines	Salida Wiring Co. right top lines and p 121
Hay H R. 70	Salt Lake Route 4
Henri Julian 120	Sandusky S W 122
Holcomb J H Feed & Imp Co. back cover	San Pedro, Los Angeles & Salt Lake R R. 4
Hot Springs Livery & Feed Stable 74	Scott & Armstrong. 74
Hotel Denton right bottom lines and p 74	Singer Sewing Machine Co. 125
Howell Drug Co. opp pp 74-75	Sobbe H W. right bottom lines and p 74
Jackson Lumber Co. 77	Stokes Mary left top lines and p 129
Jurd W E 125	Tribune-Reporter Ptg Co. opp p 196
Kramer D J 83	Upper "F" Pharmacy Co. right top lines and p 134
Lodge J W 119	Vaughn G W. left top line and p 135
Luke F G 204	Weld S B 137
McKelvey H D 90	Western Rooms right top lines and p 96
Mail The 2	Williamson W P. right top lines and p 107
Merchants National Bank. front cover and p 94	Wood A G. back cover and p 97
Merchants Protective Assn ... 204	

AMERICAN ADDRESSING & MAILING CO.,

R. L. POLK DIRECTORY CO'S

Salida City and Chaffee County Directory

VOL. 1911-1912 IV.

SALIDA STREET GUIDE

(Copyright Secured 1911.)

EXPLANATORY.

The streets south of and running parallel with The D. & R. G. R. R. Depot are First, Second, Third and so on up to Fifteenth Street, which is the southern boundary of the city. The streets running east and west and crossing the above named streets at right angles are the alphabetical streets. A Street is the eastern boundary line of the city and O Street is the western boundary line, and The D. & R. G. Tracks form the northern boundary line. F Street is the main thoroughfare and is the dividing line east and west of the numerical streets. First Street is the dividing line north and south of the alphabetical streets. The streets are not laid out on a square with the compass, but for convenience we speak of them as North, South, East and West, as follows:

- A—runs from Park av, 5th east of F.
 ADAMS—runs north from Mesa boul to Crestone av, 4th west of Routt.
 B—runs north from Park av, 4th east of F.
 BELLA VISTA TER—E south east cor 2d.
 BLAKE—runs south from Park av, bet Teller and Palmer.
 BOWEN TER—127-129 E.
 C—runs south from Front to city limits, 3d east of F.
 CALDWELL AV—runs south from Wood av to city limits, bet Hunt and Vine.

AMERICAN ADDRESSING & MAILING CO.

CARPENTER TER—225 to 247 E.
 CHAPMAN TER—C south west cor 2d.
 CHILCOTT—runs east from Teller to city limits, 3d south of Park av.
 CHIPETA AV—runs west from Park av to city limits, bet Ouray and Cochetopa avs (Mesa.)
 CHURCHER TER—214-216 E.
 COCHETOPA AV—runs west from Park av, 1st north of Chipeta av (Mesa.)
 COMSTOCK TER—east side E bet 2d and 3d.
 CRESTONE AV—runs west and southwest from Poncha Boul to city limits.
 D—runs south from Front to city limits, 2d east of F.
 DE WEESE TER—121 E Front.
 DODGE—runs east from Teller, 2d south of Park av.
 E—runs south from Front to city limits, 1st east of F.
 EATON—runs north from Poncha boul to Creston av, 3d west of Routt (Mesa.)
 EIGHTH—runs west from B to H, 8th south of Front.
 ELEVENTH—runs west from B to I, 11th south of Front.
 F—runs south from Front to city limits, bet E and G.
 FIFTEENTH—runs west from E to city limits, 15th south of Front.
 FIFTH—runs west from C to I, 5th south of Front.
 FIRST—runs west from B to city limits, 1st south of Front.
 FOURTEENTH—runs west from D to M, 14th south of Front.
 FOURTH—runs west from B to I, 4th south of Front.
 FRONT—runs west from C to N, 1st south of Arkansas River.
 G—runs south from Front to city limits, 1st west of F.
 GILBERT TER—E n e cor 6th.
 GRANT—runs north from Poncha boul to Crestone boul, 3d west of Routt (Mesa.)
 H—runs south from 3d to city limits, 2d west of F.
 HILLSIDE ADDN—east of D. & R. G. R. R. Tracks, 1 block north of Depot.
 HUNT—runs south from Park av, 1st east of Palmer.
 I—runs south from Front to city limits, 3d west of F.
 J—runs south from Front to city limits, 4th west of F.
 K—runs south from Front to city limits, 5th west of F.
 L—runs south from Front to city limits, 6th west of F.
 LINCOLN—runs north from Poncha boul to Crestone boul, 6th west of Routt (Mesa.)
 M—runs south from Front to city limits, 7th west of F.
 MAXWELL—runs east from Teller, 2d south of Park av.

MESA BOUL—runs west from Fifth to city limits, next to Ouray av (Mesa).
 MESA THE—west of D. & R. G. R. R. Tracks and south of Third.
 NICHOLS AV—runs east and west through Roberts' addn, 1st south of Chilcott.
 NINTH—runs west from C to I, 9th south of Front.
 O—runs south from Front, 9th west of F.
 OAK—runs south from Wood av to city limits, bet Walnut and Arkansas River.
 OURAY AV—runs west from Fifth to city limits, 1st south of Chipeta av (Mesa.)
 PALMER—runs south from Park av, bet Hunt and Blake.
 PARK AV—runs east from Teller, 1st south of Dodge.
 PARK AV (Mesa)—runs west from Fifth to city limits, 1st south of Shavano av.
 PITKIN—runs north from Poncha boul, 1st west of Routt (Mesa.)
 RILEY TER—102 to 124 D.
 ROUTT—runs north from Poncha boul, first south west of Fifth (Mesa.)
 SACKETT AV (Formerly East Front St)—runs east from F to C, 1st north of 1st.
 SCOTT'S ADDN—lies bet railroad tracks and river, ¼ mile southeast of D. & R. G. Depot.
 SECOND—runs west from A to city limits, 2d south of Front.
 SEVENTH—runs west from B to J, 7th south of Front.
 SHAVANO AV—runs west from Routt, 1st south of Crestone av (Mesa.)
 SIXTH—runs west from C to I, 6th south of Front.
 SWELL TER—B southwest cor 1st.
 TELLER—runs south from Park av, 1st west of Blake.
 TENTH—runs west from D to H, 10th south of Front.
 THIRD—runs west from A to O, 3d south of Front.
 THIRTEENTH—runs west from C to K, 13th south of Front.
 TWELFTH—runs west from B to J, 12th south of Front.
 VINE—runs south from Wood av, bet Walnut and Caldwell av.
 WALNUT—runs south from Wood av, bet Vine and Oak.
 WALTON AV—runs south from Front to Third, bet J and K.
 WASHINGTON—runs north from Poncha boul to Crestone boul, 5th west of Routt (Mesa.)
 WOOD AV—runs east from Caldwell av, 1st north of Park av.
 YATES TER—321 and 323 E 4th.

R. L. POLK DIRECTORY CO'S
Salida City and Chaffee
County Directory

VOL. 1911-1912 IV.

MISCELLANEOUS INFORMATION

(Copyright Secured 1911).

SALIDA CITY OFFICERS.

City Hall—124 E.

Mayor—W S Buchanan.
Clerk—J H Owen.
Treasurer—John F Erdlen.
Police Magistrate—G E Baldwin.
Engineer—S J Spray.
Marshal—L H Gillen.
Attorney—Albert R Miller.
Street Supervisor—H C Sandusky.
Physician—T J Jones.

ALDERMEN.

First WardJ J McKenna, D P Cook
Second WardJ D Randol, T C Bode
Third Ward.....N W Meigs, J S Ramey

Standing Committees.

FinanceBode, Meigs, Cook
Fire and Water.....Randol, McKenna, Ramey
HealthBuchanan, Jones, Bode
Streets, Alleys and Bridges.....McKenna, Randol, Ramey

AMERICAN ADDRESSING & MAILING

CITY AND COUNTY GOVERNMENT.

13

POLICE DEPARTMENT.

Headquarters—City Hall.

Marshal—L H Gillen.
Patrolmen—A A Bailey, H F Knickerbocker.

POLICE COURT.

City Hall.

Judge—G E Baldwin.

FIRE DEPARTMENT.

Headquarters—City Hall.

Chief—Max Lessing.
Captain—David Renwick.
Driver—Ralph Lang.
Pipeman—Wilbur Lester.

WATER DEPARTMENT.

Office—City Hall.

Water Commr—H C Sandusky.

COUNTY GOVERNMENT.

Court House—Buena Vista.

Located on Main, cor Court, containing the following offices:

County Court, Count Clerk and Recorder, County Judge, County Treasurer, County Assessor, County Superintendent of Schools, Board of County Commissioners, County Coronor.

BOARD OF COUNTY COMMISSIONERS.

Dan P Cook, J A Burnett, C L Nachtrieb.

ASSESSOR'S OFFICE.

Assessor—H C McLean.

CLERK AND RECORDER'S OFFICE.

Clerk and Recorder—J W Hallock.
Deputy—C W Hallock.
County Abstractor—Frank Harrison.

AMERICAN ADDRESSING & MAILING

CORONER'S OFFICE.

Coroner—F M Russell.

COUNTY ATTORNEY.

Attorney—Wallace Schoolfield.

COUNTY PHYSICIAN.

Physician—Finla McClure.

SHERIFF'S OFFICE.

County Jail.

Sheriff—Willis S Brewster.
Deputy—Ben W Gilmore.

SUPERINTENDENT OF SCHOOLS.

Superintendent—H L McGinnis.

SURVEYOR'S OFFICE.

Surveyor—Howard Sneddon.

TREASURER'S OFFICE.

Treasurer—John H Owen.

WATER COMMISSIONER.

Water Commr—Max Dickman.

COUNTY COURT.

Judge—Hon Joseph Newitt.

Terms of Court.

Continuous session.

DISTRICT COURT—ELEVENTH JUDICIAL DISTRICT.

Judge—Hon M S Bailey.
Clerk—J J Newitt.

Terms of Court.

Chaffee County—Third Monday in January, second Monday in July.

POST OFFICE.

136 F.

Postmaster—M J Guerin.
Assistant Postmaster—W A Densmore.

Hours

General Delivery—daily (except Sunday) from 8 a. m. to 6:30 p. m.
Sunday—from 9 to 10 a. m., 5:30 to 6:30 p. m.
Money Order Department—from 8 a. m. to 5 p. m.

RATES OF POSTAGE.

FIRST-CLASS MATTER (Letters, etc).....2c an oz.
SECOND-CLASS (Newspapers and Periodicals) . . .1c for 4 oz.
THIRD-CLASS (Books, Circulars) 1c for 2 oz.
FOURTH-CLASS (Merchandise) 1c an oz.
REGISTRATION FEE (additional postage)10c.
IMMEDIATE DELIVERY STAMP (additional to regular postage)10c.
MONEY ORDERS (\$1 to \$100)3c to 30c

(See below for Explanations and Exceptions.)

FIRST-CLASS MATTER.—Letters and all other written matter (whether sealed or not), excepting manuscript copy accompanying proof-sheets, also all matter sealed (see below), 2 cents an ounce, excepting drop-letters at NON-CARRIER offices, 1 cent an ounce. (Postal Cards 1 cent each.) Cards which have been bronzed, enameled, or otherwise coated lost their postage value.

PRIVATE MAILING CARDS ("Post Card")—Unfolded piece of cardboard not exceeding 3 9-16x5 9-16 inches and not less than 2 15-16x4 5-8 inches, bearing the words at the top of the address side, "Post Card," one cent each, prepaid by stamp affixed.

SECOND CLASS.—Newspapers and periodicals regularly published, quarterly or oftener, that are entered at post office, and not for gratuitous distribution. The general public pay by affixing stamps at the rate of 1 cent for each 4 ounces or part thereof when not sealed.

THIRD CLASS.—Books (printed, not blank), circulars, other printed matter, proof-sheets and manuscript copy accompanying same, valentines, sheet-music, heliotypes, chro-

mos, posters, lithographs and printed advertising matter in general, all, when not sealed, 1 cent for 2 ounces or fraction.

FOURTH CLASS.—Merchandise and samples, including printed matter in quantity, blank books and paper, ores, all matter not included in any of the other classes, and not in its nature perishable or liable to injure the contents of the mails. (By express ruling the postage on seeds, cuttings, roots, scions and plants is at the rate of 1 cent for each 2 ounces). All, when not sealed, and not exceeding 4 pounds in weight, 1 cent an ounce or fraction. Blotting paper whether sent in quantities or used for advertising purposes is fourth-class matter. Card-board coin holders.

SEALING.—Any matter is regarded as sealed when it is not so wrapped as to allow of a thorough examination without in any way injuring the wrapping.

REGISTRATION.—First, second, third and fourth class matter may be registered at any post office by affixing 10 cents in stamps in addition to the regular postage.

MONEY ORDER RATES.

Sums not exceeding \$2.50	3c
Over \$2.50 and not exceeding \$5.00	5c
Over \$5.00 and not exceeding \$10.00	8c
Over \$10.00 and not exceeding \$20.00.....	10c
Over \$20.00 and not exceeding \$30.00.....	12c
Over \$30.00 and not exceeding \$40.00.....	15c
Over \$40.00 and not exceeding \$50.00.....	18c
Over \$50.00 and not exceeding \$60.00.....	20c
Over \$60.00 and not exceeding \$75.00.....	25c
Over \$75.00 and not exceeding \$100.00.....	30c

POSTAGE TO CUBA AND MEXICO.—Same as domestic rates, excepting second, third and fourth-class matter to the amount of 4 pounds 6 ounces, with the exception of liquids, pastes, confections and fatty substances, and publications which violate any copyright law.

CANADA, HAWAII, PORTO RICO, THE PHILIPPINES AND GUAM.—Domestic rates of postage on all classes of matter.

FOREIGN POSTAGE.—All countries are included in the POSTAL UNION to which rates are as follows: Letters, per half-ounce, 5 cents; second and third class matter, per 2 ounces, 1 cent.

Post Cards conforming with the above regulations are transmissible in the mails of the POSTAL UNION at the postage rate of 2 cents each.

Parcels-Post to certain countries, 12 cents per pound (limit 11 pounds.)

BANKS.

See Classified Section.

BUILDING, SAVINGS AND LOAN ASSOCIATIONS.

Salida Building & Loan Assn.—111 E 2d. Thomas Ryan, pres.; V C Davenport, v-pres.; J W DeWeese, sec.

CEMETERIES.

Fairview Cemetery—Mesa road two miles w of city.

CHURCHES.

ADVENTIST.

Seventh Day Adventist Church—Park av s e cor 4th. Services, Sabbath (Saturday) 3:00 p m, Sabbath School 2 p m; prayer meeting, Wednesday 7:30 p m; F L Griffin, Elder, res 1446 H.

BAPTIST.

First Baptist Church—D s e cor 4th. Regular services. E S Plimpton, Deacon, res 541 F.

CATHOLIC.

St Joseph's Catholic Church—D cor 5th. Rev P J Gallagher, Pastor, res 320 E 5th.

CHRISTIAN.

Christian Church—4th n e cor D. Services, Sunday 11 a m and 7 p m; Junior Christian Endeavor 3 p m; Senior Christian Endeavor 7 p m. Rev J Clarence Read, Pastor, res 327 E 1st.

CHRISTIAN SCIENTIST.

First Church of Christ, Scientist—Services held at Carnegie Public Library. Sunday services at 11 a m and 7:30 p m; Sunday School 9:45 a m; Wednesday Services 7:30 p m; Herbert G Hodding 1st Reader, res 1009 E.

EPISCOPAL.

Church of the Ascension—E near 4th. Rev C W G Lyon, Rector, res next door to Church.

METHODIST EPISCOPAL.

African Methodist Episcopal Church—basement First National Bank.

Methodist Episcopal Church—D n w cor 4th. Sunday services, Junior Epworth League 3 p m; Public Worship 11 a m; Class Meeting 12:15 p m; Sunday School, 10 a m; Epworth League, 6:30 p m; Evening Worship, 7:30 p m; Midweek Meeting, Wednesdays 7:30 p. m.

PRESBYTERIAN.

Presbyterian Church—3d s w cor F. Sunday services 11 a m and 7:30 p m; Sunday School, 9:45 a m; Junior C E, 3 p m; Senior C E, 6:30 p m; Midweek Prayer Meeting, Wednesdays, 7:30 p m, Rev George E Parisoe, Pastor, res 725 F.

SALVATION ARMY.

141 Lower F. Services every evening 8 p m. W M Burden, Envoy, res 309 W 5th.

CLUBS, ASSOCIATIONS AND SOCIETIES.

Elks' Club—142 E 2d. W D Erwin, sec; F W Trechter, steward.

G A R—Edwin M Stanton Post No 37—Meets first and third Saturdays of each month at K of P Hall 8 p m; Eli Ten Broeck, Commander; T J Hanson, Sr V C; George Boon Jr, Q M; Hugh Boon, Adj.

G A R Circle No 12—Meets first and third Saturdays of each month at K of P Hall 7:30 p m; Mrs Emma Houston, Pres.; Mrs Sarah E Donnelly, V C; Lydia B Irwin, Sec.

Rosary Society—Connected with St Joseph's Catholic Church. Mrs J F Hutchinson, Pres. Meets first Sunday in each month at Church.

Salida Board of Trade—133 W 1st. Frank Churcher, Pres; D H Craig, Treas; M D L Buell, Sec.

COLLEGES AND SCHOOLS.

BOARD OF EDUCATION.

R P Rubin, Pres; F C Woody, Sec; W E Crutcher, E S Plimton Sr, E R Alexander, Members of the Board. Edgar Kesner, Supt; Jennie L Trott, Supervisor of Drawing and Music.

PUBLIC SCHOOLS.

Central School—D s w cor 3d. Mrs R W Ridgway, Principal.

H St School—H s w cor 7th. Sue M Barton, Principal.

Salida High School—cor 9th and D. C E Tanton, Principal.

MISCELLANEOUS SCHOOLS.

Salida Commercial School—7 Commercial Nat Bank Bldg, E T Fowler, Instructor.

EXPRESS COMPANIES.

See Classified Section.

HOSPITALS.

Denver & Rio Grande Hospital—B n w cor 1st. L A Wells, Superintendent.

Red Cross Hospital—3d cor G. Dr F N Cochems, Surgeon in charge; Maple Grove, Matron.

LABOR ORGANIZATIONS.

Barbers' Union No 453—George Proctor, Pres; A R Houston, Sec. Meets first and third Mondays of each month at 140 Lower F.

Brotherhood of Locomotive Engineers, Marshall Pass Division No 199—Meets every Monday 2:30 p m at K of P Hall. Stephen Vail, Chief Engineer; George Baldwin, Sec.

Brotherhood of Locomotive Firemen, Mount Ouray Lodge No 140—C W Woody, Pres; W H Allen Sec, 135 Park av.

Brotherhood of Railroad Trainmen, Lodge No 31—Meets every Monday 8 p m at K of P Hall. Guy Edmunson, Master; R W Tucker, Sec.

Order of Railway Conductors, Division No 132—Meets second and fourth Sundays in each month 2 p m at K of P Hall. M J Guerin, C C; J W Carroll, Asst C C; A L Paul, Sec and Treas.

Order of Railway Employees—Meets every Wednesday 8 p m at Adilas Hall. T C Smiley, Conductor; C Z Anderson, Sec.

LIBRARIES.

Carnegie Public Library—405 E. Mrs N K Gravett, Librarian.

Christian Science Reading Room—125 E 3d. Open daily from 3 to 5 p m.

MUSICAL ORGANIZATIONS.

Scenic Line Band—109 F. J. M Manful, Director.

NEWSPAPERS.

See Classified Section.

PARKS, LAKES, ETC.

City Park—bet E and F and 3d and 4th.

Lake Isherwood— $\frac{1}{2}$ mile s of Academy School.

Nuno Park—bet Park and Ouray avs and Routt and Pitkin.

Riverside Park—bet Front and river, e of Lower F.

PUBLIC BUILDINGS, HALLS, BLOCKS, ETC.

Adilas Block—215-217 F.

Adlias Hall—217 F.

Bella Vista Terrace—E s e cor 2d.

B P O E Hall—142 E 2d.

Bowen Terrace—129 to 147 E.

Bowne Block—119 $\frac{1}{2}$ E 1st.

Carpenter Terrace—225 to 247 E.

Central Block—1st s w cor F.

Chapman Terrace—C s w cor 2d.

City Hall—124 E.

Collins Block—See Commercial Nat Bank Bldg.

Commercial Nat Bank Building—200 F.

Comstock Terrace—e s E bet 2d and 3d.

Conquest Block—114 $\frac{1}{2}$ E 1st.

De Weese Terrace—121 E Front.

Disman Alger Block—136 F.

Elks' Home—142 E 2d.

Gilbert Terrace—E n e cor 6th.

Hanks Building—138 $\frac{1}{2}$ E 1st.

Henry A T Block—F n w cor 1st.

Hively Block—126 F.

I O O F Building—113 $\frac{1}{2}$ E 1st.

I O O F Hall—113 $\frac{1}{2}$ E 1st.

Jones Block—110 $\frac{1}{2}$ E 2d.

K of P Hall—109 E 2d.

McGovern Block—109 $\frac{1}{2}$ E 1st.

McKenna Block—234 $\frac{1}{2}$ F.

Mail Building—125-127 E 1st.

Masonic Hall—135 $\frac{1}{2}$ W 1st.

Mildred Block—141 $\frac{1}{2}$ Lower F.

Opera House Block—125 W 1st.

Ramsay Block—215-217 F.

Riley Terrace—102 to 124 D.

Robertson Block—F n w cor 1st.

Rogers Block—106 $\frac{1}{2}$ E 1st.

Ryan Block—123 Lower F.

Salvation Army Hall—141 Lower F.

Sandusky Building—218 F.

Strait Block—236-240 F.

Sullivan Block—129 $\frac{1}{2}$ Lower F.

Swallow Terrace—336 F.

Sweet Block—115 $\frac{1}{2}$ F.

Swell The—103-125 B.

Twitchell Block—106 $\frac{1}{2}$ E 1st.

Vail Block—128-130 Lower F.

Wenz Block—214½ F.
 Weston Terrace—126-130 W Front.
 Wheeler Block—139½ F.
 Whitehurst Block—119-121 F.
 Yates Terrace—321-323 E 4th.

RAILROADS.

See Classified Section.

SECRET AND BENEVOLENT ORGANIZATIONS.

A. F. & A. M.

Salida Lodge No 57—J W De Weese, W M; G W McGovern, Sec. Meets second and fourth Saturdays of each month at Masonic Hall.

Salida Chapter No 17, R A M—M J Guerin, H P; Charles Ankele, Sec. Meets first Tuesday of each month at Masonic Hall.

Salida Commandery No 17, K T—Bernard Graf, E C; Charles Ankele, Recorder. Meets second and fourth Thursdays of each month at Masonic Hall.

Topaz Chapter No 27, Eastern Star—Mrs Leah McClure, W M; Mrs Lillie Julian, Sec. Meets first and third Thursdays of each month at Masonic Hall.

AMERICAN NOBLES.

Lodge No 248—D D Young, Protector; Mrs Jennie M Anderson, Sec. Meets second and fourth Thursdays at K of P Hall.

A. O. U. W.

South Arkansas Lodge No 15—John Axford, M W; Samuel Axford, Recorder. Meets second and fourth Tuesdays of each month 8 p m at K of P Hall.

B. P. O. E.

Salida Lodge No 808—J M Duncan, E R; W D Erwin, Sec. Meets every Tuesday 8 p m at New B P O E Hall, 142 E 2d.

BROTHERHOOD OF AMERICAN YEOMEN.

Salida Lodge No 967—Frank Valentine, Foreman; W S Brown, Physician; J R Chandler, Correspondent and Treas. Meets every Friday 8 p m at Adilas Hall.

FRATERNAL ORDER EAGLES.

Salida Aerie No 168—G B Calvert, P W P; F A Renwick, W P; Ralph Hathaway, W V P; H H Parker, Sec; J H Owen, Treas. Meets every Thursday evening at Adilas Hall.

I. O. O. F.

Salida Lodge No 54—I O Moore, N G; Charles Ankele, Sec. Meets every Thursday 8 p m at I O O F Hall.

Antero Encampment No 31—T N Hubbard, C P; J D Randol, Scribe. Meets first and third Fridays 8 p m at I O O F Hall.

Canton Salida No 19—George Lines, Capt; S J England, Clerk. Meets second Tuesday of each month 8 p m at I O O F Hall.

Miriam Rebekah Lodge No 10—Effie Zilhaver, N G; Margaret Pierce, Clerk. Meets first and third Tuesdays at 8 p m at I O O F Hall.

J. K. J.

St Louis Lodge No 78—Meets 16th of every month at Salida Smelter. Louis Costello, Treas.

KNIGHTS OF PYTHIAS.

Iron Mountain Lodge No 19—J S Sibley, C C; M D L Buell, K of R & S. Meets every Wednesday 8 p m K of P Hall.

L. O. O. M.

No 101—H E Matthews, Dictator; H H Parker, Sec. Meets every Thursday 8 p m at Eagles Hall.

L. O. T. M.

Salida Hive No 21—Mrs Carl Bode, L C; Mrs Agnes Lee, Record Keeper. Meets first and third Thursdays 7:30 p m at K of P Hall.

MODERN WOODMEN OF AMERICA.

Salida Camp No 7763—John Bush, V C; Fred Snell, Clerk. Meets every Monday evening at Adilas Hall.

SECRET SOCIETIES—WARDS.

ROYAL NEIGHBORS.

Chaffee Camp No 3722—Mrs Ben Graft, O; Mrs Ada B Hunt, Recorder. Meets second and fourth Tuesdays of each month at Adilas Hall.

WOODMEN OF THE WORLD.

Pinon Camp No 17—E E Smith, C C; J M Shilthuis, Banker; W E Erwin, Clerk. Meets every Wednesday 8 p m at I O O F Hall.

WOMEN OF WOODCRAFT.

Ivy Circle No 5—Minnie B Smith, G N; Matilda R Wright, Clerk. Meets second and fourth Fridays 8 p m at Odd Fellows Hall.

TELEGRAPH AND TELEPHONE COMPANIES.

See Classified Section.

THEATRES AND OPERA HOUSES.

See Classified Section.

WARD BOUNDARIES.

First Ward—All that part of the city west and south of the center of F.

Second Ward, Hill Side Addition—All that part of the city bet the center of F and the line formed by commencing on Front; thence southwest down C to Park av, west on Park av to its interesection with Fifth; thence south on Teller to its interesection with C; thence southwest on C to the corporate line.

Third Ward—All that part of the city east of the eastern boundary line of the Second Ward.

Don't Lend Your Directory

R. L. POLK DIRECTORY CO'S Salida City and Chaffee County Directory

VOL. 1911-1912 IV.

ABBREVIATIONS.

addn addition	exp express	prin principal
agt agent	E or e east	pub publisher
appr apprentice	e s east side	P O Postoffice
asst assistant	frt freight	r residence
av avenue	gen general	rd road
b boards	hlpr helper	real est real estate
bartndr bartender	ins insurance	repr repairer
bet between	insp inspector	Rev Reverend
bkpr bookkeeper	lab laborer	rms rooms
bldg building	laund laundress	sec secretary
blk block	lithog lithographer	smstrs seamstress
blksmith blacksmith	mach machinist	spec special
brklyr bricklayer	mech mechanic	stenog stenographer
carp carpenter	mer merchant	supt superintendent
cashr cashier	messr messenger	S or s south
clk clerk	mkr maker	s e southeast
clnr cleaner	mnfg manufacturing	s s south side
collr collector	mnfr manufacturer	s w southwest
com commission	mgr manager	tchr teacher
commr commissioner	nr near	ter terrace
comp compositor	N or n north	tndr tender
cond conductor	n e northeast	trans transfer
confectr confectioner	n s north side	trav traveling agent
contr contractor	n w northwest	treas treasurer
cor corner	opp opposite	uphlstr upholsterer
ct court	opr operator	vet veterinary
dep deputy	photog photographer	whol wholesale
dept department	phys physician	wid widow
dist district	pk park	wks works
elev elevator	pkr packer	W or w west
emp employee	pl place	w s west side
eng engineer	pres president	yd yard

ALPHABETICAL LIST OF NAMES

(Copyright Secured 1911.)

A

ABBEY HENRY, Fine Shoe Repairing, The Latest Improved Machinery Used, Regular Prices, Prompt and Satisfactory Work, 115 E 2d, r 528 E.

E. H. ARENBERG GENERAL
BLACKSMITH WORK

127 G STREET

TEL. BLACK 372

SALI A, COLO.

SEE OPPOSITE INSIDE
BACK COVER
"MIDLAND ROUTE"
SEE INSIDE
BACK COVER

MISS STOKES, Ladies' Hatter

SALIDA, COLORADO

26

R. L. POLK DIRECTORY CO.'S

Abbey Wm H, porter Globe Exp Co, r 528 E.
Acker Henry, mining, rms 106½ E 1st.
Adams Charles, blksmith, r w of city limits nr K.
Adams David E, mach Paine & Paine, r 1248 F.
Adams Francis J L, died June 11, '10, aged 69.
Adams Frank E, fireman D & R G R R, r 111 Lower E.
Adams Harry H, boilermkr D & R G R R, r 506 E 3d.
Adams L D, emp D & R G R R, rms 122½ D.
Adams Wm, appr D & R G R R, r 506 E 3d.
Adilas Block, 215-217 F.
Adilas Hall, 215-217 F.
Adlock John S, brkman D & R G R R, r 329 F.
African M E Church, base. 1st Nat Bank.
Agner H W, died Sept 8, '10, aged 50.
Ahrendt Wm J, foreman Salida Smelter, r nr cor H and County rd.
Aiken Wm, ins, r 124 Lower I.
Albert George T, fireman D & R G R R, r 125 I.
Albright Eugene E, clk Bush & Strayer, b 429 E 2d.
Albright Frank, mason, r County rd nr C.
Albright Mrs Nancy J, r 429 E 2d.
Albright Roy C, clk E R Alexander Merc Co, b 429 E 2d.
Alexander Annie, cook Norris Cafe.
Alexander Edwin R, v-pres E R Alexander Merc Co, 127 F.
ALEXANDER E R MERCANTILE CO, Roy Williams Pres
and Gen Mgr, E R Alexander V-Pres, W R Alexander Sec
and Treas, Groceries, Crockery, Queensware, Fine China,
Kitchen Furnishings, Flour, Feed, etc, 127 F, Tels Salida
40 and Chaffee 43.
Alexander John W, mach D & R G R R, rms 130 E 2d.
Alexander Mrs Mollie, r rear 521 W Front.
Alexander Warren R, sec and treas E R Alexander Merc Co,
rms Bella Vista ter.
ALEXANDER WM C, Pres Upper "F" Pharmacy Co, Jew-
eler, Optician and Watchmaker, Souvenirs, Cut Glass, etc.,
142-144 F, Tel Red 853, r 1043 F, Tel Black 394. (See
front cover and p 27.)
Aliesa Frank, lab D & R G R R, r 134 Lower J.
Aliesa Samuel, bartndr E E Calvert, rms 128 Lower F.
Allan Walter J (W J Allan & Co), r 316 E.

IF
INTERESTED
IN

NEVADA

Get a Copy of Polk's Gazetteer
COVERS ENTIRE STATE JUST OUT
Address
R. L. POLK & CO. Salt Lake City

Phone
Red 81

PERRY'S FOUNTAIN BAR

P. O. Box
479

High Grade Liquors, Wines and Cigars

W. P. WILLIAMSON, Propr.

Cor. F and First Sts., SALIDA, COLO.

SALIDA CITY DIRECTORY, 1911-1912.

27

"SALIDA'S EVER POPULAR JEWELRY STORE"

People who think **TWICE** about what they buy—who
insist on **QUALITY** in jewelry and kindred wares,
will appreciate the various lines of **High Class Goods**
we are showing. We invite your inspection.

"No Price Juggling"

WM. C. ALEXANDER, Principal Jeweler
Tel. Red 853

-:- 142-144 F St.
Next P. O.

ALLAN W J & CO (W J Allan, Marion Myers), Books, Sta-
tionery and Kodak Supplies, 115 F, Tel Red 743.
Allen Emmett, stone ctr, rms 114 D.
Allen George W, contr, 615 Dodge, r same.
Allen Henry, porter G W Snyder, r 303 Hunt.
Allen James, eng D & R G R R, r 637 E.
Allen Lowell, eng, b 516 D.
Allen Wm H, fireman, r 135 Park av.
Allsup Susie M, ironer Best S Laundry, b 139 Chilcott.
Amberson W S, eng D & R G R R.
Ames C Frank, watchmaker W C Alexander, r 303 E 2d.
Amicone Nicholas, lab Salida Smelter.
Anderson Annette, tchr, b 805 G.
Anderson Arthur L, hlpr D & R G R R, r 235 E Front.
Anderson Charles Z, repr, r 631 W 1st.
Anderson Earl, hostler Monarch Livery Stable.
Anderson Florence A, tchr H St School, b 805 G.
Anderson George W, pkr D & R G R R.
Anderson Henry J, fireman D & R G R R, r 227 E Front.
Anderson Mrs Jennie M (Kenilworth Rooms), r 307 E 1st.
Anderson Leonard, mach D & R G R R, r 307 E 1st.
Anderson Mrs Lillyan, rms 805 G.
Anderson Mamie, b 631 W 1st.
Anderson Mrs Martha J, r 329 E Front.
Anderson Philip W, brkman, b 631 W 1st.
Anderson Virginia (wid Dr E Franklin), r 805 G.
Anderson Walter, hlpr, b 631 W 1st.
Anderson Wm G, hlpr, b 329 E Front.

STOP AT THE HOTEL DENTON

European Plan. 8 Blocks from Depot. Phones. Suites with Bath.
Only First Class Modern Hotel Throughout.
H. W. SOBBE, Proprietor. SALIDA, COLORADO

SEE OPPOSITE INSIDE
BACK COVER
"MIDLAND ROUTE"
BACK COVER

GEO. W. VAUGHN Hay, Grain, Flour, Potatoes,
Groceries and Farm Seeds.
126 G. St. Tel. Salida 37. Salida, Colo.

28 R. L. POLK DIRECTORY CO.'S

Andrutzas Nicholas, lab Salida Smelter.
Angelo Frank, lab D & R G R R.
Angelo Michael, lab D & R G R R.
Angelos Frank, lab Salida Smelter.
Angere Alexander, lab Salida Smelter.
Angere Joseph, lab Salida Smelter.
Ankele Charles, real est, 111 W 2d, r 731 F.
Ankovich Antone, lab Salida Smelter.
Anway Mrs Frances, waiter SaddleRock Rest, b 239 W 4th.
Apostolas Tony, lab Salida Smelter.
Appling James J, mach D & R G R R, r 302 G.
Araba John, lab Salida Smelter.
Arcade Saloon (P H Ryan), 123 Lower F.
Archer Authur G, eng D & R G R R, r 119 Park av.
Archer Fannie E, b 119 Park av.
Ardell Emmet, brkman D & R G R R, rms 247 E Front.
Arella Louis, lab D & R G R R.
ARENBERG EARL H, General Blacksmith, Horseshoer and
Carriage and Wagon Repairer, 127 G, Tel Black 372, r 150
I, Tel Red 531. (See right bottom lines.)



E. H. ARENBERG

General Blacksmithing,
Horseshoeing,
Wagon and Carriage Repair Work,
Scientific Horseshoeing our
Specialty.

SHOP
127 G St. Tel. Black 372

RESIDENCE
150 I St. Tel. Red 531
SALIDA, COLO.

Arenberg Martha (wid Fred W), r 924 G.
Argeropolis Steven, lab D & R G R R.

POLK'S
UTAH STATE GAZETTEER

Covers Entire State
Price \$6.00
R. L. POLK & CO., Pubs.
SALT LAKE CITY

AMERICAN ADDRESSING & MAIL

Mrs. E. F. MILTON

Nicely Furnished Rooms, Hot and Cold Water, Electric Lights and Bath
2½ Blocks from Depot. 118½ F. : : Tel. Red 582

SALIDA CITY DIRECTORY, 1911-1912. 29

Armstrong George W (Armstrong & Campbell), r 213 E.
ARMSTRONG THOMAS A (Scott & Armstrong), r Creede,
Colo.
Armstrong & Campbell (G W Armstrong, J M Campbell),
pool and billiards, 134 F.
Arnold A E, eng D & R G R R, rms 114 D.
Arnold Bert, exp agt, rms 323½ E 4th.
Arnold Thomas B, clk D & R G R R.
Arnold Wm D, fireman, rms 113 E Front.
Arnold Wm L, fireman D & R G R R, rms 114 D.
Ashcroft Frank, b 556 W 2d.
Ashcroft Fred, electr, b 556 W 2d.
Ashcroft James, miner, b 556 W 2d.
Ashcroft Robert E, miner, b 556 W 2d.
Ashcroft Theresa (wid John), r 556 W 2d.
Ashenfelter Orley C, eng D & R G R R, r 329 E 2d.
Asher Albert H, mach D & R G R R, r 616 D.
Asher George W, foreman D & R G R R, r 343 E 4th.
Asher Wm, hlpr D & R G R R, r 620 D.
Ashton Carrie A, smstrs, b 615 C.
Auer Elizabeth, domestic, 802 F.
Ausmus Wm, fireman D & R G R R.
Austin Bailey P, brkman D & R G R R, r 131 C.
Axford Anna, b 618 E.
Axford John, janitor Carnegie Public Library, r 618 E.
Axford Joseph F, cigars, 131 E 1st, r 628 C.
Axford Samuel R (Salida Novelty Wks), r 919 E.
Ayers Mrs Josie P, b 528 E.
Ayres Amos E, oiler D & R G R R, r 728 D.

B

Bach Arthur W, brkman D & R G R R, b 217 Palmer.
Bach Charles, r 217 Palmer.
Bacon George, lab, r 111 Lower E.
Bacon Jesse, lab, b 111 Lower E.
Bacon John C, bartndr Skeen & Co, rms 448 E Front.
Bailer Sadie, student High School, b 439 E.
Bailey Austin A, patrolman Police Dept, r 336 Hunt.

For
California

"SALT LAKE ROUTE"

Take
It

AMERICAN ADDRESSING & MAIL

RIO GRANDE LINES
SEE INSIDE
BACK COVER

**"MIDLAND ROUTE" SEE OPPOSITE INSIDE
BACK COVER**

Phone **THE H. A. GAEBEL ENGRAVING CO.** 412 1/2
Union **Makers of Good Cuts Only, for Printing Purposes** Santa
761 **PUEBLO, COLORADO** Fe Ave

30 **R. L. POLK DIRECTORY CO.'S**

Bailey Clarence, tmstr, b 336 Hunt.
Bailey David, mason, r 749 B.
Bailey David jr, mason, r 428 Teller.
Bailey Mrs Lelah H, b 747 F.
Bailey May, clk Crystal Bakery, b 116 Lower D.
Baird, see also Beard.
Baird Thomas W, switchman D & R G R R, r 324 Hunt.
Baird Wm N, bkpr First Nat Bank, r 229 E.
Baker Charles A, cond D & R G R R, rms 747 G.
Baker Charles R, eng, rms 113 E Front.
Baker Elwin E, tchr High School, rms 225 E.
Baker Sarah T (wid Jasper K), r 102 E 4th.
Baldwin George E, justice of the peace, 125 E 2d, rms 504 W 1st.
Ball Allen R, fireman, rms 113 E Front.
Ballas John F, eng, rms 113 E Front.
Ballas Philip, D & R G R R, r 349 W Front.
Ballas Wm, lab, rms 349 W Front.
Balofuses Tony, lab Salida Smelter.
Bank Saloon, Louis Costello propr, 150 W 1st.
Banks Grant, repr D & R G R R, r 319 E Front.
Banks John F, emp D & R G R R.
Barano Emilo, lab, r 129 Lower K.
Barker Clarence W, brkman, rms 138 1/2 E 1st.
Barker Ira N, fireman, rms 113 E Front.
Barker Miles L, fireman, rms 113 E Front.
Barnes Alice L, b 227 Teller.
Barnes Bertha E, student, b 227 Teller.
Barnes Edward N, miner, b 227 Teller.
Barnes Elizabeth, clk, b 224 W 3d.
Barnes George W, miner, b 227 Teller.
Barnes Harry A, miner, b 227 Teller.
Barnes Jennie D (wid Martin N), r 227 Teller.
Barnes Orrin C, miner, b 227 Teller.
Barona Angelo, lab, rms rear 341 W Front.
Barona Pasco, lab, rms rear 341 W Front.
Barrett John T, disp D & R G R R, r 834 E.
Barth Ray, clk D & R G R R, b 421 E.
Bartlett Alice, student, b T J Bartlett.
Bartlett Richard H, student, b T J Bartlett.

CIRCULARS ADDRESSED WRITE FOR
R. L. POLK & CO. RATES
SALT LAKE CITY

THE UPPER "F" PHARMACY CO.
MODERN DRUGGISTS
A Real Drug Store Managed by Real Pharmacists 215 UPPER F STREET

SALIDA CITY DIRECTORY, 1911-1912.

31

Bartlett Thomas J, janitor H St School, r same.
Barton George W, fireman, rms 113 E Front.
Barton Minnie A, tchr H St School, b 544 H.
Barton Sue M, prin H St School, r 544 H.
Bass John, tmstr, r 801 W 2d.
Bassham Claude R, hlpr D & R G R R, b 133 Lower D.
Bastian John, watchman Salida Smelter.
BATEMAN FRED L (Bateman Hardware Co), r 829 F, Tel Chaffee 43.
BATEMAN GEORGE F (Bateman Hardware Co), r 845 F.
BATEMAN HARDWARE CO (George F, Fred L and Walter C Bateman), Hardware, Plumbing, Farm Machinery, Mining Supplies, Electrical Supplies, Talking Machines, etc, 119 F, Tel Salida 43. (See right top lines.)

PLUMBING AND HEATING

ESTABLISHED 1880

DU PONT POWDERS MINE SUPPLIES

BATEMAN HARDWARE CO.

TIN and SHEET IRON WORK

DEERING FARM MACHINERY ELECTRICAL SUPPLIES and CONTRACTORS

Salida, Colo.

Bateman Kathryn, student High School, b 829 F.
Bateman Mabel, student, b 730 F.
BATEMAN WALTER C (Bateman Hardware Co), r 730 F, Tel Red 1142.
Bateman Ward, student High School, b 829 F.
Bates Alexander M, emp Stivers Automatic Cover Mfg Co, rms 336 F.
Bates Emmett K (Murphy & Bates), rms Front cor E.
Bates Frank A, driver Salida Market, rms 127 D.

READ THE

PUEBLO CHIEFTAIN

IF YOU WANT THE NEWS

**RIO GRANDE LINES SEE INSIDE
BACK COVER**

**"MIDLAND ROUTE" SEE OPPOSITE INSIDE
BACK COVER**

The CREWS-BEGGS Mercantile Co.
NEW DEPARTMENT STORE

300-306 F. STREET

SALIDA, COLO.

32

R. L. POLK DIRECTORY CO.'S

Bates Mrs Hattie L, art studio, 336 F, r same.
Batkin H L, emp D & R G R R, r 133 Lower D.
Battice B R, fireman D & R G R R.
Battice F R, emp D & R G R R, rms 2 Post House.
Baxter D E, emp D & R G R R, rms Monte Cristo Hotel.
Baxter Jesse, washer Troy Laundry, r 731 C.
Baxter Oliver E, carp D & R G R R, r 240 Palmer.
Baxter Phoebe (wid James D), r 731 C.
Bean Florence, nurse D & R G R R Hospital.
Beard, see also Baird.
Beard Emma (wid Wm), r 223 E 3d.
Beard Wm, plumber Paine & Paine, b 223 E 3d.
Beatty Charles F, fireman, rms 113 E Front.
Beatty C E, trav agt Liebhard Fruit Co, rms 143½ W 1st.
Beauregard Euclid, tmstr, r 433 W 1st.
Beauregard Joseph, tmstr, r 1225 H.
Beauregard Medford G, eng D & R G R R, r 115 B.
Beauregard Peter H, hlpr, b 1225 H.
Beauregard Robert A, driver J G Miller, b 1225 H.
Beauregard Samuel, janitor Salida Smelter.
Beauregard Treffla I, driver Enterprise Meat Mkt, b 1225 H.
Bechtold Erma, nurse Red Cross Hospital.
Beck E Marie, student High School, b 1025 F.
Beck Jessie M, b 231 G.
Beck John H, contr, 1025 F, r same.
BECK JOSEPH S, Dist Mgr Connecticut Mutual Life Ins Co,
141 F, Tel Black 731, r 133 W 4th.
Beck Julia A, clk F W Gill, b 231 G.
Beck Nannie N, clk Golden Rule Store, b 231 G.
Beck Richard H, mach D & R G R R, b 231 G.
Beck Tennessee (wid James W), r 231 G.
Becker Herman W, carp, r 12th n w cor J.
Beckley John, blksmith E H Arenberg, r 1230 I.
Beckley John C, driver, b 1230 I.
Bedick Frank, lab Salida Smelter.
Beece Frank, lab Salida Smelter.
Beecher Robert, fireman, rms 113 E Front.
BEGGS ROBERT H, Pres Crews-Beggs Merc Co, r Denver,
Colo.
Beil M R, mach, r 560 W 2d.

TRADE LISTS

Any Business or Profession — Anywhere
Write for Rates

R. L. POLK & CO., Salt Lake City

BATEMAN HARDWARE CO.

Furnaces, Tin and Sheet Iron Work

119 F. STREET,

SALIDA, COLO.

SALIDA CITY DIRECTORY, 1911-1912.

33

Beil Wm, foreman Stivers' Automatic Cover Mfg Co, r 560 W
2d.
Belklosky Edward, tailor W S Buchanan, rms 115 Lower F.
Bell Mrs Catherine, r 140 D.
Bell Fred E, hlpr D & R G R R, r 905 W 2d.
Bell Joseph, lab Salida Smelter.
Bella Vista Rooms (Mollie E Snyder), 211 E.
Bella Vista Terrace, E s e cor 2d.
Bement Bernard, miner, r 524 D.
B P O E Hall, 142 E 2d.
Bengtson T R, foreman Salida Smelter.
Benham Wm G, carrier P O, rms Collins Blk.
Bennett Grant W, eng D & R G R R.
Bennett James E, tmstr, b 110 E 4th.
Benson Minnie (wid Isaac C), r 116 Lower I.
BERENSON SAMUEL, Propr Rocky Mountain Shoe Re-
pairing, Best Material Used, All Work Guaranteed and
Done While You Wait. We Also Carry A Complete Line
of Men's Shoes and Boots, 130 Lower F, r 622 H. (See
adv.)
Berger Klara, nurse Red Cross Hospital.
Berlin Mrs Mary J, r 914 D.
BERRIAN EDWARD C, Real Estate, Loans and Insurance,
141 F, Tel Black 731, r 834 F, Tel Black 523. (See adv.)

SPECIAL ATTENTION GIVEN TO FIRE INSURANCE, LOANS and RENTALS

E. C. BERRIAN

REAL ESTATE, INSURANCE and LOANS

141 F ST. OPPOSITE P. O.
PHONE—BLACK 731

SALIDA, COLO.

Berry F L, fireman, rms 113 E Front.
Berryhill Mattie (wid John), r 321 Park av.
Beshel Michael, lab Salida Smelter.
Besser Francis T, student, b 412 G.
Best Phelix E, brkman D & R G R R.
Best Rooms (May Brown), 109½ Lower F.

For
California

"SALT LAKE ROUTE"

Take
It

**RIO GRANDE LINES SEE INSIDE
BACK COVER**

SEE OPPOSITE INSIDE
BACK COVER
"MIDLAND ROUTE"
SEE INSIDE
BACK COVER

MISS STOKES, Ladies' Hatter

SALIDA, COLORADO

34 R. L. POLK DIRECTORY CO.'S

Best Steam Laundry (W H Flannery), 124 E 1st.
Betters Freeman, porter Perry's Fountain Bar, r 705 Teller.
Bew R W, clk, rms 211 E.
Beynon Mrs Carrie, r 130 Lower D.
Beynon Mrs Hannah, b 130 Lower L.
Beynon J Harry, mach D & R G R R, b 130 Lower D.
Bickel Samuel W, boilermkr D & R G R R, r 331 G.
Bicos Peter, lab Salida Smelter.
Biddle Louis V, porter D & R G R R Hospital.
Billberg O, eng D & R G R R.
Binns James A, rancher, r County rd nr D.
Binns Ray, b J A Binns.
Bircher Grace, maid D & R G R R Hospital.
Bird George, student High School, b 437 F.
Birdzell Amy L, bill poster John Cunningham jr, b 1204 H.
Birdzell Christopher H, expman, F n w cor Front, r 1204 H.
Birdzell Tell W, rancher, b 1204 H.
Black Frank P, moved to Long Beach, Cal.
Blackburn Roy H (Peer & Blackburn), rms 124½ Lower F.
Blackwell Mrs Mabel, nurse Red Cross Hospital.
Blanchard Frank A, fireman D & R G R R, rms 113 E Front.
Blanco Samuel, emp D & R G R R, r 125 D.
Blatnick Joseph, lab Salida Smelter.
Blodgett Louis D, died March 15, '10, aged 22.
Bloomquest Elmer, eng D & R G R R, rms 113 E Front.
Blount Milton H, eng D & R G R R, r 229 E.
Blowers G Floyd, carp, r 528 I.
BLUNKALL JAMES T (Salida Transfer & Storage Co), b 309 E 2d, Tel Red 22.
BLUNKALL SAMUEL R (Salida Transfer & Storage Co), b 309 E 2d, Tel Red 22.
Blunkall Stephen M, water commr, r 309 E 2d.
Blunkall Winant, b 309 E 2d.
Bluti John, lab Salida Smelter.
Bly Theron S, bartndr J B Demphy, r 444 E 2d.
Board of Education, F C Woody sec, 124 E.
Board of Trade, see Salida Board of Trade.
Bochatay Louis, lab Salida Smelter.
Bode Carl F, eng D & R G R R, r 111 Wood av.

IF INTERESTED IN **NEVADA** Get a Copy of Polk's Gazetteer
COVERS ENTIRE STATE JUST OUT
Address
R. L. POLK & CO. Salt Lake City

Phone—
Red 81

PERRY'S FOUNTAIN BAR

P. O. Box
479

High Grade Liquors, Wines and Cigars

W. P. WILLIAMSON, Propr. Cor. F and First Sts., SALIDA, COLO.

SALIDA CITY DIRECTORY, 1911-1912.

35

BODE THEODORE C, Drugs, Toilet Articles, Cigars, etc,
101 F, Tel Salida 32, r 803 F, Tel Chaffee 132. (See front
cover.)

It's Right
if put up by



101 F STREET

SALIDA, COLO.

Bogler Martin G, pipeftr D & R G R R, r 123 B.
Bogler Philip (Salida Overall Laundry), r rear 317 W 2d.
Bogler Philip M, pipeftr D & R G R R, r 432 W 1st.
Bolich Robert, lab Salida Smelter.
Boltz J P, cond D & R G R R.
Bomonte Philip, lab D & R G R R.
BON TON BAR, W L Skeen & Co Proprs, Fine Wines, Li-
quors and Cigars, 236 Lower F, Tel Salida 19.
Bon Ton Hotel, R T Willingham propr, 232 Lower F.
Bonch, see Bunch.
Bond Christine, student High School.
Bond Lydia, student High School.
Bondich Tony, lab Salida Smelter.
Bondurant Gertrude, student, b 125 E 12th.
Bondurant M Essie, student, b 125 E 12th.
Bondurant Silas A, r 125 E 12th.
Bonnell J Elmer, clk J D Randol, r 216 E 1st.
Boon George, b 1331 F.
Boon Hugh, miner, b 1331 F.
Boone Thomas, fireman D & R G R R, rms Palace Hotel.
Boone W T, mach D & R G R R, rms 237½ F.
Booth Jesse, propr Commercial House, 238½ F.
Boots Edmond E, airman D & R G R R, r 821 Park av.
Boots Jessie R, student High School, b 821 Park av.

STOP AT THE **HOTEL DENTON**

European Plan. 8 Blocks from Depot. Phones. Suites with Bath.
Only First Class Modern Hotel Throughout.
H. W. SOBBE, Proprietor. SALIDA, COLORADO

SEE OPPOSITE INSIDE
"MIDLAND ROUTE"
BACK COVER

GEO. W. VAUGHN Hay, Grain, Flour, Potatoes,
Groceries and Farm Seeds.
126 G. St. Tel. Salida 37. Salida, Colo.

86 R. L. POLK DIRECTORY CO.'S

Borden Mrs Amanda J, ironer, r 805 W 2d.
Borman Charles W, fireman D & R G R R, r 641 H.
Borne Mrs Adelia, r 221 E Front.
BOSTIAN MRS PEARLE D, Public Stenographer, 140 E 1st,
r same, Tel Chaffee 86.
BOSTIAN STEPHEN B (Salida Wiring Co), r 140 E 1st,
Tel Chaffee 86. (See right top lines.)
Botts Frank, lab Salida Smelter.
Bound Anna, r 326 Blake.
Boutelier Robert, eng Salida Smelter.
Bovee Charles E, hlpr D & R G R R.
Bovee Elmer F, fireman D & R G R R, r 618 H.
Bowen Edgar T, pres Salida Granite Co, r 11 miles w of city.
Bowen Terrace, 129-147 E.
Bowers Charles B, electr, rms 106½ E 1st.
BOWERS MRS MOLLIE, Propr Rogers Block, Nicely Fur-
nished Rooms, 106½ E 1st, Tel Salida 168. (See adv.)

ROGERS BLOCK

MRS. MOLLIE BOWERS, Propr.

Nicely Furnished Rooms Centrally Located
Only two blocks South of
the Depot.

SALIDA, COLO. 106½ E. 1st St.

Bowers W Boone, ctr Salida Granite Co, rms 106½ E 1st.
Bowman Roy K, brkman, rms 110½ E 2d.
Bowne Block, 119½ E 1st.
Bowne John B, r 345 E 1st.
Bowsher Arthur R, eng D & R G R R, rms 113 E Front.
Boyer Harry, clk, rms 134 W 1st.
Brackett Charles N, osteopath, 9-11 Hively Blk, r same.
Brackett Victor L, mach, rms 211 E.
Bradley John, porter D & R G R R Hospital.
Bradley Mrs Pearl, waiter Andy Haller, r 421 C.

POLK'S
UTAH STATE GAZETTEER
Covers Entire State
Price \$6.00
R. L. POLK & CO., Pubs.
SALT LAKE CITY

Salida Wiring Co. || Motors, Irons, Chandeliers,
Wiring and Repairing.
S. B. BOSTIAN, PROPR.
SALIDA, COLORADO Tel. Chaffee 86. 140 E. 1st St.

SALIDA CITY DIRECTORY, 1911-1912. 87

Bradley Tull T, r 1119 E.
Brady Harry E, rancher, r es J nr 11th.
Braetnich George, fireman Salida Smelter, r 416 W 2d.
Braskey Antone, lab Salida Smelter.
Bratton Leila, student High School.
Breaux Peter, eng, r F s of city limits.
Breene Mrs Margaret, furn rooms, 129½ Lower F.
Brennan Patrick J, cond D & R G R R, rms 149 Lower E.
Brewster George, student High School, b 225 E.
Brewster George P, eng D & R G R R, r 225 E.
Brewster Irma, student, b 225 E.
Brewster Wilse S, eng D & R G R R.
Bridges Oscar F (Oscar's Place), r 111 Lower E.
Briggs Leon E, barber G M Proctor, r 131 C.
Briggs Margaret S (wid Ransom S), rms 317 G.
Briggs Thomas, lab, r 229 W 11th.
Bright Etta D, died June 14, '10, aged 33.
Brink Mrs Sophonisba, nurse D & R G R R Hospital.
Brinkerhoff Robert E, pkr, r 304 E 2d.
Brittain John S, rms 304 E 2d.
Brockman Kate, student High School, b 810 W 2d.
Brockman Lindsay H, hlpr D & R G R R, b 810 W 2d.
Brockman Mollie (wid Samuel), r 810 W 2d.
Brokaw George L, brkman D & R G R R, r 203 Park av.
Bromley Frederick A (Matthews & Bromley), r 626 H.
Brough Albert J, fireman D & R G R R, r 116 Lower D.
Broughton Porter C, insp D & R G R R, r 317 Teller.
Brown Arthur W (Travelers Rooms), 141½ Lower F.
Brown Calvin C, eng D & R G R R, r 512 E 3d.
Brown Cecil W, moved to Jerome, Ariz.
Brown Earl, b 254 Park av.
Brown Edith I, b 254 Park av.
Brown E Bert, houseman Geo W Vaughn, r es J nr 12th.
BROWN E FRED, Gen Mgr Crews-Beggs Merc Co, r Pueblo,
Colo.
Brown George E, moved to Jerome, Ariz.
Brown Lewis H, r 254 Park av.
Brown L B, cond D & R G R R, rms Palace Hotel.
Brown Mabel C, cashr Globe Merc Co, rms 747 G.
Brown Matilda (wid Samuel), r 541 G.

For
California

"SALT LAKE ROUTE"

Take
It

RIO GRANDE LINES
SEE INSIDE
BACK COVER

SEE OPPOSITE INSIDE
BACK COVER
"MIDLAND ROUTE"
" "

Phone Union 761
THE H. A. GAEBEL ENGRAVING CO. 412 1/2 Santa Fe Ave
Makers of Good Cuts Only, for Printing Purposes
PUEBLO, COLORADO

38 R. L. POLK DIRECTORY CO.'S

Brown May (Best Rooms), r 109 1/2 Lower F.
Brown N P, fireman D & R G R R.
Brown S F, eng, rms 113 E Front.
Brown Thomas H, r Crestone av nr Park pl.
Brown Wm S, phys, 6-7 Sandusky Bldg, r 833 G.
Brownlee Bert H, eng, rms 113 E Front.
Bruce James E, porter Harry Putman, rms 100 Lower F.
Bruce Thomas R, carp, r 115 Lower F.
Bruderlin Emil, draftsman, rms 328 F.
Brunell Noah, brkman D & R G R R, r 418 W 1st.
Bruno John, lab, rms rear 349 W Front.
Bruno Louis, hlpr D & R G R R, r rear 349 W Front.
Bryan Mabel E, b 210 Hunt.
Bryant Arthur, fireman, rms 113 E Front.
Buchanan Fred, clk Salida Drug Co, rms 138 1/2 E 1st.
Buchanan Minnie S, tchr H St School, b 1004 F.
BUCHANAN WM S, Mayor of Salida, City Hall, Tailor, 115 Lower F, r same.
Buchholtz Beatrice L, student High School, b 1047 H.
Buchholtz Mona A, b 1047 H.
Buchholtz Oscar A, airman D & R G R R, r 1047 H.
Bucich John, lab Salida Smelter.
Buck Wm C, slsman Adolph Unger, r 647 D.
Buckholtz Paul, ydman, rms 230 E 2d.
Buckley Daniel, hostler D & R G R R, r 103 B.
Bucklin Mrs Mary, rancher, r n s City limits nr J.
Buell G Webb, boilermkr D & R G R R, rms 237 1/2 F.
Buell Marquis D L, r 724 P.
Bueter Charles V, mach D & R G R R, rms 130 E 2d.
Buffet John, fireman, rms 113 E Front.
Bullard F Beatrice, tchr, b 726 E.
Bullard Helen F (wid Martin A), b 726 E.
Bunbury Bessie, tchr, b 415 E 1st.
Bunbury Clarence H, cond D & R G R R, r 415 E 1st.
Bunbury Clarence M, student, b 415 E 1st.
Bunbury Erma, student High School, b 415 E 1st.
Bunbury Merl, tchr, b 415 E 1st.
Bunch J Cecil, carp Salida Smelter, b 401 Palmer.
Bunch Myrtle F, bkpr Crews-Beggs Merc Co, b 401 Palmer.
Bunch Neve P, moved to Phoenix, Ariz.

CIRCULARS ADDRESSED WRITE FOR RATES
R. L. POLK & CO. SALT LAKE CITY

AMERICAN ADDRESSING & MAILING CO.,

THE UPPER "F" PHARMACY CO.
MODERN DRUGGISTS
A Real Drug Store Managed by Real Pharmacists
215 UPPER F STREET

SALIDA CITY DIRECTORY, 1911-1912. 39

Bunch Sarah J (wid Elijah), r 401 Palmer.
Bunte Louis H, foreman Salida Smelter, r 234 W 6th.
Burbidge Henry E, hostler D & R G R R, b 420 E Front.
Burbidge Mrs Mary J, r 420 E Front.
Burchet Herbert, lab, rms 319 E Front.
Burden Wm M, envoy Salvation Army, r 309 W 5th.
Burgish Peter, lab Salida Smelter.
Burk Albert A, boilermkr, r 604 E.
Burk Lawrence A, student High School, b 604 E.
Burke Mrs Elizabeth, b 1004 F.
Burkhart Charles C, fireman D & R G R R, r 134 D.
BURNETT ERWIN F, Eye Sight Specialist, 4 Commercial Nat Bank Bldg, r 512 E 2d, Tel Salida 177.
Burnett Wm W, foreman D & R G R R, r 602 Park av.
Burno Frank, miner, r n of tracks.
Burns Edward J, cond D & R G R R, r 349 E.
Burns Harry S, hlpr D & R G R R, r 125 Lower D.
Burns Robert, fireman, rms 450 E Front.
Burtsell, see Birdzell.
Bush John (Bush & Strayer), r 305 Teller.
Bush & Strayer (John Bush, L D Strayer), proprs Spot Cash Grocery, 208 F.
Butler Emma F (wid Wm), b 325 E 3d.
Butler Harry E, lab, rms 307 E 1st.
Butler James, ydman S L Coffee House, b 107 Lower F.
Button Edward, brkman D & R G R R, rms Hotel Denton.
BYERS OTHO H, Propr The Right Place, Variety Store, Crockery, Notions, Stationery, Candies, Magazines, etc, 124 F, Tel Black 853, r 727 C, Tel Salida 103. (See adv.)

THE RIGHT PLACE

HEADQUARTERS FOR QUEENSWARE
NOVELTIES, ALL KINDS

O. H. BYERS, Propr. 124 F. STREET

READ THE **PUEBLO CHIEFTAIN** IF YOU WANT THE NEWS

AMERICAN ADDRESSING & MAILING CO.,

HAMPSON BROTHERS & VALDEZ
STAPLE AND FANCY GROCERIES, HAY AND GRAIN. 237 F St. Phone, Salida 167 SALIDA, COLO.

“MIDLAND ROUTE” SEE OPPOSITE INSIDE
BACK COVER

The CREWS-BEGGS Mercantile Co.
NEW DEPARTMENT STORE

300-306 F. STREET SALIDA, COLO.

40 R. L. POLK DIRECTORY CO.'S

Byouk Martin, eng D & R G R R, rms 113 E Front.

C

Cahoon Charles C, lab, r 321 Park av.
Cain, see Kane.
Cairns Edward, eng D & R G R R, rms 113 E Front.
Caldwell C Abram, fireman D & R G R R, rms 122 E 1st.
Caldwell Fred D, eng D & R G R R, r 117 Lower D.
Calhoun Michael, fireman, rms 113 E Front.
Callicotte Daniel K, fireman D & R G R R, r 216 E.
Calvert Eugene E, saloon, 128 Lower F, r 127 Lower D.
Calvert Gillie B, bottler Salida Bottling Co, rms 225 W 1st.
Calvin Charles F, 2d hd gds, 130 W 1st, r 627 G.
Camp Otis H, carrier P O, r 510 W 1st.
Campbell Colin, student High School, b Poncha Springs.
Campbell Court, fireman D & R G R R, rms Palace Hotel.
Campbell Mrs Ellen, domestic, 701 F.
Campbell John M (Armstrong & Campbell), propr Troy Laundry, 150 W 1st, r 618 G.
Campbell Leota, b 618 G.
Campbell Louis E, disp D & R G R R, r 604 D.
Campbell Oscar, rms 130 E 2d.
Campbell Wm C, eng D & R G R R, r 521 E.
CANON CITY COAL YARD, Custer & Co Proprs, 224 W 1st, Tel Black 763.
Cantes John, died Sept 30, '10, aged 40.
Cappelli, see also Cupelli.
CAPPELLI PROF A L, Lessons Given on All Kinds of Instruments. Music Furnished For All Occasions. Studio and Res 133 W 1st, Tel Black 862. (See p 41.)
Carl G E, emp D & R G R R, r 110 I.
Carlin Thomas L, cond D & R G R R, rms Swell ter.
Carlos Michael, lab D & R G R R.
Carlos Tony, lab Salida Smelter.
Carlson Christina (wid John), b 707 H.
Carlson John V, cellar pkr D & R G R R, b 707 H.
Carnean Curtis, carp, r 1148 F.
Carnean C Rolfe, student, b 1148 F.
Carnean Florence, tchr, b 1148 F.

TRADE LISTS

Any Business or Profession — Anywhere
Write for Rates

R. L. POLK & CO., Salt Lake City

BATEMAN HARDWARE CO.

Plumbing, Steam and Hot Water Heating

119 F STREET, SALIDA, COLO.

SALIDA CITY DIRECTORY, 1911-1912. 41

Office and Studio 133 W. 1st.

Tel. Black 682

Prof. A. L. Cappelli

Lessons given on All Kinds of Instruments
Music furnished for All Occasions

Salida : : : : Colorado

Carmean Mary M, b 1148 F.
Carmichael Mrs Maggie (The Savoy), r 119½ E 1st.
Carnegie Public Library, 405 E.
Carpenter Archibald M, rancher, r s s County rd 1¼ miles w of F.
Carpenter Terrace, 225-247 E.
Carroll Charles, switchman, r 109 B.
Carroll John W, r 533 G.
Carson Eva P, cashr Crews-Beggs Merc Co, b 1316 G.
Carson Frankie F, b 1316 G.
Carson Jonathan S, carp, r 1316 G.
Carson J Howard, student High School, b 1316 G.
Carson Mrs May, waiter, rms 106½ E 1st.
Carter E R, fireman, rms 113 E Front.
Carter Mrs Kate, furn rooms, 131 E.
Case Carrie, nurse, rms 224 W 3d.
CASE J ARCH, V-Pres and Mgr Upper "F" Pharmacy Co, 215 Upper F, rms same, Tel Salida 300. (See right top lines.)
Case L C, lab, rms 211 E.
Casenheiser Charles R, eng D & R G R R, rms 113 E Front.
Castano Giovanni, lab D & R G R R.
Castello, see Costello.
Catalano Philip, lab, r 121 Lower E.
Cavaliere Biaggie, lab D & R G R R.
Cavanaugh, see also Kavanagh.
Cavanaugh Wm G, eng D & R G R R, rms 113 E Front.
Caywood Mrs Mary, rancher, r 124 E 10th.
Celelli Angelo, lab D & R G R R.
Centa Antone, lab Salida Smelter.

E. H. ARENBERG Blacksmith, Horseshoer, Carriage and Wagon Repairing

127 G ST.

Tel. Black 372

SALIDA, COLO.

RIO GRANDE LINES
SEE INSIDE
BACK COVER

SEE OPPOSITE INSIDE
"MIDLAND ROUTE"
BACK COVER

MISS STOKES, Ladies' Hatter

SALIDA, COLORADO

42 R. L. POLK DIRECTORY CO.'S

Central Block, 1st s w cor F.
Central School, D s w cor 3d.
Centuria Daniel, lab Salida Smelter.
Chaffee County Granite Co, A B Phillips pres, 2 Ramsay Blk.
CHAFFEE EMPLOYMENT BUREAU, S B Weld Propr,
All Kinds of Jobs For All Kinds of People, 126 W 1st, Tel
Red 162. (See adv.)
Chaffee Fred L, eng D & R G R R, r Wellsville rd ¼ mile n of
County rd.
Chaffee Mabel B, b F L Chaffee.
Chalk Frank A, fireman D & R G R R, rms 113 E Front.
Chamberlin Charles A, lawyer, 231 F, rms 320 E 1st.
Chamberlin Edward B, clk Bateman Hdw Co, r 1112 F.
Chambers Wm H, lab, rms 138½ E 1st.
Chandler George H, brklyr, rms 100 Lower F.
Chandler Jesse R, driver, r County rd nr C.
Chandler W W, brkman D & R G R R.
Chaney Jacob, fireman D & R G R R, r 732 Park av.
Chapman Charles B, contr, 226 G, r s of city limits nr G.
Chapman Terrace, C sw cor 2d.
Chappell Gustave, lab Salida Smelter.
Chappetta Fortunata, lab D & R G R R.
Chase Shirley B, fireman D & R G R R, r 621 Park av.
Chavers Mrs Cora, r 210 E 1st.
Cheo Frank, lab Salida Smelter.
Cheris Dallas, clnr D & R G R R, r 15 Hillside addn.
Cheris Joseph, lab Salida Smelter.
Cheris Peter, clnr D & R G R R, r 15 Hillside addn.
Cheris Richard, lab D & R G R R.
Chesmer Joseph, lab Salida Smelter.
Childers Charles, cond D & R G R R, rms 320 E 1st.
Childs Wallace A, timberman, r 328 Oak.
Chinn Alice, b 411 Wood av.
Chinn C Emmett, driver Custer & Co, r 411 Wood av.
Chinn Forest E, hlpr D & R G R R, b 309 E.
Chinn Mary E, b 309 E.
Chinn Richard S, eng D & R G R R, r 309 E.
Chokas John, lab Salida Smelter.
Chokas Nicholas, lab Salida Smelter.
Christ Dominick, lab Salida Smelter.

IF
INTERESTED
IN

NEVADA

Get a Copy of Polk's Gazetteer
COVERS ENTIRE STATE JUST OUT
Address
R. L. POLK & CO. Salt Lake City

AMERICAN ADDRESSING & MAILING CO.,

Phone—
Chaffee
19

PERRY'S FOUNTAIN BAR

P. O. Box
479

High Grade Liquors, Wines and Cigars

W. P. WILLIAMSON, Propr. Cor. F and First Sts., SALIDA, COLO.

SALIDA CITY DIRECTORY, 1911-1912. 43

Christ Michael, lab Salida Smelter.
Christian Church, 4th n e cor D.
Christian Science Reading Room, 125 E 3d.
Christoff Evan, lab Salida Smelter.
Christoff Joseph, lab Salida Smelter.
Christoff Marion, lab Salida Smelter.
Church of Christ, D s w cor 4th.
Church of The Ascension, 347 E.
CHURCHER FRANK B (Churcher & Johnson), r 846 F, Tel
Salida 150.
Churcher Nina L, student High School, b 846 F.
Churcher Ruth J, b 846 F.
CHURCHER & JOHNSON (Frank B Churcher, Oscar L
Johnson), Furniture, Carpets and Undertakers, 112 E 1st,
Tel Salida 81. (See adv.)

CHURCHER & JOHNSON

UNDERTAKING AND EMBALMING
FURNITURE AND CARPETS

112 E. First St. -:- Salida, Colo.

Churchill George, messr T C Bode, b 424 E 3d.
Churchill John E, clk Phibbs & Hutchinson, b 424 E 3d.
Churchill Samuel E, cond D & R G R R, r 424 E 3d.
Ciancio Roffiel, lab D & R G R R.
City Clerk's Office, City Hall.
CITY DIRECTORY, R L Polk Directory Co Publishers, Gen-
eral Offices 613 to 616 Dooly Bldg, Salt Lake City, Utah.
City Engineer's Office, City Hall.
CITY HALL, 124 E.
City Loan Agency, R T Jacobs mgr, 109½ E 1st.
City Offices, City Hall.
City Park, bet E and F and 3d and 4th.

STOP AT THE HOTEL DENTON

European Plan. 8 Blocks from Depot. Phones. Suites with Bath.
Only First Class Modern Hotel Throughout.
H. W. SOBBE, Proprietor. SALIDA, COLORADO

AMERICAN ADDRESSING & MAILING CO.

RIO GRANDE LINES
SEE INSIDE
BACK COVER

SEE OPPOSITE INSIDE
BACK COVER
"MIDLAND ROUTE"
SEE INSIDE
BACK COVER

GEO. W. VAUGHN Hay, Grain, Flour, Potatoes,
Groceries and Farm Seeds.
126 G. St. Tel. Salida 37. Salida, Colo.

44 R. L. POLK DIRECTORY CO.'S

City Stables (Water and Street Depts), 124 G.
City Treasurer's Office, City Hall.
City Water Works, office City Hall.
Clagett Wm H, assayer, r 815 F.
Clare James A, eng D & R G R R, r 528 H.
Clare Loretta, student, b 528 H.
Clark Charles O, eng D & R G R R, r 439 H.
Clark Clyde W, fireman D & R G R R, r 247 D.
Clark Edward, switchman D & R G R R, b 202 Blake.
Clark Fred J, washer Salida Bottling Co, r Hillside addn.
Clark Lucile, r 115 W Front.
Clark Mrs Mary, waiter D H Lewis, rms 334 E 2d.
Clark Wm M, lab, rms 138½ E 1st.
Clarke Alta, student High School, b 611 G.
Clarke Wilford D, cond D & R G R R, r 611 G.
Claros Michael, lab D & R G R R.
Cleary Mrs Mary, moved to Cedar Rapids, Iowa.
Clemm Earl, b 147 E 5th.
Clemm Florence, student High School, b 147 E 5th.
Clemm John F, eng D & R G R R, r 147 E 5th.
Clemmons John W, fireman D & R G R R, rms 113 E Front.
Clifford Harry R, photog, 134½ F, r 333 same.
Clingman Fred R, cond D & R G R R, r 327 E 1st.
Close Jay C (Kelly & Close), rms 121 E 1st.
Closson Edna J, b 1322 G.
Closson M Josephine (wid Edgar A), r 1322 G.
Closson Roland, driver Crutcher-Plimpton Merc Co, r 1332 G.
Clovel Harry, died May 4, '10, aged 21.
Clover H J, stenog D & R G R R, r cor 2d and C.
Cobleigh Charles M, r 340 E.
COCHEMS FRANK N, Physician and Surgeon, Surgeon in
Charge Red Cross Hospital, Office at Hospital, 3d cor
G, Tel Salida 63, r 416 F, Tel Salida 78.
Cochrane De Foy, waiter McEowen & Williamson.
Cocking Henry, miner, r 216 G.
Cody James, lab, rms 138½ E 1st.
Cohn Joseph, carrier P O, r 527 E 3d.
Coil G Edward, repr D & R G R R, r 110 Lower I.
Cole, see also Kohle.
Cole Charles W, student High School, b 420 G.

POLK'S Covers Entire State
Price \$6.00
UTAH STATE GAZETTEER R. L. POLK & CO., Pubs.
SALT LAKE CITY

WESTERN ROOMS

Nicely Furnished Rooms

Hot and Cold Water,
Electric Lights and Bath

Mrs. E. F. Milton, Propr.

118½ F, 2½ Blocks from
Depot, Tel. Red 582

SALIDA CITY DIRECTORY, 1911-1912.

45

Cole Clifford C, eng D & R G R R, rms 233 E 1st.
Cole C H, fireman D & R G R R.
Cole E D, appr D & R G R R.
Cole James, lab, rms 143½ E 1st.
Cole James A, painter D & R G R R, r 225 C.
Cole Mrs Thirza, nurse Red Cross Hospital.
Cole Wallace, cond D & R G R R, r 420 G.
Cole Wm E, fireman, r 147 W 4th.
Coleman Ida (wid Charles F), r 317 G.
Collins Alfred, r County rd nr D.
Collins Arthur, student High School, b 1031 E.
Collins Block, see Commercial Nat Bank Bldg.
Collins Erland, boilermkr D & R G R R, r 719 H.
Collins George, driver, rms 149 Lower E.
Collins Gustave, springmkr D & R G R R, r 1031 E.
Collins Harry, washer Monte Cristo Hotel.
Collins Sarah, r 820 F.
Color Frank, lab Salida Smelter.
COLORADO TELEPHONE CO, H J Huling Mgr, 124 W
2d, Tel Salida 271.
Columbia Minnie M, died Jan 1, '10, aged 36.
Colusha Frank, lab Salida Smelter.
Colvano Guy, lab D & R G R R.
Colvano John, lab D & R G R R, b 423 W Front.
Colvano Louis, lab, b 423 W Front.
Colvano Nicholas, lab, r 423 W Front.
Colvin, see Calvin.
Commercial House, Jesse Booth propr, 238½ F.
COMMERCIAL NATIONAL BANK THE, D P Cook Pres,
M J Guerin V-Pres, C W Erdlen Cashr, 200 F, Tel Salida
11.
Commercial National Bank Bldg, 220 F.
Comstock Mrs Emma, r 223 E.
Comstock Terrace, e s E bet 2d and 3d.
Condus Peter, lab Salida Smelter.
Conklin Melvin H, sawmill, r cor 12th and D.
CONNECTICUT MUTUAL LIFE INS CO (of Hartford,
Conn), Joseph S Beck Dist Mgr, 141 F, Tel Black 731.
Conner, see O'Connor.
Conquest Block, 114½ E 1st.

For
California

"SALT LAKE ROUTE"

Take
It

RIO GRANDE LINES
SEE INSIDE
BACK COVER

**"MIDLAND ROUTE" SEE OPPOSITE INSIDE
BACK COVER**

Phone Union 761 **THE H. A. GAEBEL ENGRAVING CO.** 412 1/2 Santa Fe Ave
Makers of Good Cuts Only, for Printing Purposes
PUEBLO, COLORADO

46

R. L. POLK DIRECTORY CO.'S

Conti Giuseppi, lab D & R G R R.
Conway Thomas V, cond D & R G R R, rms 320 E 1st.
Cook Daniel P, pres Coml Nat Bank, r 802 F.
Cook Mrs Della, cook Woody & Rogers, rms 110 1/2 E 2d.
Cook Harold, clnr D & R G R R.
Cook Henry I, cond D & R G R R, r 503 E.
Cook Jessie M, b 524 Dodge.
Cook Pauline M, student High School, b 802 F.
Cook Wm F, brkman D & R G R R, r 524 Dodge.
Cool J Edward, driver, r 826 D.
Cooley Benson D, eng D & R G R R, r 140 D.
Cooley Nora W (wid Alfred), b 131 Wood av.
Cooley O D, fireman, r 625 Park av.
Coombs Annie, b 317 E 3d.
Coombs Charles A, bricklyr, b George Coombs.
Coombs Fred L, fireman D & R G R R, r 425 E 3d.
COOMBS GEORGE, Contractor in Brick and Stone Work,
Estimates Furnished, Office and Res 1/2 mile s of D & R
G Hospital nr Little River, Tel Black 582.
Coombs Henry W, bricklyr, r 317 E 3d.
Coon L P, brkman D & R G R R.
Coonrad Emily T (wid James), b s end of F s of County rd.
Coons Alonzo D, fireman D & R G R R, rms 113 E Front.
Cooper John, rms 129 W Front.
Cope Nellie A (wid Charles E), b 217 Palmer.
Copeland, see also Coupland.
Copeland Allen S, carp, r 132 Lower I.
Copeland Roscoe R, bartndr G W Snyder, r 148 Lower I.
Coputa Joseph, lab D & R G R R.
Corupus Wm, lab Salida Smelter.
Coscarrelli Joseph, lab Salida Smelter.
Cosgrane P H, emp D & R G R R, r 104 D.
Costa Dorazio, hipr D & R G R R.
Costas Nicholas, lab D & R G R R.
Costello John, lab Salida Smelter.
Costello J W, eng D & R G R R.
COSTELLO LOUIS, Propr The Bank Saloon, Imported and
Domestic Wines, Liquors and Cigars, Imported and Do-
mestic Cheese and Fish, Agt Lemp's and Walter's Beers,
150 W 1st, Tel Black 761, r 232 I.

CIRCULARS ADDRESSED WRITE FOR RATES
R. L. POLK & CO. SALT LAKE CITY

AMERICAN ADDRESSING & MAILING CO.,

THE UPPER "F" PHARMACY CO.
MODERN DRUGGISTS
A Real Drug Store Managed by Real Pharmacists 215 UPPER F STREET

SALIDA CITY DIRECTORY, 1911-1912.

.47

Coster Andrew, repr D & R G R R, r 19 Hillside addn.
Costiff Peter, lab Salida Smelter.
Coughlin Daniel, fireman, rms 113 E Front.
Coulter Wm, rms D & R G R R Hospital.
County Officers. (See pages 13-14.)
Coupland, see also Copeland.
Coupland Barton A, eng D & R G R R, r 232 Blake.
Courney J Claude, fireman D & R G R R, rms 113 E Front.
Covey Frank D, lab, r 616 C.
Covey Wm H, mining, rms 114 1/2 E 1st.
Cowen Arthur, rancher, b Clifford Cowen.
Cowen Cecil, driver, b 327 Teller.
Cowen Clifford, rancher, r County rd nr C.
Cowen Margaret, b Clifford Cowen.
Cowen Mrs Martha, r 327 Teller.
Cowen Robert R, rancher, b Clifford Cowen.
Cowley Charles H, repr D & R G R R, r 1426 G.
Cowley Luttie, ironer Troy Laundry, b 1426 G.
COX FRANK L (Cox & Newby), r 702 E, Tel Red 394.
Cox John P, clnr D & R G R R, r 217 Park av.
Cox Katherine (wid Frank), r 217 Park av.
Cox Robert C, driver F M Tomlin, r 421 Park av.
Cox Samuel D, brkman D & R G R R, b 547 G.
COX & NEWBY (F L Cox, E C Newby), Shoes and Hosiery,
212 F, Tel Black 802. (See back cover.)
Crabs Jefferson, driver, r C nr 13th.
CRAIG DODDRIDGE H, Cashr Merchants National Bank,
r 125 E 5th, Tel Salida 56.
Craig Marie R, b 125 E 5th.
Cramer, see Kramer.
Crandall Wm P, lab, r rear 339 E Front.
Crawford Walter, bartndr Perry's Fountain Bar, rms 122 E
1st.
Crawl John, porter Louis Costello, rms 150 W 1st.
Creaker Joseph, lab Salida Smelter.
Creffes Thomas, lab Salida Smelter.
Crepodich Tony, lab Salida Smelter.
Creswell Abraham B, miner, r 214 E 1st.
Creswell Mary, b 214 E 1st.
Creswell Robert A, fireman D & R G R R, rms 214 E 1st.

READ THE **PUEBLO CHIEFTAIN** IF YOU WANT THE NEWS

AMERICAN ADDRESSING & MAILING CO.

**RIO GRANDE LINES SEE INSIDE
BACK COVER**

SEE OPPOSITE INSIDE
BACK COVER
"MIDLAND ROUTE"

The CREWS-BEGGS Mercantile Co.
NEW DEPARTMENT STORE

300-306 F. STREET SALIDA, COLO.

48 R. L. POLK DIRECTORY CO.'S

CREWS-BEGGS MERCANTILE CO, R H Beggs Pres, W D Hatfield V-Pres, A G Hayes Sec and Treas, E F Brown Gen Mgr, General Merchandise, 300-306 F, Tel Salida 16. (See left top lines.)

THE CREWS-BEGGS MERCANTILE CO.

NEW DEPARTMENT STORE

300-306 F Street Salida, Colorado

Criban Carmino, lab D & R G R R, r 716 Front.
Criban Joseph, lab D & R G R R.
Cribari Carlos, lab, r 716 W 1st.
Cribari Samuel, hlpr D & R G R R, r 129 Lower K.
Crisas Christ, lab Salida Smelter.
Crispell Edward, lab Salida Smelter.
Crizmer Joseph, lab Salida Smelter.
Crockett Lola, student High School, b 407 E 3d.
Crofts Thomas G, r 339 G.
Cronland Augusta, waiter, rms 511 W 2d.
Crooks Jesse G, eng, r 344 Dodge.
Crosby Ellen, student High School, b 401 E 6th.
Crosby George M, died Apr 26, '10, aged 51.
Crosley Charles F, lab, rms 635 W 1st.
Cross George, died Mar 10, '10, aged 36.
Crosswhite Charles E, rancher, r 1/2 mile s of cor County rd and H.
Crosswhite Francis M, b 1209 G.
Crotser Gertrude L, student, b 511 Park av.
Crotser Louis, eng D & R G R R, r 511 Park av.
Crotty J W, switchman, rms 118 1/2 F.

TRADE LISTS

Any Business or Profession — Anywhere

Write for Rates

R. L. POLK & CO., Salt Lake City

AMERICAN ADDRESSING & MAILING CO.,

BATEMAN HARDWARE CO.
DU PONT POWDERS, MINING SUPPLIES
119 F STREET SALIDA, COLO.

SALIDA CITY DIRECTORY, 1911-1912. 49

Crowell Charles W, eng D & R G R R, r 431 E.
CROZER CHARLES P, Books, Stationery and Notions, Cigars, Tobaccos, Magazines and Newspapers, Post Cards, 120 F, Tel Black 852, r 139 1/2 same. (See adv.)

CIGARS AND TOBACCOS FISHING TACKLE

C. P. CROZER

*Books, Stationery, Toys
Games and Notions*

SALIDA COLORADO

Crutcher Ernest R, student, b 949 F.
Crutcher Hester B, student, b 949 F.
Crutcher Mrs Ruth W, v-pres Crutcher-Plimpton Merc Co, r 949 F.
CRUTCHER-PLIMPTON MERC CO, W E Crutcher Pres, R W Crutcher V-Pres, E S Plimpton jr Sec and Treas, 137 141 W 2d, Tel Salida 15.
Crutcher Wm E, pres Cruthcher-Plimpton Merc Co, r 949 F.
Crylie George, eng, r 107 Lower D.
Crylie Sophia (wid Robert), r 315 W 5th.
Crylie Wm R, meat ctr J P Williams, r 315 W 5th.
Crymble Jessie, student High School, b 429 Teller.
Crystal Bakery (G P Gessert), 113 F.
Crystal Ice Co (Hartman Lyons), w end 2d.
Culbertson Mrs Nancy J, 805 W 2d.
Cullinan James jr, fireman, r 1231 H.
Culp J Earl, brkman D & R G R R, r 223 W 3d.
Culp Ralph B, miner, r 423 Dodge.
Cuneo John B, box mkr, rms 210 E 1st.
Cunningham Harry, carp, rms 328 F.
Cunningham John jr, propr Osos Grand Theatre, bill poster, 129 W 1st, r 824 G.
Cupelli, see also Cappelli.

For
California

"SALT LAKE ROUTE"

Take
It

AMERICAN ADDRESSING & MAILING

RIO GRANDE LINES
SEE INSIDE
BACK COVER

**"MIDLAND ROUTE" SEE OPPOSITE INSIDE
BACK COVER**

MISS STOKES, Ladies' Hatter

SALIDA, COLORADO

50

R. L. POLK DIRECTORY CO.'S

Cupelli Frank, watchman D & R G R R.
Cupelli Guy, hostler D & R G R R, rms rear 337 W Front.
Cupelli Peter (Muto & Cupelli), r rear 337 W Front.
Cupelli Radzio, lab, r 713 W 1st.
Cupelli Ralph, died Sept 2, '10, aged 44.
Cupelli Victor, watchman, rms rear 337 W Front.
Cupples Mrs Alice, b 121 W 2d.
CURFMAN GEORGE H, Physician and Surgeon, Attending
Surgeon D & R G R R Hospital, Hours 2 to 4 and 7 to 8
p m, Forenoons at Hospital, Mail Bldg, 125 E 1st, Tel
Salida 156, r 239 E, Carpenter ter, Tel Chaffee 156.
Curtis Barnum A, lab Salida Smelter, r 527 W 2d.
Curtis Henry, brkman D & R G R R, rms 2 Bella Vista ter.
Custer John A (Custer & Co), r 425 H.
Custer Mrs Margaret R (Custer & Co), r 425 H.
CUSTER & CO (John A and Mrs Margaret R Custer), Proprs
Canon City Coal Yard, 224 W 1st, Tel Black 763.
Cutler Mary A (wid Nelson), r s of city limits nr I.

D

Dailey Mrs B P, nurse Red Cross Hospital.
Dailey Luke A, fireman, r 340 E 4th.
Dakdigos August, lab D & R G R R.
Dalton May A, waiter Monte Cristo Hotel.
Daly John, lab Salida Smelter.
Daly Wm L, brkman D & R G R R, r 719 F.
Danchoff Gustave, lab Salida Smelter.
Danko John, lab Salida Smelter.
Dargavel Wm, boilermkr D & R G R R, r 821 E.
Darnus Nicholas, lab Salida Smelter.
Dart Harry E, eng, r 113 E Front.
Daugherty, see Dougherty.
Davenport Helen L, b 804 G.
Davenport Lois O, b 804 G.
Davenport Merwin E, b 804 G.
Davenport Neil E, student, b 804 G.
DAVENPORT V C, Pres and Mgr Salida Lumber Co, 200 G,
Tel Salida 46, r 804 G, Tel Salida 108. (See front cover.)

**POLK'S
UTAH STATE GAZETTEER**

Covers Entire State
Price \$6.00
R. L. POLK & CO., Pubs.
SALT LAKE CITY

AMERICAN ADDRESSING & MAILING CO.,

Phone—
Chaffee
19

PERRY'S FOUNTAIN BAR P. O. Box
479

High Grade Liquors, Wines and Cigars

W. P. WILLIAMSON, Propr. Cor. F and First Sts., SALIDA, COLO.

SALIDA CITY DIRECTORY, 1911-1912.

51

Davidson Helen, student High School, b 1540 H.
Davidson John, rancher, r 1540 H.
Davidson J Alexander, eng D & R G R R, r 208 Crestone av.
Davidson May A, 2d reader Christian Science Church, b 701 F.
Davis Mrs Cora, rms 126 D.
Davis James A, mining, 19 Commercial Nat Bank Bldg, r 122
C.
Davis James D, student, b 117 W 4th.
Davis M Virginia, smstrs, b 117 W 4th.
Davis Pearl, rms 118½ F.
Davis Warren M, clk P O, b 117 W 4th.
Davison Edward H, fireman D & R G R R.
Day Bartlett, brkman, b 447 E 3d.
Day George, r 447 E 3d.
Day Henry P, eng, r 725 D.
Dayton Ambrose, porter Skeen & Co, rms 128½ Lower F.
Dean Clara, waiter Saddle Rock Rest, r 720 W 1st.
Dean Hazel, r 125 W Front.
Dean J Work, eng D & R G R R, r 137 E 5th.
Deapin James, miner, b 248 J.
Deapin Mrs Mary, r 248 J.
Dearing Charles T, eng, r 417 W 2d.
De Barneure Mrs Anna, cook, r 110 E 4th.
De Barneure Winnie, waiter, b 110 E 4th.
Decause August, lab, rms 349 W Front.
Decker Mrs Mary, r 333 E 2d.
Deeg Herman, baker Crystal Bakery, b 113 F.
Degrazia Alphonso, lab D & R G R R, b 337 W Front.
Degrazia Carmino, hlpr D & R G R R.
Degrazia John, switchman D & R G R R, r 337 W Front.
Degrazia Michael, hlpr D & R G R R, b 337 W Front.
Degrazia Ralph, lab, b 337 W Front.
Delain Fred, electr Salida Smelter.
De Lannoy Charles F, hlpr, rms 307 E 1st.
De Lap Samuel O, mach D & R G R R, r 222 E.
Deleo Emelio, wiper D & R G R R.
Deleo Frank, lab, D & R G R R.
Deleo Louis, lab D & R G R R.
Delforge Emile, blksmith, r s of city limits nr J.
Delo Albert G, emp D & R G R R, r 416 E 4th.

**STOP
AT THE HOTEL DENTON**

European Plan. 8 Blocks from Depot. Phones. Suites with Bath.
Only First Class Modern Hotel Throughout.
H. W. SOBBE, Proprietor. AMERICAN ADDRESSING & MAILING CO., SALIDA, COLORADO.

**RIO GRANDE LINES SEE INSIDE
BACK COVER**

SEE OPPOSITE INSIDE
BACK COVER
"MIDLAND ROUTE"
SEE INSIDE
BACK COVER

GEO. W. VAUGHN Bale Ties, Wire Fencing, Sacks
Binding Twine
POULTRY & STOCK SUPPLIES
126 G. STREET. Tel. Salida 37 SALIDA, COLO.

52

R. L. POLK DIRECTORY CO.'S

De Luna Della, student, b 320 W 6th.
De Luna Mrs Ina, hlpr L L Hawes, r 320 W 6th.
De Luna Roger, lab, r 320 W 6th.
Demetroff Wm, lab Salida Smelter.
Demo Robert, lab Salida Smelter.
Demphy John B, saloon, 104 F, r 506 G.
Demphy R Mildred, student High School, b 506 G.
Deninier August, hlpr D & R G R R.
Denman George, eng, rms 113 E Front.
Denniston Roscoe I, bkpr Salida Smelter, r 747 D.
Densmore Hattie, waiter Norris Cafe, rms 106½ E 1st.
Densmore Wm A, asst postmaster, r 617 D.
DENTON HOTEL, See Hotel Denton, 1st s e cor E, Tel
Salida 33.
DENVER & RIO GRANDE RAILROAD, H F Kaho Agt, n
end of F. (See inside back cover.)
Denver & Rio Grande R R Hospital, L A Wells supt, B n w
cor 1st.
D & R G Rooming House (Mrs Elizabeth Kenney), 113 E
Front.
Devivier August V, hlpr, r 127 D.
De Voe Wallace V, clk P O, b 352 E 3d.
De **WEESE JAMES W**, Insurance, Real Estate, Loans and
Investments, Sec Salida Building & Loan Assn, 111 E
2d, Tel Salida 71, r 228 E.
DeWeese Terrace, 121 E Front.
Dewey Eva M, student, b 516 D.
Dewey Fannie A (wid Albert F), r 516 D.
Dewey Floyd E, appr D & R G R R, b 516 D.
Dewey Rolland M, student, b 516 D.
Dewey Rouple E, milliner, b 516 D.
Diburno Frank, lab D & R G R R.
Dickerson Leslie B, jeweler, r County rd nr D.
Dickerson Marie, milliner, b L B Dickerson.
Dillberg Oscar, switchman, rms 130 E 2d.
Dillon Wm J, blksmith D & R G R R, rms 502 W 1st.
Dinkins Charles E, steward, r 129 I.
Dinsmore Belle B, mgr W U Tel Co, 119 W 2d, rms 138 W
4th.
Dinsmore Mayme, rms 138 W 4th.

CIRCULARS ADDRESSED WRITE FOR
RATES
R. L. POLK & CO. SALT LAKE CITY

Salida Wiring Co. Electrical Contractors
S. B. BOSTIAN, Propr.
All Kinds of ELECTRICAL FIXTURES
140 E. 1st Street, Salida, Colo. Tel. Chaffee 86

SALIDA CITY DIRECTORY, 1911-1912.

53

Dinsmore Wm A, asst postmaster P O, r 617 D.
Disman-Alger Block, 136 F.
DISMAN BEN, Mgr Salida Light, Power & Utility Co, 308
F, Tel Salida 36, r 448 F, Tel Salida 75.
Disman Butler, student, b 448 F.
DISMAN CLOTHING CO THE, Sam K Murdock Pres and
Mgr, Ben Graf Sec and Treas, Men's Outfitters, Central
Block, 100 F cor 1st, Tel Salida 25.
Diss J Frank, plumber and tinner, 141 E 1st, r 234 E.
Divers Hotel (R W and Mrs L M Tucker), 208 E 2d.
Divers Omer, student, b 208 E 2d.
Dix Bessie B, b 616 D.
Dixon Bert F, fireman D & R G R R, r 237 W 3d.
Dixon W C, brkman D & R G R R.
Doane Amasa, mining, r 704 W 2d.
Dobbie Alexander, mach D & R G R R, r 1305 I.
Dobbie Clayton, student, b 134 W 5th.
Dobbie Cochem, student High School, b 842 E.
Dobbie Edward C, b 134 W 5th.
Dobbie Harry L, hlpr D & R G R R, b 1305 I.
Dobbie Henry, eng D & R G R R, r 134 W 5th.
Dobbie Irma, student High School, b 134 W 5th.
Dobbie Robert, student High School, b 842 E.
Dobbie R Thomas, eng D & R G R R, r 842 E.
Dobbie Thomas A, clk Howell Drug Co, b 1305 I.
Dobroff Barnett, lab Salida Smelter.
Dobroff Nicholas, lab Salida Smelter.
Doering Abram H, rancher, r 1 mile w of city.
Doering Everett E, rancher, r ½ mile n w of Fairview Ceme-
tery.
Doering Wm T, cement wkr, r 910 J.
Doherty, see Dougherty.
Dolan May, opr Colo Tel Co, b 432 E 3d.
Dolan Nellie, clk, b 432 E 3d.
Dolan Thomas C, blksmith, r 432 E 3d.
Dolan Thomas J, appr D & R G R R, b 432 E 3d.
Doloff Christ, lab Salida Smelter.
Dominick Borneo, lab Salida Smelter.
Donaldson Rose (wid Noble), r 205 W 3d.
Donnelley Mrs Fannie, maid Monte Cristo Hotel.

For
California

"SALT LAKE ROUTE"

Take
It

RIO GRANDE LINES
SEE INSIDE
BACK COVER

SEE OPPOSITE INSIDE
BACK COVER
"MIDLAND ROUTE"

Phone Union 761 **THE H. A. GAEBEL ENGRAVING CO.** 412½ Santa Fe Ave
Makers of Good Cuts Only, for Printing Purposes
PUEBLO, COLORADO

54

R. L. POLK DIRECTORY CO.'S

Donnelley Sarah E (wid John), b 811 G.
Donnelly Henry, foreman Salida Smelter.
Doscher Jesse M, appr D & R G R R, b 806 Park av.
Doscher Martin, mach D & R G R R, r 806 Park av.
Doscher Mary F, student, b 806 Park av.
Dougher James R, cond D & R G R R, r 318 E 1st.
Dougherty Robert, brkman D & R G R R, r 410 E 2d.
Dougherty Thomas L, brkman D & R G R R, r 220 W 9th.
Dow Sarah, tchr High School, b 949 F.
Dowdy Wm, died July 8, '10, aged 43.
Downey Margaret, r 138 W 4th.
Downing Harry E, mach D & R G R R, r 240 Hunt.
Downing James E, eng D & R G R R, r 333 Maxwell.
Doyle Margie, student High School, b 440 H.
Doyle Wm A, brkman D & R G R R, r 440 H.
Draper Charles, fireman D & R G R R, rms 113 E Front.
Driver Alanson, brkman D & R G R R, r 131 E.
Drobnic John, saloon, ¾ mile n of Salida Smelter, r same.
Drogle John, lab Salida Smelter.
Dronoy Edward J, eng, r 131 Wood av.
Droster John, lab Salida Smelter.
Drury George W, mach D & R G R R, r 339 E 2d.
Dryden Charles S, brkman D & R G R R, rms 141½ Lower F.
Duckworth Mrs Annie, moved to Los Angeles.
Duey, see Dewey.
Dugan Mrs Jennie E, r 202 Blake.
Dulas George, repr D & R G R R, r 15 Hillside addn.
Dummler Irene, stenog Bateman Hdw Co, b 326 Mesa boul.
Dummler Ruth, opr Colo Tel Co, b 326 Mesa boul.
DUNCAN ANN, Christian Science Practitioner, 1009 E, r same, Tel Salida 141.
Duncan Mrs Ella P, b 220 E.
Duncan Frederick W, cond D & R G R R, r 811 G.
Duncan Henry, hlpr D & R G R R.
DUNCAN JAMES M, Mgr Salida Fuel Co, 1st cor G, Tel Salida 200, r 220 E, Tel Chaffee 200. (See back cover.)
Duncan J S, b 210 Hunt.
Duncan Wm H, hlpr D & R G R R.
Duncan W E, hlpr D & R G R R.
Dunham Arthur M, mgr Monte Cristo Hotel.

TRADE LISTS

Any Business or Profession — Anywhere

Write for Rates

R. L. POLK & CO., Salt Lake City

THE UPPER "F" PHARMACY CO.
MODERN DRUGGISTS

A Real Drug Store Managed
by Real Pharmacists

215 UPPER F STREET

SALIDA CITY DIRECTORY, 1911-1912.

55

Dunkin John W, rancher, b 823 Dodge.
Dunkin Wm T, lab, r 823 Dodge.
Dunkle Frank, phys D & R G R R Hospital.
Dunmire Otto, lab, b 1604 H.
Dunn Harry W, barber J M Manful, rms 448 E 2d.
Dunn Ruth, mkr Mary Stokes, b 331 W 5th.
Dunphy John E, eng D & R G R R, r 323 E 4th.
Durand Ector, b 437 W 1st.
Durand Jules, tmstr, r 437 W 1st.
Durand Philip, hlpr D & R G R R, b 437 W 1st.
Dwelley Charles, lab, rms 307 E 1st.
Dwiggins Charles A, transfer, r 738 E.

E

Eaton Edward, b 248 Teller.
Eaton Frank (McClung & Eaton), r 121½ Lower F.
Eaton May, smstrs D & R G R R Hospital, b 248 Teller.
Eaton Minnie, b 248 Teller.
Eaton Wm M, hostler, r 248 Teller.
Eckland Anna M, emp Best S Laundry, b 1008 J.
Eckland C Edward, mach D & R G R R, r 1008 J.
Eckland Elmer A, student, b 1008 J.
Edder Kate, b 415 E 2d.
Edmondson Guy, brkman D & R G R R, r 531 Park av.
Edwards Wm S (Salida Bottling Co), r 309 W 1st.
Egbert Rae A, clk D & R G R R, r 630 E.
Egbert Max E, mach D & R G R R, rms 139½ F.
Eichhorn Emily, nurse, 305 E 7th, b same.
Eldredge La Vesta M, mgr Postal Telegraph Co, 136 F, r 307 E 1st.
Eliff Thomas, lab Salida Smelter.
ELKS HOME, W D Erwin Sec, 142 E 2d.
Ellerton John, lab, rms 237½ F.
Ellicott Charles E, mach D & R G R R.
Elliott David B, eng, rms 113 E Front.
Elliott Eliza A (wid George W), b 527 F.
Elliott Henry H, fireman, r 1127 H.
Elliott Herman W, b 1127 H.

READ
THE

PUEBLO CHIEFTAIN

IF YOU WANT
THE NEWS

RIO GRANDE LINES
SEE INSIDE
BACK COVER

HAMPSON BROTHERS & VALDEZ

CHOICE TEAS, COFFEES AND SPICES. 237 F Street Phone, Salida 167 SALIDA, COLO.

The CREWS-BEGGS Mercantile Co. NEW DEPARTMENT STORE

300-306 F. STREET SALIDA, COLO.

56 R. L. POLK DIRECTORY CO.'S

Ellis Wm R, ctr Salida Granite Co, rms 123 Lower F.
Elofson Anna M, b 802 D.
Elofson Charles F, clk P O, b 802 D.
Elofson Fred S, mach D & R G R R, r 802 D.
Elofson Harry W, clk P O, b 802 D.
Elofson Lawrence, student High School, b 802 D.
Elofson Ruth C, tchr, b 802 D.
Elstrom Howard A, fireman, rms 113 E Front.
Emanoff Evan, lab Salida Smelter.
Emerson J Wilson, mining, r 1040 F.
Emerson Mrs Nettie M, propr Post House, 130½ W 1st.
Emerson Rutherford B, died Apr 22, '10, aged 35.
Emheiser Grant, foreman Salida Smelter.
En Earl Ella G, b 613 Park av.
En Earl Herbert A, cond D & R G R R, r 613 Park av.
En Earl Pearl B, student, b 613 Park av.
En Earl Wm J (Salida Market), r 321 F.
England Lawrence E, carp, b 1400 F.
England Louis B, carp, b 1400 F.
England Stephen, student High School, b 1400 F.
England Stephen J, contr, rear 126 F, r 1400 same.
Enright Patrick, lab, rms 352 E 3d.
Enterprise Meat Market, Max Lessing mgr, 143 F.
Erdlen Charles W, cashr Commercial Nat Bank, r 944 F.
ERDLEN JOHN F, Bkpr Salida Mail and City Treasurer,
r 829 G.
Erickson Edward, polisher Salida Granite Co.
Erwin, see also Irwin.
ERWIN WM D, Real Estate, Fire and Life Insurance, In-
vestments, Notary, 1 Sandusky Bldg, Tel Salida 123, r 645
F, Tel Chaffee 123. (See p 57.)
Espinoza J A, fireman, rms 113 E Front.
Etter Ferdinand, repr D & R G R R, b 327 Hunt.
Etter Fred, repr D & R G R R, r 327 Hunt.
Etter John, farmer, b 327 Hunt.
Etter Katherine, b 327 Hunt.
Evanoff Nicholas, lab Salida Smelter.
Evanoff Peter, lab Salida Smelter.
Evanoff Steven, lab Salida Smelter.
Evanoff Tony, lab Salida Smelter.

IF
INTERESTED
IN

NEVADA

Get a Copy of Polk's Gazetteer
COVERS ENTIRE STATE JUST OUT
Address
R. L. POLK & CO. Salt Lake City

BATEMAN HARDWARE CO. Sporting Goods, Guns and Ammunition 119 F STREET, SALIDA, COLO.

SALIDA CITY DIRECTORY, 1911-1912.

57

W. D. ERWIN.

Real Estate, Fire and Life Insurance,
Loans, Investments, Rentals,
Notary Public and
Conveyancer.

1 SANDUSKY BLDG.

SALIDA, COLORADO.

Evans Edward A, cond D & R G R R, rms 118½ E 1st.
Evans John, furnaceman Salida Smelter.
Evans Laura, r 117 W Front.
Evanshek Jacob, lab, r 422 W 2d.
Everett Earl G, baker F M Tomlin, r Poncha rd nr 16th.
Everett Eliza, b 531 E.
Everett Fred D, driver Globe Exp Co, r 531 E.
Everett Fred F, student, b 438 G.
Everett George W, clk, b 438 G.
EVERETT WALTER T, Agt Globe Express Co, D & R G
Depot, Tel Salida 72, r 438 G.

F

Faber George, mach D & R G R R, r 548 D.
Faber Mary (wid Louis), nurse, 548 D, b same.
Fabian Matthew, lab Salida Smelter.
Fabian Tony, lab Salida Smelter.
Fairview Cemetery, Mesa rd 2 miles w of city.
Fallico Carmino, lab D & R G R R.
Fallico Enrico, lab D & R G R R.
Fallico Frank, lab D & R G R R, r 351 W Front.
Fallico Guy, hlpr D & R G R R.
Fallico Joseph, watchman D & R G R R, b 351 W Front.
Fallico Michael, lab D & R G R R.
Fallico Peter, lab D & R G R R, b 351 W Front.
Fanders Albert, student High School, b H D Fanders.
Fanders Henry D, foreman Salida Smelter, r 222 I.

E. H. ARENBERG GENERAL
BLACKSMITH WORK
127 G STREET TEL. BLACK 372 SALIDA, COLO.

RIO GRANDE LINES SEE INSIDE
BACK COVER

SEE OPPOSITE INSIDE
BACK COVER
"MIDLAND ROUTE"

MISS STOKES, Ladies' Hatter

SALIDA, COLORADO

58

R. L. POLK DIRECTORY CO.'S

Farrell Mrs Anna, r 430 E 3d.
Farry P H, switchman D & R G R R, rms 147 W 4th.
Felton Bessie, ironer Troy Laundry, rms 626 Lodge.
Felton Mrs Ellen, r 626 Dodge.
Felton Roscoe C, hlpr, r 414 E 2d.
Fergus Alonzo T, foreman Salida Smelter, r 628 W 2d.
Fergus John M, lab Salida Smelter, r 628 W 2d.
Fergus Vernon W, hlpr Salida Smelter, b 628 W 2d.
Ferguson Joseph B, eng, rms 113 E Front.
Ferguson Margaret, b 324 Hunt.
Ferguson Mrs Pearl, waiter, rms 202 Lower F.
Fermaloc Rodnec, lab, r 430 W Front.
Fernandez Nicolos, rancher, r w of city limits nr K.
Ferno Claude M, timekpr D & R G R R, r 924 G.
Ferno T Guy, accountant D & R G R R, rms 125 W 3d.
Ferraro Ralph, tailor, 123 W 1st, rms 144 same.
Ferraro Salvadore, tailor Ralph Ferraro, rms 144 W 1st.
Fields Carl B, baker F W Gill, rms 116 E 2d.
Fifield John J, cond D & R G R R, rms Denton Hotel.
FIGLEY N C, Recognized Jeweler, Watchmaker, Optician
and Engraver, Hand Painted China and Cut Glass, 105 F,
Tel Chaffee 52, r 223 E, Tel Chaffee 52.
Fillippo Emelio, hlpr D & R G R R.
Fillippo Peter, lab Salida Smelter.
Finley Mrs Sadie B, r 325 E Front.
Finley Wiley W, fireman D & R G R R, rms 113 E Front.
Fiorella Angelo, watchman D & R G R R, r 533 W Front.
Fire Department, 124 E.
First Baptist Church, D s e cor 4th.
FIRST CHURCH OF CHRIST SCIENTIST, H G Hodding
1st Reader, May C Davidson 2d Reader, Services at Car-
negie Public Library, Reading Rooms 123 E 3d.
FIRST NATIONAL BANK, Robert Preston Pres, J G Hol-
lenbeck V-Pres, Horatio Preston Cashr, F C Woody Asst
Cashr, 201 F, Tel Salida 21. (See front cover and p 59.)
Fisher Emma, domestic, 143 Poncha boul.
Fisher Mrs Polly A, r 449 E 2d.
Fisher Mrs Rae, cook Dick Valentine, rms 143½ E 1st.
Fitschen Theodore H, tailor, 141 E 1st, rms same.
Fitz James, fireman, rms 238½ F.

IF
INTERESTED
IN

NEVADA

Get a Copy of Polk's Gazetteer
COVERS ENTIRE STATE JUST OUT
Address
R. L. POLK & CO. Salt Lake City

Phone—
Chaffee
19

PERRY'S FOUNTAIN BAR P. O. Box 479

High Grade Liquors, Wines and Cigars

W. P. WILLIAMSON, Propr. Cor. F and First Sts., SALIDA, COLO.

SALIDA CITY DIRECTORY, 1911-1912.

59

FIRST NATIONAL BANK, SALIDA, COLORADO

Capital \$50,000.00 Surplus and Undivided Profits \$68,000.00

OFFICERS AND DIRECTORS

Robert Preston, President	F. C. Woody, Asst. Cashier
J. G. Hollenbeck, Vice-Pres.	L. A. Hollenbeck
V. C. Davenport, Vice-Pres.	J. F. Hutchinson
H. Preston, Cashier	Frank Churcher

THE OLDEST, LARGEST AND STRONGEST BANK IN CHAFFEE COUNTY

Fitzsimmons George, eng D & R G R R, r 115 I.
Fitzsimmons George jr, brkman D & R G R R, b 115 I.
Fitzsimmons J Wm, fireman, b 115 I.
Fitzsimmons T Frank, eng D & R G R R, b 115 I.
Flaherty John F, fireman D & R G R R, rms 113 E Front.
Flannery Wm H (Best Steam Laundry), r 520 F.
Fleck Hazel, maid Red Cross Hospital.
Fleming Patrick, foreman Salida Smelter, rms 123 Lower F.
Flinn Gertrude, waiter Monte Cristo Hotel.
Flinn Mary, maid Monte Cristo Hotel.
Florer Wm D, fireman, rms 113 E Front.
Floyd James M, died Mar 2, '10, aged 26.
Flynn Dennis D, hostler D & R G R R, r 307 G.
Flynn Sarah, housekpr, 442 G.
Foote Belle (wid Charles F), r 320 E 1st.
Foss Evelyn, student, b 724 D.
FOSS JOHN M, Mgr Jackson Lumber Co, 248 G, Tel Salida
107, r 724 D.
Foss Mrs J M, tchr Central School, r 724 D.
Foster Evelyn, tchr Central School, r 402 E 3d.
Foster Sarah (wid James), b 1015 F.
Fouk Etta, student High School, b 728 C.
FOULK HENRY J (Salida Record), r 728 C.
Fouk Jessie C, tchr, b 728 C.
Fouk Lena M, b 728 C.
FOUNTAIN BAR, See Perry's Fountain Bar, 101 Lower F,
Tel Chaffee 19. (See right top lines.)
FOWLER ALBERT A, Propr Salt Lake Coffee House, 107
Lower F, r 1st cor Scott.

STOP AT THE HOTEL DENTON

European Plan. 8 Blocks from Depot. Phones. Suites with Bath.
Only First Class Modern Hotel Throughout.
H. W. SOBBE, Proprietor. SALIDA, COLORADO

RIO GRANDE LINES
SEE INSIDE
BACK COVER

SEE OPPOSITE INSIDE
"MIDLAND ROUTE"
BACK COVER

GEO. W. VAUGHN Hay, Grain, Flour, Potatoes,
Groceries and Farm Seeds.

126 G. St. Tel. Salida 37. Salida, Colo.

60

R. L. POLK DIRECTORY CO.'S

Fowler Alva A, caller D & R G R R, rms 239 E Front.
Fowler Mrs Emily T, reporter Salida Mail, rms Collins Blk.
Fowler Samuel, insp D & R G R R, r 816 E.
Fox Flavius C, cond D & R G R R, r 604 H.
Fox James, wiper D & R G R R, r 703 C.
Fox Mrs Lizzie, r 1317 E.
Fragon Alice, died Aug 16, '10, aged 46.
Frain, see Frein.
Francis Bros (Robert M and Charles N), clothing, 148 F.
Francis Charles N (Francis Bros), r 617 F.
Francis Myra A, bkpr Francis Bros, b 617 F.
Francis Robert M (Francis Bros), r 622 F.
Franke Louis, miner, r cor 12th and D.
Frantz Frank, hlpr D & R G R R, b 826 H.
Frantz John, student, b 826 H.
Frantz Mary (wid John), r 826 H.
Freeman Cecil L, student, b 436 D.
Freeman Elsie M, student, b 436 D.
Freeman George S, eng, rms 113 E Front.
FREEMAN JAMES H (Salida Greenhouse), Office and
Res 436 D, Tel Salida 39. (See back cover and p 61.)
Freeman Rose A, bkpr J H Freeman, b 436 D.
FREEMAN THE FLORIST (J H Freeman), Cut Flowers,
Pot Plants, Decorations, Floral Designs, etc, Greenhouses
436 D, Tel Salida 39. (See back cover and p 61.)
Frein Albert F, baggagemstr D & R G R R, r 626 E.
Frein Kate A, b V M Frein.
Frein Peter P, rancher, b V M Frein.
Frein Phillipine (wid Frank), b V M Frein.
Frein Virginia M (wid Frank J), rancher, r s of city limits
nr J.
Fremdling Harry, candymkr J G Miller, b 544 E.
French Ballard, student High School, b 320 W 1st.
French Mrs Ida, r 320 W 1st.
Frey, see also Fry.
Frey Caroline, nurse Red Cross Hospital.
Frisk Helma, domestic, 815 F.
Frohn Albert P, hlpr D & R G R R, r 1012 E.
Frohn Amelia (wid Adolph), b 1012 E.
Frohn Frederick W, brkman D & R G R R, r 823 F.

POLK'S
UTAH STATE GAZETTEER

Covers Entire State
Price \$6.00
R. L. POLK & CO., Pubs.
SALT LAKE CITY

AMERICAN ADDRESSING & MAILING CO.

WESTERN ROOMS

Mrs. E. F. Milton, Propr.

Nicely Furnished Rooms
Hot and Cold Water,
Electric Lights and Bath
118½ F, 2½ Blocks from
Depot, Tel. Red 582

SALIDA CITY DIRECTORY, 1911-1912.

61

**FREEMAN
THE FLORIST**

SALIDA GREENHOUSE

Phone
SALIDA
39

436 D Street

**CUT FLOWERS
POTTED PLANTS
DECORATIONS AND
FLORAL DESIGNS**

Phone or Mail Orders Promptly Delivered

Fry, see also Frey.
Fry Jonathan A, mach D & R G R R, r 133 E Front.
Fulham John W, trav agt, r 702 F.
Fulios Gustave, emp D & R G R R, r 12 Hillside addn.
Fuller Charles A, r 630 H.
Fuller James, rancher, r 321 E 4th.
Fuller Joseph, rancher, r 1526 H.
Fuller Richard, student High School, b Joseph Fuller.
FULTON MARKET, J P Williams Propr, Fresh Meats, Fish,
Poultry, etc., 238 F, Tel Salida 22.
Furnish Louis E, blksmith, 159 W 1st, r same.
Furniss George, clk Clana Moxom, b 236 D.
Furniss Thomas, slsman Dismen Clo Co, b 236 D.
Furniss Wm, watchman D & R G R R, r 236 D.

G

Gaddis W Lional, disp D & R G R R, rms Bella Vista ter.
Gaff Margaret E (wid Robert S), b 1604 H.

For
California

"SALT LAKE ROUTE"

Take
It

AMERICAN ADDRESSING & MAILING CO.

RIO GRANDE LINES
SEE INSIDE
BACK COVER

**"MIDLAND ROUTE" SEE OPPOSITE INSIDE
BACK COVER**

Phone **THE H. A. GAEBEL ENGRAVING CO.** 412 1/2
Union **Makers of Good Cuts Only, for Printing Purposes** Santa
761 **PUEBLO, COLORADO** Fe Ave

62

R. L. POLK DIRECTORY CO.'S

Gahagan Samuel, painter, rms 124 1/2 Lower F.
Gahagan Wm, painter, rms 124 1/2 Lower F.
Gallagher Elizabeth J (wid Richard), r 341 Palmer.
Gallagher James F, fireman, rms 113 E Front.
Gallagher Philbert S, clk P O, b 341 Palmer.
Gallagher Wallace G, miner, r 305 G.
Gallatyne Zella, domestic, 448 F.
Galloway Cora, rms 117 W Front.
Gannon Michael J, tailor, 111 F, r 629 D.
Garboo Edward, switchman, rms 130 E 2d.
Garfield Mining, Milling & Smelting Co, C A Chamberlin
agt, 231 F.
Garfield R D, fireman D & R G R R.
Garfien Herman, clothing, 111 Lower F, r 633 G.
Garnett Robert S, shoemkr F P White, rms Union Rooming
House.
Garone Gabriel, lab D & R G R R, r 325 H.
Garrelts Norman J, eng D & R G R R, r 401 E 3d.
Garrett H C, boilermkr D & R G R R, rms 106 1/2 E 1st.
Garrison George B, rancher, r s of city limits nr K.
Gateley S J, fireman D & R G R R.
Gatliff Charles A, clk, b 131 E.
Gatliff George G, cond, r 131 E.
Gatliff Mrs Iva, r 131 E.
Gaughan Agnes, student High School, b 834 H.
Gaughan James, carp, r 834 H.
Gaughan Joseph P, student, b 834 H.
Gaughan Katherine I, student, b 834 H.
**GEM CITY NOVELTY WORKS, A S Meacham Mgr, New
and Second Hand Bicycles, Bicycles and Furniture Re-
paired, Job Carpentering and Expert Saw Filing, Bicycle
Sundries, Key Fitting, Lock and Gun Repairing, Electric
Wiring and Repairing, 115-117 E 2d.**
Genturno Tony, lab D & R G R R.
George Robert, lab Salida Smelter.
George Wm, porter Stanley & Honan, r 222 G.
Gerhart George M, eng D & R G R R, rms 109 1/2 E 1st.
Gessert George P (Crystal Bakery), r 1008 H.
Ghent Elijah A, mach D & R G R R, r 306 Dodge.

CIRCULARS ADDRESSED WRITE FOR
RATES

R. L. POLK & CO.

SALT LAKE CITY

THE UPPER "F" PHARMACY CO.
MODERN DRUGGISTS
A Real Drug Store Managed
by Real Pharmacists 215 UPPER F STREET

SALIDA CITY DIRECTORY, 1911-1912.

63

Giant-Eclipse Cons Mines Co, G L Ramey sec, S J England
treas, F L Ream mgr, 114 1/2 E 1st.
Gibbs Earl H, fireman D & R G R R, r 503 W 2d.
Giersberg Fred H, eng D & R G R R, rms 113 E Front.
Gilbert Milton S, brkman D & R G R R, r 541 E.
Gilbert Riley H, r 345 Poncha boul.
Gilbert Terrace, E ne cor 6th.
Gilbrech Louis E, carp, r 627 H.
Gill Blondie, student High School, b 316 W 2d.
Gill Effie, b 316 W 2d.
Gill Frank W, baker, 135 F, r 116 E 2d.
Gill Fred J, baker F W Gill, r 614 Dodge.
Gill H T, barnman Salida Smelter.
Gill John E, carp, b 316 W 2d.
Gill Thomas M, rdmaster, r 316 W 2d.
Gillan Elizabeth, tchr Central School, r 137 E 5th.
Gillen Lewis H, marshal, City Hall, r 731 G.
Gillespie John J, foreman Salida Smelter, r 719 W 2d.
Gilligan Luke, miner, r 13th nr K.
Gilmore Florence, student High School, b 444 E 3d.
Gilmore Frank, cond D & R G R R, r 444 E 3d.
Gilmore Richard, student High School, b 444 E 3d.
Gilroy John H, moved to Denver.
Gimlett Frank E, mgr Salida Wood & Lbr Supply Co, r 1004
F.
Gitzhoffen Charles E, meat ctr People's Mkt, r 703 E.
Gitzhoffen Frank (Park Rooming House), r 130 Lower E.
Glass Charles, fireman, rms 238 1/2 F.
Glass Otis R, eng D & R G R R, rms 113 E Front.
Glasser David W, dept mgr Crews-Beggs Merc Co, r 238
E 2d.
Gleever John, lab Salida Smelter.
Glick Charles B, clk, b 746 E.
Glick Susan (wid Nathan), r 746 E.
**GLOBE EXPRESS CO, W T Everett Agt, D & R G Depot,
Tel Salida 72.**
Globe Mercantile Co, John W Poeth mgr, 3/4 mile n of Salida
Smelter.
Glovan Frank, lab Salida Smelter.
Glover Joseph, rms 317 G.

READ
THE

PUEBLO CHIEFTAIN

IF YOU WANT
THE NEWS

**RIO GRANDE LINES SEE INSIDE
BACK COVER**

SEE OPPOSITE INSIDE
"MIDLAND ROUTE"
BACK COVER

The CREWS-BEGGS Mercantile Co.
NEW DEPARTMENT STORE

300-306 F. STREET

SALIDA, COLO.

64

R. L. POLK DIRECTORY CO.'S

Gloyd Clarence D, bkpr F W Gloyd, r 330 E 3d.
GLOYD FRANK W, Real Estate, Loans and Insurance,
Notary Public, Suite 1-2 Hively Blk, Tel Chaffee 83,
r 338 E 3d, Tel Salida 83.
Gloyd Mrs Laura E, r 324 E 3d.
Gloyd Mabel, tchr Central School, b 324 E 3d.
Gloyd Wm E, emp Colo Tel Co, b 324 E 3d.
Goddard Amos B (Salida Auto Co), furn rooms, 125 W 3d.
Goddard F Warren N, rancher, r 335 Teller.
Goddard Mabel A, died May 19, '10, aged 34.
Goff F W, hlpr D & R G R R.
Goff Sylvester J, carp, r 620 Park av.
Goff T W, fireman D & R G R R.
Goggin D L, boilermkr D & R G R R.
Gohl John A, eng D & R G R R, rms 113 E Front.
Golden Robert, lab, rms 111 Lower I.
GOLDEN RULE STORE, Warriner & Son Proprs, Dry
Goods, Clothing, Millinery, Men's, Women's and Chil-
dren's Furnishings, 219-225 F, Tel Black 631.
Golden Wonder Gold & Copper Mining Co, David Heaton
pres, 1 Ramsay Blk.
Goldwater Mrs Amanda, furn rooms, 149 Lower E.
Golightly John W, cond D & R G R R, r 128 Lower C.
Goloff Tony, lab Salida Smelter.
Gonas Christ, lab Salida Smelter.
Good Clifton L, barber, 122 W 1st, r 820 H.
Good Mrs Margaret, r 230 E 2d.
Goodenough David E, cond D & R G R R, r 103 Lower D.
Goodenough Orrin, student High School, b 103 Lower D.
Gordon A Louis, furnaceman, r 327 Walnut.
Goretoz Frank, died July 29, '10, aged 38.
Gorham Charles, lab City Water Wks, r 837 E.
Gorham George L, eng Best S Laundry, r 742 C.
Gorman Daniel (Gorman & Hall), r 639 G.
Gorman Wm, city scavenger, r Wellsville rd nr County rd.
Gorman & Hall (Daniel Gorman, Guy Hall), pool and bil-
liards, 108 F.
Gotschall Harry A, eng, rms 113 E Front.
Goudy Robert W, brkman D & R G R R, r 112 D.
Gough R C, boilermkr D & R G R R.

TRADE LISTS

Any Business or Profession — Anywhere
Write for Rates

R. L. POLK & CO., Salt Lake City

BATEMAN HARDWARE CO.

Furnaces, Tin and Sheet Iron Work

119 F. STREET,

SALIDA, COLO.

SALIDA CITY DIRECTORY, 1911-1912.

65

Gowling T J, brkman D & R G R R.
Grace Patrick, brkman D & R G R R, rms 320 E 1st.
Graf Ben, sec and treas Disman Clothing Co, r 415 E 2d.
Graham Clinton, lab Salida Smelter, b 1112 F.
Graham Eunice, tchr, b 627 H.
Graham Fred C, eng D & R G R R.
Graham J A, cond D & R G R R, rms 320 E 1st.
Graham Timothy G, hlpr D & R G R R, r 15th s w cor I.
Gralapp Charles H, tmstr, r 232 Palmer.
G A R. (See p 18.)
Granger Ethel F, clk Mary Stokes, b 409 Blake.
Granger Frank D (G T & F D Granger), r 409 Blake.
Granger George B, ctr Salida Market, b 409 Blake.
Granger George T (G T & F D Granger), b 409 Blake.
GRANGER G T & F D (George T and Frank D), Black-
smiths, Horseshoers, Wagon and Carriage Repairers,
Agts De Laval Separators, 133 W 2d, Tel Red 801.
Granger Robert R, blksmith G T & F D Granger, r 425 E
4th.
Granite City Townsite Co, David Heaton pres, 1 Ramsay
Blk.
Grass J H, emp D & R G R R, r 137 E.
Gratz Peter I, foreman D & R G R R, r 221 Palmer.
Gravett Nettie K (wid John A), librarian Carnegie Public
Library, r 141 E 5th.
Gray Benjamin A, clk Hampson Bros & Valdez, r 820 Dodge.
Gray Fred W, cond, rms 104 D.
Gray Ralph W, carp D & R G R R, r 743 E.
Gray Sarah, died Aug 27, '10, aged 57.
Gray Wm H, lab, rms 133 Lower J.
Grayson Walter G, miner, r 140 D.
Great Western Mines Exploration Co, David Heaton pres,
1 Ramsay Blk.
Green Ethel, student High School, b 924 E.
Green Hanna, b 924 E.
Green Henry G, miner, r 924 E.
Green Wade H, miner, r 904 F.
Green Wm, driver, r 125 Chilcott.
Greenman Edward, eng, rms 143½ W 1st.
Greenwaldt H F, violinist Osos Grand Theatre, rms 229 E.

For
California

"SALT LAKE ROUTE"

Take
It

RIO GRANDE LINES
SEE INSIDE
BACK COVER

SEE OPPOSITE INSIDE
BACK COVER
"MIDLAND ROUTE"
SEE INSIDE
BACK COVER

MISS STOKES, Ladies' Hatter

SALIDA, COLORADO

66

R. L. POLK DIRECTORY CO.'S

Greer, see Grier.
Greeson A A, lineman, rms 210 E 1st.
Gregovich John, lab Salida Smelter.
Gribben H Albert, cond, r 321 W 5th.
Grier Andrew J, carp, r 406 E 2d.
Grier Wm C, insp D & R G R R, r 135 E Front.
Griffin Albert, student, b 126 Lower C.
Griffin Albert L, r 126 Lower C.
Griffin Elma G, b 254 Park av.
Griffin Frank L, supt Stivers' Automatic Cover Mfg Co, r 318 Shavano av.
Griffin Gerald H, student, b 254 Park av.
Gross J H, brkman D & R G R R, rms 137 E.
Gross Vincent, b 215 Teller.
GROVE GUS, Paper Hanger and Decorator, 511 I, r same.
Grove Maple, matron Red Cross Hospital, r same.
Guerin Michael J, postmaster P O, r 926 F.
Guiliano Michael, lab D & R G R R.
Guire Harry L, eng D & R G R R, rms 113 E Front.
Gulley W A, repr D & R G R R.
Gunn Mary, smstrs, b 415 E 3d.
Gustis George, lab Salida Smelter.

H

H St School, H's w cor 7th.
Hackler Troy B, clk Howell Drug Co, r 222 C.
Hackworth Austin M, miner, r 804 Oak.
Hackworth Wilbourn A, miner, b 202 Hunt.
Haggerty Mrs Mary, r rear 303 E 2d.
Hahn Waldo, student High School, b 416 F.
HAIGHT ISAAC W, V-Pres Merchants National Bank, r 1 mile s of City, Tel Black 124. (See front cover.)
Haines Alonzo H, miner, r 330 Dodge.
Hale Carl P, clk D & R G R R, b 315 E 1st.
Hale George E, carp, r 315 E 1st.
Haley Clarence L, student, b 402 Palmer.
Haley Fannie (wid Harry H), r 1346 H.
Haley George, driver, b 1346 H.

IF
INTERESTED
IN

NEVADA

Get a Copy of Polk's Gazetteer
COVERS ENTIRE STATE JUST OUT
Address
R. L. POLK & CO. Salt Lake City

AMERICAN ADDRESSING & MAILING CO.

Phone
Chaffee
19

PERRY'S FOUNTAIN BAR

P. O. Box
479

High Grade Liquors, Wines and Cigars

W. P. WILLIAMSON, Propr. Cor. F and First Sts., SALIDA, COLO.

SALIDA CITY DIRECTORY, 1911-1912.

67

Haley Harvey, lab, b 1346 H.
Haley John M, b 404 Hunt.
Haley Joseph L (Saddle Rock Restaurant), r 601 Dodge.
Haley Louis W, brkman D & R G R R, r 125 B.
Haley Mrs Minnie, waiter Saddle Rock Rest.
Haley Nora, smstrs, b 219 Blake.
Haley Thomas M, foreman D & R G R R, rms 244 E.
Haley Wm J, clnr, b 1346 H.
Hall Charles H, hlpr, r 615 C.
Hall Ernest A (Salida Harness Co), r 527 F.
Hall Frank P, moved to Concord, N H.
Hall Guy (Gorman & Hall), r 1048 F.
Hall Henry, hlpr D & R G R R.
Hall Jessie, student, b 429 Teller.
Hall Wm, miner, r 429 Teller.
Haller Andrew, rest, 144 Lower F, rms 233 E 1st.
Hallock F Burr, r 421 G.
Hallock I Grace, tchr, b 432 W 7th.
Hallock John A, propr Hallock's Poultry Ranch, r 432 W 7th.
Hallock Ray, brkman D & R G R R, rms 118½ F.
HALLOCK'S POULTRY RANCH, J A Hallock Propr,
Chickens, Ducks and Eggs Sold Wholesale and Retail,
432 W 7th, Tel Black 142.
Hallowell Mrs Gertrude, r 122 W 8th.
Haloveck John, lab Salida Smelter.
Halterman Rev Charles L, pastor M E Church, r 228 E 4th.
Ham Anna R, bkpr, b 243 W 5th.
Ham Eliza A (wid Malcolm), r 243 W 5th.
Ham Mary M, nurse, 243 W 5th, b same.
Hamilton David F, miner, r 428 G.
Hamilton Earl, b 428 G.
Hammill Gordon K, fireman D & R G R R, r 113 E Front.
Hampe Clyde, lab, rms 237½ F.
Hampe Mrs Effie, furn rooms, 237½ F.
Hampe Frde J, r 237½ F.
Hampson A Ruby, tchr, b 633 E.

STOP AT THE HOTEL DENTON

European Plan. 8 Blocks from Depot. Phones. Suites with Bath.
Only First Class Modern Hotel Throughout.

H. W. SOBBE, Proprietor.

SALIDA, COLORADO

AMERICAN ADDRESSING & MAILING CO.

RIO GRANDE LINES
SEE INSIDE
BACK COVER

SEE OPPOSITE INSIDE
BACK COVER
"MIDLAND ROUTE"
SEE INSIDE
BACK COVER

GEO. W. VAUGHN Hay, Grain, Flour, Potatoes,
Groceries and Farm Seeds.
126 G. St. Tel. Salida 37. Salida, Colo.

68

R. L. POLK DIRECTORY CO.'S

HAMPSON BROS & VALDEZ (Thomas J jr, Chester K, R Leander Hampson, Don C Valdez), Groceries, Meats, Hay, Grain, Flour and Feed, Cigars, Tobacco, Bakery Goods, etc, 237 F, Tel Salida 167, Branch Stores Grand Junction and Rifle, Colo. (See left side lines.)
HAMPSON CHESTER K (Hampson Bros & Valdez), r Rifle, Colo.
Hampson Harry G, clk Hampson Bros & Valdez, b 633 E.
HAMPSON R LEANDER (Hampson Bros & Valdez), r 746 D, Tel Red 673.
Hampson Thomas J, miner, r 633 E.
HAMPSON THOMAS J Jr (Hampson Bros & Valdez), r Grand Junction, Colo.
Hance Wm L, constable, r 638 G.
Hanes, see Haines.
Hanks Building, 138½ E 1st.
Hanks Helen, retoucher H R Hay, b 324 E 2d.
Hanks Mary E (wid Albert E), r 324 E 2d.
Hanks May, tchr, b 324 E 2d.
HANKS RAYMOND M, Sec and Treas Salida Lumber Co, r Park pl, Upper Mesa, Tel Chaffee 158.
Hanks S Jesse, phys Red Cross Hospital, b 324 E 2d.
Hanley Mrs Delia E, milliner, 133 E 2d, r same.
Hanna Cassie (wid Alexander), r 824 F.
Hannaway Patrick, lab Salida Smelter.
Hansen Nanna, waiter Monte Cristo Hotel.
Hanson Gertrude, cashr Colo Tel Co, b 246 W 6th.
Harbert Fred, surveyor, b 629 C.
Hardiman E H, eng, rms 113 E Front.
Harding L B, pipeftr D & R G R R.
Hardy Adelbert M, miner, b 343 E 3d.
Hardy Mrs Mabel B, b 224 W 5th.
Hardy R M, oiler D & R G R R, r 301 Wood av.
Hardy Walter T, clk Bateman Hdw Co, r 224 W 5th.
Harkee C F, fireman D & R G R R.
Harlan Abbie M, student, b 326 Ouray av.
Harlan Mrs Ethelyn S, nurse, 326 Ouray av, r same.
Harlan Frederick S, student, b 326 Ouray av.
Harlan Joseph R, fireman D & R G R R, r 326 Ouray av.
Harpending Hal, eng D & R G R R, r 422 H.

POLK'S
UTAH STATE GAZETTEER

Covers Entire State
Price \$6.00
R. L. POLK & CO., Pubs.
SALT LAKE CITY

Salida Wiring Co. || Motors, Irons, Chandeliers,
Wiring and Repairing.
S. B. BOSTIAN, PROP.
SALIDA, COLORADO Tel. Chaffee 86. 140 E. 1st St.

SALIDA CITY DIRECTORY, 1911-1912.

69

Harper Sarah, housekpr, 71 Poucha boul.
Harrell J Harvey, eng D & R G R R, r 618 H.
Harrington James E, b 303 E 5th.
Harrington Orrin E, r 303 E 5th.
Harris Aaron F, fireman D & R G R R, r 629 Dodge.
Harris Earl W, bartndr Louis Costello, r 342 Hunt.
Harris John, hlpr D & R G R R.
Hart Oscar M, fireman D & R G R R, rms 226 E 1st.
Hartbaner Charles H, washer, r 325 E Front.
Hartenstein George K (Hartenstein & McGinnis), r Buena Vista, Colo.
Hartenstein Harry D, timekeeper D & R G R R, r 320 E 3d.
Hartenstein & McGinnis (G K Hartenstein, H L McGinnis), lawyers, 10 Commercial Nat Bank Bldg.
Hartman Frank M, eng D & R G R R, r 421 E 2d.
Hartman Orville L, clk Ry M S, r 328 F.
Hartsell Harry, cook Palace Hotel.
Hartwell Jessine M, phys, 124 E 2d, r same.
Hartwell Robert B, eng, rms 113 E Front.
Haskins Edward G, master mech D & R G R R, r 603 F.
Haskins F T, brkman D & R G R R.
Haskins Nellie F, stenog D & R G R R, b 603 F.
Haskins Perry, b Alfred Collins.
Hatch Eugene A, eng D & R G R R, r 230 E 1st.
Hatch Ruth, musician, rms 113 E Front.
HATFIELD WM D, V-Pres Crews-Beggs Merc Co, r 738 G, Tel Red 553.
Hathaway Alfred T, miner, r 507 E 3d.
Hattan Wm, emp D & R G R R, r 125 I.
Haus, see also House.
Haus Genelle, student High School, b 843 H.
Haus Wm J, clk George Sullivan, r 843 H.
Hawes Mrs Letta L, milliner, 120 W 2d, rms St Elmo Rooms.
Hawthorne Wm L, r 747 F.
HAY HENRY R, Photographer, Portraits, Kodak Finishing and Picture Framing, 229½ F, Tel Red 633, r 647 H, Tel Salida 74. (See p 70.)
Hayden Chauncey H, rancher, r 343 Blake.
Hayden Clarence, student High School, b 343 Blake.
Hayden Josephine A, tchr, b 343 Blake.

For
California

"SALT LAKE ROUTE"

Take
It

RIO GRANDE LINES
SEE INSIDE
BACK COVER

SEE OPPOSITE INSIDE
"MIDLAND ROUTE"
BACK COVER

Phone Union 761 **THE H. A. GAEBEL ENGRAVING CO.** 412 1/2 Santa Fe Ave
Makers of Good Cuts Only, for Printing Purposes
PUEBLO, COLORADO

70

R. L. POLK DIRECTORY CO.'S



HENRY R. HAY

PHOTOGRAPHS
KODAK WORK
PORTRAITS
PICTURE FRAMING

SALIDA COLORADO

Hayden Margaret R, student High School, b 343 Blake.
Hayden Pauline, b 343 Blake.
HAYES ALMON G, Sec and Treas Crews-Beggs Merc Co,
r Pueblo, Colo.
Heisterberg Wm C, hlpr, r 222 E 1st.
Haynes, see Haines.
Hazlehurst John T, brkman D & R G R R, r 311 E 3d.
Head Julia, cook D & R G R R Hospital.
Headrick, see Hedrick.
Hearn Frank A, brkman D & R G R R, r 634 E.
Heaton David, mining, 1 Ramsay Blk, r 941 E.
Heckman J J, emp D & R G R R, rms 26 Palace Hotel.
Heckman Scott A, brkman, r 328 F.
Heckman Wm C, cond D & R G R R, r 816 G.
Hecla Junction & Box Canon Ry Co, David Heaton pres, 1
Ramsay Blk.
Hedges Chester, carp D & R G R R, r 214 C.
Hedges Sterling M, miner, r 307 G.
Hedrick Charles, cementwkr, r 1300 H.
Heffner Lizzie (wid Joseph), furn rooms, 124 1/2 Lower F.
Heister Bert, cementwkr J R Purdom, r 114 Dodge.
Heister E Gillbreth, contr, 331 Oak, r same.
Hembrick John, lab Salida Smelter.
Hendrickson Albert, fireman D & R G R R, rms 113 E Front.

CIRCULARS ADDRESSED WRITE FOR RATES
R. L. POLK & CO. SALT LAKE CITY

AMERICAN ADDRESSING & MAILING CO.

THE UPPER "F" PHARMACY CO.
MODERN DRUGGISTS
A Real Drug Store Managed by Real Pharmacists 215 UPPER F STREET

SALIDA CITY DIRECTORY, 1911-1912.

71

Hendrix Harvey R, driver Custer & Co, r 1013 G.
Heninger Claude T, foreman Salida Mail, r 558 W 2d.
Henkel Charles A, eng D & R G R R, r 406 E 1st.
Henlein Elizabeth A (wid John), b 843 H.
Henning W C, mach D & R G R R.
HENRI JULIAN, Mgr Salida Wall Paper Co, r rear 127 E 2d.
Henri Mrs Mary (Salida Wall Paper Co), r rear 127 E 2d.
Henry A T Block, F n w cor 1st.
Henry Effie P, student High School, b 1023 H.
Henry Mrs Emma, clk Golden Rule Store, r 333 E 4th.
Henry George, carp, r 342 Hunt.
Henry George D, eng D & R G R R, rms 113 E Front.
Henry James P, rancher, r 339 Blake.
Henry Oscar I, brkman D & R G R R, r 333 E 4th.
Henry Teddy A, lab, b 1023 H.
Henry Wm, lab, r 1023 H.
Henshoff Steven, lab Salida Smelter.
Herman Harry L, eng D & R G R R, rms 113 E Front.
Herr Harold F, propr Sherman House, 123 G.
Herrera Camillio, lab Salida Smelter.
Herrington Edward, cond D & R G R R, rms 320 E 1st.
Hershberger Samuel, miner, r 903 I.
Herzinger John F jr, bkpr Merchants Nat Bank, rms 208
E 2d.
Hesson Abraham J, blksmith G T & F D Granger, r 525 H.
Hesson James D, lab, b 525 H.
Hewson Alexander, lab Salida Smelter.
Hiatt, see also Hyatt.
Hiatt Bertha M, dressmkr, 130 E 2d, rms same.
Hibber John, lab Salida Smelter.
Hickox J E, fireman, rms 113 E Front.
Hicks Fred M, brkman D & R G R R, rms 141 1/2 Lower F.
Higgs Thomas J, r 1002 G.
Higgs Valentine, student High School, b 1002 G.
High School, cor 9th and D.
Higham Benjamin, student High School, b Walter Higham.
Higham Charles, rms 111 Lower E.
Hileman Clyde M, appr D & R G R R, rms 118 1/2 F.
Hileman Earl V, appr D & R G R R, rms 118 1/2 F.
Hiliman Ira, hlpr, b 321 Park av.

READ
THE

PUEBLO CHIEFTAIN

IF YOU WANT
THE NEWS

AMERICAN ADDRESSING & MAILING CO.

RIO GRANDE LINES
SEE INSIDE
BACK COVER

HAMPSON BROTHERS & VALDEZ

STAPLE AND FANCY GROCERIES, HAY AND GRAIN. 237 F St. Phone, Salida 167 SALIDA, COLO.

The CREWS-BEGGS Mercantile Co. NEW DEPARTMENT STORE

300-306 F. STREET SALIDA, COLO.

72 R. L. POLK DIRECTORY CO.'S

- Hill Henry R, r 244 E.
Hill Lawrence A, clk, b 218 E.
Hill Lee, rancher, b M A Cutler.
Hill Myron E, r 218 E.
Hillis Charles H, blksmith, rear 331 G, r 629 C.
Hines Henry L, mach D & R G R R, r 329 F.
HINTON DALLAS, Expressman, All Kinds of Baggage and Express Hauled, Stand Front s w cor F, Tel Red 641, r 209 Palmer av, Tel Chaffee 68.
Hippo Edgar C, eng D & R G R R, rms 113 E Front.
Hires Welty R, hlpr D & R G R R, rms 333 F.
Hirsch John B, died Mar 12, '10, aged 82.
Hively Block, 126 F.
Hoberle Frederick, died July 26, '10, aged 81.
Hocking Edward B, fireman D & R G R R, rms 113 E Front.
Hodding Herbert G, 1st reader First Church of Christ, Scientist, r 1009 E.
Hodge James, airman D & R G R R.
Hodges Mrs Susie, r rear 125 Lower D.
Hodgman Reed T, expman, F n w cor Front, r 131 W 5th.
Hodson Joshua R, watchman Salida Smelter.
Hoenes Frank L, mgr Salida Granite Co, r 11 miles w of city.
Hoffacker Wm F, fireman D & R G R R, r 339 W 1st.
Hoffman, see also Huffman.
Hoffman James R, repr D & R G R R.
Hoffman Reid, barber J M Manful, r 246 I.
Hoffman Wm, cond D & R G R R, rms 6 Commercial Nat Bank Bldg.
Hogsett John D, died May 27, '10, aged 51.
Hogsett Mrs Kate, rms 434 F.
Hogshead Mrs Julia, r ¼ mile s of cor H and County rd.
Hogue Alexander, miner, r 1331 F.
Hogue Elizabeth, b 1331 F.
Hogue Rose, tchr, b 1331 F.
Hogue Una, b 1331 F.
HOLCOMB JOHN H, Mgr J H Holcomb F & I Co, r 901 G, Tel Red 334.

TRADE LISTS

Any Business or Profession — Anywhere
Write for Rates

R. L. POLK & CO., Salt Lake City

BATEMAN HARDWARE CO. Plumbing, Steam and Hot Water Heating 119 F STREET, SALIDA, COLO.

SALIDA CITY DIRECTORY, 1911-1912. 73

- HOLCOMB J H FEED & IMPLEMENT CO, J H Holcomb Mgr, Carriages, Wagons, Farm Implements, Harness, Saddles: Hay, Grain, Flour, Feed, etc, 236-240 W 3d, Tel Salida 92. (See back cover.)**
Holcomb J Murray, bkpr J H Holcomb F & I Co, b 901 G.
Holland Mrs Annie, rms 606 W 1st.
Holland Elmer J, lab, r County rd 3 blks s of High School.
Holland Harry L, lab, b E J Holland.
Holland Lee F, lab, r 828 Dodge.
HOLLENBECK JOHN G, V-Pres First Nat Bank, r 1½ miles w of city, Tel Red 751.
Hollenbeck Leroy A, lawyer, 3-4 Hively Blk, r 1¼ miles w of P O.
Hollenbeck Louis, dairy, r 1¼ miles w of P O.
Holley Mrs Lottie, rms 143½ E 1st.
Hollingbery Harold R, b 331 Park av.
Hollingbery Harry G, r 331 Park av.
Hollingbery Mildred R, clk Crews-Beggs Merc Co, b 331 Park av.
Hollingbery Mrs Rose E, r 331 Park av.
Holloway Llewellyn, fireman, rms 224 W 3d.
Holman Frank D, appr D & R G R R, b 215 Hunt.
Holman Frank G, foreman D & R G R R, b 215 Hunt.
Holman James A, repr D & R G R R, r 909 E.
Holman Margaret A, student High School, b 909 E.
Holman Wm, r 215 Hunt.
Holman W Lurton, printer Salida Mail, r 301 Park av.
Home Rooms, Mrs M E Waldo propr, furn rooms, 128½ Lower F.
Honan Edna, student, b 431 E 1st.
Honan Michael J (Stanley & Honan), r 431 E 1st.
Honan Stephen, lab, b 431 E 1st.
Hooten Otis E, bkpr Salida Bottling Co, rms 225 W 1st.
Hope John E, blksmith D & R G R R, r 351 G.
HOT SPRINGS LIVERY & FEED STABLE, Scott & Armstrong Proprs, 146 G, Tel Salida 44. (See p 74.)
HOTEL DENTON, H W Sobbe Propr, 1st s e cor E, Tel Salida 33. (See right bottom lines and p 74.)
Hotte Anthony, fireman D & R G R R, rms 113 E Front.
Hougham David E, brkman, rms 106½ E 1st.

A. H. ARENBERG Scientific Horseshoeing our Specialty

GENERAL BLACKSMITHING Tel. Black 372 127 G St., SALIDA

RIO GRANDE LINES SEE INSIDE
BACK COVER

SEE OPPOSITE INSIDE
BACK COVER
"MIDLAND ROUTE"

MISS STOKES, Ladies' Hatter

SALIDA, COLORADO

74

R. L. POLK DIRECTORY CO.'S

HOT SPRINGS LIVERY & FEED STABLE

SCOTT & ARMSTRONG, Proprietors

WE GUARANTEE YOU EXCELLENT SERVICE
AT SATISFACTORY PRICES

Cor. 2nd and G Sts. Tel. 44 Salida, Colorado

House, see also Haus.

House Wm M, carp D & R G R R, r 400 W 1st.

Houston Albert R, barber F W Manherz, rms 124 D.

Houton Mary, waiter D & R G R R Hospital.

Hovot John, fireman, rms 113 E Front.

Howard Wm C, blksmith C H Hillis, r 1149 G.

Howard Wm C, lineman r 525 Park av.

Howell Mrs Annie, r w s K bet 1st and Front.

HOWELL DRUG CO (J C Howell), Drugs, Druggists Sundries, Toilet Articles, Cigars etc, 126 F (Hiveiy Blk), Tel Salida 31. (See adv opposite.)

Howell Ira, lab Salida Smelter, b w s K bet 1st and Front.

HOWELL JAMES C (Howell Drug Co), r 546 F, Tel Chaffee 31.

Howell James R, eng D & R G R R, r 415 E.

Howell Samuel L, r 239 W 4th.

Howell Shields, student, b 546 F.

STOP at *The Hotel Denton*

H. W. SOBBE, Propr.

European Plan Phone Suites with Bath
Only first-class modern hotel throughout

3 blocks from Depot. Salida, Colorado

IF
INTERESTED
IN

NEVADA

Get a Copy of Polk's Gazetteer
COVERS ENTIRE STATE JUST OUT
Address
R. L. POLK & CO. Salt Lake City

AMERICAN ADDRESSING & MAILING CO.,

Howell Drug Co.

SALIDA, COLORADO

Prescriptions our Specialty
Homeopathic and Allopathic
Medicines

Mail orders given prompt attention.

Patent Medicines, Stock Remedies, Veterinary
Instruments, Etc., Soaps, Perfumes,
Rubber Goods.

We Give You What You Ask
For, Positively No Substitution

We also carry a very large stock of Fishing Tackle,
Base Ball Supplies, Photo Films, Etc.
Stationery and Post Cards.

Prescriptions are always filled by
Registered Pharmacists.

Howell Drug Co.

SALIDA, COLORADO

(OVER)

AMERICAN ADDRESSING & MAILING CO.

SALIDA, COLORADO
HOWELL DRUG CO., 1'

HOWELL DRUG CO., SALIDA, COLORADO

Howell Drug Co.

SALIDA, COLORADO

Homeopathic and Allopathic Drugs and Medicines

Prescription Work
Our Specialty



Registered Pharmacists
always in charge

A large stock of

Latest up-to-date Toilet Articles

We give you **WHAT YOU ASK FOR**

Howell Drug Co.

SALIDA, COLORADO

(OVER)

Phone—
Chaffee
19

PERRY'S FOUNTAIN BAR ^{P. O. Box 479}

High Grade Liquors, Wines and Cigars
W. P. WILLIAMSON, Propr. Cor. F and First Sts., SALIDA, COLO.

SALIDA CITY DIRECTORY, 1911-1912.

75

Howell Steven, lab Salida Smelter.
 Howey Mrs Blanche, smstrs, r 711 W 2d.
 Howey Herbert S, carp, r 711 W 2d.
 Hubbard I Carl, bartndr, rms 109½ Lower F.
 Hubbard Wm H jr, mech eng, r 231 E.
 Huffman, see also Hoffman.
 Huffman Ada, ironer Best S Laundry, b 236 K.
 Huffman Ora, insp D & R G R R, r 236 K.
 Hughes Richard, checker D & R G R R, r 647 C.
 Hukill Chalmer C, fireman Salida L P & U Co, b 531 D.
 Hukill John F, lineman Salida L P & U Co, b 531 D.
 Hukill Marion G, electr Salida L P & U Co, b 531 D.
 Hukill Orlando, miner, r 531 D.
 Huling George, insp Colo Tel Co, b 725 G.
HULING HARRY J, Mgr Colorado Telephone Co, 124 W 2d,
 Tel Salida 271, r 725 G, Tel Salida O.
 Huling Mrs Julia, b 725 G.
 Hull Mrs Julia, mlr Minnie Swaim, r 224 Palmer av.
 Hull Wm, miner, r 224 Palmer av.
 Hulse Harry A, disp D & R G R R, r 448 H.
 Hummel James C, rancher, r County rd nr D.
 Humoller Christian, agt, r 425 E.
 Humoller George, messr Golden Rule Store, b 425 E.
 Humphrey Mrs Mary, cook Saddle Rock Rest, r 222 G.
 Hungerford Lora R, tchr H St School, rms 402 E 3d.
 Hungerford Mabel, clk Crews-Beggs Merc Co, b 412 E 3d.
 Hungerford Mark C, clk Crews-Beggs Merc Co, r 837 H.
 Hunley C C, painter, rms 111 Lower E.
 Hunley Milton P, driver F M Tomlin, r 808 Park av.
 Hunt Mrs Addie O, with S S Hunt, r 1230 F.
 Hunt Bessie M, student, b 233 Teller.
 Hunt Charles E, hlpr D & R G R R, b 528 Dodge.
 Hunt Ethel A, clk Crews-Beggs Merc Co, b 233 Teller.
 Hunt Forest E, mach D & R G R R, r rear 528 Dodge.
 Hunt Frank B, clk S S Hunt, b 1230 F.
 Hunt James T, foreman D & R G R R, r 233 Teller.
HUNT JOHN H, Undertaker and Embalmer, Open Day and
 Night, Lady Assistant, 201 G, Tel Red 134, r same.
 Hunt J Walker (Hunt's Book Store), r 233 F.
 Hunt Laveta V, b 233 Teller.

STOP AT THE HOTEL DENTON

European Plan, 3 Blocks from Depot. Phones. Suites with Bath.
Only First Class Modern Hotel Throughout.

H. W. SOBBE, Proprietor.

SALIDA, COLORADO

RIO GRANDE LINES SEE INSIDE
BACK COVER

"MIDLAND ROUTE"
 SEE OPPOSITE INSIDE
 BACK COVER

GEO. W. VAUGHN Hay, Grain, Flour, Potatoes,
 Groceries and Farm Seeds.
 126 G. St. Tel. Salida 37. Salida, Colo.

76 R. L. POLK DIRECTORY CO.'S

Hunt Maude, student High School, b 1230 F.
 Hunt Orrin, student High School, b 1230 F.
 Hunt Samuel S, 2d hd gds, 141 W 1st, r 1230 F.
 Hunt Walter M, printer Salida Record, b 528 Dodge.
 Hunt Wm M, painter, r 528 Dodge.
HUNT'S BOOK STORE (J Walker Hunt), Fine Stationery,
 Blank Books, School Supplies and Musical Mdse, 233 F.
 Hurm Henry, miner, r 432 W 7th.
 Hutchins Bernard E, fireman D & R G R R, r 340 E 4th.
 Hutchinson Elmer E (Phibbs & Hutchinson), r 402 E 3d.
 Hutchinson James F, meats, r 143 Poncha boul.
 Hutchison Arthur, r County rd 2 miles w of F.
 Hutchison Bailey, rancher, r County rd 2 miles w of F.
 Hyatt, see also Hiatt.
 Hyatt Clifford, appr D & R G R R, b 129 I.
 Hyatt Harry S, eng D & R G R R, rms 5 Commercial Nat
 Bank Bldg.
 Hyatt Oliver G, brkman D & R G R R.
 Hyatt Wm, fireman D & R G R R, r 649 W 2d.
 Hyland Wm, lab, r 830 W 2d.

I

Idaho Rooms, C S Knodle propr, 116-118 W 3d.
 Ideal The (Howard Patterson), furn rooms, 138½ E 1st.
 Illenstein Fred, clk Monte Cristo Hotel.
 I O O F Building, 113½ E 1st.
 I O O F Hall, 113½ E 1st.
 Ingalls Otis L, rms 125 W 3d.
 Ingledew P A, fireman D & R G R R.
 Ingrum J L, fireman D & R G R R.
 Ingrum Wm M, fireman D & R G R R, r 415 E 4th.
 Iola The (Mrs Bessie Watson), furn rooms, 143½ E 1st.
 Irwin, see also Erwin.
 Irwin Thomas C, mach D & R G R R, b 209 Palmer av.
 Irwin Wm P, clk T C Bode, r 643 E.
 Isis Theatre, Kelly & Close proprs, 121 E 1st.

POLK'S Covers Entire State
 Price \$6.00
UTAH STATE GAZETTEER R. L. POLK & CO., Pubs.
 SALT LAKE CITY

WESTERN ROOMS

Mrs. E. F. Milton, Propr.

Nicely Furnished Rooms
 Hot and Cold Water,
 Electric Lights and Bath
 118½ F, 2½ Blocks from
 Depot, Tel. Red 582

SALIDA CITY DIRECTORY, 1911-1912.

77

J

Jackman Steven, emp D & R G R R, r Hillside addn.
 Jackson Edna M, milliner Minnie Swaim, b 349 E.
 Jackson Frederick A, phys, 6 Ramsay Blk, r same.
JACKSON LUMBER CO, S M Jackson Pres, J M Foss Mgr,
 248 G, Tel Salida 107. (See adv.)

THE JACKSON LUMBER CO.

J. M. FOSS, Mgr.

LUMBER
 BUILDING MATERIAL, ETC.

SALIDA, : : : COLORADO

JACKSON SILAS M, Pres Jackson Lumber Co, r Canon
 City, Colo.
 Jacobs Charles Q, janitor High School, r same.
JACOBS GEORGE C, Ladies and Gents Shoe Shining Parlor,
 Newspapers, Cigars, Tobaccos etc, 120 W 1st, r 927
 Lower Dodge, Tel Red 114.
 Jacobs Mrs G C, propr Montclair Rooms, 144½ W 1st.
 Jacobs James T, truckman D & R G R R, r 1209 G.
 Jacobs Nathan A, clnr D & R G R R, r 1205 H.
 Jacobs Robert T, mgr City Loan Agency, rms 109½ E 1st.
 Jameldez Thomas, lab Salida Smelter.
 James Paul (W F James & Son), b 131½ E 1st.
 James Wm, eng, r 307 G.
 James Wm F (W F James & Son), r 131½ E 1st.
 James W F & Son (Wm F and Paul), grocers, 133 E 1st.
 Jameson David, died Sept 7, '10, aged 55.
 Jamison Rachel E (wid John F), b 301 Ouray av.
 Janko Louis, lab Salida Smelter.
 Janopolis Louis, lab Salida Smelter.

For
 California

"SALT LAKE ROUTE"

Take
 It

RIO GRANDE LINES
 SEE INSIDE
 BACK COVER

SEE OPPOSITE INSIDE
BACK COVER
"MIDLAND ROUTE"
SEE INSIDE
BACK COVER

Phone Union 761 **THE H. A. GAEBEL ENGRAVING CO.** 412 1/2 Santa Fe Ave
Makers of Good Cuts Only, for Printing Purposes
PUEBLO, COLORADO

78 R. L. POLK DIRECTORY CO.'S

- Jarboe A R, eng D & R G R R.
- Jarrell Walter A, brkman D & R G R R, r 325 W 6th.
- Jarrett Sarah (wid Joseph), b 1526 H.
- Jarrett Mrs Zella, maid D & R G R R Hospital.
- Jay Angeline G (wid Leighton), r 519 E 3d.
- Jay Clyde H, con eng Giant-Eclipse Cons M Co, r 517 E 3d.
- Jay C Earl, plumber Paine & Paine, r 118 Hunt.
- Jay Wilbur M, trucker D & R G R R, b 519 E 3d.
- Jenkins E J, hlpr D & R G R R.
- Jennings Buck, carp, r 1034 H.
- Jennings Wm, eng, rms 113 E Front.
- Jerett Wm E, lab, b 321 Park av.
- Jewell Dean M, installer, b 1102 F.
- Jewell Frank, eng, rms 143 1/2 W 1st.
- Jewell Major R, mgr Jewell Tunnel & M Co, r 1102 F.
- Jewell Tunnel & Mining Co, M R Jewell mgr, 235 1/2 F.
- Jewell Winona R, b 1102 F.
- Johnson Alonzo, bartndr Senate Bar, rms Park Hotel.
- Johnson Arthur L, brkman D & R G R R, b 230 W 5th.
- Johnson Babcock, cook Saddle Rock Rest.
- Johnson Carl W, hlpr D & R G R R, 144 F.
- Johnson Charles, carp D & R G R R, rms 336 F.
- Johnson Charles F, r 946 H.
- Johnson Clyde C, eng Salida Smelter, r 122 J.
- Johnson C Delbert, clk, b 946 H.
- Johnson Ella I, nurse D & R G R R Hospital.
- Johnson Ernest C, tinsmith D & R G R R, r 540 D.
- Johnson Flora G, b 946 H.
- Johnson Frank, rancher, r 1 1/4 miles w of P O.
- Johnson Frank A, hostler, r 750 W 3d.
- Johnson F, emp D & R G R R, r 112 D.
- Johnson H Lovell, clk E R Alexander Merc Co, b 946 H.
- Johnson John H, ctr Salida Granite Co.
- Johnson Leroy B, mach D & R G R R, rms 333 F.
- Johnson Louis, cook, r rear 123 E.
- Johnson Mrs Minnie O, clk P O, r 145 Park av.
- Johnson M Leola, student High School, b 946 H.
- Johnson M R, hlpr D & R G R R.
- JOHNSON OSCAR L (Churchar & Johnson), r 437 E 2d.**
- Johnson Samuel D, carp, r 511 W 2d.

CIRCULARS ADDRESSED WRITE FOR RATES
R. L. POLK & CO. SALT LAKE CITY

THE UPPER "F" PHARMACY CO.
MODERN DRUGGISTS
A Real Drug Store Managed by Real Pharmacists 215 UPPER F STREET

SALIDA CITY DIRECTORY, 1911-1912. 79

- Johnson Winnie, nurse, 135 Park av, r same.
- Johnson Walter R, clnr D & R G R R, r 1325 E.
- Jones Block, 110 1/2 E 2d.
- Jones David J, mach D & R G R R, r 214 Hunt.
- Jones Fred L, student, b W B Jones.
- Jones Harry A, brkman D & R G R R, r 320 E 1st.
- Jones Hazel, student, b Sterling Jones.
- Jones Jay, cook, rms 226 E 1st.
- Jones Joseph H, r 229 Hunt.
- Jones Leonard J, appr D & R G R R, b 229 Hunt.
- Jones Louis, barber, rear 150 W 1st, r same.
- Jones Lucien M, student, b 229 Hunt.
- Jones Mrs Lucy P (Salida Drug Co), r 131 W 5th.
- Jones Mabel C, laund, b W B Jones.
- Jones Mary, student, b Sterling Jones.
- Jones Newton J, appr D & R G R R, b 229 Hunt.
- Jones Oliver J, mach D & R G R R, b 229 Hunt.
- Jones Ray, student High School, b 124 B.
- Jones Sterling, rancher, r Wellsville rd nr County rd.
- Jones Thomas J, phys, 115 1/2 F, r 802 C.
- Jones Wm, died Jan 21, '10, aged 24.
- Jones Wm B, carp, r County rd nr D.
- Jones Wm H, plumber Bateman Hdw Co, b 229 Hunt.
- Jones Wm H, miner, b W B Jones.
- Joy Mrs Annie, b 747 E.
- Joy Wm D, insp D & R G R R, r 125 E 13th.
- Joyce Le Roy, clk D & R G R R, rms 119 1/2 E 1st.
- Julien Beryle M, singer, b 331 E 1st.
- Julien Clayton L, b 331 E 1st.
- Julien Daniel B, student, b 1131 F.
- Julien John H, eng D & R G R R, r 331 E 1st.
- Julien Joseph C, student High School, b 1131 F.
- Julien Lucille, opr Colo Tel Co, b 1131 F.
- Julien Taylor E, eng, r 1131 F.
- Jurd Fay, clk Singer Sewing Machine Co, b 246 I.
- Jurd J Edward, driver J H Holcomb F & I Co, b 246 I.
- JURD WM E Agt Singer Sewing Machine Co, We Rent, Sell and Repair Sewing Machines, 138 W 1st, r 246 I. (See adv.)**

READ THE **PUEBLO CHIEFTAIN** IF YOU WANT THE NEWS

RIO GRANDE LINES
SEE INSIDE
BACK COVER

**"MIDLAND ROUTE" SEE OPPOSITE INSIDE
BACK COVER**

**The CREWS-BEGGS Mercantile Co.
NEW DEPARTMENT STORE**

300-306 F. STREET

SALIDA, COLO.

80

R. L. POLK DIRECTORY CO.'S

K

Kagay Anne T (wid Rudolph), b 141 E 5th.
Kaho Howard F, agt D & R G R R, rms Monte Cristo Hotel.
Kane Job H, clk Ry M S, r 619 W 1st.
Kanilekash Chris, lab Salida Smelter.
Kanonico Michael, rms rear 341 W Front.
Karas John, lab Salida Smelter.
Karbodich John, lab Salida Smelter.
Karbodich Steven, lab Salida Smelter.
Karis George, lab Salida Smelter.
Kasling Wm, eng, r 120 C.
Kassios John, lab D & R G R R.
Kavanagh, see also Cavanaugh.
Kavanagh Austin J, died Mar 1, '10, aged 68.
Kavanagh Edward C, foreman Salida Smelter, r 415 W 1st.
Kavanagh Mamie J, b 415 W 1st.
Kavanah Charles, brkman, rms 114 D.
Kavanaugh A W, fireman D & R G R R.
Keeling Charles, lab, rms 307 E 1st.
Keesling Joseph O, hlpr D & R G R R, r 420 W 2d.
Keim W Clyde, painter B E Merkel, r 604 W 1st.
Keithley Alfred E, clk Ry M S, r 328 F.
Kelleher John, mach Salida Smelter.
Kelley Nathan H, dentist, 1-2 Commercial Nat Bank Bldg, r 910 H.
Kelly Frank R (Kelly & Close), rms 121 E 1st.
Kelly George, cond D & R G R R, b 247 E Front.
Kelly John, brkman D & R G R R, rms 149 Lower E.
Kelly Mrs Marie, r 247 E Front.
Kelly May, waiter, rms 106½ E 1st.
Kelly Thomas, cond D & R G R R, r 247 E Front.
Kelly & Close (F R Kelly, J C Close), proprs Isis Theatre, 121 E 1st.
Kemble, see also Kimble.
Kemble Alfred M, boilermkr Salida Smelter, r 419 Wood av.
Kemble Archie, b 419 Wood av.
Kemble Elwood, student, b 419 Wood av.
Kemble Richard A, driver People's Mkt, r 217 Park av.

TRADE LISTS

Any Business or Profession — Anywhere
Write for Rates

R. L. POLK & CO., Salt Lake City

**BATEMAN HARDWARE CO.
DU PONT POWDERS, MINING SUPPLIES**

119 F STREET

SALIDA, COLO.

SALIDA CITY DIRECTORY, 1911-1912.

81

Kenilworth Rooms (Mrs J M Anderson), 307 E 1st.
Kennedy J A, fireman D & R G R R.
Kennedy J B, carp D & R G R R.
Kennedy Katherine, domestic, 601 E.
Kennedy Morris, died Apr 26, '10, aged 67.
Kennedy Thomas, fireman D & R G R R.
Kenney, see also Kinney.
Kenney Agnes, student High School, b 113 E Front.
Kenney Elizabeth (wid Wm M; D & R G Rooming House), r 113 E Front.
Kennison C Lorena, student, b 947 H.
Kennison Edith C, b 947 H.
Kennison E Merie, student, b 947 H.
Kennison Stephen, cond D & R G R R, r 947 H.
Kennison Viola F, student High School, b 947 H.
Kennon J W, millman Salida Smelter.
Kenyon Elizabeth M, tchr, b 711 F.
Kenyon Elmer A, tchr High School, r 711 F.
Kenyon Elmer A, jr, student High School, b 711 F.
Kenyon Kenneth K, hlpr D & R G R R, b 711 F.
Kerber Harry B, driver, r 1231 G.
Kern D Clarence, carp D & R G R R, r 609 D.
Kern Wm W, brkman D & R G R R, r 440 E 4th.
Kerndt Alfred H, student, b 647 G.
Kerndt Eugene L, rancher, b 647 G.
Kerndt Moritz J, foreman D & R G R R, r 647 G.
Keroff Nicholas, lab Salida Smelter.
Keroff Joseph, lab Salida Smelter.
Kesner Ada C, student, b 1200 G.
Kesner Edgar, supt Bd of Education, r 1200 G.
Kesner Harry, b 1200 G.
Kessel Wm, brkman D & R G R R, r 128 W 4th.
Keys Arthur L, fireman, rms 113 E Front.
Keys Patrick, eng, rms 143½ W 1st.
Kight Charles (Kight & Shelton), r 202 Lower F.
Kight & Shelton (Charles Kight, Mrs Blanche Shelton), rest and furn rooms, 202 Lower F.
Kile Wm J, eng D & R G R R, rms 113 E Front.
Kilgore John L, brkman D & R G R R, r 640 C.
Kilgore John S, cond D & R G R R, r 402 Palmer av.

For
California

"SALT LAKE ROUTE"

Take
It

**RIO GRANDE LINES SEE INSIDE
BACK COVER**

SEE OPPOSITE INSIDE
"MIDLAND ROUTE"
BACK COVER

MISS STOKES, Ladies' Hatter

SALIDA, - - COLORADO

82

R. L. POLK DIRECTORY CO.'S

Killen D H, cond D & R G R R, r 227 E 2d.
Kimberlin Roy M, caller D & R G R R, r 302 W 1st.
Kimble, see also Kemble.
Kimble Hersey, washer Saddle Rock Rest.
Kimble Wm H, clk Monte Cristo Hotel.
Kincheloe Mary, b 554 W 2d.
Kincheloe Wm, repr D & R G R R, r 516 W 2d.
King Benjamin J, dairy, w s city limits nr I, r same.
King Beulah C, b B J King.
King Dodridge C, driver, b B J King.
King Frank L, clk, r 410 H.
King Fred, hlpr J H Holcomb F & I Co, r 404 H.
King I Walter, lab, b 410 H.
King Mrs Mary, r 126 D.
King May, r 2 Weston ter.
King Walter, waiter McEowen & Williamson, rms Post House.
King Wesley, b B J King.
King Wm M, eng, r 424 F.
Kinney, see also Kenney.
Kinney Thomas, foreman Salida Smelter, rms 502 W 1st.
Kircher Mrs Emily, r 448 E Front.
Kircher Lizzie, emp Best S Laundry, b 448 E Front.
Kircher St E P, messr D & R G R R.
Kirea Samuel, lab Salida Smelter.
Kisnerich George, lab Salida Smelter.
Klarenbach Albert W, carp Salida Smelter, r 322 E.
Knickerbocker Henry F, patrolman Police Dept, r 348 Palmer.
Knickerbocker J Leroy, hlpr D & R G R R, b 348 Palmer.
K of P Hall, 109 E 2d.
Knighty Agnes, b 705 W 2d.
Knodle Archibald M, student High School, b 116 W 3d.
Knodle Chauncey S, propr Idaho Rooms, 116-118 W 3d, r same.
Knox Harvey, furn rooms, 149½ E 1st.
Koch J F, switchman, rms 147 E.
Kochevar Joseph, lab Salida Smelter.
Koehler Mrs Lizzie, housekpr, b 1009 E.
Kohle, see Cole.
Kohle Samuel, carp Salida Smelter, rms 129½ Lower F.

POLK'S

Covers Entire State
Price \$6.00

UTAH STATE GAZETTEER

R. L. POLK & CO., Pubs.
SALT LAKE CITY

Phone—
Chaffee
19

PERRY'S FOUNTAIN BAR

P. O. Box
479

High Grade Liquors, Wines and Cigars

W. P. WILLIAMSON, Propr. Cor. F and First Sts., SALIDA, COLO.

SALIDA CITY DIRECTORY, 1911-1912.

83

Kokus Charles, lab Salida Smelter.
Koloff Nicholas, lab Salida Smelter.
Konzen Lawrence L, millman Salida Smelter, b 630 D.
Korn Frank, lab Salida Smelter.
Kosack Louis, lab Salida Smelter.
Kosana Michael, lab Salida Smelter.
Kosawski Ignac, butcher Globe Merc Co, r nr same.
Kovach Frank, lab Salida Smelter.
Kovarik Adolph, lab, rms 110 Lower I.
Kowalski Paul A, clk D & R G R R, r 520 G.
Kramer Charles S, dentist, 14 Hively Blk, r same.
KRAMER DAYTON J, Jeweler and Optician, Watch Inspector D & R G R R, 129 F, Tel Red 731, r 600 G, Tel Red 551. (See adv.)



Salida's Pioneer Jeweler

ESTABLISHED 1882

Carries at all times a most complete line of Watches, Diamonds, Gold Jewelry, the best makes of Cut Glass, Genuine Hand-Painted China, Clocks, Silverware, Musical Instruments and Novelties.

GRADUATE OPTICIAN

Glasses fitted by the very latest methods. Be sure to call on us before making your purchase.

D. J. KRAMER

D. & R. G. Watch Inspector
129 F STREET SALIDA, COLO.

Kramer James, lab Salida Smelter.
Kramer Maude G, asst librarian Carnegie Public Library, b 811 G.
Krebs Fred, eng D & R G R R Hospital.
Kubiok Anton, died Apr 7, '10, aged 52.
Kudina Charles, porter Hotel Denton.
Kukulon Frank, lab Salida Smelter.
Kukulon Joseph, lab Salida Smelter.
Kukulon Matthew, lab Salida Smelter.
Kukulon Michael, lab Salida Smelter.
Kulovo Tony, lab, rms 349 W Front.
Kurker Edward, lab Salida Smelter.

STOP AT THE HOTEL DENTON

European Plan. 3 Blocks from Depot. Phones. Suites with Bath.
Only First Class Modern Hotel Throughout.

H. W. SOBBE, Proprietor.

SALIDA, COLORADO

RIO GRANDE LINES
SEE INSIDE
BACK COVER

SEE OPPOSITE INSIDE
BACK COVER
"MIDLAND ROUTE"
SEE INSIDE
BACK COVER

GEO. W. VAUGHN Farm Implements, Carriages,
Wagons, Harness and Saddles

126 G. STREET. TEL. SALIDA 37. SALIDA, COLO.

84

R. L. POLK DIRECTORY CO.'S

L

La Berteau Earl W, brkman D & R G R R, rms 112 D.
Labor Organizations. (See pages 19-20.)
Labriola John, barber C E Williams, 105 Lower F.
Lake Isherwood, ½ mile s of Academy School.
Lake Lucy (wid John H), b 620 Park av.
Lambert Wm H, brkman D & R G R R, rms 122 Lower D.
Lambo Matthew, lab Salida Smelter.
Lang, see also Long.
Lang Ralph, driver Fire Dept, r 635 W 2d.
Lang Robert T, oiler, r rear 728 W 2d.
Langfield Joseph P, clk Globe Merc Co, r 748 W 3d.
La Noue Alfred, died Mar 7, '10, aged 53.
Lanzendorf Wm F, miner, r 510 Dodge.
La Pearl Mary, waiter Monte Cristo Hotel.
Laramee Wm E, disp D & R G R R, b 516 D.
Larimer Guy W, phys, 12-13 Commercial Nat Bank Bldg, r
125 E 5th.
Larimer Wm, opr, rms 208 E 2d.
Larsen Chris, chef Monte Cristo Hotel.
Larson Charles A, hlpr D & R G R R, b 101 Wood av.
Larson John, died Aug 1, '10, aged 67.
Larson John M, hlpr D & R G R R, b 101 Wood av.
Larson Nettie, rms 117 W Front.
Larson Sarah A (wid John), b 101 Wood av.
Lasser Alexander, lab Salida Smelter.
Lassetter Marcus B, cellar pkr D & R G R R, r 612 Park av.
Lassetter Thomas P, pipeftr D & R G R R, b 612 Park av.
Lasswell Irving, student High School, b 422 D.
Lasswell James O, eng D & R G R R, r 422 D.
Lauder Emma L (wid Edward), r 308 G.
Lauterbach Richard, died Jan 18, '10, aged 33.
Lavery Clarence P, foreman, r 716 G.
Lawlich Peter, lab Salida Smelter.
Laws E H, asst supt Salida Smelter.
Leavitt Mrs Virginia, nurse D & R G R R Hospital, r Coto-
paxi, Colo.
Lee, see also Leigh.

CIRCULARS ADDRESSED WRITE FOR
RATES

R. L. POLK & CO.

SALT LAKE CITY

Salida Wiring Co. We Do Electrical Work
of all kinds and at
reasonable prices.

140 E. 1st Street, Salida, Colo. S. B. BOSTIAN, Propr. TEL. CHAFFEE 88

SALIDA CITY DIRECTORY, 1911-1912.

85

Lee Mrs Agnes, clk Crews-Beggs Merc Co, r 217 Hunt.
Lee Frank C, watchmkr N C Figley, b 217 Hunt.
Lee Henry A, fireman D & R G R R, rms 214½ F.
Lee James B, clk Ry M S, r 124 Blake.
Lee John T, hlpr D & R G R R.
Lee Victor A, barber C B Van Cleave, rms 118½ F.
Leeson Frank P, hostler D & R G R R, r 331 W 2d.
Leeson Fred D, eng D & R G R R, b 331 W 2d.
Leeves Flora (wid Wm), r 324 W 1st.
Lefever Wm A, miner, r 343 E 3d.
Lehm Fred, lab Salida Smelter.
Leigh, see also Lee.
Leigh Robert E, fireman D & R G R R, r 108 Lower I.
Lemm Henry H, eng D & R G R R, r 714 F.
Lemmon Mrs Anna M, rms 332 E 1st.
Lemmons Robert E, boilermkr D & R G R R, r 225 E 2d.
Lenske August, cook Bon Ton Hotel.
Leo, see also Lio.
Leo Barney, r 355 W Front.
Leo Michael, lab Salida Smelter.
Leo Peter, lab D & R G R R.
Leonard Joseph, hlpr D & R G R R, rms 143½ W 1st.
LEONARD OLIVER A, Editor Salida Mail, 125-127 E 1st,
Tel Salida 1, r rear 124 W 2d.
Leopard, see Lippard.
Leslie Harry, rms 214 E 1st.
LESSING MAX, Propr Enterprise Meat Market, Wholesale
and Retail Fresh and Salt Meats, Fish and Vegetables,
143 F, Tel Salida 61, r 549 E, Tel Salida 149.
Lessing Ruth, student High School, b 549 E.
Lester Wilbur M, pipeman Fire Dept, r 418 E 4th.
LEVINE HERMAN S, Solr R L Polk Directory Co, rms
Palace Hotel.
Lewis David H, rest, 218 Lower F, r 334 E 2d.
Lewis John, washer Saddle Rock Rest, rms 124 Lower F.
Lewis N E, lab, rms 307 E 1st.
Lianos Thomas, lab Salida Smelter.
Lilliedale Lillian, waiter Monte Cristo Hotel.
Lillig M G, brkman D & R G R R, rms 1 Wenz Blk.
Lillis George M, eng D & R G R R, rms 113 E Front.

For
California

"SALT LAKE ROUTE"

Take
It

SEE OPPOSITE INSIDE
BACK COVER
"MIDLAND ROUTE"
SEE INSIDE
BACK COVER

Phone Union 761 **THE H. A. GAEBEL ENGRAVING CO.** 412 1/2 Santa Fe Ave
Makers of Good Cuts Only, for Printing Purposes
PUEBLO, COLORADO

86

R. L. POLK DIRECTORY CO.'S

Lindley Henry E, eng D & R G R R, rms 113 E Front.
Lindsey Edith, waiter Woody & Rogers, rms 110 1/2 E 2d.
Lines, see also Lynes.
Lines Charles, baggageman, r 421 E.
Lines Emery, student, b 1041 F.
Lines George, bkpr Commercial Nat Bank, r 1041 F.
Lines H Raymond, tel opr, b 421 E.
Lines Otto, student, b 1041 F.
Linsky August, cook Bon Ton Rest, rms 139 G.
Linza Bruno, lab, r 123 Lower E.
Lio, see also Leo.
Lio Pedro, grocer and meats, 136 Lower F.
Lio Sihlio, lab D & R G R R.
Lippard Bertha A, clk Salida L P & U Co, b 612 C.
Lippard Everett J, student, b 347 W 6th.
Lippard Leon H, student, b 612 C.
Lippard Reuben C, carp, r 347 W 6th.
LIPPARD WM J, Drugs and Druggists Sundries, Soda
Fountain, Post Cards etc, 112 F, Tel Black 851, r 612 C,
Tel Black 94.
Liscomb Edward T, boilermkr D & R G R R, r 136 Palmer.
Little, see Lytle.
Livingston Blanche, waiter, rms 202 Lower F.
Livingston Fred, washer McEowen & Williamson, rms 138 1/2
E 1st.
Livingston Fred G, bartndr, r 931 F.
Livingston Lena, student High School, b 931 F.
Livingston Mrs Tillie C, forelady Troy Laundry, r 931 F.
Lobich Frank, lab Salida Smelter.
LODGE JASPER W, Propr Salida Livery Co, 134 G, Tel
Salida 45, r 146 W 5th, Tel Salida 114. (See adv.)
Lodge Kenneth D, student High School, b 146 W 5th.
Logan Edward, lab Salida Smelter, b 642 W 2d.
Logan Linnie, b 525 H.
Logan Margaret (wid Edward), r 642 W 2d.
Logan Thomas E, miner, r 125 Lower D.
Lonaker Frank, lab, rms 130 Lower E.
Long, see also Lang.
Long Edward, emp D & R G R R, rms Palace Hotel.
Long Harry E, brkman D & R G R R, r 126 Lower D.

TRADE LISTS

Any Business or Profession — Anywhere
Write for Rates
R. L. POLK & CO., Salt Lake City

THE UPPER "F" PHARMACY CO.
MODERN DRUGGISTS
A Real Drug Store Managed
by Real Pharmacists 215 UPPER F STREET

SALIDA CITY DIRECTORY, 1911-1912.

87

Long Perry, miner, rms 134 W 1st.
Long Wm F, eng D & R G R R, rms 147 E.
Lonnecker Glynn A, mach D & R G R R, r 410 D.
Lonziotto Joseph, died Sept 30, '10, aged 30.
Looks M E, lab Salida Smelter.
Looper Albert, r 323 Palmer.
Looper Clarence E, emp D & R G R R, b 323 Palmer.
Looper Mrs Florence, r 323 Palmer.
Losee George H, real est, r 332 E 1st.
Loshier Andrew, lab Salida Smelter.
Lowry Harry E, eng D & R G R R, r 245 W 6th.
Lubich Frank, lab Salida Smelter.
Luca Frank, lab D & R G R R.
Lucas Ethel, tchr, b 614 W 2d.,
Lucas John, meat ctr Hampson Bros & Valdez.
Lucas Thomas, rms 230 E 2d.
Lucas Thomas B, miner, r 614 W 2d.
Luchetta Amilo, lab, r 140 Lower J.
Lucker Ida V, died Sept 13, '10, aged 33.
Ludwig A R, disp D & R G R R, rms St Elmo Rooms.
Ludwig Benjamin, hlpr D & R G R R.
Luhorn Eugene G, hlpr D & R G R R, r 340 E 1st.
Lukich George, lab Salida Smelter.
Lunnon Charles H, cementwkr, r 715 C.
Lunny Peter, carp Salida Smelter.
Lutz Caroline, nurse D & R G R R Hospital.
Lynch Peter, airman D & R G R R.
Lynes, see also Lines.
Lynes Ezra T, rancher, r 407 Oak.
Lynes Pearl, dressmkr, b 407 Oak.
Lyons Hartman (Crystal Ice Co), r w end 2d.
Lytle Fred S, tmstr, b 612 Dodge.
Lytle James D, oiler D & R G R R, r 612 Dodge.

Mc

McAbee Scott, student High School.
McAtee John S, phys D & R G R R Hospital.
McBean James A, cond D & R G R R, r 329 F.

READ
THE

PUEBLO CHIEFTAIN

IF YOU WANT
THE NEWS

HAMPSON BROTHERS & VALDEZ

CHOICE TEAS, COFFEES AND SPICES. 237 F Street Phone, Salida 167 SALIDA, COLO.

**The CREWS-BEGGS Mercantile Co.
NEW DEPARTMENT STORE**

300-306 F. STREET

SALIDA, COLO.

£8

R. L. POLK DIRECTORY CO.'S

McCabe Wm J, eng D & R G R R, r 430 F.
McCall Harry, brkman D & R G R R, r 318 Blake.
McCalmont John, rancher, r 220 Crestone av.
McCalmont Mary, b 220 Crestone av.
McCalmont Wm, rancher, b 220 Crestone av.
McCarthy Jeremiah, foreman, r Wellsville rd ¼ mile n of County rd.
McCarthy Marie, clk J G Miller, b Jeremiah McCarthy.
McCarthy Nellie, clk J G Miller, b Jeremiah McCarthy.
McCauley Hobart H, miner, r 219 Wood av.
McCauley John H, appr, b 219 Wood av.
McClelland C, emp D & R G R R, rms 12 Travelers Rooms.
McClung Charles W (McClung & Eaton), rms 121½ Lower F.
McCLUNG & EATON (Charles W McClung, Frank Eaton)
Proprs The White Front, Wines. Liquors and Cigars, 121 Lower F, Tel Black 84.
McClure Arthur A, fireman, r 406 W 1st.
McClure Darwin A, electr, b 848 Dodge.
McClure Finla, phys, 7-8 Hively Blk, r 528 G.
McClure Margaret L (wid George R), r 848 Dodge.
McClusky Daniel, fireman Salida Smelter.
McClusky John, fireman Salida Smelter.
McClusky Michael, lab Salida Smelter.
McCollum Pearl, rms 118½ F.
McComas Mrs Grace E, music tchr, 235 W 6th, b same.
McComas Lenora C (wid John), r 235 W 6th.
McComb Mrs Hannah, r 549 W 2d.
McComb James, labeler Salida Bottling Co, b 549 W 2d.
McComb John L, lab, b 549 W 2d.
McCord Nora, r 5 Weston ter.
McCown Fred, carp, rms 130 Lower E.
McCoy Ida M, waiter, rms rear 334 E 2d.
McCoy May, waiter S L Coffee House, b 107 Lower F.
McCracken James W, boilerwasher Salida Smelter, rms 417 W 2d.
McCray Mrs Georgia N, tchr Central School, r 819 D.
McCrillis George F, eng, rms 113 E Front.
McCroxy Jennie, opr, rms 128½ E 1st.
McCurdy Alfred, cond D & R G R R, rms Sherman Rooms.

IF
INTERESTED
IN

NEVADA

Get a Copy of Polk's Gazetteer
COVERS ENTIRE STATE JUST OUT
Address
R. L. POLK & CO. Salt Lake City

BATEMAN HARDWARE CO.

Sporting Goods, Guns and Ammunition

119 F STREET,

SALIDA, COLO.

SALIDA CITY DIRECTORY, 1911-1912.

89

McDaniels Joseph A, hlpr D & R G R R, b 639 D.
McDonald Elmer D, fireman, rms 113 E Front.
McDonald John, student High School, b 605 G.
McDonald Joseph, lab, r 605 G.
McDonald Wm H, carrier P O, r Poncha rd 3 miles w of city.
McEowen Walter (McEowen & Williamson), rms Travlrs Rooms.
McEowen & Williamson (Walter McEowen, Robert Williamson), rest, 134 Lower F.
McGary Andrew, cond D & R G R R, b 630 D.
McGary Margaret (wid Andrew), r 630 D.
McGary Thomas, cond D & R G R R, b 630 D.
McGee Harry, tmstr, r 304 Scott.
McGinnis Harry L (Hartenstein & McGinnis), r Buena Vista.
McGinnis Virgil H, eng D & R G R R, rms 113 E Front.
McGlenn Genevieve E, b 105 Park av.
McGlenn John H, eng D & R G R R, r 105 Park av.
McGonigle Peter E, eng Salida Smelter, r 728 W 2d.
McGovern Block, 109½ E 1st.
McGOVERN GEORGE W, Justice of the Peace, 109½ E 1st,
r 625 F, Tel Red 931.
McGraw Mrs Margaret, waiter, r 502 W 1st.
McGrew Ernest, lab, b 714 B.
McGrew Harry, lab, r 224 J.
McGrew Jesse, student, b 714 B.
McGrew Judson, lab, r 714 B.
McGrew Martin, lab, b 714 B.
McIntire J J, boilermkr D & R G R R.
McIntyre Orrin L, eng D & R G R R, rms 113 E Front.
McKELVEY HUGH D, Dealer in Clocks, Watches, Jewelry
and Optical Goods, Call or Write for Prices, Money to Loan on 30, 60 or 90 Days, 124 W 1st, opp Opera House, r 246 I. (See p 90.)
McKenna Block, 234½ F.
McKenna Eugene, student High School, b 904 G.
McKenna Grocer Co, J J McKenna mgr, 232 F.
McKENNA JAMES J Pres Merchants National Bank, Mgr
McKenna Grocer Co, 232 F, r 904 G, Tel Black 152. (See front cover.)

E. H. ARENBERG

GENERAL BLACKSMITH WORK

127 G STREET

TEL. BLACK 372

SALIDA, COLO.

**RIO GRANDE LINES SEE INSIDE
BACK COVER**

SEE OPPOSITE INSIDE
BACK COVER
"MIDLAND ROUTE"

MISS STOKES, Ladies' Hatter

SALIDA, COLORADO

90

R. L. POLK DIRECTORY CO.'S

H. D. McKELVEY

Clocks, Watches, Jewelry and Optical Goods.

Get my Prices before Buying

Diamonds, Reconstructed Rubies and Sapphires.
Call or Write for prices on anything you wish before buying

Money to Loan to Anyone

30 60 and 90 days

124 West First St.

Opposite Opera House

McKenna John, r 914 G.
McKenna Thomas, brkman D & R G R R, r 125 Blake.
McLain George, foreman, rms 100 Lower F.
McLaren Charles A, bartndr Harry Putman, rms 100 Lower F.
McLarnon Edward, lab, rms 131 Lower J.
McLarnon Hugh, carp D & R G R R, rms 131 Lower J.
McLaughlin C Earl, eng, rms 113 E Front.
McLaurin Jesse L, washer, r.735 C.
McLean George, foreman D & R G R R, rms 101 Lower F.
McLeod Edward, mach, rms 226 E 1st.
McLeod Robert C, mach D & R G R R.
McMahon Rose, nurse D & R G R R Hospital.
McMillan Mrs Anna, b 527 H.
McMillan Duncan, mining, r 904 I.
McMillan F, eng D & R G R R.
McMillen Mrs Charlotte A, b 327 Walnut.
McMillen George, brkman D & R G R R, r 102 D.
McNamara Mary, opr Colo Tel Co, b 506 G.
McNicol Mrs Eleen, furn rooms, 233 E 1st.
McNicol Mrs Julia, rms 126 D.
McNicol Kate, waiter, rms 126 D.
McQueen James L, lab, b 321 Park av.
McQueen Richard C, student, b 321 Park av.
McQuillan Blanche, tchr, b 639 G.
McRichie John, hostler Monarch Livery Stable, rms 321 W 1st.

IF
INTERESTED
IN

NEVADA

Get a Copy of Polk's Gazetteer
COVERS ENTIRE STATE JUST OUT
Address
R. L. POLK & CO. Salt Lake City

AMERICAN ADDRESSING & MAILING CO.,

Phone—
Chaffee
19

PERRY'S FOUNTAIN BAR

P. O. Box
479

High Grade Liquors, Wines and Cigars

W. P. WILLIAMSON, Propr. Cor. F and First Sts., SALIDA, COLO.

SALIDA CITY DIRECTORY, 1911-1912.

91

M

Mack Joseph, eng D & R G R R, rms 149 Lower E.
MacKenzie Francis E, clk D & R G R R, rms 408 E 2d.
MacKenzie John J, foreman Salida Granite Co, r 610 D.
MacKenzie Winifred, student, b 610 D.
Macy Wm E, fireman D & R G R R, r 337 W 1st.
Madden John J, cond D & R G R R, r 621 G.
Madden M, brkman D & R G R R.
Madden Patrick J, cond D & R G R R, r 122 E 1st.
Magee Harry, driver Salida Wood & Lbr S Co.
MAHAR MRS F S (Salida Transfer & Storage Co), r 224 D,
Tel Red 321.
Mahar Matthew B, brkman D & R G R R, r 104 D.
Maher Frank, lab Salida Smelter.
Mahn Frank M, clk D & R G R R, r 341 W 5th.
Mahoney Cornelius, lab, r 402 G.
Mahoney Mary, housekpr, 125 E 5th.
Maier, see also Meyer and Myers.
Maier Albert A, cashr D & R G R R, r 140 Lower C.
Maier Leonard R, student High School, b 406 G.
Mail Building, 125-127 E 1st.
Maitlock John, fireman, rms 113 E Front.
Mallacco Antonio, hlpr D & R G R R.
Manates George, lab Salida Smelter.
Mandeville Mrs Hulda E, r 124 B.
Manful John M, barber, 109 F, r 448 E 2d.
Manguso Louis, baker, r 815 W 1st.
Manherz Fred W, barber, 108 E 1st, rms 127 D.
Manley Harry, b 341 W Front.
Manley Wm H, brkman, r 341 W Front.
Manny John M, brkman D & R G R R, r 337 E 2d.
Manoff Antone, lab Salida Smelter.
Maple Newton R, eng D & R G R R, r 211 W 3d.
Marchese Angelo, lab D & R G R R.
Marco Antone, lab Salida Smelter.
Marco Charles, lab Salida Smelter.
Marco James, lab Salida Smelter.
Marco John, lab Salida Smelter.

STOP AT THE HOTEL DENTON

European Plan. 8 Blocks from Depot. Phones. Suites with Bath.
Only First Class Modern Hotel Throughout.

H. W. SOBBE, Proprietor.

SALIDA, COLORADO

AMERICAN ADDRESSING & MAIL

RIO GRANDE LINES
SEE INSIDE
BACK COVER

SEE OPPOSITE INSIDE
BACK COVER
"MIDLAND ROUTE"

GEO. W. VAUGHN Hay, Grain, Flour, Potatoes,
Groceries and Farm Seeds.
126 G. St. Tel. Salida 37. Salida, Colo.

92

R. L. POLK DIRECTORY CO.'S

Marco Louis, lab Salida Smelter.
Marco Nicholas, lab Salida Smelter.
Marinoff Gustave, lab Salida Smelter.
Marks C J, emp D & R G R R, r 110 I.
Maroney Charles, fireman, rms 113 E Front.
Marshall Albert L, airman D & R G R R, rms 210 E 1st.
Marshall Arthur S, eng, rms 214 E 1st.
Martenis, see also Martinez.
Martenis Frank K, eng D & R G R R, r 449 E 2d.
Martin Anna E (wid Daniel), r 534 E.
Martin Mrs Estella, b 549 W 2d.
Martin Frank, miner, rms 113 E Front.
Martin F A, fireman D & R G R R.
Martin Henry, gen ydmstr D & R G R R, r 122 D.
Martin Louis W, janitor Central School, r 223 Blake.
Martin Margaret, student High School, b 122 D.
Martin Thomas, eng, rms 113 E Front.
Martinez, see also Martenis.
Martinez Joseph, lab, r County rd nr C.
Marvin Arthur D, transitman D & R G R R, b 700 Ouray av.
Marvin Mrs Elizabeth, r 700 Ouray av.
Marvin Jessie L, b M E Marvin.
Marvin Lawrence, student High School, b 700 Ouray av.
Marvin Louis D, student, b M E Marvin.
Marvin Mary E (wid John L), r 1/2 mile w of P O.
Mash Chris, lab Salida Smelter.
Mash James, lab Salida Smelter.
Mash John, lab Salida Smelter.
Mash Michael, lab Salida Smelter.
Mash Peter, lab Salida Smelter.
Mash Thomas, lab Salida Smelter.
Mash Tony, lab Salida Smelter.
Mason Chris C (Mason & Son), r 535 W 1st.
Mason Frank L (Mason & Son), b 535 W 1st.
Mason Mrs Lizzie, r 535 W 1st.
Mason & Son (Frank L and Chris C), barbers, 128 W 1st.
Masonic Hall, 135 1/2 W 1st.
Massard Edward, emp Best S Laundry, r 305 W 5th.
Mastrata Peter, lab D & R G R R.
Mathews Wm C, brkman D & R G R R, rms 35 Palace Hotel.

POLK'S
UTAH STATE GAZETTEER

Covers Entire State
Price \$6.00
R. L. POLK & CO., Pubs.
SALT LAKE CITY

WESTERN ROOMS

Mrs. E. F. Milton, Propr.

Nicely Furnished Rooms

Hot and Cold Water,
Electric Lights and Bath

118 1/2 F, 2 1/2 Blocks from
Depot, Tel. Red 582

SALIDA CITY DIRECTORY, 1911-1912.

98

Matich Matthew, lab Salida Smelter.
Matsot Samuel, lab Salida Smelter.
Matthews Daniel R, brkman D & R G R R, r 1403 H.
Matthews Daniel R jr, emp D & R G R R, r 633 F.
Matthews Daniel V, painter, b 804 E.
Matthews Henry E (Matthews & Bromley), r 129 E.
Matthews Leslie J, hlpr D & R G R R, b 804 E.
Matthews Sydney M, student, b 804 E.
Matthews Wm J, eng D & R G R R, r 804 E.
Matthews & Bromley (H E Matthews, F A Bromley), real
est, Opera House Blk, 125 W 1st.
Mattocks John, fireman, rms 238 1/2 F.
Matzula Ricco, lab, r 620 W 1st.
Maurice T Wilson, brkman D & R G R R, r 404 Dodge.
Mauro S E, fireman, rms 113 E Front.
Mauser Daniel, lab Salida Smelter.
Mayor's Office, City Hall.
Mazzatta Fred, hlpr D & R G R R, r 130 I.
Mazzulla Angelo, lab D & R G R R.
Mazzulla George, lab D & R G R R.
Mazzulla James, lab D & R G R R.
Meacham Aden E, carp Gem City Novelty Wks, r 800 H.
MEACHAM AUSTIN S, Mgr Gem City Novelty Works,
New and Second Hand Bicycles, Bicycles and Furniture
Repaired, Job Carpentering, Expert Saw Filing, Electric
Wiring, etc, 115-117 E 2d, r s end of F, Tel Red 251.
Meacham Hazel P, student High School, b 737 H.
Meacham Madeline, student High School b A S Meacham.
MEACHAM OREN R (Salida Record), r 737 H, Tel Salida
122.
Meadows C B, hlpr D & R G R R.
Means Clarence, moved to Sargent, Colo.
Means George W, live stock, r 71 Poncha boul.
Means R Pearl, student, b 71 Poncha boul.
Medaris Percy H, eng D & R G R R, rms 113 E Front.
Medifer Michael, lab Salida Smelter.
Meigs Mehitable W (wid Wm), r 208 E.
MEIGS NEWELL W, Asst Cashr Merchants National Bank,
r 415 E 3d, Tel Red 11.
Mellon Flossie, b 138 I.

For
California

"SALT LAKE ROUTE"

Take
It

RIO GRANDE LINES
SEE INSIDE
BACK COVER

SEE OPPOSITE INSIDE
BACK COVER
"MIDLAND ROUTE"
SEE INSIDE
BACK COVER

Phone Union 761 **THE H. A. GAEBEL ENGRAVING CO.** 412 1/2 Santa Fe Ave
Makers of Good Cuts Only, for Printing Purposes
PUEBLO, COLORADO

94 R. L. POLK DIRECTORY CO.'S

Melnalek Antone, lab Salida Smelter.
Meora Frank, lab Salida Smelter.
MERCHANTS NATIONAL BANK, J J McKenna Pres, I
W Haight V-Pres, D H Craig Cashr, N W Meigs Asst
Cashr, 132 F, Hively Blk, Tel Salida 35. (See front cover.)

MERCHANTS NATIONAL BANK
CAPITAL and PROFITS - \$57,000.00

Thoroughly equipped to handle all business pertaining to Banking
Accounts of individuals, corporations and firms solicited
Interest paid on Time Deposits at usual rates
Salida's Growing and Popular Home Bank

JAMES J. MCKENNA, President
I. W. HAIGHT, Vice-President

D. H. CRAIG, Cashier
N. W. MEIGS, Assistant Cashier

Mercum Joseph, lab Salida Smelter.
Merkel Bernard F, wall paper, 142 E 1st, r 625 W 1st.
Merket Charles, lab, r 410 W Front.
Merket John G, r 606 W 1st.
Merkle Edward K, brkman D & R G R R, r 832 G.
Merrill, see also Morrill.
Merrill Ben F, chf disp D & R G R R, rms 106 1/2 E 1st.
Mershimer E G, emp D & R G R R, r 226 E 1st.
Methodist Episcopal Church, D n w cor 4th.
Metoff Christ, lab Salida Smelter.
Metoff James, lab Salida Smelter.
Metoff Velasco, lab Salida Smelter.
Metz Mrs Gertrude, r 520 I.
Metzler Mrs Elizabeth C, r 431 G.
Metzler John C, timekpr D & R G R R, b 431 G.
Meyer, see also Maier and Myers.
Meyer Jacob J, died Sept 10, '10, aged 72.
Mike Tony, lab Salida Smelter.
Miklich Angelo, b Joseph Miklich.
Miklich Frank, lab Salida Smelter.
Miklich John F, fireman Salida Smelter.
Miklich Joseph, saloon, 3/4 mile n of Salida Smelter, r same.

CIRCULARS ADDRESSED WRITE FOR RATES
R. L. POLK & CO. SALT LAKE CITY

AMERICAN ADDRESSING & MAIL CO.
THE UPPER "F" PHARMACY CO.
MODERN DRUGGISTS
A Real Drug Store Managed by Real Pharmacists 215 UPPER F STREET

SALIDA CITY DIRECTORY, 1911-1912.

95

Miklich Mary, b Joseph Miklich.
Mildred Block, 141 1/2 Lower F.
Miles E E, brkman D & R G R R, r 712 C.
Miller, see also Mueller.
MILLER ALBERT R, Lawyer, City Attorney and Deputy
District Attorney, 5-6 Hively Blk, Tel Salida 90, r 225 W
5th, Tel Black 302.
Miller Bertha, dressmkr, r 916 E.
Miller Charles, lab Salida Smelter.
Miller Charles, surveyor, r 132 I.
Miller Elizabeth B (wid George W), rms 323 E 4th.
Miller Mrs Ella H, b 103 B.
Miller George, lab Salida Smelter.
Miller Harry E, driver Best S Laundry, r 730 G.
Miller Herman A, fireman D & R G R R, r 102 Lower D.
Miller John, brkman D & R G R R, rms 110 1/2 E 2d.
Miller John R, eng D & R G R R, rms 113 E Front.
Miller J F, fireman D & R G R R.
MILLER J GEORGE, Propr Miller's Confectionery, 204 F,
Tel Salida 8, r 544 E, Tel Salida 161. (See adv.)
Miller Louis, blksmith Salida Smelter.
Miller Matthew K (Miller & Templeton), r 346 E 2d.
Miller Percy A, fireman, rms 224 W 3d.
Miller Rose, rms 117 W Front.
Miller Verda, r 3 Weston ter.
MILLER & TEMPLETON (M K Miller, E J Templeton),
Men's Furnishings, Shoes, Hats, Cigars and Tobaccos,
116 F, Tel Salida 89.
MILLER'S CONFECTIONERY, J G Miller Propr, 204 F,
Tel Salida 8. (See adv.)

Miller's Confectionery

J. G. MILLER, Propr.

Fine Home-Made Candies, Ice Cream, and Soda
Chili and All Kinds of Hot Drinks in Season

204 F Street

Tel. Salida 8

READ
THE

PUEBLO CHIEFTAIN

IF YOU WANT
THE NEWS

AMERICAN ADDRESSING & MAIL CO.

SEE OPPOSITE INSIDE
BACK COVER
"MIDLAND ROUTE"
SEE INSIDE
BACK COVER

The CREWS-BEGGS Mercantile Co.
NEW DEPARTMENT STORE

300-306 F. STREET SALIDA, COLO.

96 R. L. POLK DIRECTORY CO.'S

Milton Charles, lab D & R G R R.
MILTON MRS EMMA F, Propr Western Rooms, 118½ F,
Tel Red 852. (See right top lines.)

WESTERN ROOMS UNDER NEW
MANAGEMENT

Mrs. E. F. Milton, Propr.

Nicely Furnished Rooms

Hot and Cold Water, Electric lights and Bath.
Rates 50c and 75c. Special rates by the Day,
Week and Month.

Centrally Located. 2½ blocks from Depot.

118½ F Street Tel. Red 582

Milton John T, miner, rms 143½ E 1st.
Mincks Clifford D, appr D & R G R R, b 600 I.
Mincks Mrs Kate E, clk J-G Miller, r 600 I.
Mitchell Edward, watchman D & R G R R, rms 119½ E 1st.
Mitchell Harvey N, hlpr J F Diss, rms 106½ E 1st.
Mitchell Isaiah S, carp, r 317 Park av.
Mitchell Mrs Jessie B, dist dep Pocahontas Leota Council
12, r 317 Park av.
Mitchell Leo, brkman D & R G R R, rms 112 D.
Mitchell Michael, lineman Salida L P & U Co, r 329 E Front.
Mitchell Robert, died Aug 2, '10, aged 72.
Mitchell Thomas M, clk Golden Rule Store, b 145 Park av.
Mixer Henry E, expman, r Wellsville rd ¼ mile n of County
rd.
Mixer Julius, student, b H E Mixer.
Mixer Marjorie, student, b H E Mixer.
Mochnick Michael, lab Salida Smelter.
Modish Michael, lab Salida Smelter.
Moher John, lab Salida Smelter.
Molchan James, eng, rms 113 E Front.
Molkmus Frances J, died Sept 2, '10, aged 50.
Monahan Anna (wid John), r 408 E 2d.
Monahan Fred, student High School, b 408 E 2d.
Monahan John P, div clk D & R G R R, b 408 E 2d.

TRADE LISTS

Any Business or Profession — Anywhere
Write for Rates

R. L. POLK & CO., Salt Lake City

BATEMAN HARDWARE CO.

Furnaces, Tin and Sheet Iron Work
119 F. STREET, SALIDA, COLO.

SALIDA CITY DIRECTORY, 1911-1912. 97

Monahan Thomas F, mach D & R G R R, b 408 E 2d.
MONARCH LIVERY STABLE, A G Wood Propr, 321 W
1st, Tel Salida 48. (See back cover.)

MONARCH LIVERY STABLE



A. G. WOOD, Propr.

Finest Rigs in the city
Good Saddle Horses
Tourist Excursions
Prices Reasonable

321 West First St,
Phone Salida 48

Salida, Colorado

Monarch Pool Mining Co, C A Chamberlin agt, 231 F.
Moncheno Joseph, lab Salida Smelter.
Mondragon Cincion M (wid Joseph E), r 135 Blake.
Mondura Frank, lab, r rear 521 W Front.
Moneyhun Clarence O, clk Crews-Beggs Merc Co, rms 408 E
2d.
Monoff Gustave, lab Salida Smelter.
Monroe Guy M, driver, r 334 W 6th.
MONTCLAIR ROOMS, Mrs G C Jacobs Propr, Nicely Furn-
ished Rooms, Strictly Modern Throughout, Centrally Lo-
cated, Rooms .25c and Up, Rates by Day, Week and
Month, 144½ W 1st, Tel Black 164.
Monte Cristo Hotel, A M Dunham mgr, 1 blk e of depot.
Montgomery Alene, student, b 254 Park av.
Montgomery George A, eng D & R G R R, r 254 Park av.
Montgomery Mina, student, b 254 Park av.
Moore Frank P, insp D & R G R R, r 432 H.
Moore George A, hlpr D & R G R R, r 137½ F.
Moore Ivan O, carp Salida Smelter, r 321 E 6th.
Moore Lena, rms rear 117 W Front.

For
California

"SALT LAKE ROUTE"

Take
It

SEE OPPOSITE INSIDE
BACK COVER
"MIDLAND ROUTE"
SEE INSIDE
BACK COVER

MISS STOKES, Ladies' Hatter

SALIDA, COLORADO

98

R. L. POLK DIRECTORY CO.'S

Moore Rhoda, furn rooms, 137½ F.
Moore Violet, nurse Red Cross Hospital.
Moore Walter L, brkman, r 425 Teller.
Morehouse Daniel W, cond D & R G R R, r 616 F.
Moreland Myrtle, b N B Moreland.
Moreland Newton B, cond D & R G R R, r Wellsville rd ½
mile n of County rd.
Morford Frank T, miner, r 1604 H.
Morford James W, fireman, rms 113 E Front.
Morgan Clarence M, miner, r 336 Dodge.
Morgan David L, messr, b 322 W 2d.
Morgan Florence, clk Ruth Spino, b 322 W 2d.
Morgan Mrs Martha, r 322 W 2d.
Morlan Robert N, repr D & R G R R, r 302 W 1st.
Mormet John, brkman, rms 214½ F.
Morrill, see also Merrill.
Morrill Helen M (wid Abner W), r 235 W 6th.
Morrill Ida, tchr Central School, b 235 W 6th.
Morris Elizabeth (wid Adam), r 1236 I.
Morris Thomas T, brkman D & R G R R, r 346 E 1st.
Morrison Mrs Julia E, maid D & R G R R Hospital, r 136
Lower C.
Morrison Louis E, carp, b 136 Lower C.
Morrison Wm A, clnr D & R G R R, r 148 I.
Morrison Wm J, miner, r rear 127 Lower F.
Morrison Mrs Winona B, nurse Red Cross Hospital.
Morrow James M, tmstr, r 506 W 2d.
Morrow Lydia (wid Hugh), r 506 W 2d.
Morton Jacob J, died Sept 28, '10, aged 49.
Moser Herbert B, fireman D & R G R R, r 227 L.
Mosgrove Mrs Lillie D, stenog Wallace Schoolfield, b 700
Ouray av.
Mountford Wm, brkman D & R G R R, r 237 E Front.
Mounts Lena, housekpr, 99 Poncha boul.
Movrekas James, lab Salida Smelter.
Movrekas Tony, lab Salida Smelter.
Moxon Mrs Clana, stationery, etc, 136 F, r 237 E.
Mozza Alexentro, lab D & R G R R.
Mueller, see also Miller.
Mueller Henry W, tkt clk D & R G R R, r 605 W 1st.

IF
INTERESTED
IN

NEVADA

Get a Copy of Polk's Gazetteer
COVERS ENTIRE STATE JUST OUT
Address
R. L. POLK & CO. Salt Lake City

Phone—
Chaffee
19

PERRY'S FOUNTAIN BAR

P. O. Box
479

High Grade Liquors, Wines and Cigars

W. P. WILLIAMSON, Propr. Cor. F and First Sts., SALIDA, COLO.

SALIDA CITY DIRECTORY, 1911-1912.

99

Mullin John, fireman D & R G R R.
Mulvaney Rosalie, student, b 143 Poncha boul.
Mulvaney Thomas, b 143 Poncha boul.
Munturmo Frank, lab D & R G R R.
Murdock Samuel K, pres and gen mgr Disman Clothing Co,
100 F, r 938 F.
Murphy James R E (Murphy & Bates), rms Palace Hotel.
Murphy Joseph, hostler D & R G R R, rms 247 E Front.
Murphy Lawrence, quarryman, r 313 W 1st.
Murphy Michael, bricklyr Salida Smelter.
Murphy Patrick, lab Salida Smelter, r 1015 J.
MURPHY & BATES (J R E Murphy, E K Bates), Tailors
of the Better Class, Custom Made Shirts, Underwear and
Pajamas, 128 E 1st.
Murray Grace, b 233 E 1st.
Murray Kate, clk Crews-Beggs Merc Co, b 233 E 1st.
Murray Maude (wid Wm H), r 233 E 1st.
Murray Victor, fireman, rms 138½ W 1st.
Murray Wm H, died Mar 22, '10, aged 52.
Muto Nicholas (Muto & Cupelli), r 709 W 1st.
Muto Samuel (Phillips & Muto Merc Co), r 117 I.
MUTO & CUPELLI (Nicholas Muto, Peter Cupelli), Proprs
Park Saloon, Wines, Liquors and Cigars, Gold Label
Beer on Draught, F s e cor Front, Tel Red 82.
Mutso Alexandro, lab, r 441 W Front.
Myers, see also Maier and Meyer.
Myers Andrew, switchman, r rear 125 Lower D.
Myers John A, clk Ry M S, r 302 Blake.
Myers Marion (W J Allan & Co), r 316 E.
Myers Walter G, bkpr First Nat Bank, rms Hively Blk.

N

Naccarato Louis, lab D & R G R R.
Nagel Charles C, blksmith D & R G R R, r 221 W 3d.
Nagle Henry W, eng D & R G R R, rms 106½ E 1st.
Nance Wm H, chemist Salida Smelter.
Naples Mrs Theresa, r 706 W 1st.
Nash Frank C, appr D & R G R R, b 352 E 3d.
Nash Harrison, rancher, r 847 E.

STOP AT THE HOTEL DENTON

European Plan. 8 Blocks from Depot. Phones. Suites with Bath.
Only First Class Modern Hotel Throughout.

H. W. SOBBE, Proprietor.

SALIDA, COLORADO

40898A

SEE OPPOSITE INSIDE
"MIDLAND ROUTE"
BACK COVER

GEO. W. VAUGHN Hay, Grain, Flour, Potatoes,
Groceries and Farm Seeds.
126 G. St. Tel. Salida 37. Salida, Colo.

100

R. L. POLK DIRECTORY CO.'S

Nash John, bolt header D & R G R R, r 352 E 3d.
Nash Wellington, student, b 847 E.
Nations Ruby D, nurse D & R G R R Hospital.
Nease Robert, tailor M J Gannon, rms 629 D.
Nehls C G, fireman D & R G R R.
Nekatus Joseph, lab Salida Smelter.
Nekatus Nicholas, lab Salida Smelter.
Nekatus Peter, lab Salida Smelter.
Nelson Mrs Bessie, r 439 W 1st.
Nelson Edna, b 439 W 1st.
Nelson Edward, mach D & R G R R.
Nelson Emil, lab, rms 128½ E 1st.
Nelson Lydia M, waiter Palace Hotel, rms same.
Nelson Nels C, carp, r 335 E Front.
Neshoff Nicholas, lab Salida Smelter.
Neville J J, insp, rms 307 E 1st.
New Charles F, cementwkr, r 133 Lower D.
New John J, painter R N Pherson, rms Park Hotel.
Newark John A, porter Monte Cristo Hotel.
NEWBY EDWARD C (Cox & Newby), r 748 F.
Newby Olive T (wid Wm C), b 748 F.
Newell Albert I, expman, F s w cor Front, r K s w cor Front.
Newman Benjamin T, driver, r 210 Hunt.
Newman Bliss, barber C L Good, rms 145 W 3d.
Newman James, cond D & R G R R, r 326 E 4th.
Newman Lucy P, student High School, b 326 E 4th.
Newman Tessie M, clk McKenna Grocer Co, b 326 E 4th.
Newman Wm, cond D & R G R R, rms 8 Sandusky Bldg.
Newport Lee C, brkman D & R G R R, rms 22 Palace Hotel.
Newton Clem A, appr, b H D Newton.
NEWTON ERNEST A, Propr and Pub The Salida Mail, 125-127 E 1st, Tel Salida 1, r 739 E. (See p 2.)
Newton Howell D, dentist, n of city limits nr J, r same.
Newton Neva B, b H D Newton.
Nichols J Lloyd, r 319 E 2d.
Nichols Robert T, fireman, rms 113 E Front.
Nick Michael, lab Salida Smelter.
Nickloff Stevens, lab Salida Smelter.
Nikloff Nicholas, lab Salida Smelter.
Noel Cora, trimmer Mary Stokes, b 225 E.

POLK'S
UTAH STATE GAZETTEER

Covers Entire State
Price \$6.00
R. L. POLK & CO., Pubs.
SALT LAKE CITY

Salida Wiring Co. || **Motors, Irons, Chandeliers,**
Wiring and Repairing.
S. B. BOSTIAN, PROPR.
SALIDA, COLORADO Tel. Chaffee 86. 140 E. 1st St.

SALIDA CITY DIRECTORY, 1911-1912.

101

Noerr John, tailor, 137 E 1st, r 1115 E.
Noerr Katherine, moved to Denver.
Nolan John M, eng D & R G R R, rms 113 E Front.
Nonich John, lab Salida Smelter.
Nord Arthur, student High School, b 28 Hillside addn.
Nord Edith, student High School, b 28 Hillside addn.
Nord Elof B, carp D & R G R R, r 28 Hillside addn.
NORDSTROM ANDREW H (Salida Wall Paper Co), rms rear 127 E 2d.
NORRIS CAFE, Geo W Norris Propr, Also Confectionery,
Cigars, Tobacco and All Kinds of Soft Drinks, 120 E 1st,
Tel Red 241.
Norris Drew, student High School, b G W Norris.
NORRIS GEORGE W, Propr Norris Cafe, 120 E 1st, Tel Red 241, r 114½ same.
Norris Thomas, fireman, rms 113 E Front.
North Samuel B, fireman, rms 113 E Front.
Norton Alice (wid Richard), r w of depot in yds.
Norton Cathaline, b Alice Norton.
Norton Edna L, student High School, b 402 D.
Norton Mrs Mollie E, bkpr McKenna Grocer Co, b 402 D.
Notestein Mrs Mary A, r 228 E 2d.
Notton Mary R, tchr H St School, rms 811 G.
Novach Nicholas, lab Salida Smelter.
Nubiok Antone, died Apr 7, '10, aged 52.
Nuno Park, bet Park and Ouray avs and Routt and Pitkin.

O

O'Brien Daniel D, carp Salida Smelter, r 402 E 4th.
O'Brien H J, brkman D & R G R R, rms 334 E 1st.
O'Connor Wm, eng D & R G R R, rms 113 E Front.
O'Daniel Dudley G (Senate Bar), rms 307 E 1st.
O'Daniel Elbridge W (Senate Bar), r D cor 1st.
O'Daniel Lunsford P (Senate Bar), rms 130 Lower E.
Odell Cora, waiter Monte Carlo Hotel.
O'Dowd Philip R, brkman D & R G R R, r 428 W 1st.
Offerle Ralph S, fireman D & R G R R.
Officer David C, r 221 I.

For
California

"SALT LAKE ROUTE"

Take
It

RIO GRANDE LINES
SEE INSIDE
BACK COVER

SEE OPPOSITE INSIDE
BACK COVER
"MIDLAND ROUTE"

Phone Union 761 **THE H. A. GAEBEL ENGRAVING CO.** 412 1/2 Santa Fe Ave
Makers of Good Cuts Only, for Printing Purposes
PUEBLO, COLORADO

102 R. L. POLK DIRECTORY CO.'S

Officer Mrs Laura, cook Red Cross Hospital.
Oggs Oscar J, supt D & R G R R, r 601 E.
O'Hara Anna E, student, b 223 Hunt.
O'Hara Edward D, hlpr D & R G R R, r 223 Hunt.
O'Hara Katherine, nurse D & R G R R Hospital.
O'Hara Patrick J, cellar pkr D & R G R R, b 223 Hunt.
O'Hara Sadie, domestic, 520 F.
O'Haver Veva, waiter Norris Cafe, rms 149 Lower E.
Ohio & Colorado Smelting & Refining Co The (Salida Plant),
F D Weeks supt, 2 miles w of P O.
Oliver Frank, boilermkr D & R G R R, rms 104 D.
Olson Ole, lab, rms 138 1/2 E 1st.
O'Neil Mary (wid Timothy), b 731 F.
Opera House Block, 125 W 1st.
Opperley Ralph, fireman, rms 210 E 1st.
Ordnoff Joseph, lab Salida Smelter.
Orlovich Evan, lab Salida Smelter.
Orr Vivian, rms 129 W Front.
Orr Wm G, fireman, rms 113 E Front.
Ortiz Entimio, lab Salida Smelter.
Osborne Arthur C, eng D & R G R R, r 450 E Front.
Osborne Edward L, hlpr D & R G R R, r 124 Lower C.
Osborne Roe L, clk D & R G R R, rms 112 W 3d.
Osbourne J L, rms 129 W Front.
OSCAR'S PLACE (Oscar F Bridges), High Grade Tailoring,
All Kinds of Repairing, Altering and Dyeing, Hats
Cleaned, Blocked and Trimmed, 132 E 1st.
Osmon Harvey E, fireman D & R G R R, rms 113 E Front.
Osos Grand Theatre, John Cunningham jr propr, 129 W 1st.
Overlick Tony, lab Salida Theatre.
Overster John, lab Salida Smelter.
Owen Albert I, mach D & R G R R.
Owen Della N, clk S W Sandusky, b 553 W 1st.
Owen Edward, mach D & R G R R, r 318 E 2d.
Owen Edward A, dentist, 2-3 Sandusky Blk, b 318 E 2d.
Owen Harriet V (wid Wm F), r 117 W 4th.
Owen John H, City Clerk, City Hall, b 553 W 1st.
Owen Owen W, jeweler D J Kramer, b 318 E 2d.
Owen Rosalee, cashr Golden Rule Store, b 553 W 1st.
Owen Mrs Sue M, r 553 W 1st.

CIRCULARS ADDRESSED WRITE FOR RATES
R. L. POLK & CO. SALT LAKE CITY

THE UPPER "F" PHARMACY CO.
MODERN DRUGGISTS
A Real Drug Store Managed by Real Pharmacists 215 UPPER F STREET

SALIDA CITY DIRECTORY, 1911-1912. 103

Owen Thomas A, foreman D & R G R R.
Owens George W, porter Osos Grand Theatre, r 434 W 2d.
Oyello Louis, lab, r 126 L.
OZANNE HENRY, Mgr Salida Drug Co, 147 F, r 646 E.

P

Pace Blanche E, emp Best S Laundry, b 718 Dodge.
Pace Edward A, rancher, r 718 Dodge.
Pacheck Matt, lab Salida Smelter.
Paden Herbert P, cook D H Lewis, rms 3d s e cor G.
Page Mark L, bartndr Peer & Blackburn, rms Palace Hotel.
Paine Edward M (Paine & Paine), r 124 Dodge.
Paine Fred C (Paine & Paine), b 124 Dodge.
Paine George M, driver Hampson Bros & Valdez, r 828 Park av.
Paine John M, driver Hampson Bros & Valdez, r 515 H.
PAINE & PAINE (Edward M and Fred C), Hardware,
Plumbing, Guns, Ammunition, Bicycles, etc, Machine
Shop in Connection, 139 F, Tel Chaffee 20.
Pairoff Evan, lab Salida Smelter.
PALACE HOTEL AND CAFE, A Ramsey Propr, European,
Open Day and Night, Everything Modern and Up-to-
Date, 206 Lower F, Tel Red 642. (See p 104.)
Palermo John, hlpr D & R G R R.
Palermo Louis, lab D & R G R R.
Pallas Nicholas, peddler, r 811 W 1st.
Palmer Clyde, painter R N Pherson, rms 546 G.
Palmer Frances, waiter, rms 119 1/2 E 1st.
Palmer Spencer W, fireman D & R G R R, r 408 H.
Palus John, lab Salida Smelter.
Palus Peter, lab Salida Smelter.
Pannizzi Tony, lab Salida Smelter.
Panoose Tony, lab Salida Smelter.
Panton Mrs Louise M, music tchr, 647 H, b same.
Papas Gustave, lab Salida Smelter.
Papas James, repr D & R G R R, r 21 Hillside addn.
Papas John, repr D & R G R R.
Papas Wm, repr D & R G R R.

READ THE

PUEBLO CHIEFTAIN

IF YOU WANT THE NEWS

RIO GRANDE LINES
SEE INSIDE
BACK COVER

The CREWS-BEGGS Mercantile Co.
NEW DEPARTMENT STORE
300-306 F. STREET SALIDA, COLO.

104 R. L. POLK DIRECTORY CO.'S

The New Palace Hotel and Cafe

EUROPEAN *One-half Block from the Depot*

Open Day and Night.
Everything Modern and Up-To-Date
POPULAR PRICES

SALIDA, COLORADO TEL. RED 642

- Parisoe Rev George E, pastor Presbyterian Church, r 725 F.
- Park George P, cond D & R G R R, r 336 G.
- Park Rooming House (Frank Gitzhoffen), 130 Lower E.
- PARK SALOON, Muto & Cupelli Proprs, Wines, Liquors** and Cigars, F s e cor Front, Tel Red 82.
- Parker Daniel W, fireman D & R G R R, b 227 L.
- Parker George W, student, b 227 L.
- Parker Howard H, barber, 140 Lower F, r 529 E 2d.
- Parker John W, student High School, b 1302 G.
- Parker Lydia B, student High School, b 1302 G.
- Parker Oliver T, phys, 3-4-5 Sandusky Blk, r 147 W 5th.
- Parker Wm O, miner, r 1302 G.
- Parlemo Van, lab, r rear 341 W Front.
- Parlin Francis, cook Norris Cafe, rms 141½ Lower F.
- Parlin John T, r 334 E 1st.
- Passarelli Rosso, lab, r 521 W Front.
- Pasventoff Joseph, lab Salida Smelter.
- Patterson E W, fireman, rms 113 E Front.

TRADE LISTS

Any Business or Profession — Anywhere
Write for Rates
R. L. POLK & CO., Salt Lake City

BATEMAN HARDWARE CO.
Plumbing, Steam and Hot Water Heating
119 F STREET, SALIDA, COLO.

SALIDA CITY DIRECTORY, 1911-1912. 105

- Patterson Gordon, waiter Saddle Rock Rest, 124 Lower F.
- Patterson Howard (The Ideal), r 138½ E 1st.
- Patton George H, hlpr Salida Lbr Co, b 216 G.
- Patton J S, cond D & R G R R.
- Patz Thomas M (Patz & Tayman), rms Oxford Hotel.
- Patz & Tayman (T M Patz, E J Tayman), gen mdse, ¼ mile n of Salida Smelter.
- Paul Albert L, cond D & R G R R, r 247 E.
- Pauley Wm H, brkman D & R G R R, r rear 626 W 2d.
- Paxson James S, architect and builder, rear 220 F, r 1201 G.
- Payechoff Steven, lab Salida Smelter.
- Payne, see Paine.
- Peabody Howard, brkman D & R G R R, rms 247 E Front.
- Peacock Alphonso J, cond D & R G R R, r 710 E.
- Pearce, see also Pierce.
- Pearce Curtis W, student High School, b 344 Park av.
- Pearce Cyrus, barber, rms 143½ E 1st.
- Pearce H B, clnr D & R G R R, rms 2 Post House.
- Pearce James L, contr, 401 E 4th, r same.
- Pearce Jean L, student High School, b 344 Park av.
- Pearce John O, painter, rms 322 W 1st.
- Pearce Lon L, carp, r 344 Park av.
- Pearce Lucile L, student High School, b 401 E 4th.
- Pearce Pauline E, opr Colo Tel Co, b 401 E 4th.
- Pearce W H, painter D & R G R R.
- Pearman Robert, fireman D & R G R R, rms 233 E 1st.
- Pearsall Deborah D, tchr High School, rms 949 F.
- Peck Frank C, boiler mkr D & R G R R, r 237 E.
- Pedro Stephen, lab Salida Smelter.
- Pedro Stephen jr, lab Salida Smelter.
- Peer Charles (Peer & Blackburn).
- Peer & Blackburn (Charles Peer, R H Blackburn), saloon, 118 Lower F.
- Pelige Jeremiah, lab Salida Smelter.
- Pelos Louis, lab Salida Smelter.
- Pelos Nicholas, lab Salida Smelter.
- Pencheff George, lab Salida Smelter.
- Penich Joseph, lab Salida Smelter.
- Pennington Harry L, time kpr, r 433 E 1st.
- Pennington Mrs Maggie, r 433 E 1st.

A. H. ARENBERG Scientific Horseshoeing
our Specialty

GENERAL BLACKSMITHING Tel. Black 372 127 G St., SALIDA

RIO GRANDE LINES SEE INSIDE BACK COVER

SEE OPPOSITE INSIDE
BACK COVER
"MIDLAND ROUTE"

MISS STOKES, Ladies' Hatter

SALIDA, COLORADO

106

R. L. POLK DIRECTORY CO.'S

Penoff Michael, lab Salida Smelter.
Penrose Della, student High School.
Penthana Frank T, solr, r 707 H.
Penya Joseph, lab W E Rockwell, r s of city limits nr H.
PEOPLE'S MARKET, Karl Schmidt Propr, Fresh and Salt
Meats, 136 E 1st, Tel Chaffee 54.
Perfield Bert, lab Salida Smelter.
Perfield Charles, lab Salida Smelter,
Perfield Joseph, lab Salida Smelter.
Perkins Dunreath, student High School, b 547 G.
Perkins Frank H, cond D & R G R R, r 547 G.
Perkins George, cook Woody & Rogers, r rear 150 W 1st.
Perraglio Ezekiel, hlpr Salida Smelter.
Perraglio Mathew, lab Salida Smelter.
Perri Angelo, lab D & R G R R.
Perri Frank, watchman D & R G R R.
Perri Louis, lab D & R G R R.
Perri Salvator, lab D & R G R R.
Perry Abby M, tchr, b 227 Park av.
Perry Albert E, plstr, r 624 I.
Perry Clark S, repr D & R G R R, r 227 Park av.
Perry Elmer, driver J P Williams, b 227 Park av.
Perry Emily (wid Samuel), b 1102 F.
Perry Harry, lab Salida Smelter.
Perry Joseph E, died Aug 23, '10, aged 22.
Perry Josiah E, b 227 Park av.
Perry Mason W, brkman D & R G R R, r 215 W 3d.
Perry Samuel, lab D & R G R R, rms 355 W Front.
PERRY'S FOUNTAIN BAR, W P Williamson Propr, Wines,
Liquors and Cigars, 101 Lower F, Tel Chaffee 19. (See
right top lines and p 107.)
Pesh Joseph, died May 8, '10, aged 46.
Peterson Louis, mining, rms 114½ E 1st.
Petro John, lab Salida Smelter.
Petroff Michael, lab Salida Smelter.
Phelan John A, r 726 E.
Pherson Robert N, paints and wall paper, 121 E 2d, r 546 G.
Phibbs Wm (Phibbs & Hutchinson), r 115 Lower D.
Phibbs & Hutchinson (Wm Phibbs, E E Hutchinson), cigars
and pool, 117 E 1st.

IF
INTERESTED
IN

NEVADA

Get a Copy of Polk's Gazetteer
COVERS ENTIRE STATE JUST OUT
Address
R. L. POLK & CO. Salt Lake City

AMERICAN ADDRESSING & MAILING

Phone-
Chaffee
19

PERRY'S FOUNTAIN BAR

P. O. Box
479

High Grade Liquors, Wines and Cigars

W. P. WILLIAMSON, Propr. Cor. F and First Sts. SALIDA, COLO.

SALIDA CITY DIRECTORY, 1911-1912. 107

Phone Chaffee 19

P. O. Box 479

Perry's Fountain Bar

W. P. Williamson, Propr.

High Grade Liquors, Wines
and Cigars

Corner F and First Streets

Salida, Colorado

Philbin Walter L, moved to Denver.
Phillips Albert B, pres Chaffee County Granite Co, rms 2
Ramsay Blk.
Phillips Dorr B (Phillips & Phillips), r 334 W 1st.
Phillips Edward, rancher, r 435 Teller.
Phillips George E (Phillips & Phillips), r 334 W 1st.
Phillips Harold G, carrier P O, b 748 F.
Phillips Joseph, lab Salida Smelter.
Phillips Michael F (Phillips & Muto Merc Co), r 352 W 1st.
Phillips Tony, lab Salida Smelter.
PHILLIPS & MUTO MERC CO (M F Phillips, Samuel
Muto), Staple and Fancy Groceries, Meats and General
Mdse, 348 W 1st, Tel Black 694.
PHILLIPS & PHILLIPS (Dorr B and George E), Billiard
and Pool Hall, Imported and Domestic Cigars, Confec-
tionery and Soft Drinks, 102 Lower F, Tel Red 163.
Pickens Jacob H, died June 9, '10, aged 83.
Pickett Edwin P, student, b 405 Park av.

STOP AT THE HOTEL DENTON

European Plan. 8 Blocks from Depot. Phones. Suites with Bath.
Only First Class Modern Hotel Throughout.

H. W. SOBBE, Proprietor.

SALIDA, COLORADO

RIO GRANDE LINES
SEE INSIDE
BACK COVER

**"MIDLAND ROUTE" SEE OPPOSITE INSIDE
BACK COVER**

GEO. W. VAUGHN Hay, Grain, Flour, Potatoes,
Groceries and Farm Seeds.
126 G. St. Tel. Salida 37. Salida, Colb.

108 R. L. POLK DIRECTORY CO.'S

Pickett Mary L, student High School, b 405 Park av.
Pickett Philip M, cond D & R G R R, r 405 Park av.
Pierce, see also Pearce.
Pierce Simon M, porter Peer & Blackburn, rms 145 E 1st.
Pierce Wm C, brkman D & R G R R, rms 100 Lower F.
Pierson, see Pearson.
Pigott Mrs Kate M, moved to Kansas City, Kan.
Pike Arthur F, fireman, rms 113 E Front.
Pike Charles H, transfer, b 348 Shavano av.
Pike Edward, tmstr, r 348 Shavano av.
Pike Ethel E, student, b 348 Shavano av.
Pike George G, transfer, b 348 Shavano av.
Pilgrim Tony, lab Salida Smelter.
Pilkington E H, eng D & R G R R.
Pilkington James, switchman, rms 118½ F.
Pillod Fred, carp, b 1425 E.
Pillod Peter, b 1425 E.
Pledger Beauregard, rancher, r ¼ mile s of cor H and County rd.
Plevis Nicholas, lab Salida Smelter.
Plimpton Edward S jr, sec and treas Crutcher-Plimpton Merc Co, r 541 F.
Plimpton Helen C, student High School, b 541 F.
Plimpton Robert S, student High School, b 541 F.
Podloger Frank, lab Salida Smelter.
Poeth John W, mgr Globe Merc Co, r 722 W 2d.
Polar Gustave, lab Salida Smelter.
Polar Louis, lab Salida Smelter.
Polar Tony, lab Salida Smelter.
Polhill Barton F, fireman D & R G R R, rms 113 E Front.
Police Court, City Hall.
Police Department, City Hall.
Polis Gustave, lab Salida Smelter.
Polis John, lab Salida Smelter.
Polis Louis, lab Salida Smelter.
Polis Peter, lab Salida Smelter.
POLK R L DIRECTORY CO, F W Sudbury Sec and Supt,
Publishers Salida City and Chaffee County Directory,
General Offices 613-616 Dooly Bldg, Salt Lake City, Utah.
(See adv.)

POLK'S Covers Entire State
Price \$6.00
UTAH STATE GAZETTEER R. L. POLK & CO., Pubs.
SALT LAKE CITY

WESTERN ROOMS

Mrs. E. F. Milton, Propr.

Nicely Furnished Rooms

Hot and Cold Water,
Electric Lights and Bath

118½ F, 2½ Blocks from
Depot, Tel. Red 582

SALIDA CITY DIRECTORY, 1911-1912. 109

R. L. POLK, Pres. and Treas.

F. W. SUDBURY, Sec. and Supt.

R. L. POLK DIRECTORY CO.

Directory Publishers

Salida City and Chaffee County Directory
Grand Junction City and Mesa County Directory
Trinidad City and Las Animas County Directory
Colorado Springs City Directory
Pueblo City Directory
Utah State Gazetteer and Business Directory
Salt Lake City Directory Map of Salt Lake City
Park City and Summit County Directory
Logan City and Cache County Directory
Provo City and Utah County Directory
Salt Lake City Blue Book
Ogden City Directory
Boise City and Ada County Directory
Pocatello City and Bannock County Directory
Idaho Falls and Bingham County Directory
Cheyenne City Directory Laramie City Directory
Reno and Sparks City Directory
Nevada State Gazetteer and Business Directory

We Address Circulars and Advertising Matter of All
Kinds. Furnish Trade and Professional Lists,
Publish Maps, Atlases, etc.
Write for Rates.

General Offices, 613-616 Dooly Bldg.,
SALT LAKE CITY, UTAH. Telephone 39—Either Line.

Branches at Ogden, Boise, Colorado
Springs, Pueblo and Cheyenne.

Pollock A A, mach Stivers Automatic Cover Mfg Co, rms 336 F.
Pollock Sylvester, propr Union Rooming House, 134 W 1st.
Ponnillo Michael, lab Salida Smelter.
Ponsales James, lab Salida Smelter.
Popis Chris, lab Salida Smelter.
Popis Gustave, lab Salida Semlter.
Popis John, lab Salida Smelter.
Popis Louis, lab Salida Smelter.
Popis Peter, lab Salida Smelter.
Popis Steven, lab Salida Smelter.
Popsall Peter, lab Salida Smelter.
Porter Walter S, boilermkr D & R G R R, rms 346 E 1st.
Post Fred, fireman Salida Smelter, r 3d ne cor J.

For
California

"SALT LAKE ROUTE"

Take
It

RIO GRANDE LINES SEE INSIDE
BACK COVER

SEE OPPOSITE INSIDE
BACK COVER
"MIDLAND ROUTE"

Phone Union 761
THE H. A. GAEBEL ENGRAVING CO. 412 1/2 Santa Fe Ave
Makers of Good Cuts Only, for Printing Purposes
PUEBLO, COLORADO

110 R. L. POLK DIRECTORY CO.'S

Post House, Mrs N M Emerson propr, furn rooms, 130 1/2 W 1st.
Post Office, M J Guerin postmaster, 136 F.
Post Robert, fireman Salida Smelter.
Postal Telegraph Co, L M Eldredge mgr, 136 F.
Poston Charles L, miner, r 130 E 2d.
Poston Charles L jr, timekpr Salida Smelter, b 130 E 2d.
Poston Mrs Lizzie A, furn rooms, 130 E 2d.
Poulos John, repr D & R G R R, r 10 Hillside addn.
Powell Jasper, cook Palace Hotel.
Powers Joseph, groundman Colo Tel Co, r 228 W 6th.
Powers Mrs Sadie, b 214 E Front.
Predovich Nicholas, saloon, 3/4 mile n of Salida Smelter, r same.
Presbyterian Church, 3d n w cor F.
Pressell Tony, carp D & R G R R.
Presto Antonio, lab D & R G R R, r 431 W Front.
PRESTON HORATIO, Cashier First Nat Bank, 201 F, Tel Salida 21, r 619 E, Tel Chaffee 66. (See front cover.)
PRESTON ROBERT, Pres First Nat Bank, r 619 E, Tel Chaffee 66.
Price Frank L, carp, r 646 C.
Price Leonard, hostler Salida Livery Co, rms 134 G.
Pridmore Charles, fireman, rms 113 E Front.
Prime Harry E, brkman D & R G R R, rms 125 1/2 E 2d.
Probert Glen L, student, b 839 D.
Procter Charles M, mach D & R G R R, r 521 H.
Proctor Mrs Anna, cashr Hampson Bros & Valdez, b 328 F.
Proctor George M, barber, 137 E 1st, rms same.
Proctor Mrs Laura E, rms 315 E 1st.
Proctor Philip E, hlpr D & R G R R, rms 137 E 1st.
Proudfoot Clyde F, div storekpr D & R G R R, r 225 C.
Provanzano Fred, tailor W S Buchanan, rms 115 Lower F.
Provost Vernon, fireman, rms 113 E Front.
Pruett Jesse R, barber J M Manful, r 400 E 2d.
Pruitt E W, emp D & R G R R, r 110 I.
Pryatel Frank, lab Salida Smelter.
Puckett C Edward, miner, r 705 W 2d.
Puckett Frank, b 705 W 2d.
Pugh Osmer A, eng D & R G R R, r 107 B.

CIRCULARS ADDRESSED WRITE FOR RATES
R. L. POLK & CO. SALT LAKE CITY

AMERICAN ADDRESSING & PUBLISHING CO.

THE UPPER "F" PHARMACY CO.
MODERN DRUGGISTS
A Real Drug Store Managed by Real Pharmacists 215 UPPER F STREET

SALIDA CITY DIRECTORY, 1911-1912.

111

Pulos Dick, lab D & R G R R.
Pulos Gustave, foreman D & R G R R.
Pulos Louis, lab D & R G R R.
Purdom George T, cementwkr, b rear 423 H.
Purdom John R, contr, rear 423 H, r same.
Purmort George H, supt Taylor Mtn M Co, r 320 Poncha boul.
Purmort George H, jr, student, b 320 Poncha boul.
Putman Harry, saloon and furn rooms, 100 Lower F, r 128 W 5th.

Q

Quay Claire (wid Robert), rms 307 G.
Quinn Edward C, repr D & R G R R, r 703 E.
Quinn John, emp D & R G R R, r 135 E Front.
Quinn Ralph D, brkman D & R G R R, rms 112 D.
Quirk Patrick, lab Salida Smelter.

R

Raba Mark, lab, rms 416 W 2d.
Radzio Costa, lab, r 119 Lower E.
Rae, see Ray.
Rago George, lab D & R G R R.
Rago Tony, lab D & R G R R.
Rallison Charles, repr D & R G R R, r 309 E 2d.
Ralston Wm, fireman, rms 113 E Front.
Ramey George L, sec Giant-Eclipse Cons M Co, r 1015 F.
Ramey James S, asst mgr Giant-Eclipse Cons M Co, music tchr, 343 Park av, r same.
Ramey Mayo M, carp, r 12th n w cor J.
Ramey Wm R, lab, b 118 Hunt.
Ramsay Block, 215-217 F.
RAMSEY AMBROSE, Propr Palace Hotel and Cafe, European, Open Day and Night, Everything Modern and Up to Date, Popular Prices, 1/2 Block from depot, 206 Lower F, Tel Red 642. (See p 104.)
Ramsey Delacey, student, rms Palace Hotel.

READ THE

PUEBLO CHIEFTAIN

IF YOU WANT THE NEWS

AMERICAN ADDRESSING & PUBLISHING CO.

RIO GRANDE LINES
SEE INSIDE
BACK COVER

SEE OPPOSITE INSIDE
BACK COVER
"MIDLAND ROUTE"

The CREWS-BEGGS Mercantile Co.
NEW DEPARTMENT STORE

300-306 F. STREET

SALIDA, COLO.

112

R. L. POLK DIRECTORY CO.'S

Randol John W, student, b 309 F.
RANDOL JOSEPH D, Groceries, China, Crockery, Glass-ware, Fruits, Hay and Grain, 115 E 1st, Tel Salida 119, r 309 F, Tel Red 602.
Randol Josephine R, student High School, b 309 F.
Randol Mary (wid John B), r 228 E.
Rawlings Hal H, brkman D & R G R R, rms 32 Palace Hotel.
Rawlings John R, cond D & R G R R, r 125 E 3d.
Ray Frank L, moved to Delta, Colo.
Read, see also Reed and Reid.
Read Rev J Clarence, pastor Christian Church, rms 327 E 1st.
Ream Frank L, mining, 19 Commercial Nat Bank Bldg, r 1147 F.
Reapsche Eva L (wid Paul B), r 412 G.
Reardon Wm M, eng D & R G R R, r 328 E 4th.
Reba Michael, lab Salida Smelter.
Reba Nicholas, lab Salida Smelter.
Rebles Frank, lab D & R G R R.
Rech Wm, chf disp D & R G R R, r 245 E.
RECORD THE, See Salida Record, 129-131 E 2d, Tel Salida 30. (See p 3.)
Rector Fred W, wire chief Colo Tel Co, r 228 W 6th.
RED CROSS HOSPITAL, Dr F N Cochems Surgeon in Charge, 3d cor G, Tel Salida 63.
Redeker Emma (wid Charles D), b 148 D.
Redfern Geneva, b 217 E.
Redfern John, janitor Crews-Beggs Merc Co, r 217 E.
Redmond Mrs Eliza J, b 518 W 1st.
Redoubtable Gold & Copper M. & M Co, David Heaton pres, 1 Ramsay Blk.
Reed, see also Read and Reid.
Reed Abbie A, smstrs Golden Rule Store, b 329 Caldwell av.
Reed David N, carp D & R G R R, r 329 Caldwell av.
Reed G Aaron, installer, b 329 Caldwell av.
Reed Reo, lab Salida Smelter.
Reehill Thomas, lab, rms 118½ F.
Reehs Harry A, hlpr D & R G R R, r 17 Hillside addn.
Reesor Mrs Sarah A, r 202 Hunt.
Reffle Louis, lab Salida Smelter.
Rehder Albert W, carp, b 128 Palmer.

TRADE LISTS

Any Business or Profession — Anywhere
Write for Rates

R. L. POLK & CO., Salt Lake City

BATEMAN HARDWARE CO.
DU PONT POWDERS, MINING SUPPLIES

119 F STREET

SALIDA, COLO.

SALIDA CITY DIRECTORY, 1911-1912.

113

Rehder Edna M, student, b 128 Palmer.
Rehder John A, carp, r 128 Palmer.
Reid, see also Read and Reed.
Reid W M, boilermkr D & R G R R, rms 106½ E 1st.
Reilly, see also Riley.
Reilly James F, eng D & R G R R, r 433 E 3d.
Reilly Patrick, lab Salida Smelter.
Reilly R France, opr Colo Tel Co, b 433 E 3d.
Reilly Stephen J, hlpr D & R G R R, b 433 E 3d.
Reims Frank, lab Salida Smelter.
Reims Gustave, lab Salida Smelter.
Reims John, lab Salida Smelter.
Relaes Nicholas, lab Salida Smelter.
Rentfrow Grant, eng D & R G R R, rms 113 E Frant.
Renwick David B, capt Fire Dept, r 316 E 4th.
Renwick Fred A, fireman D & R G R R, b 325 E 3d.
Renwick Lena, waiter Woody & Rogers, rms 502 W 1st.
Renwick Mary A (wid Alexander), r 325 E 3d.
Rettiger David A, bartndr J B Demphy, rms 130½ W 1st.
Reynolds Mildred, student High School; b 315 E 5th.
Reynolds Walter, appr D & R G R R, rms 237½ F.
Rhodes George F, painter D & R G R R, r 143½ W 1st.
Rhodes G Howard, student High School, b 143½ W 1st.
Rhodes Mrs Louise E, propr St Elmo Rooms, 143½ W 1st.
Rhodes Norman, foreman Salida Smelter, rms 322 W 1st.
Rhodes T Frederick, brkman D & R G R R, rms 143½ W 1st.
Rice V C, hlpr D & R G R R, r 118½ F.
Richard Francis A, porter, r rear 129 W Front.
Richards Mrs Bessie, b 308 G.
Richards John, ctr Salida Granite Co.
Richards Kathryn, b 532 W 1st.
Richards Rees, lab, r 532 W 1st.
Richardson James, mason, rms 118½ F.
Richardson Robert, ctr Salida Granite Co.
Richter Gertrude, nurse Red Cross Hospital.
Rickmon Roy L, insp D & R G R R, r 1406 G.
Ridgway Mrs Rose W, prin Central School, b 434 Ouray av.
RIGHT PLACE THE, O H Byers Propr, Crockery, Notions, Stationery, Candies, Magazines, Variety Goods, 124 F, Tel Black 853. (See adv.)

For
California

"SALT LAKE ROUTE"

Take
It

RIO GRANDE LINES
SEE INSIDE
BACK COVER

SEE OPPOSITE INSIDE
BACK COVER
"MIDLAND ROUTE"
SEE OPPOSITE INSIDE
BACK COVER

MISS STOKES, Ladies' Hatter

SALIDA, COLORADO

114 R. L. POLK DIRECTORY CO.'S

Riley, see also Reilly.
Riley Mary C (wid E M), r 112 D.
Riley Philip J, hlpr, b 402 E 4th.
Riley Terrace, 102-124 D.
Riley Thomas C, insp D & R G R R, r 248 D.
Rimmer George, gardener D & R G R R Hospital.
Rinker Edward C, fireman D & R G R R, rms 113 Front.
Riordan, see Reardon.
Rishmiller G H, emp D & R G R R, rms 112 D.
Ritchie Wm, polisher Salida Granite Co.
Rittenhouse George W, grocer, rms 124 D.
Rivers Beulah M, student, b Peter Breaux.
Rivers John E, eng, b Peter Breaux.
Riverside Park, bet Front and River e of Lower F.
Robb Mrs Mary, cook D & R G R R Hospital.
Roberds Sanford A, real est, r 447 Blake.
Roberson Stacey, lab, r 223 G.
Roberts Albert L, fireman, rms 238½ F.
Roberts Alsworth M, eng D & R G R R, rms 113 E Front.
Roberts Helen M, tchr Central School, rms 1148 F.
Roberts Orville, fireman D & R G R R, rms 113 E Front.
Roberts Reese T, hlpr D & R G R R, b 208 E.
Roberts Rulon, lab, b 111 Lower E.
Roberts R R, hlpr D & R G R R.
Roberts Mrs Sallie E, ironer Troy Laundry, r 111 Lower E.
Roberts Thomas G, pumpman, r 208 E.
Robertson Block, F n w cor 1st.
Robertson Charles H, hlpr Salida Transfer Co, b 648 H.
Robertson Edward A, real est, r 648 H.
Robinson Charles L, brkman D & R G R R, rms 832 G.
Robinson Robert, lab, rms 222 G.
Rochoff Michael, lab Salida Smelter.
Rochoff Peter, lab Salida Smelter.
Rockwell Wm E, rancher, r s s city limits nr H.
ROCKY MOUNTAIN SHOE REPAIRING, S Berenson
Propr, Best Material Used, All Work Guaranteed and
Done While You Wait, We Also Carry a Complete Line
of Men's Shoes and Boots, 130 Lower F. (See p 115.)
Rodman Perry, tinner Bateman Hdw Co, rms 125½ E 2d.
Rodnoff Tony, lab Salida Smelter.

POLK'S
UTAH STATE GAZETTEER

Covers Entire State
Price \$6.00
R. L. POLK & CO., Pubs.
SALT LAKE CITY

Phone—
Chaffee
19

PERRY'S FOUNTAIN BAR P. O. Box
479

High Grade Liquors, Wines and Cigars

W. P. WILLIAMSON, Propr. Cor. F and First Sts., SALIDA, COLO.

SALIDA CITY DIRECTORY, 1911-1912. 115

Rocky Mountain Shoe Repairing

S. BERENSON, Propr.

Best material used. All work guaranteed and done while
you wait. WE ALSO CARRY A COMPLETE LINE OF
MEN'S SHOES AND
BOOTS.



130 Lower F Street
SALIDA, COLO.

Rodoff Nicholas, lab Salida Smelter.
Rogers Albert G, eng D & R G R R, r 434 F.
Rogers Albert G jr, student High School, b 434 F.
ROGERS BLOCK, Mrs Mollie Bowers Propr, Nicely Furn-
ished Rooms, Centrally Located, 106½ E 1st, Tel Salida
168. (See p 36.)
Rogers G Frank (Woody & Rogers), r 738 C.
Rogers J Andrew, saloon, r 122½ E 1st.
Rogers Nannie (wid Louis), b 738 C.
Rogo Angelo, flueman, r n of tracks.
ROLLER WM W, Real Estate and Mines, Rental Property
and Loans, Notary Public and Conveyancer, Opera
House Bldg, 127 W 1st, Tel Salida 41, r 109 E 5th, Tel
Salida 3. (See adv.)

Oldest Agency in Salida
Established 1880

Notary Public and
Conveyancer

Wm. W. ROLLER
Real Estate and Mines
Rental Property and Loans

Opera House Block
127 W. First St.

Telephone Salida 41
Salida, Colorado

Romans Henry P O, driver, r 1446 G.
Romans Virginia E, b 1446 G.

STOP
AT THE HOTEL DENTON

European Plan. 8 Blocks from Depot. Phones. Suites with Bath.
Only First Class Modern Hotel Throughout.

H. W. SOBBE, Proprietor.

SALIDA, COLORADO

RIO GRANDE LINES
SEE INSIDE
BACK COVER

SEE OPPOSITE INSIDE
BACK COVER
"MIDLAND ROUTE"

GEO. W. VAUGHN Farm Implements, Carriages,
Wagons, Harness and Saddles

126 G. STREET.

TEL. SALIDA 37.

SALIDA, COLO.

116

R. L. POLK DIRECTORY CO.'S

Roney Bertie W, bkpr J D Randol, b 447 E.
Roney Elizabeth (wid George), b 447 E.
Roney Roy R, brkman, b 447 E.
Roney Samuel C, eng D & R G R R, r 447 E.
Rorabaugh C E, plumber Bateman Hdw Co, rms 143½ W 1st.
Rosana Nicholas, lab Salida Smelter.
Rose Alfred, rancher, r ½ mile s of cor H and County rd.
Rose Anthony R, assayer E E Smith, r 634 W 2d.
Rose Charles E, rancher, b Alfred Rose.
Rose Daniel D, painter, b 634 W 2d.
Rose Herbert H, mason, r 1108 H.
Rose James E, hlpr D & R G R R, r 125 Lower D.
Rose John Q (Saddle Rock Restaurant), r 404 Hunt.
Rose Mabel M, clk C P Crozer, b 634 W 2d.
Rose Wm J, oiler, b 634 W 2d.
Rosgoes Peter, lab Salida Smelter.
Ross Anthony M, clk Hotel Denton.
Ross Charles, lab, r Front cor L.
Ross Joseph, lab Salida Smelter.
Rossi Charles, lab Salida Smelter.
Rouse George, driver Phillips & Muto Merc Co, r 218 C.
Rout Clarence M, insp D & R G R R, r 637 C.
Royer Thomas, lab, r 635 W 1st.
Royer Thomas J, lab, r Front cor L.
Rubin Grace S, finisher H R Hay, b 517 Park av.
Rubin Henry E, clk, b 517 Park av.
Rubin Robert P, r 517 Park av.
Rubin Ruth P, student High School, b 517 Park av.
Ruefly Harry V, hlpr D & R G R R, b 1218 G.
Ruefly Margaret (wid Albert), r 1218 G.
Rugo Louis, lab D & R G R R.
Ruland Mrs Clara E (wid Perry), r 123 E.
Ruland Myron, brkman D & R G R R, rms 131 E.
Runco Angelo, lab D & R G R R, r 745 W Front.
Runco Antone, lab Salida Smelter.
Runco Frank, lab Salida Smelter.
Runco James, watchman D & R G R R, r 746 W 1st.
Runco Louis, hlpr D & R G R R, rms 337 W Front.
Runco Nicholas, lab Salida Smelter.

CIRCULARS ADDRESSED WRITE FOR RATES
R. L. POLK & CO. SALT LAKE CITY

Salida Wiring Co. We Do Electrical Work
of all kinds and at
reasonable prices.

140 E. 1st Street, Salida, Colo. S. B. BOSTIAN, Propr. TEL. CHAFFEE 88

SALIDA CITY DIRECTORY, 1911-1912.

117

Runyan John S, clk Geo W Vaughn, r 531 Dodge.
Runyan Walter A, eng, r 246 Blake.
Rupich Nicholas, lab Salida Smelter.
Rupp Frank M, fireman D & R G R R, rms 448 E Front.
Ruschmueller George H, brkman, rms 112 D.
Rusoff Peter, lab Salida Smelter.
Russell Frank M, dentist, 125 E 1st, rms same.
Russell Mrs Sadie, dressmkr, 223 E Front, r same.
Rutherford Andrew R, fireman D & R G R R, b 317 Park av.
Rutherford George W, cashr D & R G R R, r 734 E.
Rutherford Kathryn M, chf opr Colo Tel Co, b 317 Park av.
Ryan Block, 123 Lower F.
Ryan Mrs Ella, furn rooms, 110½ E 2d.
Ryan Mabel, milliner Minnie Swaim, b 210 Hunt.
Ryan Patrick H (Arcade Saloon), r 123 Lower F.
Ryan Stephen J, bartndr Arcade Saloon, r 110½ E 2d.
RYAN THOMAS, Real Estate, Loans, Insurance, Rentals,
Commercial Nat Bank Bldg, Tel Salida 201, r 420 F,
Tel Salida 84.
Ryan Thomas J, brkman, b 420 F.
Ryden Lillian S, student, b 515 E.

S

Saddle Rock Restaurant (L J Taliaferro, J L Haley, J Q Rose), 124 Lower F.
Saffers Andrew, lab Salida Smelter.
Sage Hester, student High School, b J P Sage.
Sage Joseph P, farmer, r 120 Poncha boul.
Sage Lloyd B, student High School, b 120 Poncha boul.
Sage Miriam M, student, b 120 Poncha boul.
Sage Phyla E, student, b 120 Poncha boul.
St Elmo Rooms, Mrs Louise E Rhodes propr, 143½ W 1st.
St George Charles, fireman, rms 114 D.
St John Isaiah M, eng, r rear 532 W 1st.
St Joseph's Catholic Church, D cor 5th.
Salatas Gustave, lab D & R G R R.
Salatas James, lab Salida Smelter.
Salaz Telesfro, rancher, r w of city limits nr K.

For
California

"SALT LAKE ROUTE"

Take
It

RIO GRANDE LINES
SEE INSIDE
BACK COVER

SEE OPPOSITE INSIDE
BACK COVER
"MIDLAND ROUTE"
SEE INSIDE
BACK COVER

Phone Union 761 **THE H. A. GAEBEL ENGRAVING CO.** 412 1/2 Santa Fe Ave
Makers of Good Cuts Only, for Printing Purposes
PUEBLO, COLORADO

118 R. L. POLK DIRECTORY CO.'S

Salerno Charles, grocer, 139 Lower F, rms 130 Lower E.
Salida Auto Co (A B Goddard, E P Wilber), 125-127 W 3d.
Salida Board of Trade, Frank Churcher pres, D H Craig
treas, M D L Buell sec, 133 W 1st.
Salida Bottling Co (W S Edwards), 309 W 1st.
SALIDA BUILDING & LOAN ASSN, Thomas Ryan Pres,
V C Davenport V-Pres, J W De Weese Sec, 111 E 2d,
Tel Salida 71.
SALIDA CITY AND CHAFFEE COUNTY DIRECTORY,
R L Polk Directory Co Publishers, General Offices 613-
616 Dooly Bldg, Salt Lake City, Utah.
Salida Commercial School, E T Fowler instructor, 7 Com-
mercial Nat Bank Bldg.
SALIDA DRUG CO (Mrs Lucy P Jones), Henry Ozanne
Mgr, 147 F, Tel Salida 145.
SALIDA FUEL CO, J M Duncan Mgr, 1st cor G, Tel Salida
200. (See back cover.)

SALIDA FUEL CO.

J. M. DUNCAN, Mgr.

GENUINE CANON COAL

Phone Salida 200 W. 1st and G Streets

Salida Granite Co (Inc), E T Bowen pres, H C Stumke sec,
e s I bet 4th and 5th.
SALIDA GREENHOUSE THE (J H Freeman), Cut
Flowers, Pot Plants, Funeral Designs, Decorations etc,
Office and Greenhouses 436 D, Tel Salida 39. (See p 61.)
SALIDA HARNESS CO, E A Hall Mgr, 131 G, Tel Red 861.
Salida High School, cor 9th and D.
SALIDA LIGHT, POWER & UTILITY CO, Ben Disman
Mgr, Office 308 F, Tel Salida 36, Plant 300 W Front.

TRADE LISTS

Any Business or Profession — Anywhere
Write for Rates
R. L. POLK & CO., Salt Lake City

THE UPPER "F" PHARMACY CO.
MODERN DRUGGISTS
A Real Drug Store Managed
by Real Pharmacists 215 UPPER F STREET

SALIDA CITY DIRECTORY, 1911-1912. 119

SALIDA LIVERY CO, J W Lodge Propr, 134 G, Tel Salida
45. (See adv.)

Boarding of Gentlemen's Roadsters and Family Driving Horses a Specialty
Single Horses, Hacks and Carriages of All Kinds Furnished on Short Notice.



SALIDA LIVERY COMPANY

J. W. LODGE, Propr.

SALIDA, COLORADO
Telephone Salida 45

Brick Barn, between 1st and 2nd on G St.

SALIDA LUMBER CO, V C Davenport Pres and Mgr, R M
Hanks Sec and Treas, 200 G, Tel Salida 46. (See front
cover.)

The Salida Lumber Co.

V. C. DAVENPORT, President and Manager
R. M. HANKS, Secretary and Treasurer

Lumber, Lath, Shingles, Sash, Doors
CANON COAL

Building Paper, Corrugated Iron, Paints, Oils, Glass, Cement,
Lime, Varnishes, Brushes, Plaster, Builders' Hardware

SALIDA, COLORADO

SALIDA MAIL THE, E A Newton Propr and Pub, Pub-
lished Tuesdays and Fridays, \$2.50 per annum, 125-127
E 1st, Tel Salida 1. (See p 2.)
Salida Market (W J En Earl), 123 F.
Salida Novelty Works (S R Axford), 129 E 1st.
Salida Opera House Assn, W W Roller sec, proprs Salida
Opera House, 129 W 1st.
Salida Overall Laundry (Philip Bogler), rear 317 W 2d.
Salida Post Office, M J Guerin postmaster, 136 F.

READ
THE

PUEBLO CHIEFTAIN

IF YOU WANT
THE NEWS

RIO GRANDE LINES
SEE INSIDE
BACK COVER

HAMPSON BROTHERS & VALDEZ
 CHOICE TEAS, COFFEES AND SPICES.
 237 F Street Phone, Salida 167 SALIDA, COLO.

The CREWS-BEGGS Mercantile Co.
NEW DEPARTMENT STORE

300-306 F. STREET SALIDA, COLO.

120 R. L. POLK DIRECTORY CO.'S

Salida Public Library, see Carnegie Public Library.
SALIDA RECORD THE (H J Foulk, O R Meacham), Published Every Friday at \$1.50 per annum, 129-131 E 2d, Tel Salida 30. (See p 3.)

Salida Skating Rink, 111 W 3d.
 Salida Smelter (See Ohio & Colorado Smelting & Refining Co), 2 miles w of P O.

SALIDA TRANSFER & STORAGE CO THE (Mrs F S Mahar, J T Blunkall, S R Blunkall), Household Goods and Piano Moving a Specialty, Office and Warehouse 144 W 1st, Tel Chaffee 100. (See adv.)

Mrs. F. S. Mahar J. T. Blunkall S. R. Blunkall

The Salida Transfer & Storage Co.

HOUSEHOLD GOODS AND PIANO MOVING
 A SPECIALTY

OFFICE PHONE, CHAFFEE 100
 Office and Warehouse 144 W. 1st

Salida, Colo.

SALIDA WALL PAPER CO (A H Nordstrom, Mrs Mary Henri), Julian Henri Mgr, 127 E 2d, Tel Black 632. (See adv.)

A. H. Nordstrom M. Henri

We Paint Signs

Salida Wall Paper Co.

J. Henri, Manager

Paper Hanging, Painting and Glazing

127 E. Second St.

Phone Black 632

SALIDA, COLO.

IF
 INTERESTED
 IN

NEVADA

Get a Copy of Polk's Gazetteer
 COVERS ENTIRE STATE JUST OUT
 Address

R. L. POLK & CO. Salt Lake City

AMERICAN ADDRESSING &

BATEMAN HARDWARE CO.

Sporting Goods, Guns and Ammunition

119 F STREET, SALIDA, COLO.

SALIDA CITY DIRECTORY, 1911-1912. 121

SALIDA WIRING CO (S B Bostian), Electrical Supplies, All Kinds of Electric Work at Reasonable Prices, 140 E 1st, Tel Chaffee 86. (See right top lines.)

We do Electric Work of All Kinds
 Reasonable Prices

Specifications Furnished for
 Electric Wiring

MOTORS, IRONS, CHANDELIERS

Salida Wiring Company

140 East First Street, Tel. Chaffee 86

S. B. BOSTIAN, Propr. Public Stenographer
 SALIDA, COLORADO

SALIDA WOOD YARD (C A West), Wholesale and Retail Dealers in Wood and Chips Exclusively, 407 Hunt, Tel Red 31.

Salida Wood & Lumber Supply Co, F E Gimlett mgr, 3d s w cor H.

SALT LAKE COFFEE HOUSE, A A Fowler Propr, Regular Meals and Short Orders, We Pride Ourselves on Our Excellent Coffee, 107 Lower F.

Salvation Army Hall, 141 Lower F.

Sambull Frank, lab Salida Smelter.

Sammon James, lab Salida Smelter.

Samora John, lab Salida Smelter.

Samora Tony, lab Salida Smelter.

Sanders, see Saunders.

Sandusky Building, 216-218 F.

Sandusky Mrs Cora B, with S W Sandusky, r 99 Poncha boul.

Sandusky C Leah, b 99 Poncha boul.

Sandusky Hazel, tel opr, b 905 F.

Sandusky Henry C, City Water Commr, City Hall, r 905 F.

Sandusky R Lee, cond D & R G R R, r 833 G.

SANDUSKY SAMUEL W, Dry Goods, Shoes, Notions, Ladies and Gents Furnishings, 220-224 F, Tel Chaffee 88, re 99 Poncha boul, Tel Red 71. See p 122.)

E. H. ARENBERG

We do anything in the
 Blacksmithing
 or Horseshoeing Line.

127 G STREET.

Tel. Black 372.

SALIDA, COLO.

**RIO GRANDE LINES SEE INSIDE
 BACK COVER**

SEE OPPOSITE INSIDE
BACK COVER
"MIDLAND ROUTE"
SEE INSIDE
BACK COVER

MISS STOKES, Ladies' Hatter

SALIDA, COLORADO

122

R. L. POLK DIRECTORY CO.'S

S. W. SANDUSKY

220-224 F Street

Dealer in the best qualities of

Dry Goods, Shoes and Furnishings

Sandusky Walter B, mgr S W Sandusky, 220-224 F, b 99 Poncha boul.
Sangster Alice, student High School, b 321 F.
Sangster Mrs Ellen, smstrs Crews-Beggs Merc Co, b 321 F.
Sankovich Nicholas, lab Salida Smelter.
Sappington Edwin J, baggageman D & R G R R, b 319 E 5th.
Sappington Florence S, mkr Mary Stokes, b 319 E 5th.
Sappington Joseph P, eng D & R G R R, r 319 E 5th.
Sappington M O, dairy, Poncha boul nr 11th, r same.
Sappington Philip, student, b 319 E 5th.
Sarles James, brkman, rms 811 G.
Saunders Charles H, brkman D & R G R R, r 518 W 1st.
Saunders Thomas L, eng D & R G R R, r 112 Teller.
Savell Frank, lab Salida Smelter.
Savell Matt, lab Salida Smelter.
Savoy The (Mrs Mary Carmichael), furn rooms, 119½ E 1st.
Scavo Thomas, lab, r 701 W 1st.
Scenic Line Band, 109 F.
Schaefer, see also Shafer.
Schaefer A W, fireman D & R G R R, rms 113 E Front.
Schaffer Rudolph, musician, r 442 E 4th.
Scheid Arthur W, mach D & R G R R, r 228 E.
Scherar Archibald F, r 720 W 1st.
Scherar Mrs Verne, r 720 W 1st.
Schermom Alice, died June 13, '10, aged 23.
Schilthuis Joseph M, painter D & R G R R, r 1314 E.
Schmidt Karl (People's Market), r 121 Wood av.
Schmidt Wm, fireman, rms 113 E Front.

IF
INTERESTED
IN

NEVADA

Get a Copy of Polk's Gazetteer
COVERS ENTIRE STATE JUST OUT
Address
R. L. POLK & CO. Salt Lake City

Phone—
Chaffee
19

PERRY'S FOUNTAIN BAR

P. O. Box
479

High Grade Liquors, Wines and Cigars

W. P. WILLIAMSON, Propr. Cor. F and First Sts., SALIDA, COLO.

SALIDA CITY DIRECTORY, 1911-1912.

123

Schneider Wm D, fireman D & R G R R, r 321 E 4th.
Schnell, see Snell.
Schooler Katherine, student, b 711 W 2d.
SCHOOLFIELD WALLACE, Lawyer, 17-18 Commercial
Nat Bank Bldg, Tel Salida 94, r 304 Poncha boul, Mesa,
Tel Black 71.
Schoolfield Wallace jr, student High School, b 304 Poncha
boul.
Schuelke Herman F, miner, r 305 E 7th.
Schwenkler Mrs Carrie, r 442 W 1st.
Scott Leafie E, student, b 1011 G.
Scott Wm, hlpr D & R G R R, rms 133 E Front.
SCOTT WM T S (Scott & Armstrong), r 1011 G, Tel
Chaffee 44.
SCOTT & ARMSTRONG (W T S Scott, T A Armstrong),
Proprs Hot Springs Livery & Feed Stable, 146 G, Tel
Salida 44. (See p 74.)
Scougale Floyd B, cond D & R G R R, r 246 Teller.
Scudder Benjamin, fireman D & R G R R, rms 448 E Front.
Seapert Wm A, miner, rms 406 W 1st.
Searcy W H, emp D & R G R R, r 602 Park av.
Sears Louis S, chf clk D & R G R R, r 741 G.
Sebull Antone, lab Salida Smelter.
Secret Societies. (See pages 22-24.)
Seelinger Fred A, eng D & R G R R, r 322 E.
Seelinger Glenn E, chauffeur, b 322 E.
Segich Evan, lab Salida Smelter.
Segich Samuel, lab Salida Smelter.
Segich Wm, lab Salida Smelter.
Self Wm P, blksmith D & R G R R, r 330 E 4th.
Seligman Jacob, loans, 111 W 2d.
Senate Bar The (L P, E W and D G O'Daniel), 151 E 1st.
Serios Tony, lab Salida Smelter.
Serpa Joseph, lab D & R G R R.
Seter Louis, lab Salida Smelter.
Seventh Day Adventist Church, Park av s e cor 4th.
Sever Abraham, carp, r 439 W 2d.
Seward Albert D, cond D & R G R R, r 418 C.
Sexton Edith E, b 812 F.
Sexton Ella M, clk Hampson Bros & Valdez, b 812 F.

STOP AT THE HOTEL DENTON

European Plan. 3 Blocks from Depot. Phones. Suites with Bath.
Only First Class Modern Hotel Throughout.
H. W. SOBBE, Proprietor. SALIDA, COLORADO

RIO GRANDE LINES
SEE INSIDE
BACK COVER

SEE OPPOSITE INSIDE
"MIDLAND ROUTE"
BACK COVER

GEO. W. VAUGHN Hay, Grain, Flour, Potatoes,
Groceries and Farm Seeds.
126 G. St. Tel. Salida 37. Salida, Colo.

124 R. L. POLK DIRECTORY CO.'S

Sexton Wm H, ydmaster, r 812 F.
Sezer Joseph, lab Salida Smelter.
Shafer, see also Schaefer.
Shafer Millie, waiter Woody & Rogers.
SHAFFER THOMAS L A, Physician and Surgeon, Office
and Res 120 W 3d, Tel Salida 140, Hours 9 to 12 a m, 2
to 5 p m.
Sharp Crystal, clk, b 727 C.
Shay Wm W, eng D & R G R R, r 303 E 2d.
Shears Arthur, eng Salida Smelter.
Sheehan C Edward, mach Salida Smelter, r 1048 H.
Sheehan Fannie E, student, b 1048 H.
Shellabarger C Walter, live stock, rms Palace Hotel.
Shelton Mrs Blanche (Kight & Shelton), r 202 Lower F.
Shelton John, master mech Salida Smelter.
Shelton Walter, mach Salida Smelter.
Sheridan Patrick, lab Salida Smelter.
Sherman House, Harold F Herr propr, 123 G.
Sherrard James W, 2d hd gds, 118 E 1st, r same.
Shewalter A O, hlpr D & R G R R, rms 133 E Front.
Shewalter J Bert, eng D & R G R R, rms 149 Lower E.
Shewalter Leslie A, brkman D & R G R R, r 221 Park av.
Shewalter Orville E, eng D & R G R R, r 425 W 2d.
Shields Catherine H, died Aug 27, '10, aged 63.
Shields Harry A, brkman D & R G R R, r 316 G.
Shields Lillian, b 316 G.
Shields Patrick, lab Salida Smelter.
Shingleton Robert (Shingleton & Son), r Ovid, Mich.
Shingleton Robert W (Shingleton & Son), r 445 E 3d.
Shingleton & Son (Robert and Robert W), tailors, 241 F.
Shirchfield Edward F, died May 26, '10, aged 50.
Shirrel Harry, fireman D & R G R R, rms 244 E.
Shively Charles L, cond D & R G R R, r 650 F.
Shively L Johesphine, ironer Best S Laundry, b 131 Wood av.
Shonyo Mabel, student High School, b M V Shonyo.
Shonyo Martin V, rancher, r s s County rd 1¼ miles w of F.
Shope Carl, lineman Salida L, P & U Co, rms Power Plant.
Shreve Alice, bkpr Best S Laundry, b 138½ W 1st.
Shreve Amos, lab City Water Wks, r 138½ W 1st.
Shreve Clara, ironer Troy Laundry, b 138½ W 1st.

POLK'S
UTAH STATE GAZETTEER

Covers Entire State
Price \$6.00
R. L. POLK & CO., Pubs.
SALT LAKE CITY

AMERICAN ADDRESSING & MAILING CO.

WESTERN ROOMS

Nicely Furnished Rooms

Hot and Cold Water,
Electric Lights and Bath

Mrs. E. F. Milton, Propr.

118½ F, 2½ Blocks from
Depot, Tel. Red 582

SALIDA CITY DIRECTORY, 1911-1912.

125

Shreve Mrs Mary, furn rooms, 138½ W 1st.
Shuckhart Mrs Hettie, rms 216 E 1st.
Shute Mrs Jennie B, r 744 F.
Shute Jennie T, b 744 F.
Sibley James F, carp, r 549 E 2d.
Simplex Signal & Inv Co, B F Merkel sec, 140 E 1st.
Sinclair George G, carp, r 114 E 4th.
Sinclair Robert H, eng, rms 113 E Front.
SINGER SEWING MACHINE CO, W E Jurd Agt, We
Rent, Sell and Repair Sewing Machines, All Repairing
Guaranteed, 138 W 1st. (See adv.)

WE RENT
SEWING MACHINES

WE SELL
SEWING MACHINES

WE REPAIR
SEWING MACHINES

Singer Sewing Machine Co.

W. E. JURD, Agt.

All Repairing Guaranteed

138 West 1st Street

SALIDA,

COLORADO

Sisks Edward O, fireman D & R G R R, rms 113 E Front.
Sisson I Austin, civ eng, b 418 E 4th.
Sisson Julia L (wid Richard), r 418 E 4th.
Sisson Laura L, clk, b 418 E 4th.
Sisson Sallie, tchr H St School, b 418 E 4th.
Sisson Wm G (Sisson & Turner), r 301 Ouray av.
SISSON & TURNER (Wm G Sisson, Curtis L Turner),
Contractors and Builders, 214 G.
Skeen Walter L, mgr Skeen & Co, 236 Lower F, r 144 Lower
C.

For
California

"SALT LAKE ROUTE"

Take
It

AMERICAN ADDRESSING & MAILING CO.

RIO GRANDE LINES
SEE INSIDE
BACK COVER

SEE OPPOSITE INSIDE
BACK COVER
"MIDLAND ROUTE"
SEE INSIDE
BACK COVER

Phone Union 761 **THE H. A. GAEBEL ENGRAVING CO.** 412 1/2 Santa Fe Ave
Makers of Good Cuts Only, for Printing Purposes
PUEBLO, COLORADO

126

R. L. POLK DIRECTORY CO.'S

SKEEN W L & CO, W L Skeen Mgr, Proprs Bon Ton Bar,
Fine Wines, Liquors and Cigars, 236 Lower F, Tel
Salida 19.
Skevington Charles N, lab D & R G R R, r 423 H.
Skevington Harry R, messr D & R G R R, b 423 H.
Skevington Mary, rms 225 E 2d.
Skinner Effie V (wid Arthur), r 646 E.
Skinner M Vyletta, tchr, b 646 E.
Slater Amos, blksmith, r 136 1/2 E 2d.
Slater Mrs Annie, furn rooms, 136 1/2 E 2d.
Slater Vallie, clk S W Sandusky, b 136 1/2 E 2d.
Slater Wm H, switchman, b 136 1/2 E 2d.
Sloan Barney, miner, r 600 I.
Slochhoff Daniel, lab Salida Smelter.
Smedley Samuel M, weighmaster Salida Smelter.
Smiley T C, clk D & R G R R.
Smith Angie, clk R N Pherson, b 400 E 2d.
Smith Arthur H, mach D & R G R R, r 317 W 2d.
Smith Bert H, foreman Salida L, P & U Co, r 546 H.
Smith Carroll B, trav frt and pass agt, r 609 F.
Smith Catherine D, tchr, b 117 W 4th.
Smith Charles F, porter C E Williams, rms 143 1/2 E 1st.
Smith Clara B, student High School, b 428 D.
Smith Edgar E, assayer, 134 E 1st, r 406 G.
Smith Frank, cond, rms 320 E 1st.
Smith Fred O, lab Salida Smelter, r 603 W 2d.
Smith George B, cond, r 428 D.
Smith George H, brkman, b 428 D.
Smith G C, fireman D & R G R R.
Smith Harry E, eng D & R G R R, r 504 Dodge.
Smith Harry R, brkman D & R G R R, r 336 F.
Smith Helen B, b 711 G.
Smith Henry D, blksmith, r 711 G.
Smith Holt S, eng D & R G R R, r 439 E.
Smith Jackson, lab, rms 222 G.
Smith James D, wiper D & R G R R, r 402 D.
Smith James P, reporter Salida Record, r 117 W 4th.
Smith Joesph A, driver Salida Bottling Co, r 126 D.
Smith Julius C, moved to Milwaukee, Wis.
Smith Maggie (wid Joel F), r 400 E 2d.

CIRCULARS ADDRESSED WRITE FOR RATES
R. L. POLK & CO. SALT LAKE CITY

AMERICAN ADDRESSING

THE UPPER "F" PHARMACY CO.
MODERN DRUGGISTS
A Real Drug Store Managed by Real Pharmacists 215 UPPER F STREET

SALIDA CITY DIRECTORY, 1911-1912.

127

Smith Maria (wid Jerome H), r 541 D.
Smith Martha, b 117 W 4th.
Smith Maude, clk Golden Rule Store, b 400 E 2d.
Smith Morgan H, lab, r 721 J.
Smith Oliver C, eng D & R G R R, rms 113 E Front.
Smith Pearl M, student High School, b 120 W 3d.
Smith Roy C, boilermkr D & R G R R, r 620 C.
Smith Ruth L, student High School, b 609 F.
Smith Sanford L, miner, r 219 I.
Smith Thomas, clk, b 400 E 2d.
Smith Waldo, rancher, r 1/4 mile s of cor H and County rd.
Smith Walter G, miner, r s of city limits nr G.
Smith Walter J, student, b W G Smith.
Smith Wm A, carp, r 1040 D.
Sneddon Bertha, b 528 W 1st.
Sneddon Edith, student, b 747 E.
Sneddon Howard, surveyor, b 747 E.
Sneddon Tillie (wid Richard), r 747 E.
Snell G Fred, ydman Salida Lbr Co, r Park av nr Crestone av.
Snell James, porter E E Calvert, rms 222 G.
Snell Mrs Mary B, b G F Snell.
Snow R J, rms Hotel Denton.
Snyder George W, saloon, 147 E 1st, r 440 W 1st.
Snyder Mollie E (Bella Vista Rooms), r 211 E.
Snyder Mrs Nina L R (Snyder's Rooms), r 119 W 1st.
Snyder Truman N B (Snyder's Rooms), r 119 W 1st.
SNYDER'S ROOMS (T N B and Nina L R Snyder), Nicely
Furnished, All Front Rooms, Rates 50c and 75c, Modern,
Centrally Located, 119 W 1st cor F, Tel Chaffee 183.
SOBBE HENRY W, Propr Hotel Denton, 201 E 1st, Tel
Salida 33. (See right bottom lines.)
Soder John, bartndr, r 210 E 1st.
Sollau Winifred, nurse, 141 E 5th, b same.
Somertine Robert, rms D & R G R R Hospital.
Sonikvich James, lab Salida Smelter.
Sophia Lemmie, lineman, r 239 W 4th.
Sorrells John S, brkman D & R G R R, r 811 G.
Spafford Edward H, clk Ry M S, rms Travelers Rooms.
Sparks Francis A, sec Salida L, P & U Co, r 235 W 3d.
Sparto George, lab Salida Smelter.

READ
THE

PUEBLO CHIEFTAIN

IF YOU WANT
THE NEWS

RIO GRANDE LINES
SEE INSIDE
BACK COVER

AMERICAN ADDRESSING

SEE OPPOSITE INSIDE
BACK COVER
"MIDLAND ROUTE"
SEE INSIDE
BACK COVER

The CREWS-BEGGS Mercantile Co.
NEW DEPARTMENT STORE

300-306 F. STREET SALIDA, COLO.

128 R. L. POLK DIRECTORY CO.'S

Spencer Mrs Amelia M, r 245 E.
Spencer Mrs Bessie I, b 306 Dodge.
Spencer Earl, rancher, b 224 Palmer.
Spencer Hollis D, rancher, r 224 Palmer.
Spencer Otis, cond D & R G R R, rms 320 E 1st.
Spino Gable, r 148 W 1st.
Spino Mrs Ruth, ladies furnishings, 148 W 1st, r same.
SPOT CASH GROCERY, Bush & Strayer Proprs, Staple
and Fancy Groceries, Fruits and Vegetables, 208 F, Tel
Chaffee 126.
Spray Samuel J, City Engineer, City Hall, r 245 W 8th.
Stafford Elam H, with Chaffee County Granite Co, rms 2
Ramsay Blk.
Stage Dock, lab, rms 134 W 1st.
Stahl Joseph, rancher, r rear 750 W 3d.
Stallings Oren E, clk Ry M S, rms Travelers Rooms.
Stambaugh John C, eng D & R G R R, rms 113 E Front.
Stancato Antonio (Stancato Bros), r Trinidad, Colo.
STANCATO BROS (Antonio, Frank, Joseph), General
Merchanidse, Dry Goods, Groceries, Shoes, Clothing,
Wholesale Liquor Dealers, 140 W 1st, Tel Red 762.
Stancato Frank (Stancato Bros), r 350 W 7th.
Stancato Joseph (Stancato Bros), r 144 W 1st.
Stanchiff John, lab Salida Smelter.
Staniff Joseph, lab Salida Smelter.
Staniff Steven, lab Salida Smelter.
Stanley Thomas R (Stanley & Honan), rms 238½ F.
Stanley & Honan (T R Stanley, M J Honan), saloon, F s w
cor Front.
Stansbery Wm U, accountant D & R G R R, r 128 W 5th.
Stark John, lab Salida Smelter.
State Bank Block. (See Commercial Nat Bank Bldg.)
Stebly Cynthia A (wid J H), r 701 F.
Stebly Joseph, lab Salida Smelter.
Stebly Tony, lab Salida Smelter.
Steele Warren M, died Aug 19, '10, aged 35.
Steffan O A, emp D & R G R R, r 102 D.
Stein Albert B, mach Salida Smelter, r 627 W 2d.
Stein George, rancher, r Hunt nr County rd.
Steinman Mrs Jean E, clk O H Byers, r 331 H.

TRADE LISTS

Any Business or Profession — Anywhere

Write for Rates

R. L. POLK & CO., Salt Lake City

BATEMAN HARDWARE CO.

Furnaces, Tin and Sheet Iron Work
119 F. STREET, SALIDA, COLO.

SALIDA CITY DIRECTORY, 1911-1912. 129

Steinman John R, bkpr Salida Wood & Lbr S Co, r 332 H.
Sterly Fred, lab Salida Smelter.
Sterovich Steven, lab Salida Smelter.
Steude Agnes A, clk S W Sandusky, b 239 W 3d.
Steude Alice F, smstrs, r 239 W 3d.
Stevenoff Peter, lab Salida Smelter.
Stevens Frank R, cond D & R G R R, r 330 E.
Stevens Harry, lab, r 110 Lower D.
Stevens John B, barber, 149 W 1st, r 230 W 5th.
Stewart Frank C, hlpr D & R G R R, r 141 E 3d.
Stewart Mrs Hattie, r 621 W 1st.
Stewart Late B, brkman D & R G R R, r 640 C.
Stewart Thomas, eng, rms 247 E Front.
Stewart Wilbur G, eng D & R G R R, r 308 Palmer.
Stief Nicholas, died July 23, '10, aged 65.
Stiffloff Elice, lab Salida Smelter.
STIVERS' AUTOMATIC COVER MFG CO, Jake M
Stivers Pres, D J Kramer 1st V-Pres, W H Flannery 2d
V-Pres, C F Calvin Sec, J M Manful Asst Sec, D H Craig
Treas, A R Miller Atty, F L Griffin Supt, Mnfrs of Bil-
liard and Pool Table Covers, 336-342 W Front, Tel Salida
18.
STIVERS JAKE M, Pres Stivers' Automatic Cover Mfg Co,
r 560 W 2d.
Stodghill Enoch S, clk F M Tomlin, r 1425 E.
Stodghill George F, electr, r 326 Poncha boul.
STOKES MARY, Millinery, Complete Stock and Latest
Styles, 300 F (with Crews-Beggs), b 632 F. (See left top
lines.)

Miss Stokes

HIGH CLASS MILLINERY

Salida, Colorado

For
California

"SALT LAKE ROUTE"

Take
It

RIO GRANDE LINES
SEE INSIDE
BACK COVER

SEE OPPOSITE INSIDE
BACK COVER
"MIDLAND ROUTE"
SEE INSIDE
BACK COVER

MISS STOKES, Ladies' Hatter

SALIDA, COLORADO

130

R. L. POLK DIRECTORY CO.'S

Stokes Rachel (wid John), b 632 F.
Stone John E, lab, r 316 F.
Stoops Wm J, fireman D & R G R R, rms 113 E Front.
Stophel Violet, b 804 E.
Stormont James A, elec eng, r 421 E 4th.
Stout Erving D, driver, r 417 Hunt.
Strait Block, 236-240 F.
Straitiff Gordon R, brkman D & R G R R, rms 122 D.
Stratton Richard F, granite wkr, r 138 I.
Strayer Lorenzo D (Bush & Strayer), r 826 E.
Strayoff Joseph, lab Salida Smelter.
Stuart, see Stewart.
Stubler Frank, lab Salida Smelter.
Stumke Henry C, sec Salida Granite Co, r 843 H.
Stumke Wm F, ctr Salida Granite Co, r 612 F.
Sturges Homer J, mach D & R G R R, r 811 Park av.
Styer M E, nurse Red Cross Hospital.
Sullivan A Earl, clk George Sullivan, r 229 W 5th.
Sullivan Block, 129½ Lower F.
Sullivan Dora, b 1026 H.
Sullivan Edward J, switchman, rms 118½ F.
Sullivan Frances, student, b 834 H.
Sullivan Frank, brkman, b 442 G.
Sullivan George, hdw, 127-131 Lower F, r 1026 H.
Sullivan Gerald, clk, b 442 G.
Sullivan Harry P, fireman D & R G R R, r 442 G.
Sullivan J S, fireman, rms 113 E Front.
Sullivan Lawrence, appr D & R G R R, b 442 G.
Sullivan Sadie, clk S W Sandusky, b 600 I.
Summers Mrs Annie, cook Norris Cafe, r 224 E 3d.
Summers Arthur, b 224 E 3d.
Summerville Mrs Pearl E, clk Salida L, P & U Co, b 247 E.
Suoros Thomas, lab D & R G R R.
Sutphen Wm T, asst supt D & R G R R, r 213 E.
Swaim Mrs Minnie, milliner, 216 F, b 638 G.
Swain Mrs Emily, r 213 E Front.
Swallow Louis, r 336 F.
Swallow Terrace, 336 F.
Swansen Charlotte, waiter, rms 123 G.
Swanson Fred, lab, rms 138½ E 1st.

IF
INTERESTED
IN

NEVADA

Get a Copy of Polk's Gazetteer
COVERS ENTIRE STATE JUST OUT
Address
R. L. POLK & CO. Salt Lake City

Phone—
Chaffee
19

PERRY'S FOUNTAIN BAR

P. O. Box
479

High Grade Liquors, Wines and Cigars

W. P. WILLIAMSON, Propr. Cor. F and First Sts., SALIDA, COLO.

SALIDA CITY DIRECTORY, 1911-1912.

131

Swearingen Ernest O, porter Hotel Denton.
Sweeny Anna, music tchr, 407 E 2d, b same.
Sweeny John L, student High School, b 407 E 2d.
Sweeny John W, clk Upper F Pharmacy Co, r 407 E 2d.
Sweeny Wm, mach D & R G R R, b 407 E 2d.
Sweet Block, 115½ F.
Swell The, 103-125 B.
Switzer J Walter, rancher, r 726 B.
Sycamore Beulah, rms 115 W Front.
Sylstra Mrs Mollie, b 336 Dodge.
Szynskie Charles F, rancher, b Joseph Szynskie.
Szynskie Frank E, foreman, r 101 Wood av.
Szynskie Joseph, repr D & R G R R, r Wellsville rd ¼ mile
n of County rd.

T

Tabor Harry, hlpr D & R G R R.
Tabor Mamie, moved to Denver.
Tabreola John, barber, rms 450 E Front.
Tagalakas Daniel, lab Salida Smelter.
Taliaferro Carl, driver J P Williams, b 605 W 1st.
Taliaferro Lawrence J (Saddle Rock Restaurant), r 605 W
1st.
Tancer Antone, lab Salida Smelter.
Tansman Wm, switchman, r 626 W 2d.
Tanton Clarence E, prin High School, r 1103 F.
Tappin Irene, student High School, b 130 Lower E.
Tappin Isaac N, hlpr D & R G R R, rms 130 Lower E.
Tarpoff Tony, lab Salida Smelter.
Taylor Emeritta (wid James), b 612 Park av.
Taylor Fred, driver, rms 129½ Lower F.
Taylor Millard C, mach D & R G R R, rms 129½ Lower F.
Taylor Mrs Sadie, rms 130 E 2d.
Taylor Stewart, eng D & R G R R, r 319 E.
Taylor Susan, rms 115 W Front.
Tayman Edgar J (Patz & Tayman), r 438 W 1st.
Teats Earl E, brkman D & R G R R, r 846 D.
Tembrook Mary, clk Crews-Beggs Merc Co, b 525 G.

STOP AT THE HOTEL DENTON

European Plan. 8 Blocks from Depot. Phones. Suites with Bath.
Only First Class Modern Hotel Throughout.

H. W. SOBBE, Proprietor.

SALIDA, COLORADO

RIO GRANDE LINES
SEE INSIDE
BACK COVER

SEE OPPOSITE INSIDE
BACK COVER
"MIDLAND ROUTE"
SEE INSIDE
BACK COVER

GEO. W. VAUGHN Hay, Grain, Flour, Potatoes,
Groceries and Farm Seeds.
126 G. St. Tel. Salida 37. Salida, Colo.

132

R. L. POLK DIRECTORY CO.'S

Templeton Annie, rms 148 Lower I.
Templeton Everett J (Miller & Templeton), r 225 W 6th.
Templeton Johanna (wid James M), r 705 H.
Ten Broeck Eli W, 525 G.
Ten Broeck John R, ydman Salida Lbr Co, b 525 G.
Ten Broeck Mary C, clk, b 525 G.
Tensha Chris, lab Salida Smelter.
Terrill H F, carp Salida Smelter.
Thomas Rev Lewis L, moved to Victor, Colo.
Thomas Mamie R (wid Morie R), r 139 G.
Thompson Arthur T, chemist Salida Smelter, rms 336 F.
Thompson Charles P, fireman D & R G R R, b 214 E Front.
Thompson Earl F, lab, r 120 E 4th.
Thompson Hillyard J, mach D & R G R R, r 350 W 6th.
Thompson James J, eng D & R G R R, r 412 E 3d.
Thompson John D, eng, rms 113 E Front.
Thompson Robert A, repr D & R G R R, r 214 E Front.
Thompson Thomas, rancher, r County rd nr D.
Thompson Wm, died July 6, '10, aged 62.
Thonhoff G Fred, clk J D Randol, r 313 F.
Thurman Emmett W, hlpr D & R G R R, r 305 Park av.
Thurman Mrs Harriet, clk Crews-Beggs Merc Co, r 305 Park
av.
Thurman R Lee, repr D & R G R R, r 305 Park av.
Thurston Isaac, carp, 71 Poncha boul.
Tillotson Mrs Lula, cook Bon Ton Hotel, rms same.
Tillotson M Zene, clk Bon Ton Hotel, rms same.
Toderoff Christian, lab Salida Smelter.
Tomb John, lab Salida Smelter.
Tomb Wm, lab Salida Smelter.
Tomlin Albert N, clk D & R G R R, b 123 Lower D.
Tomlin Clyde S, clk D & R G R R, b 123 Lower D.
TOMLIN FRANK M, Staple and Fancy Groceries, Bakery
Goods, etc, 240 F, Tel Salida 115, r 610 E, Tel Chaffee 115.
Tomlin Lee H, clk D & R G R R, r 239 E Front.
Tomlin Wm E, moved to Grand Valley, Colo.
Tomlinson E M, rms 211 E.
Tomsick Thomas, fireman, rms 113 E Front.
Torenoff Peter, lab Salida Smelter.
Toth Steven, lab Salida Smelter.

POLK'S
UTAH STATE GAZETTEER

Covers Entire State
Price \$6.00
R. L. POLK & CO., Pubs.
SALT LAKE CITY

Salida Wiring Co. *Electrical Contractors*
S. B. BOSTIAN, Propr.
All Kinds of **ELECTRICAL FIXTURES**
140 E. 1st Street, Salida, Colo. Tel. Chaffee 86

SALIDA CITY DIRECTORY, 1911-1912.

133

Townsley Wm H, lab, r 329 E Front.
Toy Virginia, r rear 117 W Front.
Tracy Robert B, blksmith D & R G R R, b 347 W 6th.
Trakas George, lab Salida Smelter.
Trakas Tony, lab Salida Smelter.
Travelers Rooms (A W Brown), 141½ Lower F.
Trepone Peter, lab Salida Smelter.
Triplett Guy R, brkman D & R G R R, r 212 Blake.
Triplett W H, carp D & R G R R.
Trott Jennie L, tchr, rms 1148 F.
Troy Laundry, J M Campbell propr, 150 W 1st.
Truscott John P rancher, r 226 Scott.
Truscott Wm J, miner, b 226 Scott.
Tubbs Anthony, carp, r 527 D.
Tucker Mrs Lillie M (Divers Hotel), r 208 E 2d.
Tucker Ralph W (Divers Hotel), r 208 E 2d.
Turner Arthur S, printer Salida Mail, r 245 G.
Turner Curtis L (Sisson & Turner), r 332 Ouray av.
Turner James H, phys, 1-2 Commercial Nat Bank Bldg, r
840 G.
Twitchell Allan C, r 330 E.
Twitchell Block, 106½ E 1st.

U

Uhles C A, emp D & R G R R, r 246 E 1st.
Ulmen August, clk Phillips & Muto Merc Co, r 1004 H.
Underwood Fred, plstr, r 620 E.
Unger Adolph, clothing, 110 Lower F, r 530 F.
Unger Ralph, student, b 530 F.
Union Rooming House, Sylvester Pollock propr, 134 W 1st.
UPPER "F" PHARMACY CO, W C Alexander Pres, J A
Case V-Pres and Mgr, C Y Waggener Sec and Treas,
Modern Druggists, Toilet Articles, Cigars, etc, 215
Upper F, Tel Salida 300. (See right top lines and p 134.)

V

Vail Block, 128-130 Lower F.
Vail Catherine I, tel opr, b 527 H.

For
California

"SALT LAKE ROUTE"

Take
It

RIO GRANDE LINES
SEE INSIDE
BACK COVER

SEE OPPOSITE INSIDE
BACK COVER
"MIDLAND ROUTE"

Phone Union 761 **THE H. A. GAEBEL ENGRAVING CO.** 412 1/2 Santa Fe Ave
Makers of Good Cuts Only, for Printing Purposes
PUEBLO, COLORADO

134 R. L. POLK DIRECTORY CO.'S

The Upper "F" Pharmacy Co.

MODERN



DRUGGISTS

J. Arch Case, Reg. Pharmacist

C. Y. Waggener, Reg. Pharmacist

215 UPPER F STREET

SALIDA,

COLORADO

Vail Leo L, lather, b 527 H.
Vail Steven L, brkman D & R G R R, r 246 W 6th.
Vail Steven W, eng D & R G R R, r 527 H.
Vail Thomas W, brkman D & R G R R, r 417 W 1st.
Valandingham Nora, student High School, b 219 Blake.
VALDEZ DON C (Hampson Bros & Valdez), r 932 F, Tel Black 332.
Valdez Jessie M, bkpr W C Alexander, b 932 F.
Valedoff Michael, lab Salida Smelter.
Valentine Bessie V, bkpr Salida Record, b 125 1/2 E 2d.
Valentine Charles F, vet surg, 125 1/2 E 2d, r same.
Valentine Dick, r 4 Weston ter.
Valesco Evan, lab Salida Smelter.
Van Samuel H, cook, rms 149 1/2 E 1st.
Van Alstine Clarence, hlpr D & R G R R, b G H Van Alstine.
Van Alstine Elmer, b G H Van Alstine.
Van Alstine George H, tmstr, r Wellsville rd 1/4 mile n of County rd.
Vance Mabel, waiter Bon Ton Hotel.
Van Cleave Charles B, barber, 119 Lower F, r 340 Blake.
Van Cleave Dana, student High School, b 340 Blake.
Van Cleave Pansy, student High School, b 340 Blake.
Vanderburg Samuel G, cond D & R G R R, r 336 F.
Vandover Mrs Nettie, r 525 Park av.
Vanich Michael, lab Salida Smelter.
Van Orman Bert, slsman Adolph Unger, rms 123 W 1st.

CIRCULARS ADDRESSED WRITE FOR RATES
R. L. POLK & CO. SALT LAKE CITY

AMERICAN ADDRESSING & MAILING CO.
THE UPPER "F" PHARMACY CO.
MODERN DRUGGISTS
A Real Drug Store Managed by Real Pharmacists 215 UPPER F STREET

SALIDA CITY DIRECTORY, 1911-1912.

135

Van Perryman Mrs, nurse D & R G R R Hospital, r 407 E 3d.
Van Winkle Wm, rdmstr D & R G R R, rms 100 Lower F.
Vassus G E, lab Salida Smelter.
Vaughn Charles C, brkman D & R G R R, rms 104 D.
VAUGHN GEO W, Wholesale and Retail Feed and Produce, Farm Implements, Groceries, Stock and Poultry Foods, 126 G, Tel Salida 37, r 616 W 1st, Tel Black 342.
(See left top lines.)

GEO. W. VAUGHN

Wholesale and Retail Dealer in

Hay, Grain, Flour, Potatoes, Groceries, Axle Grease, Rope, Machine Oil, Bale Ties, Wire Fencing of all Kinds, Poultry Supplies, Salt, Wood's Mowers and Binders, Celebrated Fisher Bros.' Wagons, Sacks, Binding Twine, Harness, Peter Schuttler Wagons, Nails, All Kinds Farming Implements.

WILL EXCHANGE FOR HAY AND GRAIN

P. O. Box 133 Phone Salida 37 SALIDA, COLO.

Vaughn James, supervisor B & B dept D & R G R R.
VAUGHN LESTER L, Asst Mgr Geo W Vaughn, rms 126 G.
Vedich Joseph, lab Salida Smelter.
Veloff Robert, lab Salida Smelter.
Velve Michael, lab Salida Smelter.
Vetty Peter, lab Salida Smelter.
Venable Hattie E, mkr Mary Stokes, b 117 W 4th.
Ventura Tony, lab Salida Smelter.
Veo Frank L, b 411 E 4th.
Veo George H, eng D & R G R R, r 411 E 4th.
Verant Matthew, lab Salida Smelter.
Vestal Alice, mlnr Minnie Swaim, b 400 E 2d.
Vestal Mrs Sarah, r 400 E 2d.
Vetto John, lab Salida Smelter.
Vickers Clyde M, repr D & R G R R, r 554 W 2d.
Victor Earl Z, eng D & R G R R, r 332 Dodge.
Victor Georgia M, student, b 332 Dodge.
Victor Robert W, b 332 Dodge.

READ THE

PUEBLO CHIEFTAIN

IF YOU WANT THE NEWS

RIO GRANDE LINES SEE INSIDE BACK COVER

HAMPSON BROTHERS & VALDEZ

STAPLE AND FANCY GROCERIES, HAY AND GRAIN. 237 F St. Phone, Salida 167 SALIDA, COLO.

The CREWS-BEGGS Mercantile Co.
NEW DEPARTMENT STORE

300-306 F. STREET SALIDA, COLO.

136 R. L. POLK DIRECTORY CO.'S

Voge John H, lab, rms 134 W 1st.
Voopendez Joseph, lab Salida Smelter.

W

Waddle Donald, student, b 147 E.
Waddle James F, switchman D & R G R R, r 147 E.
WAGGENER CONRAD Y, Sec and Treas Upper "F"
Pharmacy Co, r 412 E 2d.
Waggener Hugh U, foreman Salida Smelter, r 412 E 2d
Walbridge Clarence M, cond D & R G R R, r 122 Lower D.
Walby Frank, fireman, rms 113 E Front.
Waldo Mrs Margaret E, propr Home Rooms, 128½ Lower
F.
Waldron Isaac N, b 412 E 3d.
Waldron Jefferson B, clk J D Randol, b 412 E 3d.
Walker Eugene B, porter, r 116½ E.
Walker Thomas T, died Jan 31, '10 Aged 27.
Wall Mrs Zella, r 639 D.
Wallace John B, carp Salida Smelter, r 121 W 2d.
Wallace J S, repr D & R G R R.
Walsh, see Welch.
Waltman Mrs Anna, b 344 Park av.
Waltman John F, rms D & R G R R Hospital.
Walton Wm F, bkpr Salida Smelter, r 724 G.
Wanstrom Charles, rms 138½ E 1st.
Ware Charles C, cond D & R G R R, r 1003 F.
Ware Edith, student High School, b 1003 F.
Ware Eva, student High School, b 1003 F.
Warner Catherine, waiter, b 406 W 1st.
Warner Harry C, carp D & R G R R, r 406 W 1st.
Warner W Elmer, driver, r 430 E 2d.
Warnick Wm B, brkman D & R G R R, r 313 E Front.
Warriner Harry H (Warriner & Son), rms 531 C.
Warriner H B (Warriner & Son), r San Diego, Cal.
Warriner & Son (H B and H H) prop's Golden Rule Store,
gen mdse, 219-225 F.
Washburn Oscar, ydman D & R G R R, r 107 Lower D.
Water Department, City Hall.
Waterman O H, brkman D & R G R R, rms 5 Home Rooms.

TRADE LISTS

Any Business or Profession — Anywhere
Write for Rates
R. L. POLK & CO., Salt Lake City

BATEMAN HARDWARE CO.

Plumbing, Steam and Hot Water Heating
119 F STREET, SALIDA, COLO.

SALIDA CITY DIRECTORY, 1911-1912.

137

Waters G J, repr D & R G R R, b 825 W 2d.
Waters James W, lab, r 825 W 2d.
Waters Metta, student High School, b 825 W 2d.
Waters Myrtle, student High School, b 825 W 2d.
Watkins Edward F, mach D & R G R R, r 514 E 2d.
Watson Mrs Bessie (The Iola), r 143½ E 1st.
Watson Daniel S, eng D & R G R R, r 401 E 1st.
Watson John T, fireman D & R G R R, rms 113 E Front.
Watson Wm, porter Red Cross Hospital.
Watson Wm, shoe shiner, 145 E 1st, r 143½ same.
Weaver Lucy A (wid Wm H), r 1425 F.
Weaver Naomi H, music tchr, 1425 F, b same.
Webster Hallock A, cond D & R G R R, r County rd nr D.
Webster Howard E, rancher, b H A Webster.
Webster Louis H, clk D & R G R R, b H A Webster.
Wedin Charles, porter Senate Bar, rms Ideal Rooming House.
Weeks Francis D, supt Salida Smelter, r 602 F.
Weir Charles, eng, rms 113 E Front.
Weir George, lab Salida Smelter.
Weir Guy, fireman, rms 214½ F.
Welch Caroline, student, b 332 E 4th.
Welch John E, b 332 E 4th.
Welch Mrs Julia R, waiter Monte Cristo Hotel, r 332 E 4th.
Welch Leo, mach D & R G R R, r 217 E Front.
Welch Mrs Mary, furn rooms, 128½ E 1st.
Welch Owen, ctr Enterprise Meat Mkt, b 128½ E 1st.
WELD STANLEY B, Assayer and Chemist, Ore Shippers
Agent and Propr Chaffee Employment Bureau, 126 W 1st.
Tel Red 162, r 1412 F. (See adv.)

Student of Harvard University
Student of Mass. Inst. of Tech.
Late Partner H.C. Parmelee, Denver

Ore Shippers' Agent
P. O. Drawer Z
Established 1901

STANLEY B. WELD

Assayer and Analytical Chemist
Cyanide Metallurgist
Chaffee Employment Bureau in Connection

126 West First St. Tel. Red 162 Salida, Colo.

E. H. ARENBERG Blacksmith, Horseshoer, Car-
riage and Wagon Repairing
127 G ST. Tel. Black 372 SALIDA, COLO.

**RIO GRANDE LINES SEE INSIDE
BACK COVER**

SEE OPPOSITE INSIDE
"MIDLAND ROUTE"
BACK COVER

MISS STOKES, Ladies' Hatter

SALIDA, COLORADO

138

R. L. POLK DIRECTORY CO.'S

Weldon Martis W, fireman D & R G R R, r 225 D
Wellingsworth Alice, rms 117 W Front.
Wells Daniel, died Mar 11, '10, aged 81.
Wells Eliza (wid Lester), b 839 D.
Wells Lizzie A, supt D & R G R R Hospital.
Wells Mary E (wid Daniel), r 436 E 3d.
Wells Roy L, carp D & R G R R, r 839 D.
Welsh, see Welch.
Wenz Block, 214½ F.
Wenz George, miner, r 819 W 2d.
Wenz Joseph F (L Wenz & Son), b 214½ F.
Wenz Louis (L Wenz & Son), r 214½ F.
Wenz L & Son (Louis and Joseph F), undertakers, 136 E 2d.
Wenz Mrs Susan, furn rooms, 214½ F.
Werest Ernest, lab Salida Smelter.
West Annie E (wid Francis M), r 323½ E 4th.
West Claude A (Salida Wood Yard), r 407 Hunt.
West Francis W, student, b M A West.
West Frank P, eng Salida Smelter, b 323½ E 4th.
West Grover C, lab Salida Smelter, b 323½ E 4th.
West Monticello A, driver Geo W Vaughn, r Wellsville rd ¼ mile n of County rd.
WESTERN ROOMS, Mrs Emma F Miller Propr, 118½ F,
Tel Red 852. (See right top lines.)
Western Union Telegraph Co, B B Dinsmore mgr, 119 W 2d.
Westgate Horace, mach D & R G R R, rms 127 D.
Westling Eric, died Sept 8, '10, aged 50.
Weston Fay, r 129 W Front.
Weston Terrace, 126-130 W Front.
Wetherholt W B, emp D & R G R R, r 520 D.
Weyer G E, fireman D & R G R R.
Wheeler Albert C, clk Francis Bros, r 318 Palmer.
Wheeler Block, 139½ F.
Wheeler Mrs Lena (wid Egbert H), r 348 E.
Wheeler Stella, b 348 E.
White C F, carp D & R G R R.
White Mrs Eliza E, r 848 G.
White Frank, lab, b 144 Lower C.
White Frank P, shoemkr, 121 W 1st, r same.

IF
INTERESTED
IN

NEVADA

Get a Copy of Polk's Gazetteer
COVERS ENTIRE STATE JUST OUT
Address
R. L. POLK & CO. Salt Lake City

AMERICAN ADDRESSING & MAILING CO.

Phone—
Chaffee
19

PERRY'S FOUNTAIN BAR

P. O. Box
479

High Grade Liquors, Wines and Cigars

W. P. WILLIAMSON, Propr. Cor. F and First Sts., SALIDA, COLO.

SALIDA CITY DIRECTORY, 1911-1912.

139

WHITE FRONT THE, McClung & Eaton Proprs, Wines,
Liquors and Cigars, 121 Lower F, Tel Black 84.
White Gay R, opr Osos Grand Theatre, rms 824 G.
White James D, carp D & R G R R, r 401 Hunt.
White Lee, fireman, rms 113 E Front.
White Leonard L, student High School, b 848 G.
White L Anice, stenog G D Williams, b 848 G.
White Otis, rancher, r County rd nr D.
White Roger F, student High School, b 848 G.
White Sylvester, carp D & R G R R, rms 825 W 2d.
Whitehurst Block, 119-121 F.
Whitehurst Commission Co (J D Whitehurst), 125 W 2d.
Whitehurst Julian D (Whitehurst Commission Co), r 445 E.
Whitehurst Ruth, b 445 E.
Whitmore Anita C, b 443 E.
Whitmore Caroline (wid Hill), r 418 H.
Whitmore Charles B, cigars, r 443 E.
Whitmore Charles M, caller D & R G R R, b 443 E.
Whitmore George A, driver Troy Laundry, b 443 E.
Whitmore George B, cigars, 103 Lower F, r 418 H.
Whitmore Mattie (wid Glen), b 443 E.
Wickers Laura M, laund, b 1315 E.
Wickers Wm G, miner, r 1315 E.
Wickes I Harlow, clk, r 335 Maxwell.
Wid Edward, lab Salida Smelter.
Wilber E Pearl (Salida Auto Co), r 112 W 3d.
Wilcox Mrs Dayse, chiropractor, 145 E, r same.
Wilcox Edna, student High School, b 327 E 1st.
Wilcox Henry F, stonectr, r 327 E 1st.
Wilcox Homer, plstr, r 321½ E 4th.
Wilcox Leland, b 327 E 1st.
Wilcox Mrs Mattie, r 327 E 1st.
Wilder Harry, fireman D & R G R R, b 141 E 3d.
Wiley Sadie E, tchr H St School, r 836 D.
Wilkins Frank W, tmstr, b 340 E 1st.
Wilkins George F, tmstr, r 340 E 1st.
Williams Chester H, student, b 126 Teller.
Williams Daniel S, fireman D & R G R R, r 223 Park av.
Williams Emily, student High School, b 427 E 1st.
Williams George, lab D & R G R R.

STOP AT THE HOTEL DENTON

European Plan, 8 Blocks from Depot. Phones. Suites with Bath.
Only First Class Modern Hotel Throughout.

H. W. SOBBE, Proprietor.

SALIDA, COLORADO

RIO GRANDE LINES
SEE INSIDE
BACK COVER

SEE OPPOSITE INSIDE
BACK COVER
"MIDLAND ROUTE"
SEE INSIDE
BACK COVER

GEO. W. VAUGHN Hay, Grain, Flour, Potatoes,
Groceries and Farm Seeds.
126 G. St. Tel. Salida 37. Salida, Colo.

140 R. L. POLK DIRECTORY CO.'S

Williams George B, student High School, b 427 E 1st.
WILLIAMS GEORGE D, Attorney-at-Law, 14-15-16 Com-
mercial Nat Bank Bldg, Tel Salida 129, r 729 H, Tel Chaf-
fee 176.
Williams George T, rancher, r 715 E.
Williams Georgia, rms 129 W Front.
Williams Gladys M, clk Crews-Beggs Merc Co, b 126 Teller.
Williams Harry J, clk McKenna Grocer Co, r 427 E 1st.
Williams Mrs Henrietta, rms 406 E 1st.
Williams James A, miner, r rear 129 W Front.
Williams James J, plstr, r 718 E.
Williams James M, cook Woody & Rogers.
Williams John G, fireman, rms 113 E Front.
WILLIAMS JOSEPH P, Propr Fulton Market, Fresh Meats,
Fish, Poultry, etc, 238 F, Tel Salida 22, r 907 F, Tel Chaf-
fee 2.
Williams Mattie, nurse Red Cross Hospital.
Williams Roy, pres and gen mgr E R Alexander Merc Co, r
112½ E 1st.
Williams Stella, rms 129 W Front.
Williams Sylvester, eng D & R G R R, r 643 E.
Williams Wm A, foreman Salida Smelter, r 126 Teller.
Williamson Charles E, barber, 105 Lower F, r 550 E 3d.
Williamson Marcus G, student High School, b 550 E 3d.
Williamson Robert (McEowen & Williamson), rms Travelers
Rooms.
WILLIAMSON W PERRY, Propr Perry's Fountain Bar, 101
Lower F, Tel Chaffee 19, r 148 D. (See right top lines.)
Willes J Edmond, r s end of F s of County rd.
Willingham Annie, b 339 E Front.
Willingham Daniel, b 339 E Front.
Willingham Eva, waiter Norris Cafe, b 339 E Front.
Willingham Mrs Pearl, cook Bon Ton Hotel.
Willingham R Thomas, propr Bon Ton Hotel and Rest, 236
Lower F.
Willingham Warren, lab, r 339 E Front.
Wilmot Frank E, foreman Salida Smelter, b 639 D.
Wilsey Oscar, miner, r 430 Teller.
Wilson Alexander H, mach D & R G R R, r 227 E 1st.
Wilson Anna, domestic Fay Weston.

POLK'S
UTAH STATE GAZETTEER

Covers Entire State
Price \$6.00
R. L. POLK & CO., Pubs.
SALT LAKE CITY

WESTERN ROOMS

Mrs. E. F. Milton, Propr.

Nicely Furnished Rooms
Hot and Cold Water,
Electric Lights and Bath
118½ F, 2½ Blocks from
Depot, Tel. Red 582

SALIDA CITY DIRECTORY, 1911-1912.

141

Wilson Beulah B, student High School, b 643 C.
Wilson Mrs Blanche P, r 124 D.
Wilson Charles D, fireman D & R G R R, b 521 D.
Wilson Christopher R, fireman D & R G R R, r 127 Park av.
Wilson Earl, student, b 227 E 1st.
Wilson Earl C, brkman, rms 124 D.
Wilson Emma (wid Robert L), r 634 C.
Wilson Esther L, bkpr Red Cross Hospital, b 634 C.
Wilson George B, janitor, rms 139 G.
Wilson George D, repr D & R G R R, r 552 W 1st.
Wilson Henry, lab City Water wks.
Wilson Jason, porter McClung & Eaton, rms rear 127 Lower
F.
Wilson John, printer, rms 246 E 1st.
Wilson John, porter J B Demphy, rms 104 F.
Wilson John N, eng D & R G R R, rms 113 E Front.
Wilson Mrs Mary, r 1012 D.
Wilson Orville, cond D & R G R R, b 552 W 1st.
Wilson Oscar, cond D & R G R R, r 550 W 1st.
Wilson Robert, mach D & R G R R, r 929 E.
Wilson Ross, mach, b 227 E 1st.
Wilson Samuel A, eng D & R G R R, r 516 Park av.
Wilson Thomas O, brkman D & R G R R, r 528 W 1st.
Wilson Wm H, tmstr, r 521 D.
Wilson Wm L, fireman D & R G R R, b 521 D.
Windiate Frank A, saloon, 220 Lower F, r same.
Windiate Fred B, bartndr F A Windiate, r 114 D.
Winn Clarence, miner, b 738 E.
Winslow Wm D, foreman, b 205 W 3d.
Wise Henry, eng D & R G R R, r 129 Blake.
Witham Mrs Mary C, furn rooms, 246 E 1st.
Withrow Florence E, student High School, b 619 E.
Wolf A Edward, cond D & R G R R.
Wolf George W, fireman D & R G R R, r 444 W 1st.
Wolf Oscar C, emp D & R G R R, r 335 E 4th.
WOOD ALBERT G, Propr Monarch Livery Stable, 321 W
1st, Tel Salida 48, r 611 W 2d, Tel Chaffee 23. (See back
cover.)
Wood A J, tmstr, b 338 Blake.
Wood Mrs Elizabeth, bkpr Salida Wiring Co, rms 140 E 1st.

For
California

"SALT LAKE ROUTE"

Take
It

RIO GRANDE LINES
SEE INSIDE
BACK COVER

SEE OPPOSITE INSIDE
"MIDLAND ROUTE"
BACK COVER

Phone
Union
761

THE H. A. GAEBEL ENGRAVING CO.
Makers of Good Cuts Only, for Printing Purposes
PUEBLO, COLORADO

412 1/2
Santa
Fe Ave

142

R. L. POLK DIRECTORY CO.'S

Wood George A, clk, b 611 W 2d.
Wood George H, tmstr, r 1346 G.
Wood James F, r 338 Blake.
Wood James R, driver, b 338 Blake.
Wood Robert M, student, b 1346 G.
Wood Salleah L (wid Joshua W), r 130 W 2d.
Wood Walter A, student High School, b 611 W 2d.
Woodruff Elizabeth A (wid Thomas P), r 434 Ouray av.
Woods Arthur F, brkman, r 548 I.
Woods Daniel, student High School.
Woods George, clk D & R G R R.
Woods George, porter F A Windiate, 220 Lower F.
Woods George S, r 106 E 4th.
Woods Gladys M, student High School, b 714 F.
Woods Harold, student High School.
Woods James W, cond D & R G R R, r 714 F.
Woods Joseph W, student High School, b 714 F.
Woods Mayme, r 333 F.
Woodward Myron E, carp Salida Smelter, r 515 E.
Woodward P E, carp Salida Smelter.
Woody Charles W (Woody & Rogers), r 825 H.
Woody Edith, student High School, b 632 F.
WOODY FRANK C, Asst Cashr First Nat Bank, r 632 F, Tel Chaffee 148.
Woody & Rogers (C W Woody, G F Rogers), rest, 106 Lower F.
Wright Catherine L, bkpr W F James & Son, b 215 Teller.
Wright Estes S, brkman D & R G R R, r 911 G.
Wright Isaac W, sewer insp, r 215 Teller.
Wright Mrs Jennie, cook Laura Evans, rms rear 117 W Front.
Wright Margaret B, bkpr Geo W Vaughn, b 215 Teller.
Wright Mary A, student High School, b 215 Teller.
Wright Mrs Matilda R, clk Ivy Circle No 5, W O W, r 215 Teller.
Wright Robert V, groundman, b 215 Teller.

Y

Yanko John, lab Salida Smelter.
Yates-Fuller Mrs Eliza A, r 321 E 4th.

CIRCULARS ADDRESSED

R. L. POLK & CO.

WRITE FOR
RATES

SALT LAKE CITY

AMERICAN ADDRESSING & MAILING

THE UPPER "F" PHARMACY CO.
MODERN DRUGGISTS
A Real Drug Store Managed
by Real Pharmacists
215 UPPER F STREET

SALIDA CITY DIRECTORY, 1911-1912.

143

Yates Terrace, 321-323 E 4th.
Yates Wm D, eng D & R G R R, r 747 G.
Yenturno Peter, lab D & R G R R.
Yersin John, lab Salida Smelter.
Yonkson Fred, lab, rms 138 1/2 E 1st.
Young Deward D, miner, r 325 E.
Young John W, eng D & R G R R, rms 113 E Front.
Young J H, fireman D & R G R R, rms 244 E.
Young Michael, lab Salida Smelter.
Youngberg Oscar, eng D & R G R R, r 908 D.
Yousnick Frank, lab Salida Smelter.
Yule George, died Aug 8, '10, aged 75.

Z

Zeigler Ora, carp, rms 125 1/2 E 2d.
Zilhaver Effie (wid J Henry), dressmkr, 219 Blake, r same.
Zilhaver Leonard, appr D & R G R R, b 442 W 1st.
Zimmerman Albert N, insp D & R G R R, r 139 Chilcott.
Zingone Frank, lab, r 427 W 1st.
Zook Morris H, constable, 125 E 2d, rms Opera House.

THE CITY DIRECTORY is the most effective and most economical method of reaching all the people all the time. Those who buy without looking at the list of those who sell do themselves great injustice. The classified lists in the Business Directory form the best Buyer's Guide on earth---a modern up-to-date method of getting what you want.

R. L. POLK DIRECTORY CO.

READ
THE

PUEBLO CHIEFTAIN

IF YOU WANT
THE NEWS

AMERICAN ADDRESSING & MAILING

SEE INSIDE
RIO GRANDE LINES
BACK COVER

SEE OPPOSITE INSIDE
BACK COVER
"MIDLAND ROUTE"

The CREWS-BEGGS Mercantile Co.
NEW DEPARTMENT STORE

300-306 F. STREET

SALIDA, COLO.

144

R. L. POLK DIRECTORY CO.'S

R. L. POLK DIRECTORY CO'S
Buena Vista Directory

VOL. 1911-1912 IV.

(Copyright Secured 1911.)

Buena Vista is the county seat of Chaffee County, situated in the valley of the Arkansas River, 235 miles southwest of Denver and 25 miles west of Salida, at an elevation of 7,957 feet. It has a population of 1,300.

The town is beautifully located on the lines of the Denver & Rio Grande, Colorado Midland and Colorado & Southern Railways. Many substantial homes and business houses are located here. An abundance of pure water is a feature of the town.

The Colorado State Reformatory is located one mile south of the city.

The Princeton and Buena Vista Hot Springs are located near by—the waters of which are noted for their healing properties, and many tourists from all parts of the country are to be found there during the summer season.

As a health resort it is unsurpassed.

STREET AND AVENUE GUIDE.

ALSINA—runs south from Pine to Mill, 2d w of Salida.

ARIZONA—runs east from s end of Court.

ARKANSAS AV—runs west from Evans to San Juan av, 3d north of Main.

TRADE LISTS

Any Business or Profession — Anywhere
Write for Rates

R. L. POLK & CO., Salt Lake City

BATEMAN HARDWARE CO.
DU PONT POWDERS, MINING SUPPLIES

119 F STREET

SALIDA, COLO.

BUENA VISTA DIRECTORY, 1911-1912.

145

BELDAN—runs south from Arkansas av to Pine, 1st east of Court.

BROOKSIDE—runs west from Pleasant av, 1st north of Princeton av.

CALIFORNIA—runs east from s end of Colorado av.

CARBONATE—runs west from County Road to River, 4th south of Main.

CEDAR—runs west from Arkansas River to O'Neil av, 1st south of Main.

CHAFFEE—runs from Main to Chestnut, bet Court and Beldan.

CHARLES—runs south from Pine to Mill, 1st west of Salida.

CHESTNUT—runs west from Evans to O'Neil av, 1st north of Main.

COLORADO AV (formerly Market st)—runs south from Arkansas av to Pine, 1st west of Court.

COTTONWOOD AV—runs south from intersection of Main and O'Neil av.

COUNTY ROAD—runs from north to south limits, 1st west of Arkansas River.

COURT—runs south from Arkansas av to Pine, being the west boundary line of Court House Square.

CURTIS—runs west from Gunnison av to San Juan av, bet Main and Sterling av.

EVANS—runs south from Pinon to Pine, 2d east of Court.

GOLD—runs west from Arkansas River to O'Neil av, 2d south of Main.

GUNNISON AV—runs south from Arkansas av to Mill, 2 blocks west of D & R G R R Tracks.

JAMES—runs north from Main, 1st west of Pleasant av.

LAKE—runs north from Main to Sterling av, 2d west of O'Neil av.

LEWIS AV—runs south from Cedar to Gold, bet O'Neil and Colorado avs.

MAIN—runs west from Arkansas River to City limits, bet Cedar and Chestnut.

MARKET—changed to Colorado av.

MILL—runs west from Salida to Gunnison av, 1st south of Pine.

For
California

"SALT LAKE ROUTE"

Take
It

RIO GRANDE LINES
SEE INSIDE
BACK COVER

SEE OPPOSITE INSIDE
BACK COVER
"MIDLAND ROUTE"
SEE INSIDE
BACK COVER

MISS STOKES, Ladies' Hatter

SALIDA, COLORADO

146

R. L. POLK DIRECTORY CO.'S

NEVADA—runs east from s end of Evans.
O'NEIL AV (formerly Railroad st)—runs south from Arkansas av to Pine, bet Colorado av and D & R G Tracks.
PARK AV—runs east from Main to Pine, 1st south of Cottonwood Creek.
PINE—runs west from Arkansas River to San Juan av, 3d south of Main.
PINON—runs west from Evans to O'Neil av, 2d north of Main.
PLEASANT AV—runs south from Sterling av to Pine, 1st west of San Juan av.
PRINCETON AV—runs west from Pleasant av to James, 2d north of Main.
RAILROAD—changed to O'Neil av.
RIVER—runs east from s end of O'Neil av.
SALIDA—runs south from Pine to Mill, 1st west of D & R G Tracks.
SANGRE DE CRISTO—runs north from Main to limits, 1st west of James.
SAN JUAN AV—runs south from Arkansas av to Pine, 1st west of Gunnison av.
SILVER—runs west from County Road to Arizona, 5th south of Main.
STERLING AV—runs west from O'Neil to San Juan av, 1st south of Arkansas av.
TABOR—runs north from Main to Sterling av, 1st west of O'Neil av.
UTAH—runs east from s end of Beldan.
YALE—runs southwest from Pleasant av to limits, 1st north of Main.

**An Ad. in This Directory
Is Before The Public Every
Day for Twelve Months**

POLK'S Covers Entire State
Price \$6.00
UTAH STATE GAZETTEER R. L. POLK & CO., Pubs.
SALT LAKE CITY

Phone—
Chaffee
19

PERRY'S FOUNTAIN BAR P. O. Box 479

High Grade Liquors, Wines and Cigars
W. P. WILLIAMSON, Propr. Cor. F and First Sts., SALIDA, COLO.

BUENA VISTA DIRECTORY, 1911-1912.

147

R. L. POLK DIRECTORY CO'S Buena Vista Directory

VOL. 1911-1912 IV.

MISCELLANEOUS INFORMATION.

(Copyright Secured 1911.)

CITY OFFICERS.

Mayor—A C Wallace.
Clerk—W W Fay.
Treasurer—R E McDonald.
Police Magistrate—James Garrahan.
Marshals—John Frame, R E Brooks.

POLICE DEPARTMENT.

Marshals—John Frame, R E Brooks.

FIRE DEPARTMENT.

Chief Fire Department (Volunteer)—Wm J Crymble.

WATER WORKS.

Superintendent—John Frame.

STOP AT THE HOTEL DENTON

European Plan. 8 Blocks from Depot. Phones. Suites with Bath.
Only First Class Modern Hotel Throughout.
H. W. SOBBE, Proprietor. SALIDA, COLORADO

SEE OPPOSITE INSIDE
"MIDLAND ROUTE"
BACK COVER

GEO. W. VAUGHN Bale Ties, Wire Fencing, Sacks
Binding Twine
POULTRY & STOCK SUPPLIES
126 G. STREET. Tel. Salida 37 SALIDA, COLO.

148 R. L. POLK DIRECTORY CO.'S

COUNTY GOVERNMENT.

See pages 13-14.

POST OFFICE.

Postmaster—Charles T Wade.
Assistant Postmaster—Harry O Wade.

(For Rates of Postage, see pages 15-17.)

BANKS.

See Classified Section.

CEMETERIES.

* Buena Vista Cemetery—west end of Main.
Mt. Olivet Cemetery—west end of Main, Thomas Doyle,
manager.

CHURCHES.

CATHOLIC.

St Rose Church—Gunnison av s w cor Main. Services
Sunday 10 a m and 7:30 p m. Rev F X Whelan, pastor; res
nr Church.

CHRISTIAN SCIENTIST.

First Church of Christ, Scientist—P O Bldg. Services
Sunday 11 a m; Wednesday 8 p m.

CONGREGATIONAL.

Congregational Church—w s Tabor 4 n of Main. Sun-
day services 11 a m and 7:30 p m. Sunday School 10 a m,
Christian Endeavor 6:45 p m. Rev A O Downs pastor, res
Colorado av s e cor Gold.

CIRCULARS ADDRESSED WRITE FOR
RATES
R. L. POLK & CO. SALT LAKE CITY

Salida Wiring Co. || Motors, Irons, Chandeliers,
Wiring and Repairing.
S. B. BOSTIAN, PROPR.
SALIDA, COLORADO Tel. Chaffee 86. 140 E. 1st St.

BUENA VISTA DIRECTORY, 1911-1912. 149

EPISCOPAL.

Grace Church—Main near Gunnison av. Services Sun-
day 11 a m and 7:30 p m, Sunday School 10 a m.

METHODIST.

Methodist Church—Cottonwood av near Pine. Services
Sunday 11 a m and 7:30 p m; Sunday School 10 a m, Prayer
meeting Wednesday 7:30 p m, Mrs Gertrude L Eves pastor,
res n s Cedar 3 w of Court.

COLLEGES AND SCHOOLS.

Board of Education—District No. 9.

President—A E Wright Jr.
Secretary—Louisa C Wade.
Treasurer—H C McLean.

PUBLIC SCHOOLS.

Buena Vista High School—Gunnison av 3 s of Main.
Wm Ruffer, principal.

Buena Vista School—Gunnison av 3 s of Main. Wm
Ruffer, principal.

EXPRESS COMPANIES.

See Classified Section.

HOSPITALS, ASYLUMS, ETC.

Colorado State Reformatory—one mile south of town.
Felix O'Neil warden.

NEWSPAPERS.

See Classified Section.

For
California

"SALT LAKE ROUTE"

Take
It

RIO GRANDE LINES
SEE INSIDE
BACK COVER

SEE OPPOSITE INSIDE
BACK COVER
"MIDLAND ROUTE"
SEE INSIDE
BACK COVER

Phone Union 761 **THE H. A. GAEBEL ENGRAVING CO.** 412 1/2 Santa Fe Ave
Makers of Good Cuts Only, for Printing Purposes
PUEBLO, COLORADO

150

R. L. POLK DIRECTORY CO.'S

PARKS.

City Park—n s Main bet Tabor and Lake.

PUBLIC BUILDINGS, HALLS, ETC.

Bank Block—Main n w cor O'Neil av.
Block Building—n s Main bet Colorado and O'Neil avs.
Calder Block—Main s w cor Cottonwood av.
City Pavilion—O'Neil av 2 blks s of Depot.
County Jail—rear of Court House.
Court House—Main cor Court.
Fay Building—s s Main 6 e of O'Neil av.
Halsey Block—n s Main west of O'Neil av.
Johnson Building—n s Main bet Colorado av and Court.
Krueger Block—n s Main bet Colorado and O'Neil avs.
Krueger Hall—Krueger Block.
Marks Block—n s Main bet Colorado and O'Neil avs.
Masonic Hall—Marks Blk.
Odd Fellows' Hall—Marks Blk.
Opera House Block (new)—s s Main e of Colorado av.
Opera House Block (old)—Main se cor Colorado av.
Post Office Building—n s Main 4 w of O'Neil av.
Schwartz Block—n s Main bet Colorado and O'Neil avs.

RAILROADS.

See Classified Section.

SECRET AND BENEVOLENT ORGANIZATIONS.

A. F. & A. M.

Mt Princeton Lodge No. 49, A F & A M—Meets second and fourth Thursdays of each month 8 p m at Marks' Block, Ernest Wilbur W M, Wm W Fay Sec.

Buena Vista Chapter No. 18, Eastern Star—Meets first and third Thursdays at Marks' Blk 8 p m, Mrs Belle Wilbur Treloar W M, Louise Wade Sec.

TRADE LISTS

Any Business or Profession — Anywhere
Write for Rates

R. L. POLK & CO., Salt Lake City

THE UPPER "F" PHARMACY CO.
MODERN DRUGGISTS
A Real Drug Store Managed by Real Pharmacists 215 UPPER F STREET

BUENA VISTA DIRECTORY, 1911-1912.

151

A. O. U. W.

Buena Vista Lodge No. 11—Meets second and fourth Mondays 8 p m at Opera House, John Spencer M W, John Frame Recorder.

BROTHERHOOD OF AMERICAN YEOMEN.

Brotherhood of American Yeomen No 1033—Meets first and third Mondays of each month 8 p m at G A R Hall, W S Clay presiding officer, Edwin Goodwin secretary.

I. O. O. F.

Buena Vista Lodge No 42—Meets every Tuesday 8 p m at Marks' Hall, Phil Scholl secretary.

Mizpah Encampment No 25—Meets second and fourth Fridays 8 p m at Marks' Hall, Phil Scholl Scribe.

Daughters of Rebekah.

College Peak Lodge No 57—Meets every second and fourth Wednesdays 8 p m at Marks' Hall, Mrs F W Baier N G, Mrs Ida H Calhoun secretary.

WOODMEN OF THE WORLD.

Mt Yale Camp No 11—Meets every Wednesday 8 p m at Old Opera House Blk, C H Hamdorf C C, J E Goodwin clerk.

Women of Woodcraft.

Wild Rose Circle No 38—Meets first and third Fridays 8 p m at Krueger Blk, Mrs Effie E Miller G N, Mrs Margaret Burrill clerk.

TELEGRAPH AND TELEPHONE COMPANIES.

See Classified Section.

THEATRES.

See Classified Section.

READ
THE

PUEBLO CHIEFTAIN

IF YOU WANT
THE NEWS

HAMPSON BROTHERS & VALDEZ
CHOICE TEAS, COFFEES AND SPICES. 237 F Street Phone, Salda 167 SALIDA, COLO.

The CREWS-BEGGS Mercantile Co.
NEW DEPARTMENT STORE

300-306 F. STREET SALIDA, COLO.

152 R. L. POLK DIRECTORY CO.'S

R. L. POLK DIRECTORY CO'S
Buena Vista Directory

VOL. 1911-1912 IV.

ALPHABETICAL LIST OF NAMES.

(Copyright Secured 1911.)

Abbott Clarence R, student High School, b W P Abbott.
Abbott Wm P, blksmith, s s Main 4 w of Colorado av, r
Colorado av s w cor Arkansas av.
Adams Express Co, A C Sammon agt, Main cor Beldan.
Adams Mrs L W, r O'Neil av 1 blk e of depot.
Allinger James H, miner, r s s Mill 2 e of Gunnison av.
Allinger John, mach, b J H Allinger.
Allum Fayette B (wid Jesse F), r s s California 3 e of Colo-
rado av.
Anglemeyer Isaac, lab, r Sterling av 1 blk w of O'Neil av.
Appleby Carrie, tchr Buena Vista School.
Arszman Adelaide, smstrs, b Marcella Crymble.
Aude Frank, b R S Aude.
Aude Fred C, billiards, n s Main 2 w of O'Neil av, r same.
Aude Nellie, b R S Aude.
Aude Mrs Rosie S, r 1/2 mile n of city.
Aude Wm, lab, b R S Aude.
Ayer Wm, electr, r s s Princeton av 2 e of James.
Baird Ethyl, student High School, b J C Baird.
Baird Henry, miner, r s s Chestnut 3 w of Colorado av.
Baird Henry R, miner, b J C Baird.
Baird John C, eng, r Yale bet James and Sangre De Christo.

IF
INTERESTED
IN

NEVADA

Get a Copy of Polk's Gazetteer
COVERS ENTIRE STATE JUST OUT
Address
R. L. POLK & CO. Salt Lake City

BATEMAN HARDWARE CO.
Sporting Goods, Guns and Ammunition
119 F STREET, SALIDA, COLO.

BUENA VISTA DIRECTORY, 1911-1912. 153

Bank Block, Main n w cor O'Neil av.
Bassler Mary, tchr Buena Vista School.
Bay Thomas R, propr Bay's Hotel, Main s w cor O'Neil av.
Bay Wilmet (wid John M), b Bay's Hotel.
Bay's Hotel, Thomas R Bay propr, Main s w cor O'Neil av.
Behrman August F, blksmith, e s Tabor bet Main and Sterl-
ing av, r e s Lake bet Main and Sterling av.
Behrman Benjamin F, lab, b A F Behrman.
Behrman Helen R, moved to Salt Lake City, Utah.
Bell Isadora (wid Wm E), r s s California 1 s of Colorado av.
Berrian Addie (wid George W), r w s Gunnison av 6 n of
Main.
Bier Frank W, rancher, r 4 miles w of city.
Bier Lizzie, student High School, b F W Bier.
Block Building, n s Main 7 e of O'Neil av.
Board of Education, A E Wright jr pres, Louisa C Wade sec.
Bonney Josiah M, cashr First Nat Bank, r Pleasant av n w
cor Princeton av.
Bracken Ellen, housekpr Rev F X Whelan.
Bray Ezekiel, rancher, r San Juan av n e cor Main.
Bray Mrs Sarah, b Isadora Bell.
BREWSTER WILLIS S, Sheriff, County Jail, r same, Tel
Vista 32.
Briggs Raymond, student, b Robert Briggs.
Briggs Robert, blksmith, s s Cottonwood av 4 s of Main, r
w s Charles 3 n of Mill.
Brooks David, tmstr, r County rd nr city limits.
BROOKS GEORGE, Painter, Paperhanger and Decorator,
Gold n e cor O'Neil av, r same.
Brooks Robert E, city marshal, r James s w cor Princeton av.
Brown Henry J, foreman, r James cor Yale.
Brown Homer, miner, r w s James 2 s of Main.
Brown Juliette, b M V Brown.
Brown Morse V (Dean & Brown Merc Co), r Main n e cor
James.
Brush Fred W, county assessor, r w s James nr Princeton av.
Brush Thelma, student High School, b F W Brush.
Bryant Willa, opr Colo Tel Co.
Buena Vista Cemetery, w end of Main.

E. H. ARENBERG

We do anything in the
Blacksmithing
or Horseshoeing Line.

127 C STREET.

Tel. Black 372.

SALIDA, COLO.

RIO GRANDE LINES
SEE INSIDE
BACK COVER

SEE OPPOSITE INSIDE
BACK COVER
"MIDLAND ROUTE"
SEE INSIDE
BACK COVER

MISS STOKES, Ladies' Hatter

SALIDA, COLORADO

154

R. L. POLK DIRECTORY CO.'S

Buena Vista Electric Light & Power Plant, W P Eyre lessee, e end of Main.
Buena Vista High School, Gunnison av 3 s of Main.
Buena Vista Hot Springs, Mrs Bessie E Holt propr, 6 miles w of city.
Buena Vista Hot Springs Hotel, Mrs Bessie E Holt propr, 6 miles w of city.
Buena Vista Investment Co, G A Walker mgr, P O Bldg.
Buena Vista Opera House (new), s s Main e of Colorado av.
Buena Vista Opera House (old), Chris Hamdorf mgr, Main s e cor Colorado av.
Buena Vista School, Gunnison av 3 s of Main.
Burbridge Theron H, tmstr, r e s San Juan av 11 n of Main.
Burrell Albert E, barber, b J M Burrell.
Burrell Jeanette P T (wid Edward E), b L C Treloar.
Burrell John M, lab, r w s Colorado av 3 s of Pinon.
Burrell Nellie, student High School, b J M Burrell.
Burroughs James, lab, rms Alphonse Enderlin.
Butler Henry, agt D & R G R R and Globe Exp Co, r n s Main 3 w of San Juan av.
Calder Block, Cottonwood av s w cor Main.
Calhoun Samuel B (Calhoun & Woll), r w s Gunnison av 5 s of Main.
Calhoun Wendell, student High School.
CALHOUN & WOLL (S B Calhoun W W Woll), Staple and Fancy Groceries, Fruits, Vegetables and Meats in Season, n s Main 4 w of O'Neil av, Tel Buena 15.
Casky John, miner, r n s Main 2 w of James.
Chaffee County Democrat (weekly), Charles S Logan editor and pub, Bank Bldg.
Chaffee County Independent (Weekly), Charles A Kuenzel editor and pub, Cottonwood av nr Main.
Chamberlin S O, farmer, r cor Waters av and city limits.
CITY DIRECTORY, R L Polk Directory Co Publishers, General Offices 613-616 Dooly Bldg, Salt Lake City, Utah.
City Drug Store (C R Halsey), n s Main 2 w of O'Neil av.
City Hall, n s Main bet Court and Colorado av.
City Park, n s Main bet Tabor and Lake.
City Pavilion, O'Neil av 2 blks s of depot.

IF
INTERESTED
IN

NEVADA

Get a Copy of Polk's Gazetteer
COVERS ENTIRE STATE JUST OUT
Address
R. L. POLK & CO. Salt Lake City

AMERICAN ADDRESSING & MAILING CO.,

Phone—
Chaffee
19

PERRY'S FOUNTAIN BAR

P. O. Box
479

High Grade Liquors, Wines and Cigars

W. P. WILLIAMSON, Propr. Cor. F and First Sts., SALIDA, COLO.

BUENA VISTA DIRECTORY, 1911-1912.

155

Clay Bessie M, student, b J A Northrop
Clay L Estella, tchr, b S H Clay.
Clay Samuel H, forest ranger, r Colorado av n w cor Pinon.
Cochran Bonita E, student High School, b H T Cochran.
Cocharn Harry T, propr Princess Theatre, r w s O'Neil av 1 n of Main.
Coffee Louis W, opr D & R G R R.
Collins Hope, student, b Alice Traves.
Collins Irene A, student, b Alice Traves.
COLORADO MIDLAND RAILWAY, W F McGuire Agt, n s Main 2 w of O'Neil av. (See opp inside back cover.)
Colorado State Reformatory, Felix O'Neil warden, 1 mile s of city.
Colorado Telephone Co, Anna E Hiltz mgr, Bank Bldg.
Colorado & Southern Ry, A C Sammon agt, Main cor Beldan.
Congregational Church, w s Tabor 4 n of Main.
Cooley Ernestine (wid Louis E), r Colorado av s e cor Gold.
Cooper Frederick G, clk Calhoun & Woll, b Theodore Matzen.
Cooper George, confectr, n s Main 3 w of Railroad, r Colorado av s w cor Gold.
Cooper Mrs Marie, milliner Lizzie Matzen, b Theodore Matzen.
Cooper Susie A, clk George Cooper, b same.
County Court, Court House.
COUNTY OFFICERS, Court House, Tel Buena 32.
County Jail, rear Court House.
Court House, Main cor Court.
Crymble A Fayette, b Marcella Crymble.
Crymble Edith, student High School, b Marcella Crymble.
Crymble Marcella (wid Hugh), rest, s s Main bet O'Neil and Colorado avs, r n s California 1 e of Colorado av.
Crymble M Kate, tchr, b Marcella Crymble.
Crymble Wm J, chief Fire Dept, City Hall, b Marcella Crymble.
Cyr Herman, miner, r e s Tabor 2 n of Main.
Cyr Nelson, farmer, r w s O'Neil av 5 n of Main.
Cyr Thomas, lab, b Nelson Cyr.
Daly John, guard Colo State Reformatory.
Darrow Edward E, brkman, r Main cor Court.
Darrow Mrs Lena J, dressmkr, r Main cor Court.

STOP AT THE HOTEL DENTON

European Plan. 3 Blocks from Depot. Phones. Suites with Bath.
Only First Class Modern Hotel Throughout.

H. W. SOBBE, Proprietor.

SALIDA, COLORADO
AMERICAN ADDRESSING & MAILING CO.

SEE OPPOSITE INSIDE
BACK COVER
"MIDLAND ROUTE"
SEE INSIDE
BACK COVER

GEO. W. VAUGHN

Hay, Grain, Flour, Potatoes,
Groceries and Farm Seeds.

126 G. St.

Tel. Salida 37.

Salida, Colo.

156

R. L. POLK DIRECTORY CO.'S

Day Andrew V P, justice of the peace. Block Bldg, r e s San Juan av 10 n of Main.
Day Martin, lab, r w s Gunnison av 3 s of Pine.
Dean Archie E, student High School, b W J Dean.
Dean Wm J (Dean & Brown Merc Co), r Main n w cor Pleasant av.
Dean & Brown Mercantile Co The (W J Dean, M V Brown), gen store, Main s w cor O'Neil av.
De Bolt Amos (De Bolt & Langdon).
De Bolt & Langdon (Amos DeBolt, G W Langdon), drugs, n s Main 2 e of O'Neil av.
Delaney Mary, pianist Princess Theatre.
DeLaunay M, rancher, r 4 miles w of P O.
DeLaunay O E, rancher, r 2½ miles n w of P O.
DeLaunay W G, rancher, r 4 miles w of P O.
DENVER & RIO GRANDE RAILROAD, Henry Butler
Agt, Main cor O'Neil av. (See inside back cover.)
Determann Frank J, miner, r w s San Juan av 5 n of Main.
Determann Mrs Julia, r Pine n e cor San Juan av.
Determann Tensie, b Julia Determann.
De Witt Louis B, student, b M L De Witt.
De Witt Melvin L, butcher, r Colorado av s e cor Chestnut.
Dickinson B Franklin, painter, b H D Dickinson.
Dickinson Henry D, lab, r n s James nr Princeton av.
DICKMAN MAX, County Water Commr, Court House, r
Salida.
Dillon Wm L (St Elmo & Tin Cup Stage Line), r w s Tabor 5 n of Main.
Dimon Justus L, rancher, r w s Gunnison av 3 s of Mill.
Dingman Mrs Abbie I, clk G A Walker.
Dingman Arthur A, tmstr, r w s San Juan av 3 n of Main.
Dingman Eudora, student High School, b A A Dingman.
District Court (11th Judicial Dist), Court House.
Dixon Frank, lab, b Henry Dixon.
Dixon Henry, lab, r Sterling av nr Park av.
Dodge Nathaniel T, rancher, r 1½ miles w of city.
Dougherty Joseph M, saloon, Main cor O'Neil av, r Main n e cor Pleasant av.
Douglas Katherine, waiter Marcella Crymble.
Downs Allison O, pastor Congregational Church.

POLK'S

UTAH STATE GAZETTEER

Covers Entire State
Price \$6.00

R. L. POLK & CO., Pubs.
SALT LAKE CITY

WESTERN ROOMS

Nicely Furnished Rooms

Hot and Cold Water,
Electric Lights and Bath

118½ F, 2½ Blocks from
Depot, Tel. Red 582

Mrs. E. F. Milton, Propr.

BUENA VISTA DIRECTORY, 1911-1912.

157

Downs Constance I, student High School, b Rev A O Downs.
Downs Darley, student High School, b Rev A O Downs.
Doyle Mrs Caroline, furn and undertaker, Main cor Colorado av, r s s Cedar 3 w of Court.
Doyle Thomas A A, miner, b T H Doyle.
Doyle Thomas H, mgr Mrs Caroline Doyle, Main cor Colorado av, r s s Cedar 3 w of Court.
Dreyer Henry (S Dreyer & Son), b Simon Dreyer.
Dreyer Simon (S Dreyer & Son), r San Juan av nr Main.
Dreyer S & Son (Simon and Henry), gen mdse, n s Main 6 w of Colorado av.
Durst Gabe (Stewart & Durst), rms Old Opera House Blk.
Edwards Mattie, tchr Buena Vista School.
Eleventh Judicial District Court, Court House.
Ellenbaum Lucinda (wid Louis), r n s Chestnut 1 w of Colorado av.
Elliott Grant W, miner, r Princeton av cor Pleasant av.
Elliott Mrs Minnie, r Yale nr James.
Enderline Alphonse, plumber, r n s Main 2 w of Court.
Enderline Mrs Lizzie M, furn rooms, n s Main 2 w of Court.
Englemeier John, rancher, r n s Sterling av nr Tabor.
Enoch Wm B, shoemkr, Old Opera House Blk, r same.
Ensminger Noah, miner, r w s Colorado av 2 n of Pinon.
Eppinger Jacob, porter J M Dougherty, r w s Gunnison av 1 s of Mill.
Estes Delsie, b Harvey Estes.
Estes Harvey, miner, r n s Mill 2 w of San Juan av.
Estes Harvey jr, student, b Harvey Estes.
Estes Josie, b Harvey Estes.
Estes Lulu, b Harvey Estes.
Eves George P, b G L Eves.
Eves Mrs Gertrude L, pastor Methodist Church, r n s Cedar 3 w of Court.
Eyre Wm P, lessee Buena Vista E L & Power Plant, r s s Pleasant av nr Princeton av.
Fay Building, s s Main 6 e of O'Neil av.
Fay Wm B, lab, b W W Fay.
Fay Wm W, City Clerk, City Hall, r Colorado av s e cor Cedar.
Finnegan John J, brkman, r Cedar n w cor Colorado av.

For
California

"SALT LAKE ROUTE"

Take
It

RIO GRANDE LINES
SEE INSIDE
BACK COVER

SEE OPPOSITE INSIDE
BACK COVER
"MIDLAND ROUTE"
SEE INSIDE
BACK COVER

Phone Union 761 **THE H. A. GAEBEL ENGRAVING CO.** 412 1/2 Santa Fe Ave
Makers of Good Cuts Only, for Printing Purposes
PUEBLO, COLORADO

158

R. L. POLK DIRECTORY CO.'S

Fire Department (Volunteer), n s Main bet Court and Colorado av.
First Church of Christ, Scientist, P O Bldg.
First National Bank, A C Wallace pres, G C Wallace v-pres, J M Bonney cashr, Main n w cor O'Neil av.
Flannelly John, guard Colo State Reformatory.
Flynn Ella, b Christopher Gallagher.
Follette Herbert L, carp, r James s w cor Brookside.
Follette Reba, b H L Follette.
Foreman Harry, ice dlr, Brookside nr James, r same.
Fox Charles M, lab, r w s Charles 4 n of Mill.
Frame John, City Marshal and Supt Water Works, City Hall, r e s Colorado av 3 n of Gold.
Frame Thomas A, guard Colo State Reformatory.
Franzel Gustave, rancher, r 5 miles w of city.
Fraser Fred, saloon, s s Main e of Colorado av.
Friskey Mrs Julia C, r 5 miles w of city.
Fritz John, tmstr, r w s Charles 2 n of Mill.
Gallagher Christopher, miner, r s s Princeton av 3 e of James.
Garrahan James, police magistrate, City Hall, real est, Bank Blk, rms w s San Juan av n of Main.
Gaskill Wm, r e s Colorado av 3 n of Pinon.
Giebfried Clara G, student High School.
Gilmore Ben W, deputy Sheriff, County Jail.
Globe Express Co, Henry Butler agt, Main cor O'Neil av.
GOODWIN J EDWARD, Watchmaker and Jeweler, Auto Supplies and Garage, n s Main 2 w of O'Neil av, r Waters av 2 w of James.
Goodwin Mollie J (wid George A), r s end of Pleasant av.
Grace Church (Episcopal), s s Main 2 e of Gunnison av.
Graham George A, carp, r e s San Juan 2 s of Main.
Graham Verne, trapper, r 2 miles w of city.
Graham Wayne, miner, b G A Graham.
Grant Harry A, student, b J A Grant.
Grant John A, eng, r e s San Juan av 1 s of Main.
Grant Wilbur E, student, b J A Grant.
Gray Sylvan, chemist, rms Hotel Princeton.
Green James, carp, b J A Northrop.
Gregg Cornelia, b W C Gregg.

CIRCULARS ADDRESSED WRITE FOR RATES
R. L. POLK & CO. SALT LAKE CITY

AMERICAN ADDRESSING & MAILING CO.

THE UPPER "F" PHARMACY CO.
MODERN DRUGGISTS
A Real Drug Store Managed by Real Pharmacists 215 UPPER F STREET

BUENA VISTA DIRECTORY, 1911-1912.

159

Gregg Edward S, printer Chaffee County Independent, r Gunnison av nr Main.
Gregg Gladys M, student High School, b W C Gregg.
Gregg Lee, lab, b W C Gregg.
Gregg Marie, student, b W C Gregg.
Gregg Washington C, farmer, r s end of Pleasant av.
Groves C E, carp Colo State Reformatory.
Groves Philip, r w s San Juan av 6 n of Main.
Guirrad Henry, farmer, r Gunnison av n e cor Mill.
Guirrad Marie L, student High School, b Henry Guirrad.
Habit Anthony A, saloon, n s Main 7 e of O'Neil av, r w s Colorado av 1 s of Cedar.
HALLOCK C W, Dep County Clerk, Court House, Tel Buena 32.
HALLOCK J W, County Clerk, Court House, Tel Buena 32, r Main St, Tel Buena 64.
Hallock Vallie, student High School, b Willis Hallock.
Hallock Wm, range rider, r w s Colorado av 2 s of Pinon.
Hallock Willis, clk, r e s Colorado av 2 s of Chestnut.
Hallock Wyles, clk, b Willis Hallock.
Halsey Block, n s Main 2 w of O'Neil av.
Halsey Cady R (City Drug Store), r w s Pleasant av 1 n of Main.
Hamdorf Christian, shoemkr, s s Main 4 e of O'Neil av, r same.
Hamdorf Henry (Myers & Hamdorf), Main s w cor Colorado av.
Harlan Elwood B, miner, r e s Gunnison av 1 s of Main.
Harlan Harriet B, student High School, b E B Harlan.
Harris Aeolus, student High School, b W H Harris.
Harris Ila M, tchr Buena Vista School, b W H Harris.
Harris Olis, student, b W H Harris.
Harris Wm H, tmstr, r Gunnison av nr Arkansas av.
Harrison Frank, County Abstractor, Court House, r n s Cedar 2 w of Colorado av.
Hart Wm L, rancher, r n s Sterling av nr Tabor.
HARTENSTEIN GEORGE K, Attorney-at-Law, n s Main 1 e of Colorado av, Tel Buena 8, r Cedar s w cor Court, Tel Buena 68.
Hawkins Baylis, watchman, b Ive Hawkins.

READ THE **PUEBLO CHIEFTAIN** IF YOU WANT THE NEWS

AMERICAN ADDRESSING & MAILING CO.

SEE OPPOSITE INSIDE
BACK COVER
"MIDLAND ROUTE"
BACK COVER

The CREWS-BEGGS Mercantile Co.
NEW DEPARTMENT STORE

300-306 F. STREET SALIDA, COLO.

160 R. L. POLK DIRECTORY CO.'S

Hawkins Elmer, guard Colo State Reformatory, b W M Hawkins.
Hawkins Ive, lab, r w s Gunnison av 1 s of Pine.
Hawkins Wm M, miner, r Princeton av cor Pleasant av.
Hayes John, driver G M Pyle jr.
Heckler Wm H, r w s San Juan av 5 n of Main.
Heffley Charles E, brkman, r n s Cedar 2 w of Colorado av
Hepp Philip, rancher, r 4 miles w of P O.
Herren Cosette S, tchr Buena Vista School.
Herrle Charles, watchman, r w s San Juan av 4 s of Main.
Herrle Charles jr, appr Chaffee County Independent, b Charles Herrle.
Hiltz Anna E, mgr Colo Tel Co, b John Hiltz.
Hiltz Charles P, b John Hiltz.
Hiltz John, trav agt, r Park av cor Pine.
Hiltz Mary E, opr Colo Tel Co, b John Hiltz.
Hines John, miner, r s s California 5 e of Colorado av.
Hines Sadie L, b John Hines.
Holbert Mrs Ella, r Court n w cor Cedar.
Holbert George W, watchman Buena Vista E L & P Plant, b Ella Holbert.
Holt Mrs Bessie E, propr Buena Vista Hot Springs Hotel, 6 miles w of city.
Holt Charles, janitor Court House, b Ella Holbert.
Holt Hazel M, waiter, b B E Holt.
Hope George, bricklyr, b J A Northrop.
Hortense Springs, 9 miles southwest of city.
Hotel Princeton, Ernest Wilbur propr, n s Main nr Park av.
Hovey Mrs Annie, r Main n w cor James.
Hovey Christ B, r Main n w cor James.
Hovey L Vivian, student, b Annie Hovey.
Hubbard Charles S, janitor High School, r Gunnison av 4 s of Main.
Hughes George, miner, r n s Chestnut 2 w of Colorado av.
Hughes James, miner, b Amanda Northrop.
Hunt Henry, guard Colo State Reformatory.
Hutchison James, barber, r s s Chestnut 2 w of Colorado av.
Hutchison Mrs Lizzie, cook, r s s Chestnut 2 w of Colorado av.
Iden Wm, student High School, b W W Iden.

TRADE LISTS

Any Business or Profession — Anywhere
Write for Rates
R. L. POLK & CO., Salt Lake City

BATEMAN HARDWARE CO.

Furnaces, Tin and Sheet Iron Work

119 F. STREET, SALIDA, COLO.

BUENA VISTA DIRECTORY, 1911-1912.

161

Iden Wm W, r n s Main 3 w of San Juan av.
Irons Donald G, assayer, rms Hotel Princeton.
Jaggard Samuel, lab, r s s Mill 3 w of Salida.
Johnson Benjamin F, rancher, r n end of Gunnison av.
Johnson Building, n s Main bet Colorado av and Court.
Johnson Charles F, r s s Main 1 w of Court.
Johnson George F, real est, Fay Building, rms Old Opera House Blk.
Johnson G Lester, dep County Treas, r s s Main 1 w of Court.
Johnson Richard M, miner, r Mill 2 w of O'Neil av.
Keating Naomi, student High School.
Kehl George, millman, r Mill 3 w of O'Neil av.
Kiley Thomas J, eng, r Gunnison av nr Mill.
Kline Charles A, clk Simonson & Pelta, b A J Pelta.
Knoche Valentine, b J C Baird.
Knurren Robert M, b I C Terry.
Krueger Block, n s Main bet Colorado and O'Neil avs.
Krueger Edward, hdw and implements, n s Main 4 e of O'Neil av, r e s O'Neil av bet Main and Cedar.
Krueger Edward jr, clk Edward Krueger, b same.
Krueger's Hall, Krueger Block.
Kuenzel Carrie J, stenog, b C A Kuenzel.
Kuenzel Charles A, mgr Kuenzel's Process Smelter, r Main s w cor Pleasant av.
Kuenzel Charles A jr, asst mgr, b C A Kuenzel.
Kuenzel Meteor, hlpr, b C A Kuenzel.
Kuenzel's Process Smelter Co, C A Kuenzel mgr, W H Heckler sec, 1 1/2 miles s e of city.
Land Frank A, miner, r Gunnison av s e cor Pine.
Land Frank A jr, lab, b F A Land.
Land Harry, lab, b F A Land.
Lane Mrs Vera, r Pine nr San Juan av.
Langdon George W (DeBolt & Langdon), r Pleasant av nr Main.
Langdon Osman T, fuel, e s San Juan av 1 n of Mill, r same.
Langdon Theresa, b O T Langdon.
Lawson Mrs Sina, r e s Gunnison av 1 s of Pine.
Lewis Irving, agt, r s s Mill nr Salida.
Libby Marie F (wid Charles S), r w s San Juan av 2 n of Main.

For
California

"SALT LAKE ROUTE"

Take
It

RIO GRANDE LINES
SEE INSIDE
BACK COVER

SEE OPPOSITE INSIDE
BACK COVER
"MIDLAND ROUTE"
SEE INSIDE
BACK COVER

MISS STOKES, Ladies' Hatter

SALIDA, COLORADO

162

R. L. POLK DIRECTORY CO.'S

Lilley Bert, student, b W M Lilley.
Lilley Fred, barnman Edward Meteer, b W M Lilley.
Lilley Harry, student, b W M Lilley.
Lilley John, barnman Edward Meteer.
Lilley Wm, baker W M Lilley, b same.
Lilley Wm M, bakery, n s Main 4 w of Colorado av, r same.
Loan Anna, bkpr Dean & Brown Merc Co, r w s Tabor 3 n of Main.
Logan Charles S, editor and pub Chaffee County Democrat and printer, r e s San Juan av 9 n of Main.
Long Benjamin F (Long Bros), r n s Cedar 5 w of Colorado av.
Long Bros (Benjamin F and Walter J), dry goods, n s Main 6 e of O'Neil av.
Long Walter J (Long Bros), r w s Gunnison av 2 n of Main.
Longpre Gilbert P, carp, r w s Court 1 n of Main.
Luby Josephine, maid, Bay's Hotel.
Lunan Mary (wid Thomas), r Main opp C & S Ry depot.
Lunan Wm, carp, r Mary Lunan.
McAuliff Thomas, miner, r Gunnison av nr Mill.
McCabe Bernard, farmer, r n s Cedar 3 e of O'Neil av.
McCLURE FINLA, County Phys, Court House, r Salida.
McDonald Bruce, b Donald McDonald.
McDonald Donald, foreman, r O'Neil av 2 blks s of depot.
McDonald Eliza, student High School, b Donald McDonald.
McDonald Rice E, City Treas, City Hall, asst cashr First Nat Bank, b Donald McDonald.
McGINNIS HARRY L, County Supt Schools, Court House, Tel Buena 32, r w s Juan av 4 n of Main, Tel Vista 41.
McGuire Mrs Lidia A, r e s Colorado av 3 blks n of Main.
McGuire Wm F, city ticket agt Colo Midland Ry, agt Wells-Fargo & Co Exp and Postal Tel Cable Co, r Pleasant av cor Princeton av.
McLean Cecil, student High School, b H C McLean.
McLean Mrs Eva, r w s Colorado av 1 n of Main.
McLEAN HUGH C, County Assessor, Court House, Tel Buena 32, r n end Sangre de Christo.
McLean Nellie E, student High School, b Mrs Eva McLean.
McLean Robert H, rancher, r 4 miles s of city.
McLeod James, lab, r Colorado av n e cor Gold.

IF
INTERESTED
IN

NEVADA

Get a Copy of Polk's Gazetteer
COVERS ENTIRE STATE JUST OUT
Address
R. L. POLK & CO. Salt Lake City

Phone—
Chaffee
19

PERRY'S FOUNTAIN BAR

P. O. Box
479

High Grade Liquors, Wines and Cigars

W. P. WILLIAMSON, Propr. Cor. F and First Sts., SALIDA, COLO.

BUENA VISTA DIRECTORY, 1911-1912.

163

McLeod Jay F, tmstr, b James McLeod.
McLeod Jesse M, opr Colo Tel Co, b James McLeod.
McLeod John E, lab, b James McLeod.
McLeod J Wm, miner, b James McLeod.
McMicken James, real est, rms Old Opera House Blk.
McQuaid Bernard, r n s Cedar 2 w of Court.
McQuaid Bridget (wid Bernard), b Bernard McQuaid.
McQuaid Michael, lab, r w s O'Neil av 4 n of Main.
Mack Clarence A, forest ranger, r n s Sterling av 3 w of O'Neil av.
Mack Vere C, clk City Drug Store, b C A Mack.
MacLennan A A, phys, Bank Blk, r Main n w cor Gunnison av.
Mahon Joseph, lab, r Mill nr Charles.
Mahon Kathleen, student High School.
Malkmus Ada M (wid F Joseph), r s s Main 2 w of Gunnison av.
Malkmus Alois, hlpr Buena Vist E L & P Plant, b A M Malkmus.
Malkmus F Joseph, died Sept 2, '10, aged 51.
Malkmus Nita, b A M Malkmus.
Marks' Block, n s Main 3 e of O'Neil av.
Mason Martin L (M L Mason & Son), r n s Main 2 w of San Juan av.
Mason M L & Son (Martin L and Orley S), livery, e s O'Neil av bet Main and Chestnut.
Mason Orley S (M L Mason & Son), r Main s w cor San Juan av.
Masonic Hall, Marks' Block.
Mathias Charles, tmstr, r n s Chestnut 1 w of Colorado av.
Matzen Elizabeth, student High School, b Theodore Matzen.
Matzen Mrs Lizzie, milliner, s s Main 2 w of Tabor, r Brookside s e cor James.
Matzen Theodore, barber, r Brookside s e cor James.
Mear Harvey, tmstr, b Mary Mear.
Mear John, tmstr, b Mary Mear.
Mear Mary (wid John), r e s Court 2 s of Cedar.
Melvin Stephen J, opr D & R G, r w s Tabor 1 n of Main.
Merrifield Emma (wid Wm H), r San Juan av s e cor Pine.
Merrifield Roy, porter, b Emma Merrifield.

STOP AT THE HOTEL DENTON

European Plan. 8 Blocks from Depot. Phones. Suites with Bath.
Only First Class Modern Hotel Throughout.
H. W. SOBBE, Proprietor. SALIDA, COLORADO

SEE OPPOSITE INSIDE
BACK COVER
"MIDLAND ROUTE"
SEE INSIDE
BACK COVER

GEO. W. VAUGHN Hay, Grain, Flour, Potatoes,
Groceries and Farm Seeds.
126 G. St. Tel. Salida 37. Salida, Colo.

164

R. L. POLK DIRECTORY CO.'S

Meteer Edward, harness, livery and agrl impts, n s Cottonwood av 4 s of Main, rms Hotel Princeton.
Meteer Fred J, barnman M L Mason & Son.
Methodist Church, Cottonwood av nr Pine.
Miller Charles F, organizer Yeomen, r s s Pinon 2 e of Colorado av.
Miller H L, mining eng, rms Hotel Princeton.
MILLER WM F, Painter, Paperhanger and Decorator, s s Pinon 3 e of Colorado av, r same.
Moorehouse Herbert, guard Colo State Reformatory.
Morgart Mrs Blanche, laund Bay's Hotel.
Morris Harry, miner, r Mill 4 w of O'Neil av.
Morrison Clifford R, miner, b J E Morrison.
Morrison Clyde, rancher, r 1 mile w of city.
Morrison James E, mining, r e s San Juan av 3 n of Curtis.
Morrison James E jr, b J E Morrison.
Mount Olivet Cemetery, Thomas Doyle mgr, w end of Main.
Murdie Edward D, rancher, b Lizzie Murdie.
Murdie John W, barnman G M Pyle jr, b Lizzie Murdie.
Murdie Mrs Lizzie, r s s Chestnut 1 w of Colorado av.
Murdie Wm D, eng, b Lizzie Murdie.
Murray James, lab, r w s Colorado av 1 s of Pinon.
Mustoe Joseph T, rancher, r n s Sterling av nr Tabor.
Myers Alexander H (Myers & Hamdorf), r s s Cedar 2 e of Court.
Myers Ray X, tmstr, r Cedar nr Gold.
Myers & Hamdorf (A H Myers, Henry Hamdorf), saloon, Main s w cor Colorado av.
Nachtrieb C L, County Commr, Court House.
Nantag Mrs Bessie, r Colorado av s w cor Cedar.
Newcomb Frank E, bartndr Joseph Dougherty, b W S Newcomb.
Newcomb Wilhemina S (wid John P), r n s Pinon 1 w of Colorado av.
Newitt Frank T, b Joseph Newitt.
Newitt James, miner, r w s San Juan av 3 s of Main.
NEWITT HON JOSEPH, County Judge and Clk County Court, Court House, Tel Buena 32, r n s Princeton av 2 w of Pleasant av, Tel Vista 65.

**POLK'S
UTAH STATE GAZETTEER**

Covers Entire State
Price \$6.00
R. L. POLK & CO., Pubs.
SALT LAKE CITY

Salida Wiring Co. Electrical Contractors
S. B. BOSTIAN, Propr.
All Kinds of ELECTRICAL FIXTURES
140 E. 1st Street, Salida, Colo. Tel. Chaffee 86

BUENA VISTA DIRECTORY, 1911-1912.

165

Niles Charles A (Sindlinger & Niles), r Colorado av n w cor Gold.
Northrop Mrs Amanda, r Colorado av s w cor Pinon.
Northrop John A, lab, r Colorado av s w cor Pinon.
Nutt Charles H, lab, b Henry Nutt.
Nutt George, b Henry Nutt.
Nutt Henry, lab, r Gunnison av nr Mill.
O'Brien Charles E, watchman, b Wilhemina O'Brien.
O'Brien Edward, died Apr 12, '10, aged 78.
O'Brien Wilhelmina, b Mrs Wilhelmina O'Brien.
O'Brien Wilhemina (wid Edward), r Pleasant av s w cor Yale.
O'Brien Wm E, fireman, b Mrs Wilhelmina O'Brien.
O'Connor Peter, porter Bay's Hotel.
Odd Fellows Hall, Marks' Blk.
O'Leary Austin J, dep County Phys, w s Tabor 2 n of Main, r same.
Oliver Albert K, guard Colo State Reformatory, r Gunnison av opp High School.
O'Neil Felix, warden Colo State Reformatory, r same.
Opera House (new), s s Main e of Colorado av.
Opera House Block (new), s s Main e of Colorado av.
Opera House Block (old), Main s e cor Colorado av.
OWEN JOHN H, County Treas, Court House, Tel Buena 32.
Palmer Clarence, cond, rms J J Finnegan.
Pelta Abraham J (Simonson & Pelta), r s s Cedar 2 w of Court.
Pelta Edward J, barber, s s Main 2 w of O'Neil av, r Court s e cor Cedar.
Pelta Helen L, student High School, b A J Pelta.
Pelta Juanita L, b A J Pelta.
Petherick James, mason, r Colorado av n w cor Chestnut.
Petherick Wm, driver Calhoun & Woll, b James Petherick.
Pinkston John M, tmstr, r O'Neil av bet Chestnut and Pinon.
Pitman Uriah S, watchman, r Brookside nr James.
Post Office, Charles T Wade postmaster, n s Main 4 w of O'Neil av.
Post Office Building, n s Main 4 w of O'Neil av.
Postal Telegraph Cable Co, W F McGuire agt, n s Main 2 w of O'Neil av.
Prendergast Wm, tailor Colo State Reformatory.

For
California

"SALT LAKE ROUTE"

Take
It

RIO GRANDE LINES
SEE INSIDE
BACK COVER

"MIDLAND ROUTE" SEE OPPOSITE INSIDE
BACK COVER

Phone Union 761 **THE H. A. GAEBEL ENGRAVING CO.** 412 1/2 Santa Fe Ave
Makers of Good Cuts Only, for Printing Purposes
PUEBLO, COLORADO

166 R. L. POLK DIRECTORY CO.'S

Price Charles, miner, rms Johnson Bldg.
Princess Theatre, Harry T Cochran propr, n s Main 4 e of Colorado av.
Proto Ada, student High School.
Proto Louis, mach, r Park av nr Pine.
Pyle George M, mining, r St Clair Hotel.
PYLE GEORGE M Jr, Livery, Express, Moving and Transfer, Auto Livery in Connection, Propr Opera House, s s Main e of Colorado av, r nr same. (See adv.)

Geo. M. Pyle, Jr.

Livery, Express, Moving and Transfer, Auto Garage, Autos for Rent. Opera House and Dancing Academy over Livery. All orders receive our prompt attention.

Main Cor. Colorado Ave. BUENA VISTA, COLO.

Pyle James, r s s Main bet Colorado av and Court.
Pyle Mrs Rebecca S, propr St Clair Hotel, s s Cottonwood av 5 s of Main.
Quiggle Earl, driver Edward Meteer, b J C Quiggle.
Quiggle James C, r e s Colorado av 2 n of Gold.
Quiggle Myrtle, b J C Quiggle.
Quiggle Wm, lab, b J C Quiggle.
Raenicke Charles, rancher, r 5 miles w of P O.
Ramme Edmund H, trapper, r 2 miles w of city.
Randall Douglas J, rancher, r 1 1/4 miles w of P O.
Randall Hazel, b D J Randall.
Randall John, gardener, r Mill nr Cottonwood av.
Randall John A, watchman, r Cedar n w cor Colorado av.
Randall Mary E, student High School, b D J Randall.
Regal Edward, lab, b Amanda Northrop.
Rich James W, rancher, r 3 miles s e of P O.
Richards Samuel, rancher, r 2 miles w of P O.

CIRCULARS ADDRESSED WRITE FOR RATES
R. L. POLK & CO. SALT LAKE CITY

AMERICAN ADDRESSING

THE UPPER "F" PHARMACY CO.
MODERN DRUGGISTS
A Real Drug Store Managed by Real Pharmacists 215 UPPER F STREET

BUENA VISTA DIRECTORY, 1911-1912.

167

Richmond Mrs Belle, cook Bay's Hotel.
Roberg Alice, b F W Roberg.
Roberg Elmer, lab, b F W Roberg.
Roberg Fred W, lab, r w s Charles 5 s of Pine.
Roberg Raymond, student High School, b F W Roberg.
Rose John Q, jailer County Jail, r same.
Rowe Mrs Alice, b George Westfall.
Rowe Coral, b George Westfall.
Ruffer Wm, prin High School and Supt of Schools, rms Hotel Princeton.
RUSSELL F M, County Coroner, Court House, r Salida.
St Clair Hotel, Mrs R S Pyle propr, s s Cottonwood av 5 s of Main.
St Elmo & Tin Cup Stage Line (James Starr, W L Dillon), w s of Tabor 5 n of Main.
ST ROSE CHURCH (Catholic), Rev F X Whelan Rector, Gunnison av s w cor Main.
Sammon Alfred C, agt C & S Ry, Adams Exp Co, mgr W U Tel Co, r Main cor Beldan.
Sanches David, cond, r n s Cedar 2 e of O'Neil.
Sarella Charles V, miner, r e s Colorado av 2 n of Pinon.
Savard Peter, r Gunnison av cor Arkansas av.
Scholl Anna, b Philip Scholl.
Scholl Florence O, b Philip Scholl.
Scholl Fred W, clk Dean & Brown Merc Co, b Philip Scholl.
Scholl Katherine L, b Philip Scholl.
Scholl Philip, meat ctr Dean & Brown Merc Co, r Gold n w cor Colorado av.
SCHOOLFIELD WALLACE, County Attorney, Court House, Tel Buena 32.
Schriver Charles, lab, r e s Main nr James.
Schull Henry, rancher, r n s Gold 1 w of Colorado av.
Schultz George H, miner, b Mary Schultz.
Schultz Mary (wid Christian), r w s San Juan av 1 n of Mill.
Schultz Rose E, b Mary Schultz.
Schwartz Block, n s Main bet Colorado and O'Neil avs.
Sebring G W, rancher, r 4 miles s of P O.
Sexton Clifford, miner, b John Sexton.
Sexton Edward, miner, b John Sexton.
Sexton John, driver, r s s California 4 e of Colorado av.

READ THE

PUEBLO CHIEFTAIN

IF YOU WANT THE NEWS

AMERICAN ADDRESSING

RIO GRANDE LINES SEE INSIDE
BACK COVER

HAMPSON BROTHERS & VALDEZ

STAPLE AND FANCY GROCERIES, HAY AND GRAIN. 237 F St. Phone, Salida 167 SALIDA, COLO.

The CREWS-BEGGS Mercantile Co. NEW DEPARTMENT STORE

300-306 F. STREET SALIDA, COLO.

168 R. L. POLK DIRECTORY CO.'S

Shaw Richard L, rancher, r 1¼ miles s e of city.
Sheldahl Floy V, tchr Buena Vista School, b L E Sheldahl.
Sheldahl Louis E, dry goods, n s Main 3 e of O'Neil av, r n s Main 2 w of Pleasant av.
Sheldahl Rees, student High School, b L E Sheldahl.
Short C A, chf clk Colo State Reformatory.
Shultz Ethel E, student High School, b L R Shultz.
Shultz Louis, rancher, r 2 miles s of P O.
Shultz Louis R, driver, r Tabor n w cor Sterling.
Simonson David (Simonson & Pelta), r w s San Juan av 2 s of Main.
Simonson Irving, student High School, b David Simonson.
Simonson & Pelta (David Simonson, A J Pelta), clothing, n s Main 5 e of O'Neil av.
Sindlinger Daniel C (Sindlinger & Niles), r Main n w cor San Juan av.
Sindlinger & Niles (D C Sindlinger, C A Niles), lumber, e s Colorado av 2 n of Chestnut.
Smaker John, lab, r e s Colorado av 1 n of Pinon.
Smith Arthur, rancher, b Ezra Smith.
Smith A John, mining, rms Hotel Princeton.
Smith Claude, electr, rms Hotel Princeton.
Smith Ezra, rancher, r Sangre De Christo 5 n of Main.
Smith E H, rancher, r 1 mile w of P O.
Smith John J, driver M L Mason & Son.
Smith Lewis M, rancher, r 2 miles n of P O.
Smith Rose, waiter Hotel Princeton.
Smith Wm M, rancher, b Ezra Smith.
SNEDDON HOWARD, County Surveyor, Court House, r Salida.
Snow Lafayette, driver M L Mason & Son, r w s Tabor 6 n of Main.
Spencer Albert H, bartndr, r n s Chestnut 1 w of O'Neil av.
Spencer John F, rancher, r w s James 1 n of Main.
Starr James F (St Elmo & Tin Cup Stage Line), b w s Tabor 5 n of Main.
Stauffer Deroit V, driver Edward Meteer, r James n e cor Princeton av.
Steen Wm J, eng Colo State Reformatory, r s s Mill 2 w of Salida.

TRADE LISTS

Any Business or Profession — Anywhere

Write for Rates

R. L. POLK & CO., Salt Lake City

BATEMAN HARDWARE CO.

Plumbing, Steam and Hot Water Heating
119 F STREET, SALIDA, COLO.

BUENA VISTA DIRECTORY, 1911-1912.

169

Stevens Claude J, clk Dean & Brown Merc Co, r e s Colorado av cor California.
Stewart Henry (Stewart & Durst), r Gunnison av cor Pine.
Stewart & Durst (Henry Stewart, Gabe Durst), furn dlrs, s s Main 3 e of O'Neil av.
Studle Gottlieb, carp, r w s Court nr Chestnut.
Swander Benjamin, r w s San Juan av 4 n of Main.
Sweeney Edward, guard Colo State Reformatory.
Sweeney James, clk Bay's Hotel.
Switzer C O, rancher, r 4 miles s e of P O.
Switzer J B, rancher, r 4 miles s e of P O.
Taylor Blanche M, student High School, b S O Taylor.
Taylor Earl S, eng, b S O Taylor.
Taylor George, miner, r Sangre De Christo 3 n of Main.
Taylor Helen M, tchr, b S O Taylor.
Taylor Mrs Nancy, b S O Taylor.
Taylor Sidney O, butcher Calhoun & Woll, r Sterling av nr Tabor.
Telfer James, b Robert Telfer.
Telfer Robert, guard Colo State Reformatory, r e s Tabor 1 n of Main.
Telfer Walter W, electr, Buena Vista E L & P Plant, b Robert Telfer.
Terry Isaac C, civ eng, r w s Pleasant av 3 s of Main.
Terry Louise M, b I C Terry.
Terry Virginia S, tchr, b I C Terry.
Thayer Mrs Lizzie, milliner, n s Main 5 w of Colorado av, r same.
Thompson John, rancher, r 1 mile n w of P O.
Thomson George B, watchman, r Pleasant av nr Princeton av.
Tierney B H, dep warden Colo State Reformatory.
Tomkins Ernest, rancher, r 4½ miles w of P O.
Tomkins H S, rancher, r 4½ miles w of P O.
Traves Mrs Alice, r e s Colorado av 1 s of Cedar.
Treloar Louise C, (wid Joseph P), r s s Cedar 3 e of O'Neil av.
Trimmer J T, rancher, r 2½ miles n of P O.
Trimmer Mrs Mary, rms J A Northrop.
Trimmer W W, rancher, r 2½ miles n of P O.
Turner Beecher, miner, b Maria Turner.
Turner Harry, b Maria Turner.

E. H. ARENBERG

127 G ST.

Tel. Black 372

Blacksmith, Horseshoer, Carriage and Wagon Repairing

SALIDA, COLO.

RIO GRANDE LINES SEE INSIDE BACK COVER

SEE OPPOSITE INSIDE
BACK COVER
"MIDLAND ROUTE"
SEE INSIDE
BACK COVER

MISS STOKES, Ladies' Hatter

SALIDA, COLORADO

170

R. L. POLK DIRECTORY CO.'S

Turner Maria (wid Heber), r n s Cedar 3 w of Colorado av.
Turner Minnie, tchr, b Maria Turner.
Tyler H Erle, lab, r w s Colorado av bet Main and Cedar.
Van Wetering H J, surveyor, Cottonwood av cor Main.
Vickerson John, miner, r Chestnut bet Colorado and O'Neil avs.
Vincent Arthur, miner, r n s Main 1 w of James.
Wade Charles T, postmaster P O, r s end of Pleasant av.
Wade Harry O, asst postmaster P O, b C T Wade.
Wade Louisa, clk L E Sheldahl, r w s San Juan av 7 n of Main.
Wade Parlee, b Louisa Wade.
Wade Ruth, student, b C T Wade.
Wahl Charles F, miner, r w s Colorado av 2 n of Cedar.
Walker E A, rancher, r 3½ miles n of P O.
Walker Gilbert A, lawyer and mgr. B P O Bldg, r w s Tabor 1 n of Main.
Wallace Andrew C, Mayor, City Hall, pres First Nat Bank, r Pleasant av 2 s of Main.
Wallace George C, v-pres First Nat Bank.
Walters Wm E, steward Colo State Reformatory, r w s O'Neil av 3 n of Main.
Warner Fred B, lab, b David Sanches.
Waterman Joseph, rancher, r 2 miles n w of P O.
Waterman Neal W, r San Juan av n e cor Sterling av.
Waters Lawrence H, lab, r Waters av 1 w of James.
Watkins Idress (wid John A), r n s Cedar nr Colorado av.
Webbs Charles, carp, rms Alphonse Enderlin.
Wells, Fargo & Co Express, W F McGuire agt, n s Main 2 w of O'Neil av.
Welsh W J, rancher, r 3½ miles n of P O.
Western Union Telegraph Co, A C Sammon agt, Main cor Beldan.
Westfall George, rancher, r s end San Juan av.
Whelan Charles A, carp, r s s Pinon 4 e of Colorado av.
WHELAN REV FRANCIS X, Rector St Rose Church (Catholic), r Gunnison av s w cor Main, Tel Buena 67.
White Van S, miner, r s s Mill 2 w of San Juan av.
White Van S jr, lab, b V S White.
Wilbur Ernest, propr Hotel Princeton, n s Main nr Park av.

IF
INTERESTED
IN

NEVADA

Get a Copy of Polk's Gazetteer
COVERS ENTIRE STATE JUST OUT
Address
R. L. POLK & CO. Salt Lake City

AMERICAN ADDRESSING & MAILING CO.

Phone-
Chaffee
19

PERRY'S FOUNTAIN BAR

P. O. Box
479

High Grade Liquors, Wines and Cigars

W. P. WILLIAMSON, Propr. Cor. F and First Sts., SALIDA, COLO.

CENTERVILLE DIRECTORY, 1911-1912.

171

Wimmer Otis M, ranger, r w s O'Neil av 2 n of Main.
Wimmer Raymond H, student High School, b O M Wimmer.
Wimmer Viola, student High School, b O M Wimmer.
Woll Maude M, b W W Woll.
Woll Wm W (Calhoun & Woll), r w s San Juan av 6 n of Main.
Wood D E, guard Colo State Reformatory, r e s San Juan av 3 n of Main.
Wright Abner E, rancher, r 4½ miles n w of P O.
Wright Abner E jr, pres Bd of Education, r n s Main 2 e of Gunnison av.
Wright Corinne, student High School, b A E Wright jr.
Wright David H, bartnder A A Habig, r Brookside 1 e of James.
Wright Edward, rancher, b A E Wright.
Wright Samuel B, tailor, Cottonwood av cor Main, r Yale nr James.
Wyman H C, guard Colo State Reformatory.
Wyman James F, clk, r Lewis av.
Yockey Laura, tchr, rms Hotel Princeton.

CENTERVILLE

A postoffice situated on Brown's Creek, 13 miles south west of Buena Vista, the county seat and banking point, and 5 miles south of Nathrop, the nearest shipping point. Stage daily to Nathrop. Population 120. Mail daily. T J Ehrhart, Postmaster.

Bertschy Fred, live stock.
Bertschy & Fehling, steam thresher.
Colorado Telephone Co, T J Ehrhart agt.
EHRHART T J, Postmaster, Hay and Live Stock, Dealer and Breeder.
Evans R H, live stock, hay and dairy.
O'Connor J J, farmer and live stock.
Paquette John, live stock.
Tomkins George, hay and dairy.

STOP AT THE HOTEL DENTON

European Plan. 8 Blocks from Depot. Phones. Suites with Bath.
Only First Class Modern Hotel Throughout.
H. W. SOBBE, Proprietor.

SALIDA, COLORADO
AMERICAN ADDRESSING & MAILING CO.

RIO GRANDE LINES
SEE INSIDE
BACK COVER

SEE OPPOSITE INSIDE
BACK COVER
"MIDLAND ROUTE"
SEE INSIDE
BACK COVER

GEO. W. VAUGHN Hay, Grain, Flour, Potatoes,
Groceries and Farm Seeds.
126 G. St. Tel. Salida 37, Salida, Colo.

172

R. L. POLK DIRECTORY CO.'S

GARFIELD

First settled in 1880. A postoffice on the D & R G R R and on a branch of the Arkansas River, 50 miles from Buena Vista, its county seat, and 18 from Salida, the nearest banking point. Telephone connection. Population 200. Mail with Salida tri-weekly, stage fare \$1.00. Charles Frazee, Postmaster.

Acker H L, mining promotor.

Crosby George, deputy sheriff.

Edison Electric Co, 7 miles south.

Felton L N, blksmith.

FRAZEE CHARLES, Postmaster and Mining Contractor.

Garfield Mining, Milling and Smelting Co, H A Wysong mgr.

Hunter Frank, foreman Lillie mine.

Lillie Mine, Frank Hunter foreman.

McDonald A H, supt Madonna mine.

McDonald Hugh, saloon.

Madonna Mine, A H McDonald supt.

Miller U G, gen mdse.

Smallwood Jesse, 2d hd goods.

Waldo M D, mgr O C Lime Quarries.

Wysong H A, mgr Garfield M M & S Co.

GRANITE

A postoffice first settled in 1858, is on the Arkansas River and on the main line of the D & R G and Colorado Midland Railroads, 17 miles west of Buena Vista the nearest banking point, 42 miles from Salida, and 18 miles from Leadville, and is the distributing point for Twin Lakes, Winfield and other mining camps. It has several good stores, 2 hotels, a public school, a Union Church, and a weekly newspaper—the Granite Mining Journal. Wells, Fargo & Co Exp and W U Tel Co. Long distance telephone connection. Stage communication

POLK'S

UTAH STATE GAZETTEER

Covers Entire State
Price \$6.00

R. L. POLK & CO., Pubs.
SALT LAKE CITY

WESTERN ROOMS

Mrs. E. F. Milton, Propr.

Nicely Furnished Rooms

Hot and Cold Water,
Electric Lights and Bath

118 1/2 F, 2 1/2 Blocks from
Depot, Tel. Red 582

GRANITE DIRECTORY, 1911-1912.

173

with Twin Lakes 6 times a week, fare 75 cents, and with Winfield 3 times a week, fare \$1.50. Population 150. Julius Hoffman, Postmaster.

Ball Bros (James J and Charles E), groceries, meats and gen mdse.

Ball Charles E (Ball Bros).

Ball James J (Ball Bros).

Bond Frank A, miner.

Bond Jesse, miner.

Colorado Midland Ry, H M Loveland agt.

Colorado Telephone Co, Kirsch Bros mgrs.

Commercial Hotel, Mrs M Constans propr.

Constans Mrs M, propr Commercial Hotel.

Denver & Rio Grande Railroad, J W Morris agt.

Drake M V, carp.

Dunlop Wm, miner.

Fantolli Henry, propr Granite-Winfield Stage Line.

Galga John, lab.

Gallion Martin, rancher. r 5 miles s of city.

Galvin John, foreman.

Galvin Patrick, miner.

Gaster Paul, shoemkr.

Gibson George W, miner, r 3 miles n of city.

Giebfried Peter, miner, r 5 miles s w of city.

Globe Express Co, J W Morris agt.

Granite House, George Morrison propr.

Granite Mining Journal, J C Kirsch editor.

Granite School, Brittie Hannah prin.

Granite-Twin Lakes Stage Line, George Morrison propr.

Granite-Winfield Stage Line, Henry Fantolli propr.

Hannah Brittie, prin Granite School.

Hanson August, gen mdse.

Hayden F E, rancher.

Hayes J B, saloon.

HOFFMAN JULIUS, Postmaster, Drugs and Confectionery.

Hoover George F, saloon.

James George A, opr W U Tel Co.

Jaynes Wm H, barber.

Keithley F L, miner.

For
California

"SALT LAKE ROUTE"

Take
It

RIO GRANDE LINES
SEE INSIDE
BACK COVER

SEE OPPOSITE INSIDE
BACK COVER
"MIDLAND ROUTE"
BACK COVER

Phone Union 761
THE H. A. GAEBEL ENGRAVING CO. 412 1/2 Santa Fe Ave
Makers of Good Cuts Only, for Printing Purposes
PUEBLO, COLORADO

174 R. L. POLK DIRECTORY CO.'S

Kelley Henry, miner.
Kirsch Bros (Wm J and Jacob C), groceries, meats, gen mdse and mgrs Colo Tel Co.
Kirsch Chris, blksmith.
Kirsch Jacob C (Kirsch Bros), editor Granite Mining Journal.
Kirsch Wm J (Kirsch Bros).
Loggin N A, mining.
Loveland H M, agt Colo Midland Ry and Wells, Fargo & Co Exp.
March Harvey, miner.
Mathews Thomas, miner.
Mero Joseph, miner.
Mitchell Mrs Emma.
Mitchell Lewis J, miner.
Mitchell Thomas, rancher.
Morris J W, agt D & R G R R, Globe Exp Co and W U Tel Co.
Morrison George, propr Granite House and Granite-Twin Lakes Stage Line.
Morrison George jr, tmstr.
Morrison Harry, driver.
Solomon George M, miner.
Wells, Fargo & Co Exp, H M Loveland agt.
Western Union Telegraph Co, J W Morris agt.

HORTENSE

A village at Mt Princeton station on the C & S Ry, on Chalk Creek, 9 miles south of Buena Vista, the county seat and banking point, and 22 northwest of Salida. Daily stage to Buena Vista, fare 65 cents; to St Elmo, fare 65 cents; and to Tin Cup, fare \$2.50. Exp W F & Co, tel W U. Robert Ray, Postmaster.

Craig & Ray, proprs Hot Springs Sanitarium.
Hayes H C, rancher and live stock.
Hortense Hotel.
Hot Springs Sanitarium, Craig & Ray proprs.

CIRCULARS ADDRESSED WRITE FOR RATES
R. L. POLK & CO. SALT LAKE CITY

AMERICAN ADDRESSING & MAILING

THE UPPER "F" PHARMACY CO.
MODERN DRUGGISTS
A Real Drug Store Managed by Real Pharmacists 215 UPPER F STREET

NATHROP-NEWETT DIRECTORY, 1911-1912. 175

Johnson H C, rancher and live stock.
McCulloch George, mine owner.
Mohr John, mine owner.
RAY ROBERT, Postmaster.
Wilson John, railroad contr.
Yockey Laura, teacher.

NATHROP

A small village on the Arkansas river, which furnishes excellent power, and on the D & R G and C & S Rys, 8 miles south of Buena Vista, the county seat and banking point, and 26 miles northwest of Salida. Population 45. Louisa E Williams, Postmistress.

Anderson Belle, school tchr.
Brown W E, opr D & R G R R.
McFarlin Walter, violinist.
Smith Peter, flour mill.
WILLIAMS LOUISA E, Postmistress and General Mdse.
Williams Wm, gen mdse.

NEWETT

Population about 50. On the Colo Midland and Colo & Southern Rys, 12 miles east of Buena Vista the county seat and nearest banking town, and 25 miles north of Salida. Exp Wells, Fargo; tel W U. R H McConnell, Postmaster.

Briggs G A, mining.
Carson L, pumper C M Ry.
Colorado Lime & Fluxing Co, E F Perry sec.
Lalonde Arthur, gen store and saloon.
Lundin John, foreman C L & F Co.
McCONNELL R H, Postmaster and Agt Colo Midland and Colo & Southern Rys, Agt Wells, Fargo & Co Exp and W U Tel Co.

READ THE **PUEBLO CHIEFTAIN** IF YOU WANT THE NEWS

AMERICAN ADDRESSING & MAILING

RIO GRANDE LINES
SEE INSIDE
BACK COVER

SEE OPPOSITE INSIDE
"MIDLAND ROUTE"
BACK COVER

The CREWS-BEGGS Mercantile Co. NEW DEPARTMENT STORE

300-306 F. STREET

SALIDA, COLO.

176

R. L. POLK DIRECTORY CO.'S

Mayer George H, foreman C M Ry.
Odell B C, mining.
Perry E F, sec Colo Lime & Fluxing Co.
Pike Edward, ties.
Teeter W M, mining and justice of peace.

PONCHA SPRINGS

An incorporated town 6 miles southwest of Salida on the D & R G R R. It has Presbyterian church and public school and telephone connection with Salida, its nearest banking point. The celebrated Poncha Hot Springs are located here, 20 in number, and are acknowledged by the leading physicians to be a sure cure for sciatic, inflammatory and muscular rheumatism. Many people come here yearly from all points, to be benefitted by the waters. Population 300. Mail daily. A N Appleby Postmistress.

Albright David E, farmer and justice of the peace.
APPLEBY MRS ANTONIA N, Postmistress and Town
Treas, Gen Mdse and Mgr Colo Tel Co.

Ball J J, farmer.
Beck Elsie, tchr.
Beck Harry, baker.
Beck Joseph E, farmer.
Beck Roy, farmer.
Blanchard Chester C, miner.
Blanchard Wm P, farmer.
Bond P C, farmer.
Bowring Mrs Sarah.
Boyd J Scott.
Bratton Richard, miner.
Brown Clarence, farmer.
Brown Mrs Matilda.
Burnett Alfred, farmer.
Burnett Bert, farmer.
Burnett Mrs Sarah M, farmer.
Byers Clifford, farmer.

TRADE LISTS

Any Business or Profession — Anywhere
Write for Rates

R. L. POLK & CO., Salt Lake City

AMERICAN ADDRESSING & MAILING CO.

BATEMAN HARDWARE CO. DU PONT POWDERS, MINING SUPPLIES

119 F STREET

SALIDA, COLO.

PONCHA SPRINGS DIRECTORY, 1911-1912.

177

Byers Inez, school tchr.
Camblin Mrs Lyda.
Castrilla Pompeii, farmer.
Colorado Telephone Co, Mrs A N Appleby mgr.
Curtis George, farmer.
Dawson S S, miner.
Denver & Rio Grande R R.
Derr A Pierce, constable.
Derr George, clk A N Appleby.
Donaldson Wealthy, farmer.
Evans John C, carp.
First Presbyterian Church.
Frantz John, farmer.
Gaughn James, farmer.
Gregerson Mrs S R, music tchr.
Griggs Mrs Faye, dressmkr.
Harris Earl W, clk Poncha Hot Springs.
Hogue Rose, tchr Poncha Spgs School.
Holman Edward G, propr Poncha Hot Springs.
Horner J E, lab.
Huffman Henry, farmer.
Hutchinson Mrs Annabelle, farmer.
Hutchinson Arthur, farmer.
Hutchinson Baily, farmer.
Jackson House, Mrs Mary T Smith propr.
Jays Addison M, lumberman.
Jays Guy, farmer.
Jays John, lumberman.
Johnson George W, lab.
Lanctott Napoleon, farmer.
Lanctott Simon, miner.
McIntyre John F, farmer.
Marshall Gillman C, farmer.
Matthews John H, carp.
Matthews Wm, farmer.
Miller Charles N, forest ranger.
Mundlin John, live stock.
Mundlin John Jr, lab.
Murray Michael, farmer.
Murray Patrick, farmer.

For
California

"SALT LAKE ROUTE"

Take
It

RIO GRANDE LINES
SEE INSIDE
BACK COVER

AMERICAN ADDRESSING & MAILING CO.

SEE OPPOSITE INSIDE
"MIDLAND ROUTE"
BACK COVER

MISS STOKES, Ladies' Hatter

SALIDA, COLORADO

178

R. L. POLK DIRECTORY CO.'S

Muto Angelo, farmer.
O'Hara Edward, foreman.
Pasteraro Savario, farmer.
Penrose Thomas, tmstr.
Pitt Charles E, lab.
PONCHA HOT SPRINGS, E G Holman Propr.
Poncha Springs School, August Sherman prin.
Postararo Dominic, farmer.
Reed Everett, sec foreman.
Scanga Joseph, farmer.
Smith John, sec foreman.
Smith Mrs Mary T, propr Jackson House.
Spina Peter, farmer.
Underwood Charles A, mayor.
Veletto Michael, farmer.
Warren Nicholas P, taxidermist.
Webster George M, miner.
Western Union Telegraph Co.

ST. ELMO

First settled in 1879. A postoffice located on Chalk Creek, which furnishes excellent power, and also situated on the C & S Ry, 22 miles south west of Buena Vista, the county seat and banking town, and 27 northwest of Salida. Has long distance telephone connection with surrounding towns. Stage daily except Sunday to Buena Vista, fare \$1.50, and to Tin Cup, fare \$2.00. Population 160. George P Mongrain Postmaster.

Adams Express Co, C C Bair agt.
American House, Mrs H D Clark propr.
Bair C C, agt Adams Express Co, and mgr W U Tel Co.
Clark D, justice of the peace.
Clark Mrs H D, propr American House.
Flora Bell Mining Co, W H Jenkins pres.
Hellman Charles, saloon.
Home Comfort Hotel, Mrs A A Stark propr.

POLK'S

UTAH STATE GAZETTEER

Covers Entire State
Price \$6.00

R. L. POLK & CO., Pubs.
SALT LAKE CITY

Phone—
Chaffee
19

AMERICAN ADDRESSING & MAIL
PERRY'S FOUNTAIN BAR P. O. Box
479

High Grade Liquors, Wines and Cigars
W. P. WILLIAMSON, Propr. Cor. F and First Sts., SALIDA, COLO.

TURRET-WINFIELD DIRECTORY, 1911-1912.

179

Hurley & Co, saloon.
Jenkins W H, pres Flora Bell Mining Co.
Mary Murphy Gold Mining Co.
MONGRAIN GEORGE P, Postmaster and Propr St Elmo
Merc Co.
St Elmo Merc Co, gen mdse.
Stark Mrs A A, propr Home Comfort Hotel.
Stark Bros, gen mdse, mining and mine oprs.
Taber Margaret E, clk and recorder.
Western Union Telegraph Co, C C Bair mgr.

TURRET

A post office located 14 miles from Salida, its banking and shipping point, and 22 miles from Buena Vista. Has a weekly newspaper—the Turret Gold Belt, good general stores and hotel. Daily stage to Salida. Long distance telephone. Population 200. A H Robinson Postmaster.

Cantonwine Wm, freighter.
Clark A D, carp.
Colorado Telephone Co, A H Robinson local mgr.
Phillips A B, justice of the peace and propr Turret Drug Co.
ROBINSON A H, Postmaster, Editor and Pub Turret Gold Belt.
Schlosser P J, civ eng.
Turret Drug Co, A B Phillips propr.
Turret Gold Belt (weekly), A H Robinson, editor and pub.
Wood R S, saloon.
Zenor M E, gen store.

WINFIELD

A mining camp on Clear Creek, was first settled in 1880 and is located 28 miles n w of Buena Vista, the county seat and banking point, and 14 miles south west of Granite, the

STOP
AT THE **HOTEL DENTON**

European Plan. 3 Blocks from Depot. Phones. Suites with Bath.
Only First Class Modern Hotel Throughout.
H. W. SOBBE, Proprietor. SALIDA, COLORADO

RIO GRANDE LINES
SEE INSIDE
BACK COVER

SEE OPPOSITE INSIDE
BACK COVER
"MIDLAND ROUTE"

GEO. W. VAUGHN

126 G. STREET. Tel. Salida 37 SALIDA, COLO.

Bale Ties, Wire Fencing, Sacks
Binding Twine
POULTRY & STOCK SUPPLIES

180 R. L. POLK DIRECTORY CO.'S

shipping station. Stage to Granite 3 times weekly, fare \$1.50.
Population 25. James F Berrell Postmaster.

Banker Mining & Tunnel Co.
Belmont Mining & Tunnel Co.
BERRELL JAMES F, Postmaster.
Craig Mrs C B, furn rooms.
Creary Fred, blksmith.
Payne Mrs Mary E, propr Winfield Rooming House.
Tasmania Copper Mining Co.
Winfield Rooming House, Mrs M E Payne propr.

THE CITY DIRECTORY is the most effective and most economical method of reaching all the people all the time. Those who buy without looking at the list of those who sell do themselves great injustice. The classified lists in the Business Directory form the best Buyer's Guide on earth---a modern up-to-date method of getting what you want.

R. L. POLK DIRECTORY CO.

CIRCULARS ADDRESSED WRITE FOR RATES

R. L. POLK & CO.

SALT LAKE CITY

Salida Wiring Co.

S. B. BOSTIAN, PROPR.
SALIDA, COLORADO

Motors, Irons, Chandeliers,
Wiring and Repairing.

Tel. Chaffee 86. 140 E. 1st St.

LAND OWNERS OF CHAFFEE COUNTY, 1911-1912. 181

R. L. POLK DIRECTORY CO'S Salida City and Chaffee County Directory

VOL. 1911-1912 IV.

FARMERS AND LAND OWNERS DIRECTORY.

Note.—In the following List of Farmers and Land Owners, same are arranged in alphabetical order. These names have been obtained from the Official Tax Lists at the County Seat, and are therefore considered correct. Following the name of each land owner is given: First, number of acres owned; second, assessed valuation; third, owner's postoffice address.

- Abbott Charles, 40, \$100, Manchester, N H.
- Acker Edward O C, 18, \$280, Bethlehem, Pa.
- Ahern John H, 150, \$400, Salida.
- Ahrendt W G, 5, \$300, Salida.
- Albright D E, 10, \$150, Poncha Springs.
- Albright Mrs N J, 6, \$420, Salida.
- Allen E T, 12, \$160, St Louis, Mo.
- Allen George W, 5, \$300, Salida.
- Allison J R, 10, \$120, Fowler.
- Aloi Antonio, 81, \$790, Salida.
- Ambrose Frank, 80, \$840, Salida.
- American Bonding Co (of Baltimore), 320, \$320, Baltimore, Md.
- Anderson Sarah, 160, \$510, Palisade.

For
California

"SALT LAKE ROUTE"

Take
It

RIO GRANDE LINES
SEE INSIDE
BACK COVER

AMERICAN ADDRESSING &...

**"MIDLAND ROUTE" SEE OPPOSITE INSIDE
BACK COVER**

Phone **THE H. A. GAEBEL ENGRAVING CO.** 412 1/2
Union Makers of Good Cuts Only, for Printing Purposes Santa
761 PUEBLO, COLORADO Fe Ave

182

R. L. POLK DIRECTORY CO.'S

Anglish B D, 8, \$100, Chicago.
Ankele & Unger, 10, \$350, Salida.
Atkinson Lynn S, 57, \$190, Colorado Springs.
Aude Rose S, 161, \$1290, Buena Vista.
Ayres Winniebelle, 1330, \$1530, Salida.
Backus Pauline, 2, \$100, Salida.
Bacon Mrs Eliza A, 30, \$36, Denver.
Baier F W, 315, \$2320, Granite.
Bailey & Wilkins, 144, \$230, Denver.
Baird Christena, 2, \$190, Buena Vista.
Baird J C, 105, \$80, Buena Vista.
Balkwill Clyde L, 20, \$240, Twin Lakes.
Banchor Franklin, 160, \$200, Boston, Mass.
Banker M & Tunnel Co, 185, \$2010, Winfield.
Barnes H C, 160, \$200, Colorado Springs.
Bauer A, 180, \$780, Tin Cup.
Baumdicker Frank, 560, \$2150, Granite.
Bayuk Nicholas, 50, \$490, Salida.
Beck Henry, 41, \$480, Leadville.
Behrens Charles A, 40, \$80, Buena Vista.
Behrman A F, 200, \$980, Buena Vista.
Behrness Charles A, 20, \$300, Independence.
Bellan F L, 10, \$120, Denver.
Benham Thomas, 15, \$900, Salida.
Bent Judson, 8, \$190, Chula Vista.
Bergstrand H, 160, \$160, Fairplay.
Bernard C R, 3, \$40, Florence.
Bertschy Fred, 140, \$790, Centerville.
Bertschy Jacob G, 580, \$2120, Centerville.
Bertschy John, 75, \$180, Centerville.
Binns J A, 40, \$550, Salida.
Blackman F M, 10, \$120, Whitehorn.
Blanchard W P, 305, \$2750, Poncha Springs.
Blank Mrs M S, 318, \$1710, Salida.
Boer Theodore G A, 26, \$330, Everett, Wash.
Bond J R, 17, \$300, Granite.
Bond P C, 130, \$1820, Poncha Springs.
Boon & Paine, 10, \$120, Salida.
Boston Land & Cattle Co, 480, \$720, Florence.
Bowe M J, 3, \$470, Salida.

TRADE LISTS

Any Business or Profession — Anywhere

Write for Rates

R. L. POLK & CO., Salt Lake City

AMERICAN ADDRESSING & MAILING CO.

THE UPPER "F" PHARMACY CO.
MODERN DRUGGISTS
A Real Drug Store Managed by Real Pharmacists 215 UPPER F STREET

LAND OWNERS OF CHAFFEE COUNTY, 1911-1912. 183

Boyd J Scott, 190, \$1810, New York City.
Bray E B, 153, \$720, Buena Vista.
Bray J T, 74, \$350, Buena Vista.
Bray Levi T, 80, \$120, Lanark, Ill.
Bray Wm, 160, \$640, Buena Vista.
Brooks D W, 157, \$280, Buena Vista.
Brow Peter, 3, \$340, Salida.
Brown A L, 1, \$20, Granite.
Brown Alma L, 215, \$760, Salida.
Brown C A, 156, \$2100, Salida.
Brown Eli B, 29, \$1020, Salida.
Brush F W, 49, \$720, Buena Vista.
Buckland G E and C B, 15, \$750, Salida.
Buena Vista Smelting & Refining Co, 59, \$1010, Buena Vista.
Bunbury C H, 160, \$610, Salida.
Burnett Bros, 191, \$1740, Poncha Springs.
Burton Howard E, 280, \$600, Leadville.
Butler Bros, 40, \$520, Leadville.
Byers Mrs Clara C, 235, \$1920, Poncha Springs.
Callhoff Frank J & Mary, 150, \$800, Buena Vista.
Cameron Alexander, 150, \$490, Leadville.
Cameron Mines, Land & Tunnel Co, 72 \$840, Colorado Springs.
Cameron W S, 27, \$310, New York City.
Camilla Gold Mining Co, 31, \$740, Denver.
Camp A S, 3, \$170, Salida.
Camp Summit Mining Co, 10, \$120, Landing, Mo.
Campbell D C, 4, \$260, Granite.
Campbell James, 23, \$290, St Louis, Mo.
Cantonwine W O, 315, \$1400, Nathrop.
Carpenter Mrs Ursula, 6, \$440, Salida.
Carter John, 80, \$6250, Carthage, Mo.
Cass Harriet Belle, 160, \$360, Salida.
Centa Antone, 6, \$220, Salida.
Chaffee County Granite Co, 160, \$800, Salida.
Chaffee Fred L, 4, \$410, Salida.
Champ Mabel H, 160, \$160, Poncha Springs.
Champ W H (Estate), 700, \$2000, Poncha Springs.
Chapman Octavia J, 3, \$340, Salida.
Chinook Mining Co, 22, \$590, Chinook, Mont.

READ
THE

PUEBLO CHIEFTAIN

IF YOU WANT
THE NEWS

**RIO GRANDE LINES SEE INSIDE
BACK COVER**

AMERICAN ADDRESSING & MAILING CO.

HAMPSON BROTHERS & VALDEZ

CHOICE TEAS, COFFEES AND SPICES. 237 F Street Phone, Salida 167 SALIDA, COLO.

**The CREWS-BEGGS Mercantile Co.
NEW DEPARTMENT STORE**
300-306 F. STREET SALIDA, COLO.

184 R. L. POLK DIRECTORY CO.'S

- City Bank of Hartford, 40, \$450, Hartford, Conn.
- Clanton Winnie, 170, \$680, Salt Lake City.
- Clarke G W, 10, \$120, Twin Lakes.
- Clinite John W, 150, \$1000, Poncha Springs.
- Clinton Manufacturing Co, 29, \$330, Salida.
- Clohesy Edward (Estate), 155, \$200, Granite.
- Cochrane Wm S, 10, \$120, Chanute, Kan.
- Cogan Ann, 150, \$1040, Nathrop.
- Cogan Wm J, 155, \$160, Nathrop.
- Collins F H, 10, \$120, New York City.
- Collins J H, 10, \$120, Del Norte.
- Collins J M & Abbott E R, 27, \$660, Salida.
- Collins Mrs Margaret, 5, \$120, Salida.
- Colorado Calumet Granite Co, 75, \$370, Turret.
- Colorado Fuel & Iron Co, 756, \$4470, Denver.
- Colorado Lime & Fluxing Co, 600, \$5000, Denver.
- Colorado Mines Exploring Co, 72, \$16450, Denver.
- Colorado & Southern Railway Co, 120, \$290, Denver.
- Coltern I N, 300, \$2730, Buena Vista.
- Cones George B, 160, \$200, Meade, Kan.
- Conover Mrs A J, 140, \$210, Salida.
- Consolidated Comstock Mining Co, 30, \$390, Denver.
- Cool J E, 52, \$1190, Salida.
- Coombs George, 15, \$1860, Salida.
- Coon John D, 155, \$2189, Nathrop.
- Co-operative Mining & M Co, 10, \$150.
- Coslett Thomas, 120, \$980, Salida.
- Cosman F P, 385, \$1610, Salida.
- Coster Mary A, 68, \$280, Alpine.
- Cowen Bros, 33, \$1310, Salida.
- Cox H F, 156, \$540, Buena Vista.
- Craig C L, 10, \$120, Denver.
- Crater Mtn G M & T Co, 108, \$1350, Amboy, Minn.
- Crebbin Alfred, 923, \$1770, Denver.
- Crispell E P, 28, \$460, Salida.
- Croddy C L, 350, \$1010, Salida.
- Crosswhite F M, 51, \$320, Salida.
- Crosswhite H C, 160, \$530, Salida.
- Crutcher-Plimpton Merc Co, 45, \$3510, Salida.
- Cunnigham L E, 14, \$180, Beloit, Mich.

IF
INTERESTED
IN

NEVADA

Get a Copy of Polk's Gazetteer
COVERS ENTIRE STATE JUST OUT
Address
R. L. POLK & CO. Salt Lake City

BATEMAN HARDWARE CO.
Sporting Goods, Guns and Ammunition
119 F STREET, SALIDA, COLO.

LAND OWNERS OF CHAFFEE COUNTY, 1911-1912. 185

- Curry George F, 41, \$460, Kansas City, Mo.
- Curtis A A, 38, \$460, Beulah.
- Curtis George, 155, \$2490, Salida.
- Cutler Mary, 10, \$500, Salida.
- Cyr Nelson, 155, \$560, Buena Vista.
- Dagley E E, 2, 160, Buena Vista.
- Dang Chan, 5, \$70, San Francisco, Cal.
- Davidson R M, 515, \$2100, Nathrop.
- Dawson W J, 8 1/2, \$580, Buena Vista.
- Day Eliza A, 150, \$520, Buena Vista.
- Day Emma L, 113, \$110, Buena Vista.
- Dean W J, 470, \$2800, Buena Vista.
- Dean & Brown Merc Co, 19, \$3700, Buena Vista.
- De Graff Emily V, 36, \$450, Colorado Springs.
- Delaney Marshal G, 130, \$650, Buena Vista.
- Delforge Emil, 4, \$370, Salida.
- Del Monte Live Stock Co, 875, \$4380, Denver.
- De Luca George, 115, \$1040, Poncha Springs.
- Denham Robert & Frank White, 18, \$220, Turret.
- Denny Mrs Barbara, 1, \$100, Salida.
- Denver & Rio Grande R R Co, 418, Denver.
- De Witt Esther, 155, \$460, Buena Vista.
- De Witt Mell, 430, \$760, Buena Vista.
- Dick Thad, 4, \$70, St Elmo.
- Dick Thad & Ed, 15, \$170, St Elmo.
- Dickinson Mrs L B, 9, \$270, Salida.
- Dickman Emma, 310, \$3070, Poncha Springs.
- Dixon John W, 10, \$120, Philadelphia, Pa.
- Dobbins C A, 121, \$670, Buena Vista.
- Dodge N T, 40, \$80, Buena Vista.
- Dodge Perley (Estate), 195, \$1790, Leadville.
- Doering E E, 75, \$440, Salida.
- Doering Wm, 6, \$440, Salida.
- Donahue Nellie, 10, \$120, Victor.
- Donaldson Mark, 145, \$1140, Poncha Springs.
- Donley J J, 235, \$2520, Nathrop.
- Dooley J J, 9, \$110, Leadville.
- Doyle Mrs C, 10, \$240, Buena Vista.
- Doyle & Gregg, 160, \$200, Buena Vista.
- Drobnick John, 105, \$790, Salida.

E. H. ARENBERG

We do anything in the
Blacksmithing
or Horseshoeing Line.

127 G STREET.

Tel. Black 372.

SALIDA, COLO.

**RIO GRANDE LINES SEE INSIDE
BACK COVER**

SEE OPPOSITE INSIDE
BACK COVER
"MIDLAND ROUTE"

MISS STOKES, Ladies' Hatter

SALIDA, COLORADO

186

R. L. POLK DIRECTORY CO.'S

Droney James, 3, \$200, Salida.
Duncan Wm M, 20, \$240, Whitehorn.
Durst Gabe, 320, \$2540, Buena Vista.
Eckland Edward, 3, \$340, Salida.
Eclipse Silver Mining Co, 50, \$4000, St Louis, Mo.
Edwards Mary F, 80, \$70, Yarrow, Mo.
Eggleston Volney W, 195, \$2750, Salida.
Ehrhart Thomas J, 1275, \$2960, Centerville.
Ehrich Louis R & J A Hayes, 80, \$390, Denver.
Elder George R, 12, \$340, Leadville.
Elder Ida D, 12, \$1790, Leadville.
Elder & Brinton, 10, \$120, Leadville.
Ellis W H, 50, \$250, Salida.
Emehiser Grant, 21, \$360, Salida.
Emerson Charles H, 33, \$420, Portland, Me.
Emerson J W, 10, \$120, Salida.
Emlenton Mining Co, 35, \$430, Franklin, Pa.
Englebright Carrie A, 130, \$870, Salida.
English H J, 2, \$40, Denver.
Eureka Mtn G & S M & M Co, 55, \$660, Cincinnati, O.
Evans Mrs Jane, 230, \$1040, Centerville.
Exter A S, 29, \$350, Salida.
Fairview Cemetery Assn, 70, \$500, Salida.
Fantoli Henry, 155, \$270, Granite.
Fehling Henry, 350, \$2590, Nathrop.
Felton G C, 38, \$440, Denver.
Ferris A H, 160, \$260, Buena Vista.
Fidelity Trust Co, 147, \$340, Kansas City, Mo.
Fisher Nellie M, 480, \$1890, Denver.
Fletcher Mrs May, 160, \$340, Nathrop.
Fletcher V E, 190, \$1220, Nathrop.
Flinchpaugh David, 3, \$340, Buena Vista.
Florida & Colorado M Co, 10, \$230, Denver.
Follett Margaret, 110, \$680, Buena Vista.
Franklin W T, 18, \$220, Valles Mines, Mo.
Franzel Gustave, 150, \$780, Buena Vista.
Frein Virginia, 20, \$1410, Salida.
Friskey Charles, 160, \$200, Buena Vista.
Friskey G R, 160, \$180, Buena Vista.
Friskey Mrs J C S, 160, \$160, Buena Vista.

IF
INTERESTED
IN

NEVADA

Get a Copy of Polk's Gazetteer
COVERS ENTIRE STATE JUST OUT
Address
R. L. POLK & CO. Salt Lake City

AMERICAN ADDRESSING & MAILING CO.,

Phone-
Chaffee
19

PERRY'S FOUNTAIN BAR

P. O. Box
479

High Grade Liquors, Wines and Cigars

W. P. WILLIAMSON, Propr. Cor. F and First Sts., SALIDA, COLO.

LAND OWNERS OF CHAFFEE COUNTY, 1911-1912. 187

Friskey Mary A, 156, \$750, Centerville.
Furnas Mrs Leona, 155, \$400, Salida.
Gabathaler John U, 50, \$890, Denver.
Gallion W S, 75, \$110.
Galusha Byron, 80, \$370, Salida.
Galusha B T, 120, \$450, Salida.
Gandard Julius, 132, \$250, Buena Vista.
Garnett Hill C M Co, 9, \$100, Portland, Me.
Garrison Mrs Annie, 4, \$370, Salida.
Gaughan Margaret, 552, \$3100, Salida.
Gavitt J S, 40, \$100, Manchester, N H.
George & Heyer, 30, \$340, Milwaukee, Wis.
Gibson Charles E, 320, \$320, Boston, Mass.
Giebfried Peter, 320, \$1670, Granite.
Gilbert Riley H, 16, \$1170, Salida.
Gilligan Bridget, 6, \$41, Salida.
Gilligan Luke, 61, \$1790, Salida.
Gisel John, 16, \$570, Leadville.
Glascok Fadely, 152, \$680, Centerville.
Glascok Lina, 160, \$160, Centerville.
Glenn J T, 310, \$1880, Salida.
Glivar John, 50, \$120, Salida.
Gloyd F E, 20, \$240, Kansas City, Mo.
Gloyd F W, 80, \$1470, Salida.
Goddard Bros, 210, \$1290, Salida.
Golden Reef M M & I Co, 160, \$160, Delta.
Golden Wonder G & C M & M Co, 44, \$1500, Turret.
Goodberlet Harry, 190, \$440, Aztec, N M.
Goodrich J E, 10, \$20, Peona, Ill.
Gorman W T, 8, \$310, Salida.
Graham Joseph M, 20, \$40, Buena Vista.
Graves H D, 150, \$150, Au Sable Forks, N Y.
Green Charles S (Estate), 10, \$120, Philadelphia, Pa.
Greenwald Louis, 40, \$560, Denver.
Gregg W C, 40, \$650, Buena Vista.
Gregg W C & Ed S, 22, \$270, Buena Vista.
Gresham C H, 80, \$500, Buena Vista.
Gresham George, 160, \$180, Buena Vista.
Griffith Charles D, 3, \$480, Denver.
Grodal J E, 155, \$500, Salida.

STOP AT THE HOTEL DENTON

European Plan. 3 Blocks from Depot. Phones. Suites with Bath.
Only First Class Modern Hotel Throughout.
H. W. SOBBE, Proprietor. SALIDA, COLORADO

RIO GRANDE LINES
SEE INSIDE
BACK COVER

**"MIDLAND ROUTE" SEE OPPOSITE INSIDE
BACK COVER**

GEO. W. VAUGHN Hay, Grain, Flour, Potatoes,
Groceries and Farm Seeds.
126 G. St. Tel. Salida 37. Salida, Colo.

188 R. L. POLK DIRECTORY CO.'S

Group J A C & H R, 57, \$700, Cincinnati, O.
Grover Philip, 260, \$2080, Buena Vista.
Groves W J, 100, \$1560, Salida.
Grovi Giovanni, 230, \$1230, Poncha Springs.
Gruver T E, 160, \$660, Buena Vista.
Guthrie W W (Estate), 10, \$120, Atchison, Kan.
Haight Mrs S J, 5, \$970, Salida.
Hale E C, 12, \$40, Salida.
Hallowell Mrs Gertrude, 9, \$580, Salida.
Hamilton J R, 160, \$200, Buena Vista.
Hammersley E C, 10, \$120, Madison, Wis.
Harper Edward, 10, \$120, Leadville.
Harrington O E, 40, \$940, Salida.
Hartman Wm, 80, \$80, Granite.
Hartsel Samuel, 400, \$1150, Hartsel.
Harvard G M & M Co, 25, \$390, Buena Vista.
Harvey Real Estate, Mining & Investment Co, 160, \$1060,
Leadville.
Hawkins Ella E & S I, 155, \$730, Buena Vista.
Hayes H C, 150, \$450, Buena Vista.
Head C E, 5, \$240, Salida.
Hecla Granite & Mining Co, 404, \$2490, Salida.
Heister D C & L A, 440, \$4090, Salida.
Helmer A (Estate), 3, \$50, Colorado Springs.
Henry J C, 26, \$460, Salida.
Herman John, 12, \$380, Salida.
Hetherington Wm, 120, \$120, Buena Vista.
Heywood Belle F (Estate), 160, \$160, Vancouver, B C.
Higham Charles, 10, \$120, Salida.
Hill S H, 150, \$80, Ft Collins.
Hinds H H, 10, \$120, Stanton, Mich.
Hipp Peter, 160, \$220, Granite.
Hockaday R W, 160, \$670, Denver.
Hogan A J, 16, \$190, Aspen.
Hogsette Kate, 4, \$520, Salida.
Hollenbeck John G, 185, \$3230, Salida.
Hollenbeck J G & Lewis, 266, \$1910, Salida.
Hollenbeck L A, 191, \$1815, Salida.
Holloway Emma C, 155, \$200, Salida.
Holt Mrs B E, 80, \$1040, Buena Vista.

**POLK'S
UTAH STATE GAZETTEER**

Covers Entire State
Price \$6.00
R. L. POLK & CO., Pubs.
SALT LAKE CITY

AMERICAN ADDRESSING & MAILING CO.

WESTERN ROOMS

Nicely Furnished Rooms

Hot and Cold Water,
Electric Lights and Bath

118 1/2 F, 2 1/2 Blocks from
Depot, Tel. Red 582

Mrs. E. F. Milton, Propr.

LAND OWNERS OF CHAFFEE COUNTY, 1911-1912. 189

Hope J E, 160, \$1060, Salida.
Howland Charles H, 20, \$240, Akron, O.
Hubbard T N, 20, \$240, Salida.
Huffman Henry, 38, \$430, Poncha Springs.
Hughes Robert, 310, \$870, Buena Vista.
Hunter A V, 16, \$200, Leadville.
Hurley, Hovey & O'Brien, 17, \$200, St Elmo.
Hutchinson Annabel, 215, \$1640, Poncha Springs.
Hutchinson Mrs A G, 160, \$5060, Salida.
Hutchinson J F, 15, \$850, Salida.
Hyde Charles L, 41, \$400, Pierre, S D.
Israel J A, 480, \$610, Denver.
Iuniker Ignate, 288, \$820.
Jacobs George C, 2, \$2370, Salida.
Jans Hans, 40, \$630, Buena Vista.
Jans Harry H & Ueva, 220, \$1100, Buena Vista.
Jay A M, 200, \$1900, Poncha Springs.
Jay John W, 225, \$1550, Poncha Springs.
Jeffery F R, 4, \$250, Colorado Springs.
Jewell D M, 13, \$420, Salida.
Jewell Tunnel & M Co, 245, \$480, Salida.
Johnson B F, 110, \$530, Buena Vista.
Johnson Mrs Clara, 10, \$120, Great Bend, Kans.
Johnson H C, 150, \$630, Hortense.
Jones Anna J, 36, \$100, Leadville.
Jones A W, 10, \$120, Burlington, Kans.
Jones Lucy P, 4, \$5530, Salida.
Jones Sterling, 115, \$1550, Salida.
Kaess W E, 221, \$2620, Salida.
Kapps Charles E, 279, \$900, Riverside.
Kavanagh E N, 30, \$350, Salida.
Kenny Thomas, 8, \$100, Anaconda.
Kent Orson, 33, \$440, Burlington, Kan.
Kerndt Anna B, 9, \$1420, Salida.
Keyes Frank B, 200, \$220, Hartsel.
King M A Gold M Co, 9, \$110, Denver.
Kridler Mrs Anna M, 34, \$420, Caldwell, Ida.
Kuenzel Process Smelting Co, 195, \$13850, Buena Vista.
Lady Murphy M & S Co, 15, \$660, Buena Vista.
Lafever W A, 72, \$800, Garfield.

For
California

"SALT LAKE ROUTE"

Take
It

**RIO GRANDE LINES SEE INSIDE
BACK COVER**

AMERICAN ADDRESSING & MAILING CO.

SEE OPPOSITE INSIDE
BACK COVER
"MIDLAND ROUTE"

Phone Union 761
THE H. A. GAEBEL ENGRAVING CO.
Makers of Good Cuts Only, for Printing Purposes
PUEBLO, COLORADO
412 1/2 Santa Fe Ave

190 R. L. POLK DIRECTORY CO.'S

Lakeview Mining Co, 68, \$910, Lakeview, Mich.
Lalonde Mabel E, 68, \$730, Newitt.
Lane E L, 9, \$110, Burlington, Kan.
Lanich John, 160, \$200, Buena Vista.
Laughlin Homer, 160, \$420, Colorado City.
Lefever W A, 36, \$490, Salida.
Levin Margaret, 10, \$420.
Liebhardt G G, 28, \$320, Denver.
Little Moon Face M Co, 33, \$830, Denver.
Littlefield M R, 19, \$230, Buena Vista.
Lodge A M, 19, \$220, Salida.
Logan Investment Co, 560, \$600, Glenwood Springs.
Loggin N A, 10, \$120, Granite.
Loomer T D, 750, \$1690, Leadville.
Lorimer W S, 210, \$1390, Philadelphia, Pa.
Lowry E C, 50, \$250.
Luby John, 40, \$230, Buena Vista.
Lucihin Andy, 40, \$440.
McCarthy Jeremiah, 2, \$310, Salida.
McClelland T A, 20, \$240, Kansas City, Mo.
McCracken & Rogers, 160, \$160, Oil City, Pa.
McCune Frank, 35, \$410, Buena Vista.
McFadden Wm, 150, \$830, Buena Vista.
McIsaac R J, 150, \$800, Buena Vista.
McKenna John, 215, \$1040, Leadville.
McLean Eva M, 80, \$880, Buena Vista.
McLean H C, 4, \$330, Buena Vista.
McLean Robert H, 160, \$350, Buena Vista.
McLister F A, 40, \$150, Mingo Jct, Ohio.
McPhelemy Francis, 330, \$770, Buena Vista.
McPhelemy Patrick, 155, \$330, Buena Vista.
McQuaid Barney, 155, \$2000, Buena Vista.
MacDonald Robert, 10, \$400, Salida.
Macomber Esther, 10, \$120, Lakeview, Mich.
Mahon Martha R, 155, \$1450, Buena Vista.
Manoa Granite Co, 80, \$480, Salida.
March J C, 315, \$810, Granite.
Marriott Joseph G, 14, Barnhart, Mo.,
Marshall G C, 150, \$2090, Poncha Springs.
Marvin Mary E, 175, \$2050, Salida.

CIRCULARS ADDRESSED WRITE FOR RATES
R. L. POLK & CO. SALT LAKE CITY

AMERICAN ADDRESSING & MAILING CO.

THE UPPER "F" PHARMACY CO.
MODERN DRUGGISTS
A Real Drug Store Managed by Real Pharmacists
215 UPPER F STREET

LAND OWNERS OF CHAFFEE COUNTY, 1911-1912. 191

Mary Murphy Gold M Co, 78, \$7550, Denver.
Mascot Co, 44, \$1040, Salida.
Mason O S, 19, \$30, Buena Vista.
Mason Mrs Susan, 4, \$420, Buena Vista.,
Mathews Wm, 310, \$740, Poncha Springs.
Mauser Daniel, 6, \$330, Salida.
Mautz Matt, 514, \$3080, Kortz.
Mentzell August (Estate), 10, \$120, Denver.
Mentzel Daly, 9, \$110, Denver.
Mercur-Mercury Gold M Co, 18, \$360, St Louis, Mo.
Merkel B F, 3, \$560, Salida.
Meskimem O B, 35, \$400.
Michigan Gold M Co, 30, \$360, Colorado Springs.
Miklic Joseph, 9, \$1410, Salida.
Miller Charles F, 70, \$800, Manoa.
Miller Richard N, 10, \$120, Twin Lakes.
Minogue F C, 8, \$100, Fort Dodge, Iowa.
Mitchell Rose B, 6, \$80, Pueblo.
Monarch Mining Co, 23, \$290, Chula Vista, Cal.
Montgomery Milling Co, 15, \$190, Norristown, Pa.
Moreland N B, 10, \$350, Salida.
Morgart Mrs Emma, 155, \$680, Buena Vista.
Morrison Loretta M, 110, \$1070, Buena Vista.
Moss R E, 10, \$270, Chicago.
Mt Shavano M & M Co, 112, \$1320, Salida.
Mullin E E, 30, \$350.
Mundlein John, 190, \$1560, Poncha Springs.
Murray Michael, 75, \$880, Salida.
Mustoe Joseph, 155, \$180, Buena Vista.
Nachtrieb Charles H, 265, \$1140, Buena Vista.
Nachtrieb Chris L, 1060, \$6265, Buena Visa.
National Loan Co, 840, \$2440, Kansas City, Mo.
Naylor E R, 20, \$310, Denver.
Neely George W, 155, \$440, Buena Vista.
Newton Melia A, 10, \$750, Salida.
Nihiser J W, 15, \$180, Hagerstown, Md.
Niles & Calhoun, 310, \$1620, Buena Vista.
Nolde C & Lizzie, 150, \$850, Leadville.
O'Brien John, 19, \$230, Manoa.
O'Connor Annie, 320, \$1190, Centerville.

READ THE **PUEBLO CHIEFTAIN** IF YOU WANT THE NEWS

AMERICAN ADDRESSING & MAIL

RIO GRANDE LINES
SEE INSIDE
BACK COVER

SEE OPPOSITE INSIDE
"MIDLAND ROUTE"
BACK COVER

The CREWS-BEGGS Mercantile Co.
NEW DEPARTMENT STORE

300-306 F. STREET

SALIDA, COLO.

192

R. L. POLK DIRECTORY CO.'S

O'Hara Ed, 150, \$1230, Salida.
Paquette Fred P, 53, \$350, Centerville.
Paquette John, 155, \$1060, Centerville.
Park John K, 160, \$690.
Pate Jacob, 160, \$860, Salida.
Patterson F G, 160, \$160, Denver.
Paul W E & J B, 160, \$160, Portsmouth, N H.
Pearman Charles, 230, \$770, Salida.
Pennington Lee, 24, \$360, Alpine.
Peterson S J, 160, \$220, Buena Vista.
Phelan J A, 80, \$4780, Salida.
Pickett P M, 20, \$990, Salida.
Pledger Beauregard, 3, \$230, Salida.
Pledger Beulah T (Estate), 65, \$380, Salida.
Pledger John D, 395, \$2280, Salida.
Poncha Cemetery Assn, 160, \$320, Poncha Springs.
Poncha Springs Co, 320, \$6810, Denver.
Posteraro Dominico, 470, \$4030, Poncha Springs.
Posteraro Savario, 193, \$1360, Poncha Springs.
Posteraro Savario & Carline, 307, \$4630, Poncha Springs.
Powers James P, 80, \$940, Salida.
Practical G M M & Tunnel Co, 34, \$400, Denver.
Predovich Nicholas, 155, \$1105, Salida.
Predovick Markus, 3, \$160, Monarch.
Price Frank L, 80, \$2030, Salida.
Price T H, 16, \$140, De Beque.
Priceton Mining Co, 62, \$1010, Marietta, O.
Prosser Reese, 8, \$100, Florence.
Proteau John L, 75, \$560, Buena Vista.
Pugh George H, 16, \$200, Salida.
Pyle George M jr, 167, \$260, Buena Vista.
Raenika Charles, 155, \$170, Buena Vista.
Randall D J, 40, \$150, Buena Vista.
Ranken Robert, 37, \$420, Buena Vista.
Ranken & Nelson, 18, \$220, Buena Vista.
Rattray Peter, 13, \$170, Salida.
Ray & Craig, 120, \$550, Buena Vista.
Reed D N, 55, \$530, Salida.
Rich James W, 260, \$1120, Buena Vista.
Robb Charles P, 1000, \$5500, New Canton, Ill.

TRADE LISTS

Any Business or Profession — Anywhere

Write for Rates

R. L. POLK & CO., Salt Lake City

AMERICAN ADDRESSING & MAIL

BATEMAN HARDWARE CO.

Furnaces, Tin and Sheet Iron Work

119 F. STREET,

SALIDA, COLO.

LAND OWNERS OF CHAFFEE COUNTY, 1911-1912. 193

Roberts H H, 80, \$440, Buena Vsta.
Roberts Joel F, 215, \$2100, Salida.
Robertson J, 40, \$100, Manchester, N H.
Rockwell Emma, 226, \$390, Salida.
Rockwell W, 13, \$720, Salida.
Rodenberg W A, 20, \$2150, Salida.
Rogers Henry T, 80, \$40, Denver.
Roller Wm W, 115, \$6100, Salida.
Roller W W, 71, \$800, Salida.
Rose-Barnes Emma, 4, \$100, Poncha Springs.
Rose Catherine, 20, \$210, Salida.
Rothe H W, 156, \$370, Leadville.
Rowe Alice & Coral, 143, \$340.
Rupert Frank, 155, \$590.
Ryan Thomas, 156, \$1910, Salida.
Sage Joseph B, 665, \$7000, Salida.
St Geneva G M & M Co, 35, \$1100, Kansas City, Mo.
Salida Copper Co, 26, \$1330, Boston, Mass.
Salida Copper Co, 39, \$3420, Denver.
Sammon James C (Estate), 480, \$710, Leadville.
Savard Peter, 160, \$480, Buena Vista.
Scanga Joseph, 235, \$1440, Poncha Springs.
Schindler Mrs Margaret C, 570, \$860, Salida.
Schloaser P J, 37, \$360, Turret.
Schnell Louise M, 70, \$540, Salida.
Schrader Fred, 90, \$480, Salida.
Scott R N, 74, \$1020, Salida.
Sebring Andrew, 155, 680, Buena Vista.
Sebring G W, 155, \$790, Buena Vista.
Sebring Wm E, 150, \$540.
Segoin Harry, 80, \$190, Buena Vista.
Sharer E E, 105, \$480, Salida.
Shaw Richard L, 44, \$380, Buena Vista.
Shonyo M V, 167, \$3840, Salida.
Shriver Cyrus, 1, \$280, Buena Vista.
Shultz Mrs N E, 313, \$1780, Buena Vista.
Sindlinger & Niles, 1, \$710, Buena Vista.
Slate Henry, 260, \$1400, Centerville.
Slater Amos, 10, \$120, Salida.
Smith Christina (Estate), 16, \$200, Enid, Okla.

For
California

"SALT LAKE ROUTE"

Take
It

AMERICAN ADDRESSING & MAIL

RIO GRANDE LINES
SEE INSIDE
BACK COVER

SEE OPPOSITE INSIDE
"MIDLAND ROUTE"
BACK COVER

MISS STOKES, Ladies' Hatter

SALIDA, COLORADO

194

R. L. POLK DIRECTORY CO.'S

Smith E H, 38, \$940, Buena Vista.
Smith Lena K, 3, \$440, Salida.
Smith M C, 10, \$320, Denver.
Smitt & Murphy, 31, \$200, Denver.
Sneddon Alexander, 87, \$1180, Salida.
Sneddon Howard, 160, \$2240, Salida.
Sneddon Richard & Ralph, 160, \$1840, Salida.
Sneddon Richard, 80, \$80, Salida.
Sneddon Roy, 30, \$510, Salida.
Sneddon Tillie, 160, \$1370, Salida.
Sneva H, 275, \$1200, Salida.
Soder Frank, 150, \$690, Salida.
Spaulding Milo, 80, \$250, Salida.
Spencer Charles (Estate), 155, \$280, Buena Vista.
Spencer H D, 155, \$1270, Salida.
Spencer John F, 4, \$300, Buena Vista.
Spencer Joseph C, 320, \$1290, Salida.
Spina Peter, 155, \$1300, Poncha Springs.
Sprague Charles L, 18, \$220.
Spray Ruth H, 400, \$2000, Salida.
Stafford E H, 120, \$600, Salida.
Stanley Howard M, 45, \$2060, St Elmo.
Starbuck & Smythe, 470, \$3010.
Stark A J, 32, \$360, St Cloud.
Stark A J & A A, 8, \$120, Salida.
Stark Thomas, 12, \$140, Colorado Springs.
Stearns Walter, 160, \$160, Norwood, Mass.
Steubenville M M & Dev Co, 12, \$150, Salida.
Stewart Mrs H W, 80, \$110, Buena Vista.
Stickley B F, 3, \$50, Leadville.
Stokes Charles A, 80, \$330, Denver.
Storm John A, 38, \$440, Leadville.
Stozonich Steven, 155, \$660, Salida.
Strah Frank, 155, \$670, Centerville.
Stratton R F, 50, \$250.
Stringfield C P, 9, \$110, Chicago, Ill.
Sullivan George, 50, \$4580, Salida.
Sullivan P W, 260, \$1190, Poncha Springs.
Sutton A, 29, \$350, Colorado Springs.
Swain John E, 240, \$200, Turret.

IF
INTERESTED
IN

NEVADA

Get a Copy of Polk's Gazetteer
COVERS ENTIRE STATE JUST OUT
Address
R. L. POLK & CO. Salt Lake City

AMERICAN ADDRESSING & MAILING

Phone
Chaffee
19

PERRY'S FOUNTAIN BAR

P. O. Box
479

High Grade Liquors, Wines and Cigars

W. P. WILLIAMSON, Propr. Cor. F and First Sts., SALIDA, COLO.

LAND OWNERS OF CHAFFEE COUNTY, 1911-1912. 195

Swallow L A, 74, \$1530, Salida.
Swedhin Gus, 27, \$650, Buena Vista.
Switzer J B, 1302, \$6930, Buena Vista.
Symons P H (Estate), 16, \$210, Buena Vista.
Szynski Annie M, 2, \$430, Salida.
Taber Mrs Alice M, 80, \$80, Long Beach, Cal.
Tanbert Otto, 10, \$120.
Taylor George A, 1, \$180, Buena Vista.
Taylor Mtn Mining Co, 65, \$8180, Salida.
Taylor Realty Co, 960, \$2570, Denver.
Telma Gold M Co, 85, \$920, Turret.
Tenell H F, 10, \$160, Salida.
Terlep Frank, 1, \$150, Salida.
Teter Allison, 45, \$520, Fairplay.
Thomas Henry & J J, 46, \$540, Emerson, Iowa.
Thompson Ernest B, 40, \$40, Denver.
Thompson John, 275, \$1400, Buena Vista.
Thompson Lewis, 54, \$1820, Canton, Ill.
Thompson Thomas H, 33, \$750, Salida.
Thomson Ann, 160, \$300, Nathrop.
Thomson James R, 160, \$230, Nathrop.
Tiger Lilly Mining Co, 72, \$840, Granite.
Tomkins Ellen, 460, \$1960, Buena Vista.
Tomkins Ernie A, 235, \$1490, Buena Vista.
Tomkins Geo H & Lillie W, 300, \$1580, Centerville.
Traversoni Giuseppe, 164, \$1490, Leadville.
Triad Gold Mining Co, 28, \$320, New York City.
Trimmer J F, 60, \$2910, Buena Vista.
Trimmer L M, 320, \$450, Buena Vista.
Truscott J P & W J, 2, \$880, Salida.
Twin Lakes Placers (Ltd), 1786, \$11500, Granite.
Uncle Andy Mining Co, 19, \$290, Salida.
Usnick Frank, 75, \$690, Salida.
Van Alstine G H, 3, \$290, Salida.
Van Wetering H J, 253, \$1400, Buena Vista.
Vaught Wm S, 149, \$2080, Salida.
Velotta Michael, 300, \$2850, Poncha Springs.
Veltre Peter, 140, \$1200, Salida.
Vences Arthur, 6, \$710, Buena Vista.
Vyvyan F A, 134, \$2100, Mack.

STOP AT THE HOTEL DENTON

European Plan. 8 Blocks from Depot. Phones. Suites with Bath.
Only First Class Modern Hotel Throughout.
H. W. SOBBE, Proprietor. SALIDA, COLORADO

AMERICAN ADDRESSING & MAILING

RIO GRANDE LINES
SEE INSIDE
BACK COVER

GEO. W. VAUGHN Hay, Grain, Flour, Potatoes,
Groceries and Farm Seeds.

126 G. St. Tel. Salida 37. Salida, Colo.

196 R. L. POLK DIRECTORY CO.'S

- Waldo M D, 4, \$640, Salida.
- Walker G A, 30, Buena Vista.
- Walker Lucile, 150, \$5360, Salida.
- Walsh Rose, 32, \$340, Buena Vista.
- Washington Gold M Co, 12, \$1300, Colorado Springs.
- Waterman Joseph & Nellie, 311, \$670, Buena Vista.
- Waters Mrs Kate, 2, \$660, Buena Vista.
- Watson Wm, 1, \$60, Salida.
- Waverly Badger Mining Co, 9, \$310, Waverly, Iowa.
- Weber Henry jr, 9, \$400, Salida.
- Weber Mrs Jennie, 10, \$550, Salida.
- Weeks Lyman C, 158, \$460, Salida.
- Weir Thomas, 10, \$120, Salt Lake City, U.
- Wenz Louis, 3, \$6430, Salida.
- Westfall George W, 117, \$1240, Buena Vista.
- Whelan C A, 160, \$160, Buena Vista.
- Whelan George W, 63, \$150, Los Angeles, Cal.
- White Otis, 106, \$2410, Salida.
- White Van S, 1, \$280, Buena Vista.
- Whitmore Charles B, 20, \$50, Salida.
- Willard Margaret, 8, \$170, Granite.
- Williams George T, 79, \$1050, Salida.
- Williams H M, 10, \$360, Denver.
- Williams Joseph P, 2, \$260, Salida.
- Wilson Samuel A, 40, \$1180, Salida.
- Winters S D, 150, \$1390, Buena Vista.
- Wolfrom E J, 308, \$590, Salida.
- Wood F L, 160, \$800, Buena Vista.
- Wood Tick Gold M Co, 30, \$340, St Louis, Mo.
- Woodbridge Franc H, 42, \$1500, Salida.
- Woodland Cemetery Co, 48, \$200, Salida.
- Woods Minnie E, 200, \$1080, Salida.
- Wright Grocer Co, 940, \$1230, Buena Vista.
- Young Wm, 160, \$1490, Nathrop.
- Zelders W A, 40, \$40, Fruita.

Don't Lend Your Directory

POLK'S

**Covers Entire State
Price \$6.00**

UTAH STATE GAZETTEER

**R. L. POLK & CO., Pubs.
SALT LAKE CITY**

"MIDLAND ROUTE" SEE OPPOSITE INSIDE BACK COVER

If you have anything too large or too difficult for
your local printer, try the

Tribune-Reporter Printing Company,

Salt Lake City, the largest and
best equipped printing plant
between Denver and
the Pacific Coast.

66 West Second South

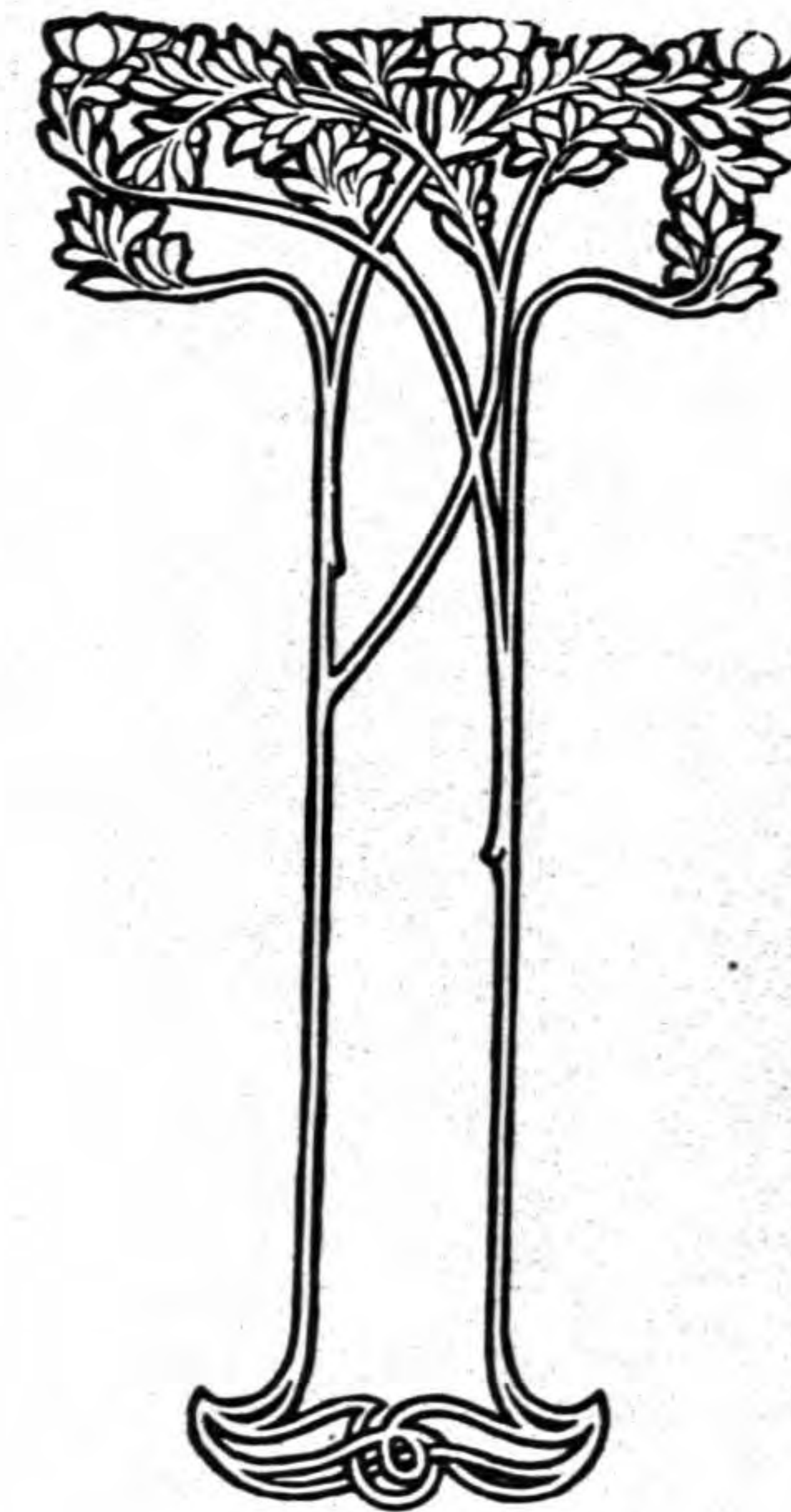

*This Directory is a sample
of our work*

If you have anything too large or too difficult for
your local printer, try the

Tribune-Reporter Printing Company,

Salt Lake City, the largest and
best equipped printing plant
between Denver and
the Pacific Coast.

66 West Second South

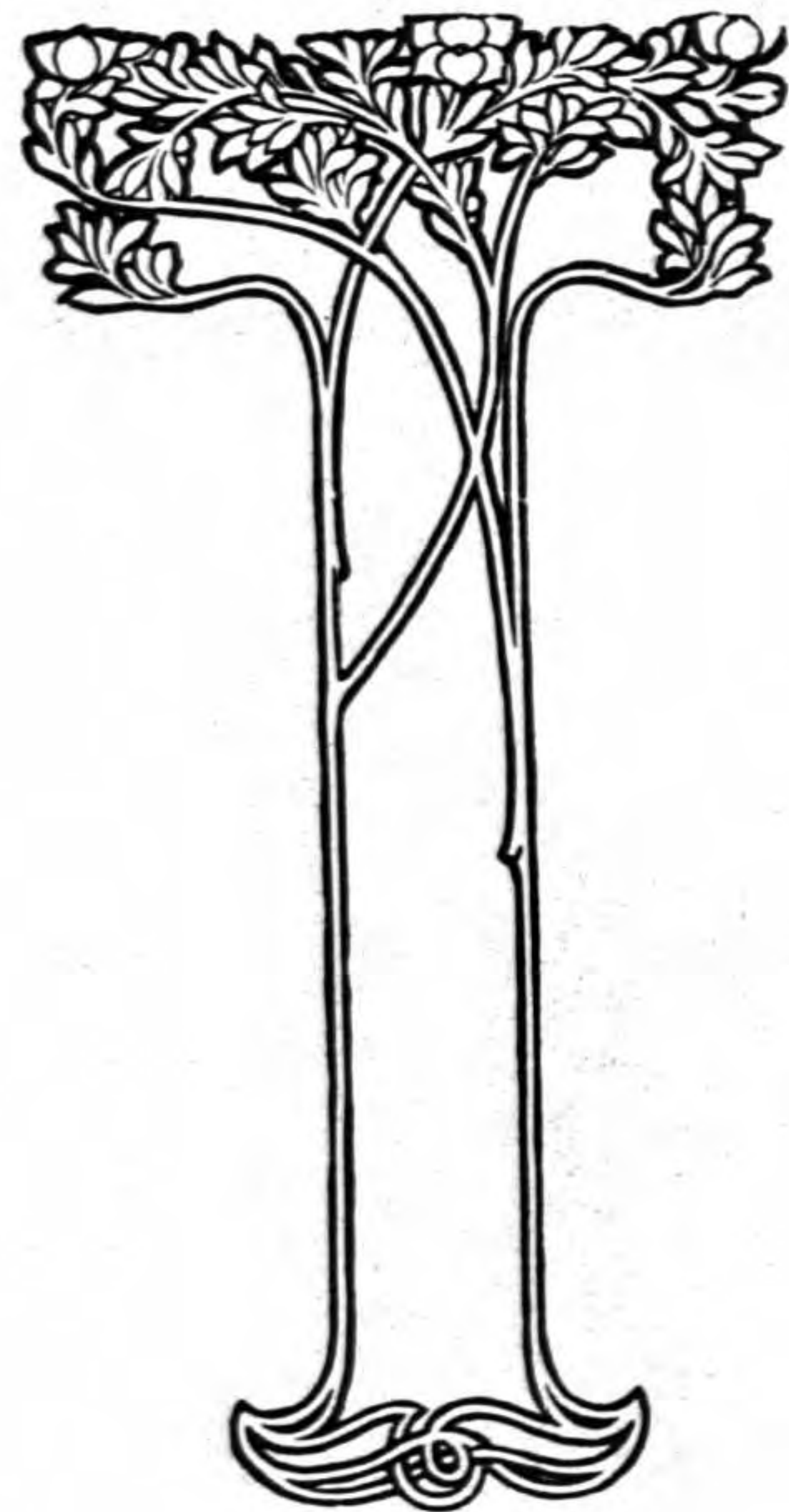

*This Directory is a sample
of our work*

ALL KINDS ADDRESSING & MAILING

Salida Wiring Co.

Electrical Contractors

S. B. BOSTIAN, Propr.

140 E. 1st Street, Salida, Colo.

All Kinds of ELECTRICAL FIXTURES

Tel. Chaffee 86

CLASSIFIED BUSINESS DIRECTORY, 1911-1912. 197

R. L. POLK DIRECTORY CO'S
Salida City and Chaffee
County Directory

VOL. 1911-1912 IV.

CLASSIFIED BUSINESS DIRECTORY

(Copyright Secured 1911.)

NAMES APPEARING UNDER HEADINGS MARKED
THUS (*) ARE INSERTED ONLY BY
SPECIAL CONTRACT.

ACADEMIES AND SCHOOLS.

See page 19.

AGRICULTURAL IMPLEMENTS.

Bateman Hardware Co, 119 F, Salida.
Bertschy & Fehling, Centerville.
Holcomb J H Feed & Imp Co, 236-240 W 3d, Salida.
Krueger Edward, Buena Vista.
Meteer Edward, Buena Vista.
Vaughn Geo W, 126 G, Salida.

ARCHITECTS.

Paxson J S, rear 220 F, Salida.

For
California

"SALT LAKE ROUTE"

Take
It

**RIO GRANDE LINES SEE INSIDE
BACK COVER**

SEE OPPOSITE INSIDE
BACK COVER
"MIDLAND ROUTE"
SEE INSIDE
BACK COVER

Phone Union 761 **THE H. A. GAEBEL ENGRAVING CO.** 412 1/2 Santa Fe Ave
Makers of Good Cuts Only, for Printing Purposes
PUEBLO, COLORADO

198 R. L. POLK DIRECTORY CO.'S

ART STUDIOS.

Bates H L, 336 F, Salida.

ASSAYERS.

Smith E E, 134 E 1st, Salida.
Weld S B, 126 W 1st, Salida.

ATTORNEYS-AT-LAW.

See Lawyers.

AUTOMOBILE DEALERS.

Salida Auto Co, 125-127 W 3d, Salida.

BAKERS AND CONFECTIONERS.

(See also Confectioners.)

Beck Harry, Poncha Springs.
Crystal Bakery, 113 F, Salida.
Gill F W, 135 F, Salida.
Lilley W M, Buena Vista.
Tomlin F M, 240 F, Salida.

BANKS AND BANKERS.

Commercial National Bank, 200 F, Salida.
First National Bank, 201 F, Salida.
First National Bank, Main cor O'Neil av, Buena Vista.
Merchants' National Bank, 132 F, Salida.

BARBERS.

Good C L, 122 W 1st, Salida.
Jaynes W H, Granite.
Jones Louis, rear 150 W 1st, Salida.
Manful J M, 109 F, Salida.
Manherz F W, 108 E 1st, Salida.
Mason & Son, 128 W 1st, Salida.

CIRCULARS ADDRESSED WRITE FOR RATES
R. L. POLK & CO. SALT LAKE CITY

THE UPPER "F" PHARMACY CO.
MODERN DRUGGISTS
A Real Drug Store Managed by Real Pharmacists 215 UPPER F STREET

CLASSIFIED BUSINESS DIRECTORY, 1911-1912. 199

Matzen Theodore, Buena Vista.
Parker H H, 140 Lower F, Salida.
Pelta E J, Buena Vista.
Proctor G M, 137 E 1st, Salida.
Stevens J B, 149 W 1st, Salida.
Van Cleave C B, 119 Lower F, Salida.
Williamson C E, 105 Lower F, Salida.

***BATHS.**

Buena Vista Hot Springs Hotel, Buena Vista.
Craig & Ray, Hortense.
Hortense Hot Springs, Hortense.
Poncha Hot Springs, Poncha Springs.

***BEDDING OUT PLANTS.**

Freeman, The Florist, 436 D, Salida.

BICYCLES AND BICYCLE SUPPLIES.

Gem City Novelty Works, 115 E 2d, Salida.

BILL POSTERS.

Cuningham John jr, 129 W 1st, Salida.

BILLIARD AND POOL HALLS.

(See also Hotels; also Saloons.)

Armstrong & Campbell, 134 F, Salida.
Aude F C, Buena Vista.
Gorman & Hall, 108 F, Salida.
Phibbs & Hutchinson, 117 E 1st, Salida.
Phillips & Phillips, 102 Lower F, Salida.

***BILLIARD AND POOL TABLE COVER MNFRS.**

Stivers' Automatic Cover Mfg Co, 336-342 W Front, Salida.

READ
THE

PUEBLO CHIEFTAIN

IF YOU WANT
THE NEWS

RIO GRANDE LINES
SEE INSIDE
BACK COVER

HAMPSON BROTHERS & VALDEZ

STAPLE AND FANCY GROCERIES, HAY AND GRAIN. 237 F St. Phone, Salida 167 SALIDA, COLO.

The CREWS-BEGGS Mercantile Co.
NEW DEPARTMENT STORE
300-306 F. STREET SALIDA, COLO.

200 R. L. POLK DIRECTORY CO.'S

BLACKSMITHS.

(See also Horseshoers.)

- Abbott W P, Buena Vista.
- Arenberg E H, 127 G, Salida.
- Behrman A F, Buena Vista.
- Briggs Robert, Buena Vista.
- Creary Fred, Winfield.
- Felton L N, Garfield.
- Furnish L E, 159 W 1st, Salida.
- Granger G T & F D, 133 W 2d, Salida.
- Hillis C H, rear 331 G, Salida.
- Kirsch Chris, Granite.

BOOK BINDERS.

- Logan C S, Buena Vista.
- Newton E A, 125-127 E 1st, Salida.

BOOKS AND STATIONERY.

- Allan W J & Co, 115 F, Salida.
- Crozer C P, 120 F, Salida.
- Hunt's Book Store, 233 F, Salida.
- Upper F Pharmacy, 215 Upper F, Salida.

BOOTS AND SHOES.

See Shoes.

BOTTLERS.

- Salida Bottling Co, 309 W 1st, Salida.

BREWERS' AGENTS.

- Costello Louis, 150 W 1st, Salida.
- Edwards W S, 309 W 1st, Salida.

BRICK AND STONE MASONS.

See Contractors.

TRADE LISTS

Any Business or Profession — Anywhere
Write for Rates
R. L. POLK & CO., Salt Lake City

AMERICAN ADDRESSING & MAILING CO.,

BATEMAN HARDWARE CO.
Plumbing, Steam and Hot Water Heating
119 F STREET, SALIDA, COLO.

CLASSIFIED BUSINESS DIRECTORY, 1911-1912. 201

***BUILDING MATERIALS AND SUPPLIES.**

- Jackson Lumber Co, 248 G, Salida.
- Salida Lumber Co, 200 G, Salida.

***BUILDING AND LOAN ASSOCIATIONS.**

- Salida Building & Loan Assn, 111 E 2d, Salida.

***BULBS.**

- Freeman, The Florist, 436 D, Salida.

BUTCHERS.

See Meat Markets.

CABINET MAKERS.

- Gem City Novelty Works, 115 E 2d, Salida.

***CARNATIONS.**

- Freeman, The Florist, 436 D, Salida.

CARPENTERS AND BUILDERS.

See Contractors.

***CARPETS, OIL CLOTHS, ETC.**

(See also Furniture Dealers.)

- Churcher & Johnson, 112 E 1st, Salida.
- Crews-Beggs Merc Co, 300-306 F, Salida.
- Sandusky S W, 220-224 F, Salida.

CARRIAGE AND WAGON MANUFACTURERS AND DEALERS.

(See also Blacksmiths.)

- Arenberg E H, 127 G, Salida.

E. H. ARENBERG Blacksmith, Horseshoer, Carriage and Wagon Repairing
127 G ST. Tel. Black 372 SALIDA, COLO.

RIO GRANDE LINES SEE INSIDE BACK COVER

SEE OPPOSITE INSIDE
BACK COVER
"MIDLAND ROUTE"
SEE INSIDE
BACK COVER

MISS STOKES, Ladies' Hatter

SALIDA, COLORADO

202 R. L. POLK DIRECTORY CO.'S

CARRIAGE AND WAGON MNFRS AND DEALERS.— Continued.

Granger G T & F D, 133 W 2d, Salida.
Holcomb J H Feed & Imp Co, 236-240 W 3d, Salida.
Vaughn Geo W, 126 G, Salida.

CEMETERIES.

See page 17.

*CHEMISTS.

Weld S B, 126 W 1st, Salida.

*CHILI PARLORS.

Miller's Confectionery, 204 F, Salida.

CHIROPRACTORS.

Wilcox Dayse, 145 E, Salida.

CHRISTIAN SCIENCE PRACTITIONERS.

Duncan Ann, 1009 E, Salida.

*CHURCH DECORATIONS.

Freeman, The Florist, 436 D, Salida.

CIGARS AND TOBACCO.

Axford J F, 131 E 1st, Salida.
Bode T C, 101 F, Salida.
Crozer C P, 120 F, Salida.
Hampson Bros & Valdez, 237 F, Salida.
Howell Drug Co, 126 F, Salida.
Miller & Templeton, 116 F, Salida.
Norris Cafe, 120 E 1st, Salida.
Perry's Fountain Bar, 101 Lower F, Salida.
Phibbs & Hutchinson, 117 E 1st, Salida.
Phillips & Phillips, 102 Lower F, Salida.

IF INTERESTED IN **NEVADA** Get a Copy of Polk's Gazetteer
COVERS ENTIRE STATE JUST OUT
Address
R. L. POLK & CO. Salt Lake City

AMERICAN ADDRESSING & MAILING CO.

Phone—
Chaffee
19

PERRY'S FOUNTAIN BAR P. O. Box 479

High Grade Liquors, Wines and Cigars
W. P. WILLIAMSON, Propr. Cor. F and First Sts., SALIDA, COLO.

CLASSIFIED BUSINESS DIRECTORY, 1911-1912. 203

Upper F Pharmacy Co, 215 Upper F, Salida.
Whitmore G B, 103 Lower F, Salida.

CIVIL ENGINEERS AND SURVEYORS.

Schlosser P J, Turret.
Spray S J, City Hall, Salida.
Terry I C, Buena Vista.
Van Wetering H J, Buena Vista.

CLEANERS AND PRESSERS.

Oscar's Place, 132 E 1st, Salida.

*CLOAKS AND SUITS.

Crews-Beggs Merc Co, 300-306 F, Salida.

CLOTHING DEALERS.

Crews-Beggs Merc Co, 300-306 F, Salida.
Francis Bros, 148 F, Salida.
Garfien Herman, 111 Lower F, Salida.
Simonson & Pelta, Buena Vista.
Unger Adolph, 110 Lower F, Salida.

CLUBS, SOCIETIES, ETC.

See pages 18-19.

COAL AND WOOD.

Wholesale.

Salida Wood Yard, 407 Hunt, Salida.
West C A, 407 Hunt, Salida.

Retail

Canon City Coal Yard, 224 W 1st, Salida.
Custer & Co, 224 W 1st, Salida.
Salida Fuel Co, 1st cor G, Salida.
Salida Lumber Co, 200 G, Salida.
Salida Wood & Lumber Supply Co, 3d s w cor H, Salida.

STOP AT THE HOTEL DENTON

European Plan. 8 Blocks from Depot. Phones. Suites with Bath.
Only First Class Modern Hotel Throughout.
H. W. SOBBE, Proprietor. SALIDA, COLORADO

AMERICAN ADDRESSING & MAILING CO.

GEO. W. VAUGHN Hay, Grain, Flour, Potatoes,
Groceries and Farm Secds.
126 G. St. Tel. Salida 37. Salida, Colo.

204

R. L. POLK DIRECTORY CO.'S

COLLECTION AGENTS.

Merchants' Protective Association, 12 Rooms, 5th Floor Con-
tinental Nat Bank Bldg, Salt Lake City.

MERCHANTS' PROTECTIVE ASSOCIATION
SCIENTIFIC COLLECTORS OF HONEST DEBTS



HOME OF THE ASSOCIATION—Some Employees

12 ROOMS (FIFTH FLOOR)
Continental National Bank Building
Salt Lake City, Utah
"SOME PEOPLE DON'T LIKE US"



FRANCIS G. LUKE, General Manager
WRITE OR SEE US

COLLEGES AND SCHOOLS.

See page 19.

POLK'S
UTAH STATE GAZETTEER

Covers Entire State
Price \$6.00
R. L. POLK & CO., Pubs.
SALT LAKE CITY

AMERICAN ADDRESSING & MAILING CO.,

WESTERN ROOMS

Nicely Furnished Rooms

Hot and Cold Water,
Electric Lights and Bath

Mrs. E. F. Milton, Propr.

118½ F, 2½ Blocks from
Depot, Tel. Red 582

CLASSIFIED BUSINESS DIRECTORY, 1911-1912. 205

COMMISSION MERCHANTS.

Crutcher-Plimpton Merc Co, 137-141 W 2d, Salida.
Whitehurst Commission Co, 125 W 2d, Salida.

CONFECTIONERS.

Wholesale.

Miller's Confectionery, 204 F, Salida.

Retail.

(See also Bakers and Confectioners.)

Cooper George, Buena Vista.
Hoffman Julius, Granite.
Miller's Confectionery, 204 F, Salida.
Phillips & Phillips, 102 Lower F, Salida.

CONSTABLES.

Derr A P, Poncha Springs.
Zook M H, 125 E 2d, Salida.

CONTRACTORS.

Brick and Stone.

Allen G W, 615 Dodge, Salida.
Coombs George, ½ miles s of D & R G Hospital, Salida.

Carpenters and Builders.

Beck J H, 1025 F, Salida.
Chapman C B, 226 G, Salida.
Clark A D, Turret.
Drake M V, Granite.
England S J, rear 126 F, Salida.
Evans J C, Poncha Springs.
Matthews J H, Poncha Springs.
Paxson J S, rear 220 F, Salida.
Sission & Turner, 214 G, Salida.

For
California

"SALT LAKE ROUTE"

Take
It

AMERICAN ADDRESSING & MAILING CO.

RIO GRANDE LINES
SEE INSIDE
BACK COVER

SEE OPPOSITE INSIDE
BACK COVER
"MIDLAND ROUTE"
SEE INSIDE
BACK COVER

Phone Union 761 THE H. A. GAEBEL ENGRAVING CO. 412 1/2 Santa Fe Ave
Makers of Good Cuts Only, for Printing Purposes
PUEBLO, COLORADO

206 R. L. POLK DIRECTORY CO.'S

CONTRACTORS—Continued.

Cement.

Purdon J R, rear 423 H, Salida.

Concrete.

Heister E G, 331 Oak, Salida.

Electrical.

Salida Wiring Co, 140 E 1st, Salida.

Mining.

Fraze Charles, Garfield.

Painting.

Pearce J L, 401 E 4th, Salida.

Railroad.

Wilson John, Hortense.

*CONVEYANCERS.

Erwin W D, 1 Sandusky Bldg, Salida.
Roller W W, 127 W 1st, Salida.

CROCKERY AND GLASSWARE.

Alexander E R Merc Co, 127 F, Salida.
Byers O H, 116 F, Salida.
Randol J D, 115 E 1st, Salida.
Right Place The, 116 F, Salida.

*CUT FLOWERS.

Freeman, The Florist, 436 D, Salida.

*CUT GLASS.

Alexander W C, 142-144 F, Salida.

CIRCULARS ADDRESSED WRITE FOR RATES
R. L. POLK & CO. SALT LAKE CITY

THE UPPER "F" PHARMACY CO.
MODERN DRUGGISTS
A Real Drug Store Managed by Real Pharmacists 215 UPPER F STREET

CLASSIFIED BUSINESS DIRECTORY, 1911-1912. 207

*CUTLERY.

Bateman Hardware Co, 119 F, Salida.

DAIRIES.

Evans R H, Centerville.
King B J, w of city limits nr I, Salida.
Sappington M O, Poncha boul nr 11th, Salida.
Tomkins George, Centerville.

*DECORATIONS.

Freeman, The Florist, 436 D, Salida.

*DECORATORS.

Grove Gus, 511 I, Salida.

DENTISTS.

Kelley N H, 1-2 Commercial Nat Bank Bldg, Salida.
Kramer C S, 14 Hively Blk, Salida.
Newton H D, n of city limits nr J, Salida.
Owen E A, 2-3 Sandusky Bldg, Salida.
Russell F M, 125 E 1st, Salida.

*DEPARTMENT STORES.

Crews-Beggs Merc Co, 300-306 F, Salida.

*DIRECTORY PUBLISHERS.

Polk R L Directory Co, General Offices 613-616 Dooly Bldg,
Salt Lake City, Utah.

DRESSMAKERS.

Griggs Mrs Faye, Poncha Springs.
Hawes L L, 120 W 2d, Salida.
Hiatt B M, 130 E 2d, Salida.
Russell Sadie, 223 E Front, Salida.
Zilhaber Effie, 219 Blake, Salida.

READ THE

PUEBLO CHIEFTAIN

IF YOU WANT THE NEWS

SEE OPPOSITE INSIDE
"MIDLAND ROUTE"
BACK COVER

The CREWS-BEGGS Mercantile Co.
NEW DEPARTMENT STORE

300-306 F. STREET SALIDA, COLO.

208 R. L. POLK DIRECTORY CO.'S

DRUGGISTS.

Bode T C, 101 F, Salida.
City Drug Store, Buena Vista.
DeBolt & Langdon, Buena Vista.
Halsey C R, Buena Vista.
Hoffman Julius, Granite.
Howell Drug Co, 126 F, Salida.
Lippard W J, 112 F, Salida.
Salida Drug Co, 147 F, Salida.
Turret Drug Co, Turret.
Upper "F" Pharmacy Co, 215 Upper F, Salida.

DRUGGISTS' SUNDRIES.

Lippard W J, 112 F, Salida.
Howell Drug Co, 126 F, Salida.

DRY GOODS.

Crews-Beggs Merc Co, 300-306 F, Salida.
Globe Mercantile Co, 3/4 mile n of Salida.
Long Bros, Buena Vista.
Sandusky S W, 220-224 F, Salida.
Sheldahl L E, Buena Vista.
Warriner & Son, 219-225 F, Salida.

***DYNAMOS AND MOTORS.**

Salida Wiring Co, 140 E 1st, Salida.

ELECTRIC LIGHT AND POWER COMPANIES.

Buena Vista Electric Light & Power Plant, e end of Main,
Buena Vista.
Edison Electric Co, Garfield.
Salida Light, Power & Utility Co, 308 F, Salida.

***ELECTRIC MOTORS.**

Salida Wiring Co, 140 E 1st, Salida.

TRADE LISTS

Any Business or Profession — Anywhere
Write for Rates

R. L. POLK & CO., Salt Lake City

AMERICAN ADDRESSING & MAILING CO.,

BATEMAN HARDWARE CO.
DU PONT POWDERS, MINING SUPPLIES

119 F STREET SALIDA, COLO.

CLASSIFIED BUSINESS DIRECTORY, 1911-1912. 209

***ELECTRIC WIRING.**

Salida Wiring Co, 140 E 1st, Salida.

***ELECTRICAL APPARATUS AND SUPPLIES.**

Bateman Hardware Co, 119 F, Salida.
Salida Wiring Co, 140 E 1st, Salida.

ELECTRICIANS.

Gem City Novelty Works, 115 E 2d, Salida.
Salida Wiring Co, 140 E 1st, Salida.

EMPLOYMENT BUREAUS.

Chaffee Employment Bureau, 126 W 1st, Salida.
Weld S B, 126 W 1st, Salida.

ENGRAVERS.

THE
H. A. GAEBEL ENGRAVING CO.
PUEBLO, COLO.

MAKERS
OF THE
BETTER
CLASS
OF
ENGRAVINGS



IN COLORS AND
BLACK AND
WHITE.
FOR ALL
PRINTING
PURPOSES

PHONE UNION 761 412 1/2 SANTA FE AVE

For
California

"SALT LAKE ROUTE"

Take
It

AMERICAN ADDRESSING & MAILING CO.,

RIO GRANDE LINES
SEE INSIDE
BACK COVER

SEE OPPOSITE INSIDE
BACK COVER
"MIDLAND ROUTE"

MISS STOKES, Ladies' Hatter

SALIDA, . . . COLORADO

210

R. L. POLK DIRECTORY CO.'S

ENGRAVERS—Continued.

Alexander W C, 142-144 F, Salida.
Gaebel H A Engraving Co, 512½ N Santa Fe av, Pueblo, Colo.
Kramer D J, 129 F, Salida.

EXPRESS COMPANIES.

Adams Exp Co, Main cor Beldan, Buena Vista.
Globe Express Co, D & R G depot, Buena Vista and Salida.
Wells, Fargo & Co Exp, n s Main 2 w of O'Neil av, Buena Vista.

EXPRESS AND DRAYAGE.

Birdzell C H, F n w cor Front, Salida.
Hinton Dallas, Front s w cor F, Salida.
Hodgman R T, F n w cor Front, Salida.
Newell A I, F s w cor Front, Salida.
Salida Fuel Co, 1st cor G, Salida.

*EYE SIGHT SPECIALISTS.

Burnett E F, Coml Nat Bank Bldg, Salida.

FARM IMPLEMENTS.

See Agricultural Implements.

FARMERS.

See pages 181-196.

FLORAL DESIGNS.

Freeman, The Florist, 436 D, Salida.

FLORISTS.

Freeman, The Florist, 436 D, Salida.
Salida Greenhouse, 436 D, Salida.

POLK'S

UTAH STATE GAZETTEER

Covers Entire State
Price \$6.00

R. L. POLK & CO., Pubs.
SALT LAKE CITY

ILLUSTRATORS
DESIGNERS
AND
ENGRAVERS

**THE
COCKS-CLARK
ENGRAVING CO.**

PHONE: CHAMPA 288 BARCLAY BLOCK
DENVER, COLO.

CLEAR CUTS

Phone
Chaffee
19

PERRY'S FOUNTAIN BAR

P. O. Box
479

High Grade Liquors, Wines and Cigars

W. P. WILLIAMSON, Propr. Cor. F and First Sts., SALIDA, COLO.

CLASSIFIED BUSINESS DIRECTORY, 1911-1912. 211

FLOUR MILLS

Smith Peter, Nathrop.

FLOUR AND FEED.

(See also General Stores; also Grocers.)

Alexander E R Merc Co, 127 F, Salida.

Hampson Bros & Valdez, 237 F, Salida.

Holcomb J H Feed & Imp Co, 236-240 W 3d, Salida.

Randol J D, 115 E 1st, Salida.

Vaughn Geo W, 126 G, Salida.

*FLOWER POTS AND SAUCERS.

Freeman, The Florist, 436 D, Salida.

*FLOWERS AND PLANTS.

Freeman, The Florist, 436 D, Salida.

*FUEL.

Langdon O T, Buena Vista.

Salida Fuel Co, 1st cor G, Salida.

*FUNERAL DECORATIONS.

Freeman, The Florist, 436 D, Salida.

FURNISHED ROOMS.

(See also Boarding Houses; also Hotels.)

Bella Vista Rooms, 211 E, Salida.

Best Rooms, 109½ Lower F, Salida.

Booth Jesse, 238½ F, Salida.

Bowers Mollie, 106½ E 1st, Salida.

Breene Margaret, 129½ Lower F, Salida.

Carter Kate, 131 E, Salida.

Commercial House, 238½ F, Salida.

Craig Mrs C B, Winfield.

STOP AT THE HOTEL DENTON

European Plan. 8 Blocks from Depot. Phones. Suites with Bath.
Only First Class Modern Hotel Throughout.

H. W. SOBBE, Proprietor.

SALIDA, COLORADO

RIO GRANDE LINES
SEE INSIDE
BACK COVER

SEE OPPOSITE INSIDE
"MIDLAND ROUTE"
BACK COVER

GEO. W. VAUGHN Bale Ties, Wire Fencing, Sacks
Binding Twine
POULTRY & STOCK SUPPLIES
126 G. STREET. Tel. Salida 37 SALIDA, COLO.

212

R. L. POLK DIRECTORY CO.'S

FURNISHED ROOMS—Continued.

D & R G Rooming House, 113 E Front, Salida.
Divers Hotel, 208 E 2d, Salida.
Emerson N M, 130½ W 1st, Salida.
Enderlin L M, Buena Vista.
Goddard A B, 125 W 3d, Salida.
Goldwater Amanda, 149 Lower E, Salida.
Hampe Effie, 237½ F, Salida.
Heffner Lizzie, 124½ Lower F, Salida.
Home Rooms, 128½ Lower F, Salida.
Idaho Rooms, 116-118 W 3d, Salida.
Ideal The, 138½ E 1st, Salida.
Iola The, 143½ E 1st, Salida.
Jacobs G C, 144½ W 1st, Salida.
Kenilworth Rooms, 307 E 1st, Salida.
Knox Harvey, 149½ E 1st, Salida.
McNicol Eleen, 233 E 1st, Salida.
Milton E F, 118½ F, Salida.
Montclair Rooms, 144½ W 1st, Salida.
Moore Rhoda, 137½ F, Salida.
Palace Hotel & Cafe, 206 Lower F, Salida.
Park Rooming House, 130 Lower E, Salida.
Pollock Sylvester, 134 W 1st, Salida.
Post House, 130½ W 1st, Salida.
Putman Harry, 100 Lower F, Salida.
Rhodes L E, 143½ W 1st, Salida.
Rogers Block, 106½ E 1st, Salida.
Ryan Ella, 110½ E 2d, Salida.
St Elmo Rooms, 143½ W 1st, Salida.
Savoy The, 119½ E 1st, Salida.
Sherman House, 123 G, Salida.
Shreve Mary, 138½ W 1st, Salida.
Slater Annie, 136½ E 2d, Salida.
Snyder's Rooms, 119 W 1st, Salida.
Travelers Rooms, 141½ Lower F, Salida.
Union Rooming House, 134 W 1st, Salida.
Waldo M E, 128½ Lower F, Salida.
Welch Mary, 128½ E 1st, Salida.
Wenz Susan, 214½ F, Salida.

CIRCULARS ADDRESSED WRITE FOR RATES
R. L. POLK & CO. SALT LAKE CITY

AMERICAN ADDRESSING & MAILING CO.

Salida Wiring Co. || Motors, Irons, Chandeliers,
S. B. BOSTIAN, PROPR. Wiring and Repairing.
SALIDA, COLORADO Tel. Chaffee 86. 140 E. 1st St.

CLASSIFIED BUSINESS DIRECTORY, 1911-1912. - 213

Winfield Rooming House, Winfield.
Witham M C, 246 E 1st, Salida.

FURNITURE DEALERS.

(See also Carpets, Oil Cloths, etc.)

Churcher & Johnson, 112 E 1st, Salida.
Crews-Beggs Merc Co, 300-306 F, Salida.
Doyle Caroline, Buena Vista.
Stewart & Durst, Buena Vista.

GARAGES.

Goodwin J E, Buena Vista.
Pyle G M Jr, Buena Vista.

GENERAL STORES.

(See also Grocers.)

Appleby Mrs A M, Poncha Springs.
Ball Bros, Granite.
Crews-Boggs Merc Co, 300-306 F, Salida.
Dean & Brown Mercantile Co, Buena Vista.
Dreyer S & Son, Buena Vista.
Globe Mercantile Co, ¼ Mile n of Salida Smelter, Salida.
Golden Rule Store, 219-225 F, Salida.
Hanson August, Granite.
Kirsch Bros, Granite.
Lalonde Arthur, Newett.
Miller U G, Garfield.
Mongrain G P, St Elmo.
Patz & Tayman, ¼ mile n of Salida Smelter, Salida.
Phillips & Muto Merc Co, 348 W 1st, Salida.
St Elmo Merc Co, St Elmo.
Stancato Bros, 144 W 1st, Salida.
Stark Bros, St Elmo.
Williams L E, Nathrop.
Williams Wm, Nathrop.
Zenor M E, Turret.

For
California

"SALT LAKE ROUTE"

Take
It

AMERICAN ADDRESSING & MAILING CO.

RIO GRANDE LINES
SEE INSIDE
BACK COVER

SEE OPPOSITE INSIDE
BACK COVER
"MIDLAND ROUTE"
SEE INSIDE
BACK COVER

Phone Union 761 **THE H. A. GAEBEL ENGRAVING CO.** 412 1/2 Santa Fe Ave
Makers of Good Cuts Only, for Printing Purposes
PUEBLO, COLORADO

214 R. L. POLK DIRECTORY CO.'S

***GENTS' FURNISHING GOODS.**

(See also Men's Furnishing Goods.)

Sandusky S W, 220-224 F, Salida.

GRAIN DEALERS.

See Hay and Grain.

***GRANITE WORKS.**

Salida Granite Co, e s I bet 4th and 5th, Salida.

***GREENHOUSES.**

Salida Greenhouse, 436 D, Salida.

GROCERS.

(See also General Stores.)

Alexander E R Merc Co, 127 F, Salida.
Ball Bros, Granite.
Bush & Strayer, 208 F, Salida.
Calhoun & Woll, Buena Vista.
Dean & Brown Mercantile Co, Buena Vista.
Hampson Bros & Valdez, 237 F, Salida
James W F & Son, 133 E 1st, Salida.
Kirsch Bros, Granite.
Lio Pedro, 136 Lower F, Salida.
McKenna Grocer Co, 232 F, Salida.
Phillips & Muto Merc Co, 348 W 1st, Salida.
Randol J D, 115 E 1st, Salida.
Salerno Charles, 139 Lower F, Salida.
Spot Cash Grocery, 208 F, Salida.
Tomlin F M, 240 F, Salida.
Vaughn Geo W, 126 G, Salida.

***GUNS AND AMMUNITION.**

Bateman Hardware Co, 119 F, Salida.

TRADE LISTS

Any Business or Profession — Anywhere
Write for Rates

R. L. POLK & CO., Salt Lake City

AMERICAN ADDRESSING & MAILING CO.

THE UPPER "F" PHARMACY CO.
MODERN DRUGGISTS
A Real Drug Store Managed by Real Pharmacists 215 UPPER F STREET

CLASSIFIED BUSINESS DIRECTORY, 1911-1912. 215

***HALF TONES.**

Gaebel H A Engraving Co, 512 1/2 N Santa Fe av, Pueblo, Colo.

HARDWARE DEALERS.

Bateman Hardware Co, 119 F, Salida.
Krueger Edward, Buena Vista.
Paine & Paine, 139 F, Salida.
Sullivan George, 127-131 Lower F, Salida.

HARNESS AND SADDLES.

Hall E A, 131 G, Salida.
Holcomb J H Feed & Imp Co, 236-240 W 3d, Salida.
Meter Edward, Buena Vista.
Salida Harness Co, 131 G, Salida.
Vaughn Geo W, 126 G, Salida.

HAY AND GRAIN.

Ehrhart T J, Centerville.
Hampson Bros & Valdez, 237 F, Salida.
Holcomb J H Feed & Imp Co, 236-240 W 3d, Salida.
Tomkins George, Centerville.
Vaughn Geo W, 126 G, Salida.

HORSESHOERS.

(See also Blacksmiths.)

Arenberg E H, 127 G, Salida.
Granger G T & F D, 133 W 2d, Salida.

***HOSIERY.**

Cox & Newby, 212 F, Salida.

HOSPITALS, ETC.

See page 19.

READ
THE

PUEBLO CHIEFTAIN

IF YOU WANT
THE NEWS

AMERICAN ADDRESSING & MAILING CO.

HAMPSON BROTHERS & VALDEZ

CHOICE TEAS, COFFEES AND SPICES. 237 F Street Phone, Salida 167 SALIDA, COLO.

**The CREWS-BEGGS Mercantile Co.
NEW DEPARTMENT STORE**

300-306 F. STREET SALIDA, COLO.

216 R. L. POLK DIRECTORY CO.'S

HOT SPRINGS.

Buena Vista Hot Springs, 6 miles w of city, Buena Vista.

HOTELS.

(See also Furnished Rooms; also Boarding Houses.)

- American House, St Elmo.
- Bay's Hotel, Main s w cor O'Neil av, Buena Vista.
- Bon Ton Hotel, 232 Lower F, Salida.
- Buena Vista Hot Springs Hotel, 6 miles w of city, Buena Vista.
- Commercial Hotel, Granite.
- Granite House, Granite.
- Home Comfort Hotel, St Elmo.
- Hortense Hotel, Hortense.
- Hotel Denton, 201 E 1st, Salida.
- Hotel Princeton, Buena Vista.
- Jackson House, Poncha Springs.
- Monte Cristo Hotel, 1 blk e of depot, Salida.
- Palace Hotel & Cafe, 206 Lower F, Salida.
- Pyle R S, Buena Vista.
- Ramsey Ambrose, 206 Lower F, Salida.
- St Clair Hotel, Buena Vista.

***HOUSE PLANTS.**

Freeman, The Florist, 436 D, Salida.

ICE CREAM.

Miller's Confectionery, 204 F, Salida.

ICE DEALERS.

- Crystal Ice Co, w end 2d, Salida.
- Foreman Harry, Buena Vista.
- Salida Fuel Co, 1st cor G, Salida.

IF INTERESTED IN **NEVADA** Get a Copy of Polk's Gazetteer
COVERS ENTIRE STATE JUST OUT
Address R. L. POLK & CO. Salt Lake City

AMERICAN ADDRESSING & MAILING CO.

BATEMAN HARDWARE CO.

**Sporting Goods, Guns and Ammunition
119 F STREET, SALIDA, COLO.**

CLASSIFIED BUSINESS DIRECTORY, 1911-1912. 217

INSURANCE AGENTS.

Accident, Casualty and Liability.

Beck J S, 141 F, Salida.

Fire and Marine.

- Berrian E C, 141 F, Salida.
- De Weese J W, 111 E 2d, Salida.
- Erwin W D, 1 Sandusky Bldg, Salida.

Health.

Beck J S, 141 F, Salida.

Life.

- Beck J S, 141 F, Salida.
- Erwin W D, 1 Sandusky Bldg, Salida.

Plate Glass.

Gloyd F W, 1-2 Hively Blk, Salida.

INSURANCE COMPANIES.

Life.

Connecticut Mutual Life Ins Co, 141 F, Salida.

INVESTMENTS.

Erwin W D, 1 Sandusky Bldg, Salida.

***IRON AND STEEL.**

Bateman Hardware Co, 119 F, Salida.

JEWELERS.

- Alexander W C, 142-144 F, Salida.
- Figley N C, 105 F, Salida.
- Kramer D J, 129 F, Salida.
- McKelvey H D, 124 W 1st, Salida.

E. H. ARENBERG

*We do anything in the
Blacksmithing
or Horseshoeing Line.*

127 G STREET. Tel. Black 372. SALIDA, COLO.

AMERICAN ADDRESSING & MAIL

**RIO GRANDE LINES SEE INSIDE
BACK COVER**

SEE OPPOSITE INSIDE
BACK COVER
"MIDLAND ROUTE"
SEE INSIDE
BACK COVER

MISS STOKES, Ladies' Hatter

SALIDA, COLORADO

218 R. L. POLK DIRECTORY CO.'S

JUSTICES OF THE PEACE.

Albright D E, Poncha Springs.
Baldwin G E, 125 E 2d, Salida.
Clark D, St Elmo.
Day A V P, Buena Vista.
McGovern G W, 109½ E 1st, Salida.
Phillips A B, Turret.
Teeter W M, Newett.

KEY FITTING.

Gem City Novelty Works, 115 E 2d, Salida.

*KODAK FINISHERS.

Hay H R, 229½ F, Salida.

*LADIES' FURNISHINGS.

Crews-Beggs Merc Co, 300-306 F, Salida.
Sandusky S W, 220-224 F, Salida.
Spino Ruth, 148 W 1st, Salida.

LAUNDRIES.

Best Steam Laundry, 124 E 1st, Salida.
Salida Overall Laundry, rear 317 W 2d, Salida.
Troy Laundry, 150 W 1st, Salida.

LAWYERS.

Chamberlin C A, 231 F, Salida.
Hartenstein G K, Buena Vista.
Hartenstein & McGinnis, 10 Commercial Nat Bank Bldg, Salida.
Hollenbeck L A, 3-4 Hively Blk, Salida.
Miller A R, 5-6 Hively Blk, Salida.
Schoolfield Wallace, 17-18 Com'l Nat Bank Bldg, Salida.
Walker G A, Buena Vista.
Williams G D, 14-16 Commercial Nat Bank Bldg, Salida.

IF
INTERESTED
IN

NEVADA

Get a Copy of Polk's Gazetteer
COVERS ENTIRE STATE JUST OUT
Address
R. L. POLK & CO. Salt Lake City

Phone-
Chaffee
19

PERRY'S FOUNTAIN BAR

P. O. Box
479

High Grade Liquors, Wines and Cigars

W. P. WILLIAMSON, Propr. Cor. F and First Sts., SALIDA, COLO.

CLASSIFIED BUSINESS DIRECTORY, 1911-1912. 219

*LEATHER GOODS.

Alexander W C, 142-144 F, Salida.

LIME, PLASTER AND CEMENT.

Colorado Lime & Fluxing Co, Newett.
Salida Lumber Co, 200 G, Salida.

LIQUORS.

See Saloons; also Wines and Liquors.

LIVE STOCK BREEDERS AND DEALERS.

Bertschy Fred, Centerville.
Ehrhart T J, Centerville.
Evans R H, Centerville.
Hayes H C, Hortense.
Johnson H C, Hortense.
Mundlin John, Poncha Springs.
O'Connor J J, Centerville.
Paquette John, Centerville.

LIVERY, SALE AND FEED STABLES.

Hot Springs Livery & Feed Stable, 146 G, Salida.
Lodge J W, 134 G, Salida.
Mason M L & Son, Buena Vista.
Meter Edward, Buena Vista.
Monarch Livery Stables, 321 W 1st, Salida.
Pyle G M Jr, Buena Vista.
Salida Livery Co, 134 G, Salida.
Scott & Armstrong, 146 G, Salida.
Wood A G, 321 W 1st, Salida.

LOANS.

Berrian E C, 141 F, Salida.
City Loan Agency, 109½ E 1st, Salida.
De Weese J W, 111 E 2d, Salida.
Gloyd F W, 1-2 Hively Blk, Salida.

STOP AT THE HOTEL DENTON

European Plan. 8 Blocks from Depot. Phones. Suites with Bath.
Only First Class Modern Hotel Throughout.
H. W. SOBBE, Proprietor. SALIDA, COLORADO

SEE OPPOSITE INSIDE
BACK COVER
"MIDLAND ROUTE"
SEE INSIDE
BACK COVER

GEO. W. VAUGHN Hay, Grain, Flour, Potatoes,
Groceries and Farm Seeds.
126 G. St. Tel. Salida 37. Salida, Colo.

220 R. L. POLK DIRECTORY CO.'S

LOANS—Continued.

McKelvey H D, 124 W 1st, Salida.
Roller W W, 127 W 1st, Salida.
Seligman Jacob, 111 W 2d, Salida.

LUMBER MANUFACTURERS AND DEALERS.

Jackson Lumber Co, 248 G, Salida.
Jays A M, Poncha Springs.
Salida Lumber Co, 200 G, Salida.
Salida Wood & Lumber Supply Co, 3d s w cor H, Salida.
Sindlinger & Niles, Buena Vista.

MARBLE AND GRANITE WORKERS.

Salida Granite Co, e s I bet 4th and 5th, Salida.

MASONS.

See Contractors.

MEAT MARKETS.

Ball Bros, Granite.
Calhoun & Woll, Buena Vista.
Enterprise Meat Market, 143 F, Salida.
Fulton Market, 238 F, Salida.
Hampson Bros & Valdez, 237 F, Salida.
Lessing Max, 143 F, Salida.
Lio Pedro, 136 Lower F, Salida.
People's Market, 136 E 1st, Salida.
Phillips & Muto Merc Co, 348 W 1st, Salida.
Salida Market, 123 F, Salida.
Williams J P, 238 F, Salida.

MEN'S FURNISHING GOODS.

(See also Clothing Dealers; also Gent's Furnishings.)

Crews-Beggs Merc Co, 300-306 F, Salida.
Disman Clothing Co, 100 F, Salida.

POLK'S
UTAH STATE GAZETTEER

Covers Entire State
Price \$6.00
R. L. POLK & CO., Pubs.
SALT LAKE CITY

WESTERN ROOMS

Nicely Furnished Rooms
Hot and Cold Water,
Electric Lights and Bath
118½ F, 2½ Blocks from
Depot, Tel. Red 582

Mrs. E. F. Milton, Propr.

CLASSIFIED BUSINESS DIRECTORY, 1911-1912. 221

Miller & Templeton, 116 F, Salida.
Simonson & Pelta, Buena Vista.

MERCHANT TAILORS.

See Clothing; also Tailors

***METALLURGISTS.**

Weld S B, 126 W 1st, Salida.

MILK DEALERS.

See Dairies.

MILLINERS.

Hanley D E, 133 E 2d, Salida.
Matzen Lizzie, Buena Vista.
Stokes Mary, 300-302 F, Salida.
Swaim Minnie, 216 F, Salida.
Thayer Lizzie, Buena Vista.

MINERAL SPRINGS.

Holman E G, Poncha Springs.
Poncha Hot Springs, Poncha Springs.

MINING COMPANIES.

Banker Mining & Tunnel Co, Winfield.
Belmont Mining & Tunnel Co, Winfield.
Flora Bell Mining Co, St Elmo.
Garfield M, M & S Co, 231 F, Salida and Garfield.
Giant-Eclipse Cons Mining Co, 114½ E 1st, Salida.
Golden Wonder G & C M Co, 1 Ramsay Blk, Salida.
Great Western Mines Expl Co, 1 Ramsay Blk, Salida.
Jewell Tunnel & M Co, 235½ F, Salida.
Lillie Mine, Garfield.
Madonna Mine, Garfield.
Mary Murphy Gold Mining Co, St Elmo.

For
California

"SALT LAKE ROUTE"

Take
It

RIO GRANDE LINES
SEE INSIDE
BACK COVER

SEE OPPOSITE INSIDE
BACK COVER
"MIDLAND ROUTE"
SEE INSIDE
BACK COVER

Phone Union 761 **THE H. A. GAEBEL ENGRAVING CO.** 412 1/2 Santa Fe Ave
Makers of Good Cuts Only, for Printing Purposes
PUEBLO, COLORADO

222

R. L. POLK DIRECTORY CO.'S

MINING COMPANIES—Cont'd.

Monarch Pool Mining Co, 231 F, Salida.
Redoubtable Gold & Copper M & M Co, 1 Ramsay Blk,
Salida.
Tasmania Copper Mining Co, Winfield.

MINING OPERATORS.

Briggs G A, Newett.
Davis J A, 19 Commercial Nat Bank Bldg, Salida.
Heaton David, 1 Ramsay Blk, Salida.
Odell B C, Newett.
Ream F L, 19 Commercial Nat Bank Bldg, Salida.
Roller W W, 127 W 1st, Salida.
Stark Bros, St Elmo.
Teeter W. M., Newett.

***MINING SUPPLIES.**

Bateman Hardware Co, 119 F, Salida.

***MOTORS AND DYNAMOS.**

Salida Wiring Co, 140 E 1st, Salida.

MUSIC TEACHERS.

Cappelli Prof A L, 133 W 1st, Salida.
Gregerson Mrs S R, Poncha Springs.
McComas G E, 235 W 6th, Salida.
Panton L M, 647 H, Salida.
Ramey J S, 343 Park av, Salida.
Sweeny Anna, 407 E 2d, Salida.
Weaver N H, 1425 F, Salida.

MUSIC AND MUSICAL MERCHANDISE.

Alexander W C, 142-144 F, Salida.
Hunt's Book Store, 233 F, Salida.

NEWS DEALERS.

Crozer C P, 120 F, Salida.

CIRCULARS ADDRESSED WRITE FOR RATES
R. L. POLK & CO. SALT LAKE CITY

THE UPPER "F" PHARMACY CO.
MODERN DRUGGISTS
A Real Drug Store Managed by Real Pharmacists 215 UPPER F STREET

CLASSIFIED BUSINESS DIRECTORY, 1911-1912. 223

NEWSPAPERS.

Chaffee County Democrat (Weekly), Buena Vista.
Chaffe County Independent (Weekly), Cottonwood av nr
Main, Buena Vista.
Granite Mining Journal (Weekly), Granite.
Salida Mail (Semi-Weekly), 125-127 E 1st, Salida.
Salida Record (Weekly), 129-131 E 2d, Salida.
Turret Gold Belt (Weekly), Turret.

NOTARIES PUBLIC.

Berrian E C, 141 F, Salida.
Erwin W D, 1 Sandusky Bldg, Salida.
Gloyd F W, 1-2 Hively Blk, Salida.
Roller W W, 127 W 1st, Salida.

***NOTIONS.**

(See also Dry Goods.)

Crozer C P, 120 F, Salida.
Sandusky S W, 220-224 F, Salida.

NOVELTY WORKS.

Gem City Novelty Works, 115 E 2d, Salida.
Salida Novelty Works, 129 E 1st, Salida.

NURSES.

Eichhorn Emily, 305 E 7th, Salida.
Faber Mary, 548 D, Salida.
Ham M M, 243 W 5th, Salida.
Harlan E S, 326 Ouray av, Salida.
Johnson Winnie, 135 Park av, Salida.
Sollau Winifred, 141 E 5th, Salida.

***OPENING DECORATIONS.**

Frecman, The Florist, 436 D, Salida.

READ
THE

PUEBLO CHIEFTAIN

IF YOU WANT
THE NEWS

RIO GRANDE LINES
SEE INSIDE
BACK COVER

SEE OPPOSITE INSIDE
BACK COVER
"MIDLAND ROUTE"
SEE INSIDE
BACK COVER

The CREWS-BEGGS Mercantile Co.
NEW DEPARTMENT STORE

300-306 F. STREET SALIDA, COLO.

224 R. L. POLK DIRECTORY CO.'S

***OPTICAL GOODS.**

McKelvey H D, 124 W 1st, Salida.

OPTICIANS.

Alexander W C, 142-144 F, Salida.
Burnett E F, 4 Commercial Nat Bank Bldg, Salida.
Figley N C, 105 F, Salida.
Kramer D J, 129 F, Salida.
McKelvey H D, 124 W 1st, Salida.

ORE SAMPLERS.

Kuenzel's Process Smelter Co, Buena Vista.

OSTEOPATHS.

Brackett C N, 9-11 Hively Blk, Salida.

PAINTERS.

House and Sign.

Pherson R N, 121 E 2d, Salida.
Salida Wall Paper Co, 127 E 2d, Salida.

PAINTS, OILS AND GLASS.

Bateman Hardware Co, 119 F, Salida.
Pherson R N, 121 E 2d, Salida.

***PAPER HANGERS.**

Grove Gus, 511 I, Salida.

***PATENT MEDICINES.**

Bode T C, 101 F, Salida.
Howell Drug Co, 126 F, Salida.

TRADE LISTS

Any Business or Profession — Anywhere

Write for Rates

R. L. POLK & CO., Salt Lake City

AMERICAN ADDRESSING & MAILING CO.,

BATEMAN HARDWARE CO.

Furnaces, Tin and Sheet Iron Work
119 F. STREET, SALIDA, COLO.

CLASSIFIED BUSINESS DIRECTORY, 1911-1912. 225

***PERFUMES.**

Howell Drug Co, 126 F, Salida.

***PHARMACISITS.**

Howell Drug Co, 126 F, Salida.

***PHONOGRAPHS AND RECORDS.**

Bateman Hardware Co, 119 F, Salida.

***PHOTO FILMS.**

Howell Drug Co, 126 F, Salida.

PHOTOGRAPHERS.

Clifford H R, 134½ F, Salida.
Hay H R, 229½ F, Salida.

PHYSICIANS AND SURGEONS.

Brown W S, 6-7 Sandusky Bldg, Salida.
Cochems F N, Red Cross Hospital, Salida.
Curfman G H, 125 E 1st, Salida.
Hartwell J M, 124 E 2d, Salida.
Jackson F A, 6 Ramsay Blk, Salida.
Jones T J, 115½ F, Salida.
Larimer G W, 12-13 Commercial Nat Bank Bldg, Salida.
McClure Finla, 7-8 Hively Blk, Salida.
MacLennan A A, Bank Blk, Buena Vista.
O'Leary A J, Buena Vista.
Parker O T, 3-4-5 Sandusky Bldg, Salida.
Shaffer T L A, 120 W 3d, Salida.
Turner J H, 1-2 Commercial Nat Bank Bldg, Salida.

***PIANOS AND ORGANS.**

Alexander W C, 142-144 F, Salida.

For
California

"SALT LAKE ROUTE"

Take
It

RIO GRANDE LINES
SEE INSIDE
BACK COVER

SEE OPPOSITE INSIDE
BACK COVER
"MIDLAND ROUTE"
SEE INSIDE
BACK COVER

MISS STOKES, Ladies' Hatter

SALIDA, . . . COLORADO

226 R. L. POLK DIRECTORY CO.'S

*PICTURE FRAMERS.

Hay H R, 229½ F, Salida.

PLANING MILLS.

(See also Lumber Mnfrs and Dealers.)

Salida Lumber Co, 200 G, Salida.

*PLANTS AND FLOWERS.

Freeman, The Florist, 436 D, Salida.

PLUMBERS, STEAM AND GAS FITTERS.

Bateman Hardware Co, 119 F, Salida.

Diss J F, 141 E 1st, Salida.

Paine & Paine, 139 F, Salida.

*PORTRAITS.

Hay H R, 229½ F, Salida.

*POTTED PLANTS.

Freeman, The Florist, 436 D, Salida.

POULTRY BREEDERS AND DEALERS.

Hallock J-A, 432 W 7th, Salida.

*POULTRY SUPPLIES.

Holcomb J H Feed & Imp Co, 236-240 W 3d, Salida.

Vaughn Geo W, 126 G, Salida.

PRINTERS—BOOK AND JOB.

Kuenzel C A, Cottonwood av nr Main, Buena Vista.

Logan C S, Buena Vista.

Salida Mail The, 125-127 E 1st, Salida.

Salida Record, 129-131 E 2d, Salida.

IF INTERESTED IN **NEVADA** Get a Copy of Polk's Gazetteer
COVERS ENTIRE STATE JUST OUT
Address
R. L. POLK & CO. Salt Lake City

AMERICAN ADDRESSING & MAILING CO.

Phone—
Chaffee
19

PERRY'S FOUNTAIN BAR

P. O. Box
479

High Grade Liquors, Wines and Cigars

W. P. WILLIAMSON, Propr. Cor. F and First Sts., SALIDA, COLO.

CLASSIFIED BUSINESS DIRECTORY, 1911-1912. 227

PRODUCE.

Holcomb J H Feed & Imp Co, 236-240 W 3d, Salida.
Vaugh Geo W, 126 G, Salida.

PUBLISHERS.

Logan C S, Buena Vista.

Newton E A, 125-127 E 1st, Salida.

Polk R L Directory Co (Directories and Maps), General Of-
fices 613-616 Dooly Bldg, Salt Lake City, Utah.

Salida Record, 129-131 E 2d, Salida.

*RAILROAD SIGNAL DEVICES.

Simplex Signal & Inv Co, 140 E 1st, Salida.

RAILROADS.

Colorado Midland Ry, n s Main 2 w of O'Neil av, Buena
Vista.

Colorado & Southern Ry, Main cor Beldan, Buena Vista.

Denver & Rio Grande Railroad, n end of F, Salida and Buena
Vista.

Hecla Junction & Box Canon Ry Co, 1 Ramsay Blk, Salida.

REAL ESTATE DEALERS.

Ankele Charles, 111 W 2d, Salida.

Berrian E C, 141 F, Salida.

Buena Vista Investment Co, Buena Vista.

De Weese J W, 111 E 2d, Salida.

Erwin W D, 1 Sandusky Bldg, Salida.

Garrahan James, Buena Vista.

Gloyd F W, 1-2 Hively Blk, Salida.

Johnson G F, Buena Vista.

Matthews & Bromley, 125 W 1st, Salida.

Roller W W, 127 W 1st, Salida.

Ryan Thomas, 111 W 2d, Salida.

*RENTALS.

Roller W W, 127 W 1st, Salida.

STOP AT THE HOTEL DENTON

European Plan. 3 Blocks from Depot. Phones. Suites with Bath.
Only First Class Modern Hotel Throughout.

H. W. SOBBE, Proprietor.

SALIDA, COLORADO

AMERICAN ADDRESSING & MAILING CO.

**"MIDLAND ROUTE" SEE OPPOSITE INSIDE
BACK COVER**

GEO. W. VAUGHN Hay, Grain, Flour, Potatoes,
Groceries and Farm Seeds.
126 G. St. Tel. Salida 37. Salida, Colo.

228 R. L. POLK DIRECTORY CO.'S

RESTAURANTS.

Crymble Marcella, Buena Vista.
Fowler A A, 107 Lower F, Salida.
Haller Andy, 144 Lower F, Salida.
Kight & Shelton, 202 Lower F, Salida.
Lewis D H, 218 Lower F, Salida.
McEowen & Williamson, 134 Lower F, Salida.
Norris Cafe, 120 E 1st, Salida.
Palace Hotel & Cafe, 206 Lower F, Salida.
Ramsey Ambrose, 206 Lower F, Salida.
Saddle Rock Restaurant, 124 Lower F, Salida.
Salt Lake Coffee House, 107 Lower F, Salida.
Willingham R T, 236 Lower F, Salida.
Woody & Rogers, 106 Lower F, Salida.

***RUBBER GOODS.**

Howell Drug Co, 126 F, Salida.

SALOONS.

(See also Hotels; also Wines and Liquors.)

Arcade Saloon, 123 Lower F, Salida.
Bank Saloon, 150 W 1st, Salida.
Bon Ton Bar, 236 Lower F, Salida.
Calvert E E, 128 Lower F, Salida.
Costello Louis, 150 W 1st, Salida.
Demphy J B, 104 F, Salida.
Dougherty Joseph, Buena Vista.
Drobnic John, 3/4 mile n of Salida Smelter, Salida.
Fraser Fred, Buena Vista.
Habig A A, Buena Vista.
Hayes J B, Granite.
Hellman Charles, St Elmo.
Hoover G F, Granite.
Hurley & Co, St Elmo.
Lalonde Arthur, Newett.
McClung & Eaton, 121 Lower F, Salida.
McDonald Hugh, Garfield.

**POLK'S
UTAH STATE GAZETTEER**

Covers Entire State
Price \$6.00
R. L. POLK & CO., Pubs.
SALT LAKE CITY

AMERICAN ADDRESSING & MAILING CO.,

Salida Wiring Co. **Electrical Contractors**
S. B. BOSTIAN, Propr.
All Kinds of **ELECTRICAL FIXTURES**
140 E. 1st Street, Salida, Colo. Tel. Chaffee 86

CLASSIFIED BUSINESS DIRECTORY, 1911-1912. 229

Miklich Joseph, 3/4 mile n of Salida Smelter, Salida.
Muto & Cupelli, 143 Lower F, Salida.
Myers & Hamdorf, Buena Vista.
Park Saloon, 143 Lower F, Salida.
Peer & Blackburn, 118 Lower F, Salida.
Perry's Fountain Bar, 101 Lower F, Salida.
Predovich Nicholas, 3/4 mile n of Salida Smelter, Salida.
Putman Harry, 100 Lower F, Salida.
Ryan P H, 123 Lower F, Salida.
Senate Bar, 151 E 1st, Salida.
Skeen W L & Co, 236 Lower F, Salida.
Snyder G W, 147 E 1st, Salida.
Stanley & Honan, F s w cor Front, Salida.
White Front, 121 Lower F, Salida.
Williamson W P, 101 Lower F, Salida.
Windiate F A, 220 Lower F, Salida.
Wood R S, Turret.

***SANITARIUMS.**

Hot Springs Santarium, Hortense.
Poncha Hot Springs, Poncha Springs.

***SASH, DOORS AND BLINDS.**

(See also Lumber Mnfrs and Dealers.)

Jackson Lumber Co, 248 G, Salida.
Salida Lumber Co, 200 G, Salida.

SAW MILLS.

See Lumber Manufacturers; also Planing Mills.

SCHOOLS AND COLLEGES.

See page 19.

SECOND HAND GOODS.

Calvin C F, 130 W 1st, Salida.

For
California

"SALT LAKE ROUTE"

Take
It

**RIO GRANDE LINES
SEE INSIDE
BACK COVER**

AMERICAN ADDRESSING & MAILING CO.

SEE OPPOSITE INSIDE
BACK COVER
"MIDLAND ROUTE"

Phone Union 761 **THE H. A. GAEBEL ENGRAVING CO.** 412 1/2 Santa Fe Ave
Makers of Good Cuts Only, for Printing Purposes
PUEBLO, COLORADO

230 R. L. POLK DIRECTORY CO.'S

SECOND HAND GOODS—Cont'd.

Hunt S S, 141 W 1st, Salida.
Sherrard J W, 118 E 1st, Salida.
Smallwood Jesse, Garfield.

SEWING MACHINES.

Jurd W E, 138 W 1st, Salida.
Singer Sewing Machine Co, 138 W 1st, Salida.

***SHIRT MAKERS.**

Murphy & Bates, 128 E 1st, Salida.

SHOE SHINING PARLORS.

Jacobs G C, 116 W 1st, Salida.
Watson Wm, 145 E 1st, Salida.

SHOES.

Makers and Repairers.

Abbey Henry, 115 E 2d, Salida.
Berenson Samuel, 130 Lower F, Salida.
Enoch W B, Buena Vista.
Gaster Paul, Granite.
Hamsdorf Christian, Buena Vista.
Rocky Mountain Shoe Repairing, 130 Lower F, Salida.
White F P, 121 W 1st, Salida.

Retail Dealers.

Berenson Samuel, 130 Lower F, Salida.
Cox & Newby, 212 F, Salida.
Crews-Beggs Merc Co, 300-306 F, Salida.
Miller & Templeton, 116 F, Salida.
Rocky Mountain Shoe Repairing, 130 Lower F, Salida.
Sandusky S W, 220-224 F, Salida.

SKATING RINKS.

Salida Skating Rink, 111 W 3d, Salida

CIRCULARS ADDRESSED WRITE FOR RATES
R. L. POLK & CO. SALT LAKE CITY

AMERICAN ADDRESSING & MAILING CO.,

THE UPPER "F" PHARMACY CO.
MODERN DRUGGISTS
A Real Drug Store Managed by Real Pharmacists 215 UPPER F STREET

CLASSIFIED BUSINESS DIRECTORY, 1911-1912. 231

SMELTING WORKS.

Kuenzel's Process Smelter Co, Buena Vista.
Ohio & Colorado Smelting & Refining Co (Salida Plant), 2 miles w of P O, Salida.

***SODA FOUNTAINS.**

Bode T C, 101 F, Salida.
Upper "F" Pharmacy Co, 215 Upper F, Salida.

SODA WATER MANUFACTURERS.

Edward W S, 309 W 1st, Salida.
Salida Bottling Co, 309 W 1st, Salida.

***SOUVENIRS AND CURIOS.**

(See also Curios and Souvenirs.)

Alexander W C, 142-144 F, Salida.

SPORTING GOODS AND AMMUNITION.

Bateman Hardware Co, 119 F, Salida.
Howell Drug Co, 126 F, Salida.

STAGE LINES.

Granite-Twin Lakes Stage Line, Granite.
Granite-Winfield Stage Line, Granite.
St Elmo & Tin Cup Stage Line, Buena Vista.

***STATIONERS.**

Crozier C P, 120 F, Salida.
Howell Drug Co, 126 F, Salida.
Moxum Mrs Clana, 136 F, Salida.

STENOGRAPHERS.

Bostian P D, 140 E 1st, Salida.

READ THE

PUEBLO CHIEFTAIN

IF YOU WANT THE NEWS

RIO GRANDE LINES
SEE INSIDE
BACK COVER

AMERICAN ADDRESSING & MAILING CO.

HAMPSON BROTHERS & VALDEZ

STAPLE AND FANCY GROCERIES, HAY AND GRAIN. 237 F St. Phone, Salida 167 SALIDA, COLO.

**The CREWS-BEGGS Mercantile Co.
NEW DEPARTMENT STORE**

300-306 F. STREET SALIDA, COLO.

232 R. L. POLK DIRECTORY CO.'S

***STOCK REMEDIES.**

Howell Drug Co, 126 F, Salida.

STONE QUARRIES.

Chaffee County Granite Co, 2 Ramsay Blk, Salida.

***STORAGE AND COMMISSION.**

Salida Transfer & Storage Co, 144 W 1st, Salida.

STOVES, RANGES, ETC.

(See also Hardware.)

Batemen Hardware Co, 119 F, Salida.
Crews-Beggs Merc Co, 300-302 F, Salida.

SURVEYORS.

See Civil Engineers and Surveyors.

TAILORS.

(See also Clothing.)

Buchanan W S, 115 Lower F, Salida.
Ferraro Ralph, 123 W 1st, Salida.
Fitschen T H, 141 E 1st, Salida.
Gannon M J, 111 F, Salida.
Murphy & Bates, 128 E 1st, Salida.
Noerr John, 137 E 1st, Salida.
Oscar's Place, 132 E 1st, Salida.
Shingleton & Son, 241 F, Salida.
Wright S B, Buena Vista.

TAXIDERMISTS.

Warren N P, Poncha Springs.

TRADE LISTS

Any Business or Profession — Anywhere
Write for Rates
R. L. POLK & CO., Salt Lake City

AMERICAN ADDRESSING & MAILING CO.,

BATEMAN HARDWARE CO.
Plumbing, Steam and Hot Water Heating
119 F STREET, SALIDA, COLO.

CLASSIFIED BUSINESS DIRECTORY, 1911-1912. 233

TEAS, COFFEES AND SPICES.

(See also Grocers.)

Hampson Bros & Valdez, 237 F, Salida.

TELEGRAPH AND TELEPHONE CO'S.

Colorado Telephone Co, 124 W 2d, Salida, Buena Vista, etc.
Postal Telegraph Co, 136 F, Salida, Buena Vista, etc.
Western Union Telegraph Co, 119 W 2d, Salida, Buena Vista.
etc.

THEATRES, HALLS, ETC.

Isis Theatre, 121 E 1st, Salida.
Opera House (new), s s Main e of Colorado av, Buena Vista.
Osos Grand Theatre, 129 W 1st, Salida.
Princess Theatre, Buena Vista.

TIN, COPPER AND SHEET IRON WORKERS.

Bateman Hardware Co, 119 F, Salida.
Diss J F, 141 E 1st, Salida.
Paine & Paine, 139 F, Salida.

***TIN AND GRANITEWARE.**

Bateman Hardware Co, 119 F, Salida.
Byers O H, 116 F, Salida.

***TOILET ARTICLES.**

Bode T C, 101 F, Salida.
Howell Drug Co, 126 F, Salida.
Upper "F" Pharmacy Co, 215 Upper F, Salida.

***TOWNSITE COMPANIES.**

Granite City Townsite Co, 1 Ramsay Blk, Salida.

TRANSFER COMPANIES.

Hinton Dallas, Front s w cor F, Salida.
Pyle G M Jr, Buena Vista.
Salida Transfer & Storage Co, 144 W 1st, Salida.

E. H. ARENBERG Blacksmith, Horseshoer, Carriage and Wagon Repairing
127 G ST. Tel. Black 372 SALIDA, COLO.

RIO GRANDE LINES SEE INSIDE
BACK COVER

SEE OPPOSITE INSIDE
BACK COVER
"MIDLAND ROUTE"
SEE INSIDE
BACK COVER

MISS STOKES, Ladies' Hatter

SALIDA, COLORADO

234 R. L. POLK DIRECTORY CO.'S

UNDERTAKERS AND EMBALMERS.

Churchner & Johnson, 112 E 1st, Salida.
Doyle Caroline, Buena Vista.
Hunt J H, 201 G, Salida.
Wenz L & Son, 136 E 2d, Salida.

*VARIETY STORES.

Byers O H, 116 F, Salida.
Right Place The, 116 F, Salida.

*VEHICLES.

Holcomb J H Feed & Imp Co, 236-240 W 3d, Salida.
Vaughn Geo W, 126 G, Salida.

*VETERINARY INSTRUMENTS.

Howell Drug Co, 126 F, Salida.

VETERINARY SURGEONS.

Valentine C F, 125½ E 2d, Salida.

WALL PAPER.

Merkel B F, 142 E 1st, Salida.
Pherson R N, 121 E 2d, Salida.
Salida Wall Paper Co, 127 E 2d, Salida.

WATCH MAKERS.

(See also Jewelers.)

Alexander W C, 142-144 F, Salida.
Figley N C, 105 F, Salida.
Goodwin J E, Buena Vista.
Kramer D J, 129 F, Salida.
McKelvey H D, 124 W 1st, Salida.

IF
INTERESTED
IN

NEVADA

Get a Copy of Polk's Gazetteer
COVERS ENTIRE STATE JUST OUT
Address
R. L. POLK & CO. Salt Lake City

AMERICAN ADDRESSING & MAIL

Phone
Chaffee
19

PERRY'S FOUNTAIN BAR

P. O. Box
479

High Grade Liquors, Wines and Cigars

W. P. WILLIAMSON, Propr. Cor. F and First Sts., SALIDA, COLO.

FOREIGN PATRONS, 1911-1912. 235

*WEDDING DECORATIONS.

Freeman, The Florist, 436 D, Salida.

*WINES AND LIQUORS.

(See also Saloons.)

Costello Louis, 150 W 1st, Salida.
Perry's Fountain Bar, 101 Lower F, Salida.

FOREIGN PATRONS

ADDRESSING AND MAILING.

Howe C E Co, 208-210 S 4th, Philadelphia, Pa.

COLLECTION AGENCIES.

Merchants Protective Association, 12 Rooms, 5th Floor Con-
tinental Nat Bank Bldg, Salt Lake City. (See p 204.)

CREDIT RATINGS.

Merchants Protective Association, 12 Rooms, 5th Floor Con-
tinental Nat Bank Bldg, Salt Lake City. (See p 204.)

ELECTROTYPERS.

Cocks-Clark Engraving Co, 220 Barclay Blk, Denver. (See
opp p 210.)
Gaebel H A Engraving Co, 512½ N Santa Fe av, Pueblo,
Colo. (See left top lines.)

ENGRAVERS—BY ALL METHODS.

Cocks-Clark Engraving Co, 220 Barclay Blk, Denver. (See
opp p 210.)

STOP AT THE HOTEL DENTON

European Plan. 8 Blocks from Depot. Phones. Suites with Bath.
Only First Class Modern Hotel Throughout.

H. W. SOBBE, Proprietor.

SALIDA, COLORADO

AMERICAN ADDRESSING & MAIL

SEE OPPOSITE INSIDE
BACK COVER
"MIDLAND ROUTE"
SEE INSIDE
BACK COVER

GEO. W. VAUGHN Hay, Grain, Flour, Potatoes,
Groceries and Farm Seeds.
126 G. St. Tel. Salida 37. Salida, Colo.

236 R. L. POLK DIRECTORY CO.'S

ENGRAVERS—Continued.

Gaebel H A Engraving Co, 512½ N Santa Fe av, Pueblo,
Colo. (See left top lines.)

HALF TONES.

Cocks-Clark Engraving Co, 220 Barclay Blk, Denver. (See
opp p 210.)

Gaebel H A Engraving Co, 512½ N Santa Fe av, Pueblo,
Colo. (See left top lines.)

HONEST DEBT COLLECTORS.

Merchants Protective Association, 12 Rooms, 5th Floor Con-
tinental Nat Bank Bldg, Salt Lake City. (See p 204.)

LEGAL BLANKS.

Tribune-Reporter Printing Co, 66 W 2d South, Salt Lake
City. (See opp p 196.)

LINOTYPERS.

Tribune-Reporter Printing Co, 66 W 2d South, Salt Lake
City. (See opp p 196.)

MAIL ORDER PRINTING HOUSES.

Tribune-Reporter Printing Co, 66 W 2d South, Salt Lake
City. (See opp p 196.)

MERCANTILE AGENCIES.

Merchants' Protective Association, 12 Rooms, 5th Floor Con-
tinental Nat Bank Bldg, Salt Lake City. (See opp p 204.)

PRINTERS—BOOK AND JOB.

Tribune-Reporter Printing Co, 66 W 2d South, Salt Lake
City. (See opp p 196.)

POLK'S
UTAH STATE GAZETTEER

Covers Entire State
Price \$6.00
R. L. POLK & CO., Pubs.
SALT LAKE CITY

AMERICAN ADDRESSING & MAILING CO.

WESTERN ROOMS

Mrs. E. F. Milton, Propr.

Nicely Furnished Rooms

Hot and Cold Water,
Electric Lights and Bath

118½ F, 2½ Blocks from
Depot, Tel. Red 582

FOREIGN PATRONS, 1911-1912.

237

PUBLISHERS.

Howe C E Co, 208 S 4th, Philadelphia, Pa.

RAILROADS.

Colorado Midland Ry, General Offices Colorado Bldg, Denver.
(See opp inside back cover.)

Oregon Short Line R R, General Offices Deseret News Bldg,
Salt Lake City. (See back fly leaf.)

Salt Lake Route (S P, L A & S L R R), J H Manderfield A G
P A, 169 S Main, Salt Lake City. (See p 4.)

SHOW PRINTERS.

Tribune-Reporter Printing Co, 66 W 2d South, Salt Lake
City. (See opp p 196.)

STEREOTYPERS.

Cocks-Clark Engraving Co, 220 Barclay Blk, Denver. (See
opp p 210.)

Gaebel H A Engraving Co, 512½ N Santa Fe av, Pueblo,
Colo. (See left top lines.)

**An Ad. in This Directory
Is Before The Public Every
Day for Twelve Months**

For
California

"SALT LAKE ROUTE"

Take
It

R. L. POLK DIRECTORY CO.

PUBLISHERS

CITY DIRECTORIES

COUNTY DIRECTORIES

STATE GAZETTEERS

Blue Books, National Trade Directories,
Maps, Atlases, etc., etc.

General Offices

613-614-615-616 Dooly Building
Salt Lake City

BRANCHES

Colorado Springs, Pueblo, Cheyenne,
Ogden and Boise.

**WE MAKE A SPECIALTY OF SUPPLYING
UP-TO-DATE MAILING LISTS**

Idaho

Is one of the most progressive and prosperous states in the Union. Thousands of acres of land have been placed under cultivation there during the last ten years. There is still a lot of land to be had under various irrigation enterprises, but it is being taken up fast.

Home Seekers!

INVESTIGATE

IDAHO,

The State of Agricultural
OPPORTUNITY

*You Should Go
There Now*

and see the country.

Descriptive literature on application.

Address

D. E. BURLEY, General Pass. Agent
Oregon Short Line R. R. Co.,
Salt Lake City, Utah

B

**THROUGH
UTE
PASS.**

**OVER
HAGERMAN
PASS.**

**AROUND
HELL
GATE.**



COLORADO MIDLAND RAILWAY

The Best Rocky Mountain Scenery

The only line running Pullman Observation Sleeping Cars through the Rockies in Colorado.

The best line between Cripple Creek District and Colorado Springs, Leadville, Aspen, Glenwood Springs, Salt Lake City and Pacific Coast Points.

For Illustrated Pamphlets, Panoramic Views or Rates, etc., write to

C. H. SPEERS,
General Passenger Agent

Denver, Colo.

FEB 1 1922

C



SCENIC LINE OF THE WORLD

THREE SOLID VESTIBULED TRAINS

EACH WAY DAILY BETWEEN

SALT LAKE *and* DENVER

Passing Through the Famous

CANYON of the GRANDE CANYON of the GUNNISON
EAGLE RIVER CANYON GARDEN of the GODS
RUBY CANYON MANITOU SPRINGS
GLENWOOD SPRINGS THE ROYAL GORGE

And the Fertile Fruit and Agricultural Districts
of Colorado and Utah.

PULLMAN AND TOURIST SLEEPERS

From Salt Lake to Denver, Chicago and St. Louis
Without Change of Cars.

For Folders, Booklets, Etc., Address

F. A. WADLEIGH, G. P. A., I. A. BENTON, G. A. P. D.
Denver, Colorado Salt Lake City, Utah

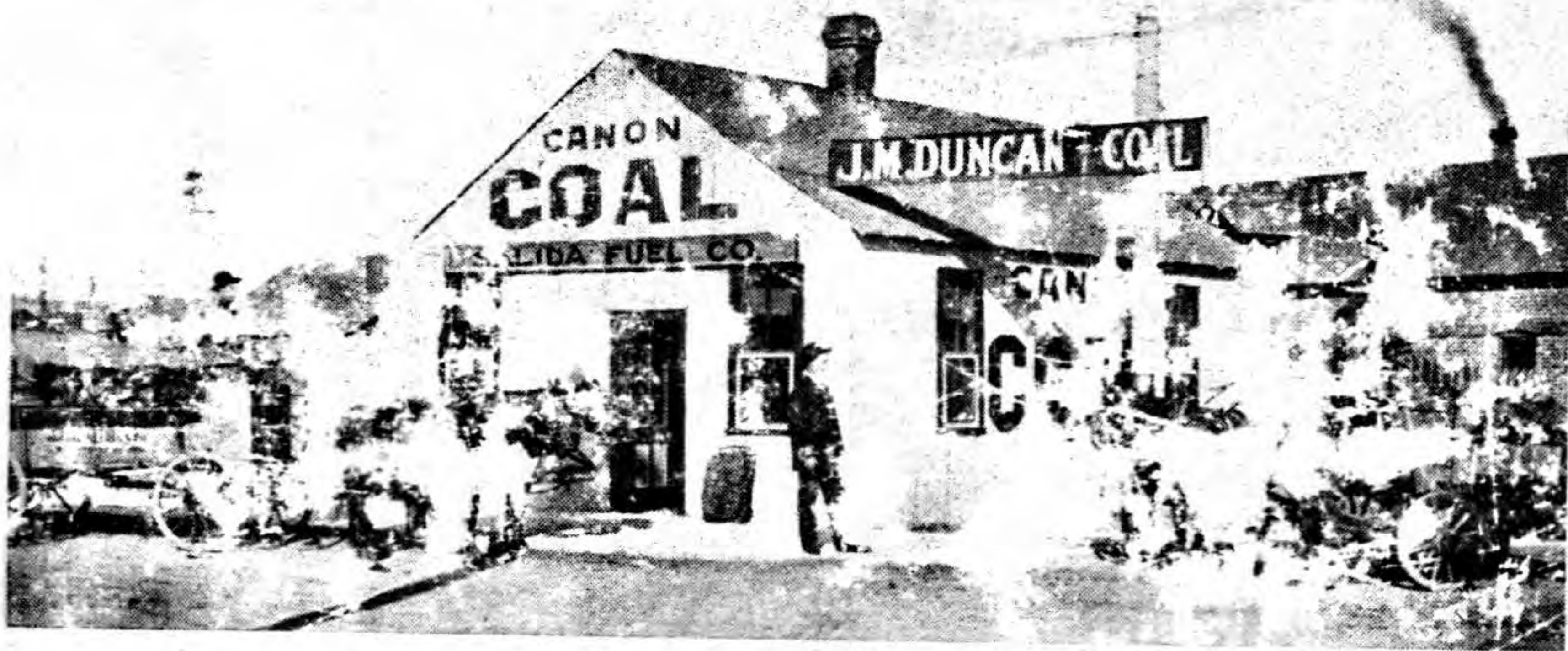

J. H. HOLCOMB FEED & IMPLEMENT CO.



TRUGGIES
 WAGONS
 FARM
 IMPLEMENTS
 and
 FEED
 POTATOES

THIRD STREET, SALIDA

Monarch Livery Stable

A. G. WOOD
Proprietor

Finest rigs in the city
 Good saddle horses
 Tourist excursions
 Prices reasonable

321 West First Street
 Phone Salida 48
 Salida, Colorado



Bring Your Feet to
Cox & Newby
 FOR SHOES

212 F Street, Salida, Colorado