

It's RIGHT if put up by



101 F Street, Salida, Colorado

The Salida Lumber Company

V. C. DAVENPORT, President and Manager
R. M. HANKS, Sec'y and Treas.

Lumber, Lath, Shingles, Sash, Doors, Builders' Hardware

CANON COAL

Building Paper, Corrugated Iron, Paints, Oils, Glass
Cement, Lime, Varnishes, Brushes, Plaster

SALIDA, COLORADO

First National Bank

Salida, Colorado

Capital \$100,000.00

Surplus and Undivided Profits \$25,000.00

OFFICERS AND DIRECTORS

ROBERT PRESTON, President	F. C. WOODY, Assistant Cashier
J. G. HOLLENBECK, Vice-President.	W. G. MYERS, Assistant Cashier
V. C. DAVENPORT, Vice-President	L. A. HOLLENBECK
H. PRESTON, Cashier	J. F. HUTCHINSON
FRANK CHURCHER	

The Oldest, Largest and Strongest Bank in Chaffee County

GEO. W. VAUGHN

Wholesale and Retail Dealer in

HAY, GRAIN, FLOUR, POTATOES, GROCERIES, AXLE GREASE,
Rope, Machine Oil, Bale Ties, Wire Fencing of all Kinds, Poultry Supplies,
Salt, Wood's Mowers and Binders, Celebrated Fisher Bros.' Wagons, Sacks,
Binding Twine, Harness, Peter Schuttler Wagons, Nails, All Kinds Farming
Implements.

WILL EXCHANGE FOR HAY AND GRAIN

P. O. Box 212 Phone Salida 37 SALIDA, COLO.

PHONE ALPHA GREENHOUSE J. and M. CHANEY, Props. 732 PARK AVENUE
Black 212



2

NTY

Class _____

Book _____

Copyright N^o _____

COPYRIGHT DEPOSIT.

Salida Mail

THE SALIDA MAIL PUBLISHING CO.

Twice a Week
Every Tuesday and Friday

ERNEST A. NEWTON, Editor.

For Thirty Years the Leading Newspaper of
Chaffee County
Better Now Than Ever

EVERY FACILITY FOR JOB PRINTING

Mail Building, 125-127 East First St. SALIDA, COLO.
Telephone Salida 1

H. J. FOULK

O. R. MEACHAM

FINE
COMMERCIAL
AND SOCIETY
PRINTING



The **Salida Record**

\$1.50 Per Year

Q The Record is read by more people than all other papers in the county combined, hence it is the Best Advertising Medium for Live Merchants.

FOULK & MEACHAM, Publishers and Proprietors
129-131 W. Second St. SALIDA, COLO.

ESTABLISHED 1870

R. L. POLK & COMPANY PUBLISHERS

MEDICAL REGISTER AND DIRECTORY OF NORTH AMERICA,
DENTAL REGISTER OF THE UNITED STATES AND CANADA,
REAL ESTATE AND FINANCIAL REGISTER OF THE U. S. AND CANADA,
LUMBER DIRECTORY OF THE UNITED STATES,
FLOUR MILL, GRAIN AND BAKERS' DIRECTORY OF THE UNITED STATES,
NATIONAL IRON AND STEEL, COAL AND COKE BLUE BOOK.

Gazetteers and Business Directories

FOR THE STATES OF

Alaska and Yukon,	Idaho,	Maryland,	Oklahoma,	Texas,
Arkansas,	Illinois,	Michigan,	Oregon,	Utah,
California,	Indiana,	Minnesota,	Pennsylvania,	Washington,
Delaware,	Iowa,	Montana,	South Dakota,	West Virginia,
District of Columbia,	Kansas,	Missouri,	Tennessee,	Wisconsin.
Florida,	Kentucky,	North Dakota,		

CITY DIRECTORIES

FOR

ALABAMA. Birmingham, Huntsville, Mobile, Montgomery, Selma.	FLORIDA. Jacksonville, Key West, Pensacola, Tampa.	KANSAS. Chanute, Emporia, Ft. Scott, Hutchinson, Iola, Lawrence, Ottawa, Parsons, Pittsburg, Topeka, Wichita.	Muskegon, Owosso, Petoskey, Saginaw, St. Joseph, Sault Ste. Marie, Traverse City.	NEBRASKA. Beatrice, Fremont, Hastings, Kearney, Lincoln, Omaha, York.	Dallas City, Douglas Co., Eugene City, Portland, Salem, So. Oregon.	WASHINGTON. Adams Co., Bellingham, Chelan Co., Ellensburg, Everett, Gray's Harbor, Lewis Co., Lincoln Co., N. Yakima, Olympia, Seattle, Skagit Co., Spokane, Tacoma, Walla Walla, Whitman Co.
ARKANSAS. Fort Smith, Helena, Hot Springs, Jonesboro, Litte Rock, Paragould, Pine Bluff, Texarkana.	GEORGIA. Augusta, Brunswick, Columbus, Macon, Valdosta.	MARYLAND. Baltimore, Cumberland.	MINNESOTA. Albert Lea, Austin, Duluth, Faribault, Mankato, Minneapolis, New Ulm, Owatonna City, Range Towns, St. Paul, Stillwater.	NEW YORK. Tonawanda.	PENNSYLVANIA. Altoona, Braddock, Butler, DuBois, Duquesne, Erie, Greensburg, Kittanning, Homestead, Lancaster, Lebanon, McKeesport, Pittsburg and Allegheny, Scranton, Washington, Wilkes-Barre, York City.	WEST VIRGINIA. Charleston, Clarksburg, Fairmont, Huntington, Parkersburg, Wheeling.
CALIFORNIA. Los Angeles, Ramona, Riverside, San Bernardino, San Diego, Santa Barbara.	IDAHO. Boise City, Kootenai, Nez Percés, Pocatello.	MICHIGAN. Adrian, Alpena, Ann Arbor, Battle Creek, Bay City, Benton Harbor, Calumet, Detroit, Escanaba, Flint, Grand Rapids, Hillsdale, Houghton Co., Ionia Co., Jackson, Kalamazoo, Ludington, Manistee, Marquette, Menominee.	MISSOURI. St. Joseph.	MONTANA. Anaconda, Billings, Bozeman, Butte, Dillon City, Fort Benton, Great Falls, Helena, Kalspell, Lewistown, Livingston, Missoula.	OHIO. Chillicothe, Columbus, Coshocton, E. Liverpool, Findlay, Lima, Marion, Salem, Tiffin, Toledo, Washington C. H.	TENNESSEE. Memphis, Nashville.
COLORADO. Colo. Springs, Colo. City, Grand Jct., Pueblo, Salida City, Trinidad.	ILLINOIS. Joliet, Springfield.	INDIANA. Fort Wayne, Indianapolis, Lafayette, Richmond, Terre Haute, Vincennes.	MISSOURI. St. Joseph.	OKLAHOMA. Enid, Guthrie, Lawton, Shawnee, So. McAlester.	SOUTH DAKOTA. Mitchell.	TENNESSEE. Memphis, Nashville.
DIST. OF COL. Washington.	IOWA. Boone, Council Bluffs, Des Moines, Fort Dodge, Mason City, Sioux City.		OREGON. Albany City, Astoria, Baker City, Coos County.	UTAH. Logan City, Ogden, Park City, Provo, Salt Lake City.	WISCONSIN. Ashland, Marinette, Superior.	WYOMING. Cheyenne, Laramie.

General Offices, 68, 70 and 72 Griswold St., Detroit, Mich.

DISTRICT OFFICES:

Baltimore,	Colo. Spgs.,	Helena,	Los Angeles,	Omaha,	St. Louis,	Spokane,
Bay City,	Columbus,	Honolulu,	Memphis,	Pittsburg,	St. Paul,	Springfield,
Boise,	Des Moines,	Indianapolis,	Minneapolis,	Portland,	Salt Lake,	Tacoma,
Butte,	Duluth,	Jacksonville,	Nashville,	Pueblo,	Scranton,	Toledo,
Cheyenne,	Fort Wayne,	Kalamazoo,	N. Y. City,	Saginaw,	Seattle,	Washington,
Chicago,	Grand Rapids	Little Rock,	Ogden,	St. Joseph,	Sioux City,	Wheeling.

R. L. POLK DIRECTORY CO.'S Salida City and Chaffee County Directory

1913-1914

Including the Towns of

Buena Vista, Centerville, Garfield, Granite,
Hortense, Nathrop, Newett, Poncha
Springs, St. Elmo and Turret

Containing a Complete Alphabetical List of Business Firms, Corporations
and Private Citizens of the City of Salida; a Miscellaneous Directory
of the City and County Officers; Churches, Colleges and Schools,
Labor Organizations, Secret and Benevolent Societies, etc.;
and a carefully compiled list of the Land Owners and Tax-
payers of Chaffee County, with Number of Acres
Owned, Assessed Valuation, and Owner's Post
Office Address.

Also a Complete

Classified Business Directory

Volume V.



Price \$5.00

R. L. POLK DIRECTORY CO., Publishers

General Offices, 221-22 Burns Building,
COLORADO SPRINGS, COLO.

Member Association of American Directory Publishers.

Copyright 1913, by R. L. POLK DIRECTORY CO., OF COLORADO

ESTABLISHED 1870

R. L. POLK & COMPANY PUBLISHERS

MEDICAL REGISTER AND DIRECTORY OF NORTH AMERICA,
DENTAL REGISTER OF THE UNITED STATES AND CANADA,
REAL ESTATE AND FINANCIAL REGISTER OF THE U. S. AND CANADA,
LUMBER DIRECTORY OF THE UNITED STATES,
FLOUR MILL, GRAIN AND BAKERS' DIRECTORY OF THE UNITED STATES,
NATIONAL IRON AND STEEL, COAL AND COKE BLUE BOOK.

Gazetteers and Business Directories

FOR THE STATES OF

Alaska and Yukon,	Idaho,	Maryland,	Oklahoma,	Texas,
Arkansas,	Illinois,	Michigan,	Oregon,	Utah,
California,	Indiana,	Minnesota,	Pennsylvania,	Washington,
Delaware,	Iowa,	Montana,	South Dakota,	West Virginia,
District of Columbia,	Kansas,	Missouri,	Tennessee,	Wisconsin.
Florida,	Kentucky,	North Dakota,		

CITY DIRECTORIES

FOR

ALABAMA. Birmingham, Huntsville, Mobile, Montgomery, Selma.	FLORIDA. Jacksonville, Key West, Pensacola, Tampa. GEORGIA. Augusta, Brunswick, Columbus, Macon, Valdosta. HAWAIIAN TER. Honolulu and Hawaiian Ter.	KANSAS. Chanute, Emporia, Ft. Scott, Hutchinson, Iola, Lawrence, Ottawa, Parsons, Pittsburg, Topeka, Wichita. MARYLAND. Baltimore, Cumberland. MICHIGAN. Adrian, Alpena, Ann Arbor, Battle Creek, Bay City, Benton Harbor, Calumet, Detroit, Escanaba, Flint, Grand Rapids, Hillsdale, Houghton Co., Ionia Co., Jackson, Kalamazoo, Ludington, Manistee, Marquette, Menominee,	Muskegon, Owosso, Petoskey, Saginaw, St. Joseph, Sault Ste. Marie, Traverse City. MINNESOTA. Albert Lea, Austin, Duluth, Faribault, Mankato, Minneapolis, New Ulm, Owatonna City, Range Towns, St. Paul, Stillwater. MISSOURI. St. Joseph. MONTANA. Anaconda, Billings, Bozeman, Butte, Dillon City, Fort Benton, Great Falls, Helena, Kalispell, Lewistown, Livingston, Missoula.	NEBRASKA. Beatrice, Fremont, Hastings, Kearney, Lincoln, Omaha, York. NEW YORK. Tonawanda. NORTH DAKOTA. Minot. OHIO. Chillicothe, Columbus, Coshocton, E. Liverpool, Findlay, Lima, Marion, Salem, Tiffin, Toledo, Washington C. H. OKLAHOMA. Enid, Guthrie, Lawton, Shawnee, So. McAlester. OREGON. Albany City, Astoria, Baker City, Coos County,	Dallas City, Douglas Co., Eugene City, Portland, Salem, So. Oregon. PENNSYLVANIA. Altoona, Bradock, Butler, DuBois, Duquesne, Erie, Greensburg, Kittanning, Homestead, Lancaster, Lebanon, McKeesport, Pittsburg and Allegheny, Scranton, Washington, Wilkes-Barre, York City. SOUTH DAKOTA. Mitchell. TENNESSEE. Memphis, Nashville. UTAH. Logan City, Ogden, Park City, Provo, Salt Lake City.	WASHINGTON. Adams Co., Bellingham, Chelan Co., Ellensburg, Everett, Gray's Harbor, Lewis Co., Lincoln Co., N. Yakima, Olympia, Seattle, Skagit Co., Spokane, Tacoma, Walla Walla, Whitman Co. WEST VIRGINIA. Charleston, Clarksburg, Fairmont, Huntington, Parkersburg, Wheeling. WISCONSIN. Ashland, Marquette, Superior. WYOMING. Cheyenne, Laramie.
---	--	--	---	---	--	---

General Offices, 68, 70 and 72 Griswold St., Detroit, Mich.

DISTRICT OFFICES:

Baltimore,	Colo. Spgs.,	Helena,	Los Angeles,	Omaha,	St. Louis,
Bay City,	Columbus,	Honolulu,	Memphis,	Pittsburg,	St. Paul,
Boise,	Des Moines,	Indianapolis,	Minneapolis,	Portland,	Salt Lake,
Butte,	Duluth,	Jacksonville,	Nashville,	Pueblo,	Scranton,
Cheyenne,	Fort Wayne,	Kalamazoo,	N. Y. City,	Saginaw,	Seattle,
Chicago,	Grand Rapids	Little Rock,	Ogden,	St. Joseph,	St. Louis,
					Spokane,
					Springfield,
					Tacoma,
					Toledo,
					Washington,
					Wheeling.

R. L. POLK DIRECTORY CO.'S Salida City and Chaffee County Directory

1913-1914

Including the Towns of

Buena Vista, Centerville, Garfield, Granite,
Hortense, Nathrop, Newett, Poncha
Springs, St. Elmo and Turret

Containing a Complete Alphabetical List of Business Firms, Corporations
and Private Citizens of the City of Salida; a Miscellaneous Directory
of the City and County Officers; Churches, Colleges and Schools,
Labor Organizations, Secret and Benevolent Societies, etc.;
and a carefully compiled list of the Land Owners and Tax-
payers of Chaffee County, with Number of Acres
Owned, Assessed Valuation, and Owner's Post
Office Address.

Also a Complete

Classified Business Directory

Volume V.



Price \$5.00

R. L. POLK DIRECTORY CO., Publishers

General Offices, 221-22 Burns Building,
COLORADO SPRINGS, COLO.

Member Association of American Directory Publishers.

Copyright 1913, by R. L. POLK DIRECTORY CO., OF COLORADO

F784
 S2A18
 1913
 Directoris.

INTRODUCTORY

This is the fifth edition of the R. L. Polk Directory Co.'s Salida City and Chaffee County Directory, and it is issued with the assurance that all the various information desirable in a modern, first-class directory to a growing and bustling city is given with special accuracy and will, we believe, prove a most satisfactory guide to those who use it.

The work contains 194 pages, of which the first 16 are devoted to useful miscellaneous information relating to Salida and the county in general. This information has all been obtained from original sources and is brought down to the latest possible date before publication. It embraces city officers, county government, courts, postoffice data, banks, churches, with location, name of pastor and hours of service, clubs, associations and societies, colleges and schools, labor organizations, parks, lakes, public buildings, halls and blocks, secret and benevolent organizations, a street guide, ward boundaries, etc. Succeeding these are 98 pages containing an alphabetically arranged directory of all the inhabitants of the City of Salida. The same plan is followed for Buena Vista, pages 123 to 144, and is followed by a descriptive sketch and alphabetically arranged list of names for Centerville, Garfield, Granite, Hortense, Nathrop, Newett, Poncha Springs, St. Elmo and Turret. Then comes the Farmers' and Land Owners' Directory of Chaffee County, occupying 10 pages. The remaining pages contain the Classified Directory. Here appear the names of all persons and firms in the county engaged in business, arranged in the class to which they belong; thus, every kind of business and the number and names of its representatives may be separately seen at a glance.

The publishers desire to express to the business and professional men of Chaffee County their acknowledgment of the generous support accorded the work and to extend the promise of unvarying efforts to fill the field in the future as in the past.

R. L. POLK DIRECTORY CO.,
 General Offices, 221-222 Burns Bldg.,
 Colorado Springs, Colo.

\$5.00
 © Cl. A330854
 No 1

GENERAL INDEX

	Page		Page
Abbreviations.	25	Hortense Directory	146-147
Alphabetical List of Names, Salida.	25-122	Index to Advertisements.	8
Buena Vista Directory.	123-144	Introductory.	6
Business Directory	161-194	Miscellaneous Information, Sa- lida.	9-24
Centerville Directory	144	Nathrop Directory	147
County Government	14-15	Newett Directory	147
Courts.	15	Poncha Springs Directory.	147-149
Farmers and Land Owners of Chaffee County	151-160	St Elmo Directory.	149-150
Foreign Patrons	192-194	Salida Directory	25-122
Garfield Directory	144	Street and Avenue Guide, Sa- lida.	9-12
Granite Directory	145-146	Turret Directory	150

Index to Miscellaneous Information—Salida

	Page		Page
American Nobles	22	Libraries.	20
A F & A M.	22	Loan & Savings Assns.	18
A O U W.	22	Maccabees.	23
Associations, Clubs, etc.	19	Masonic.	22
Bands of Music.	21	Modern Woodmen of America	23
B P O E.	23	Money Order Rates.	17
Blocks, Halls, etc.	21-22	Moose.	23
Board of Education	19	Musical Organizations	21
Boundaries and Wards.	24	Odd Fellows	23
Brotherhood of American Ye- omen.	23	Order Eastern Star	22
Building & Loan Assns.	18	Parks and Lakes.	21
Cemeteries.	18	Police Court	14
Churches.	18-19	Police Department	13
City Officers	13	Post Office	15-18
Clubs and Societies.	19	Public Buildings, Halls, etc.	21-22
Colleges and Schools.	19-20	Public Schools	19-20
Eastern Star	22	Rates of Postage.	15-18
Elks.	23	Royal Neighbors	24
Fire Department	14	Salida Board of Trade.	19
G A R	19	Savings & Loan Assns.	18
Halls, Blocks, etc.	21-22	Schools	19-20
Hospitals.	20	Secret and Benevolent Organi- zations.	22-24
J K J.	23	Societies, Clubs, etc.	19
I O O F.	23	Street Guide, Salida.	9-12
Knights of Pythias.	23	United States Post Office.	15-18
Labor Organizations	20	Wards and Boundaries.	24
L O O M.	23	Water Department	14
L O T M.	23	Women of Woodcraft.	24
Lakes and Parks.	21	Woodmen of the World.	24
		Yeomen.	23

INDEX TO ADVERTISEMENTS

	Page		Page
Alpha Greenhouse, front cover and	27	McKelvey H D.....	80
Arenberg E H, right top lines and	28	Merchants Protective Assn.....	167
Baker John H.....	161	Miller J G.....	85
Bateman Hardware Co, right top lines and	30	Modern School of Business.....	168
Berrien E C.....	32	New York Store.....right top lines	
Bode Thomas C, front cover and	33	Newby's Shoe Store.....back cover	
Byers O H.....	37	Nock & Garside.....	172
Chaney J & M, front cover and	27	Oregon Short Line R R.....	
Churcher & Johnson.....	40		inside back cover
Crews-Beggs Mercantile Co, left top lines and.....	43	Palace Hotel & Cafe.....	91
Crozer Charles P.....	44	Pherson Robert W.....	94
Crystal Ice Co.....	45	Photoplay Theatre	94
Denver & Rio Grande Railroad opp inside back cover	52	Protzman M V & Mrs.....	96
Erwin & Brush.....	52	Right Place The.....	37
First National Bank, front cover and	54	Roller Wm W.....	100
Freeman J H, back cover and.....	56	Rose Victor E.....	101
Gaebel H A Eng. Co....left top lines		Salida Fuel Co, back cover and	103
Hampson Bros & Valdez.....		Salida Harness Co, left top lines and	103
	left side lines	Salida Livery Co.....	104
Hay Henry R.....	64	Salida Lumber Co, front cover and	104
Holcomb J H Feed & Implement Co	back cover	Salida Mail	2
Hotel Princeton	136	Salida Record	3
Ideal Auto Co..left top lines and	69	Salida Transfer & Storage Co... ..	105
Jackson Lumber Co.....	70	Salida Wiring Co, right top lines and	105
Jurd W E.....	72	Sandusky Dry Goods Co.....	106
		Troy Laundry, right top lines and	114
		Vaughn George W, front cover and	116
		Waggener's Pharmacyback cover	

R. L. Polk Directory Co's Salida City and Chaffee County Directory

VOL. 1913-1914 v.

SALIDA STREET GUIDE

(Copyright Secured 1913.)

EXPLANATORY.

The streets south of and running parallel with The D. & R. G. R. R. Depot are First, Second, Third and so on up to Fifteenth Street, which is the southern boundary of the city. The streets running east and west and crossing the above named streets at right angles are the alphabetical streets. A Street is the eastern boundary line of the city and O Street is the western boundary line, and The D. & R. G. Tracks form the northern boundary line. F Street is the main thoroughfare and is the dividing line east and west of the numerical streets. First Street is the dividing line north and south of the alphabetical streets. The streets are not laid out on a square with the compass, but for convenience we speak of them as North, South, East and West, as follows:

A—runs from Park av, 5th east of F.

ADAMS—runs north from Mesa boul to Crestone av, 4th west of Routt.

B—runs north from Park av, 4th east of F.

BELLA VISTA TER—E south east cor 2d.

BLAKE—runs south from Park av, bet Teller and Palmer.

BOWNE TER—127-129 E.

C—runs south from Front to city limits, 3d east of F.

CALDWELL AV—runs south from Wood av to city limits, bet Hunt and Vine.

CARPENTER TER—225 to 247 E.

Trunks bearing this label

Salida Harness Co.



Never Plead "Hard Luck"

The Leather Goods House

10

R. L. POLK DIRECTORY CO.'S

CHAPMAN TER—C south west cor 2d.
CHILCOTT—runs east from Teller to city limits, 3d south of Park av.
CHIPETA AV—runs west from Park av to city limits, bet Ouray and Cochetopa avs (Mesa.)
CHURCHER TER—214-216 E.
COCHETOPA AV—runs west from Park av, 1st north of Chipeta av (Mesa.)
COMSTOCK TER—east side E bet 2d and 3d.
CRESTONE AV—runs west and southwest from Poncha Boul to city limits.
D—runs south from Front to city limits, 2d east of F.
DE WEESE TER—121 E Front.
DODGE—runs east from Teller, 2d south of Park av.
E—runs south from Front to city limits, 1st east of F.
EATON—runs north from Poncha boul to Creston av, 3d west of Routt (Mesa.)
EIGHTH—runs west from B to H, 8th south of Front.
ELEVENTH—runs west from B to I, 11th south of Front.
F—runs south from Front to city limits, bet E and G.
FIFTEENTH—runs west from E to city limits, 15th south of Front.
FIFTH—runs west from C to I, 5th south of Front.
FIRST—runs west from B to city limits, 1st south of Front.
FOURTEENTH—runs west from D to M, 14th south of Front.
FOURTH—runs west from B to I, 4th south of Front.
FRONT—runs west from C to N, 1st south of Arkansas River.
G—runs south from Front to city limits, 1st west of F.
GILBERT TER—E n e cor 6th.
GRANT—runs north from Poncha boul to Crestone boul, 3d west of Routt (Mesa.)
H—runs south from 3d to city limits, 2d west of F.
HILLSIDE ADDN—east of D. & R. G. R. R. Tracks, 1 block north of Depot.
HUNT—runs south from Park av, 1st east of Palmer.
I—runs south from Front to city limits, 3d west of F.
J—runs south from Front to city limits, 4th west of F.
K—runs south from Front to city limits, 5th west of F.
L—runs south from Front to city limits, 6th west of F.
LINCOLN—runs north from Poncha boul to Crestone boul, 6th west of Routt (Mesa.)
M—runs south from Front to city limits, 7th west of F.

E. H. ARENBERG
127 G. Street

Blacksmith, Horseshoer,
Carriage and Wagon Repairing
Tel. Black 372 Salida, Colo.

SALIDA CITY DIRECTORY, 1913-1914

11

MAXWELL—runs east from Teller, 2d south of Park av.
MESA BOUL—runs west from Fifth to city limits, next to Ouray av (Mesa.)
MESA THE—west of D. & R. G. R. R. Tracks and south of Third.
NICHOLS AV—runs east and west through Roberts' addn, 1st south of Chilcott.
NINTH—runs west from C to I, 9th south of Front.
O—runs south from Front, 9th west of F.
OAK—runs south from Wood av to city limits, bet Walnut and Arkansas River.
OURAY AV—runs west from Fifth to city limits, 1st south of Chipeta av (Mesa.)
PALMER—runs south from Park av, bet Hunt and Blake.
PARK AV—runs east from Teller, 1st south of Dodge.
PARK AV (Mesa)—runs west from Fifth to city limits, 1st south of Shavano av.
PITKIN—runs north from Poncha boul, 1st west of Routt (Mesa.)
RILEY TER—102 to 124 D.
ROUTT—runs north from Poncha boul, first southwest of Fifth (Mesa.)
SACKETT AV (Formerly East Front St)—runs east from F to C, 1st north of 1st.
SCOTT'S ADDN—lies bet railroad tracks and river, ¼ mile southeast of D. & R. G. Depot.
SECOND—runs west from A to city limits, 2d south of Front.
SEVENTH—runs west from B to J, 7th south of Front.
SHAVANO AV—runs west from Routt, 1st south of Crestone av (Mesa.)
SIXTH—runs west from C to I, 6th south of Front.
SWELL TER—B southwest cor 1st.
TELLER—runs south from Park av, 1st west of Blake.
TENTH—runs west from D to H, 10th south of Front.
THIRD—runs west from A to O, 3d south of Front.
THIRTEENTH—runs west from C to K, 13th south of Front.
TWELFTH—runs west from B to J, 12th south of Front.
VINE—runs south from Wood av, bet Walnut and Caldwell av.
WALNUT—runs south from Wood av, bet Vine and Oak.

**THE CREWS-BEGGS MERCANTILE CO.
NEW DEPARTMENT STORE**

300-306 F. STREET

SALIDA, COLO.

12

R. L. POLK DIRECTORY CO.'S

WALTON AV—runs south from Front to Third, bet J and K.

WASHINGTON—runs north from Poncha boul to Crestone boul, 5th west of Routt (Mesa.)

WOOD AV—runs east from Caldwell av, 1st north of Park av.

YATES TER—321 and 323 E 4th.

*The Directory
is the common
intermediary
between the
buyer and
the seller.*

R. L. Polk

**R. L. Polk Directory Co's
Salida City and Chaffee
County Directory**

VOL. 1913-1914 v.

MISCELLANEOUS INFORMATION

(Copyright Secured 1913).

SALIDA CITY OFFICERS.

City Hall—124 E.

Mayor—W S Buchanan.

Mayor Pro-tem—W T Everett.

Clerk—H Howard.

Treasurer—John F Erdlen.

Police Magistrate—Hugh Boon.

Engineer—H G Michen.

Marshal—Chas. Ankele.

Attorney—G D Williams.

Street Supervisor—James N Hindman.

Physician—Thos L A Shaffer.

Aldermen.

First Ward—W T Everett, V E Davenport.

Second Ward—Max Lessing, Wm Dargavel.

Third Ward—S A Roberds, H D Spencer.

Standing Committees.

Finance—Davenport, Everett, Roberts.

Fire and Water—Lessing, Dargavel, Spencer.

Health—Buchanan, Roberts, Dargavel.

Streets, Alleys and Bridges—Spencer, Davenport, Roberts.

POLICE DEPARTMENT.

Headquarters—City Hall.

Marshal—Chas Ankele.

Patrolmen—Fred Hampe, Walter Smith.

Phone Salida 291
IDEAL AUTO COMPANY
341-343 W. 3d.

AGENTS
Overland

14 R. L. POLK DIRECTORY CO.'S

POLICE COURT.
City Hall.

Judge—Hugh Boon.

FIRE DEPARTMENT.
Headquarters—City Hall.

Chief—Max Lessing.
Captain—Ralph Lang.
Driver—Wm Jones.
Pipeman—Allen Wickers.

WATER DEPARTMENT.
Office—City Hall.

Water Commr—James N Hindman.

COUNTY GOVERNMENT.
Court House—Buena Vista.

Located on Main, cor Court, containing the following offices:

County Court, County Clerk and Recorder, County Judge, County Treasurer, County Assessor, County Superintendent of Schools, Board of County Commissioners, County Coronor.

Board of County Commissioners.

Dan P Cook, J A Burnett, O S Mason.

Assessor's Office.

Assessor—H C McLean.

Clerk and Recorder's Office.

Clerk and Recorder—J W Hallock.

County Abstractor—Frank Harrison.

Coroner's Office.

Coroner—T J Jones.

County Attorney.

Attorney—Wallace Schoolfield.

County Physician.

Physician—O T Parker.

Sheriff's Office.

County Jail.

Sheriff—L H Gillen.

Deputy—H C Sandusky.

Superintendent of Schools.

Superintendent—Sue M Barton.

POLK'S
PUBLICATIONS:

Gazetteers and Business Directories of many States.
Medical Register and Directory of North America.
Dental Register and Directory of the U. S. and Canada.
Millers', Lumber and Real Estate Directories, and
OVER 90 CITY DIRECTORIES.

SALIDA CITY DIRECTORY, 1913-1914

15

Surveyor's Office.

Surveyor—Howard Sneddon.

Treasurer's Office.

Treasurer—John H Owen.

Water Commissioner.

Water Commr—Max Dickman.

COUNTY COURT.

Judge—Hon Joseph Newitt.

Terms of Court.

Continuous session.

DISTRICT COURT—ELEVENTH JUDICIAL DISTRICT.

Judge—Charles A Wilkins.

Attorney—Gilbert A Walker.

Clerk—Arthur E Smith.

Terms of Court.

Chaffee County—Third Monday in January, second Monday in July.

POST OFFICE.

136 F.

Postmaster—M J Guerin.

Assistant Postmaster—W A Densmore.

Hours.

General Delivery—daily (except Sunday), from 8 a. m. to 6 p. m.

Holidays—from 9 to 10 a. m.

Money Order Department—from 8 a. m. to 6 p. m.

Rates of Postage.

First-class matter (letters, etc).....2c an oz.

Second-class (newspapers and periodicals)..1c for 4 oz.

Third-class (books, circulars).....1c for 2 oz.

Registration Fee (additional postage).....10c.

Immediate Delivery Stamp (additional to regular postage).....10c.

Money Orders (\$1 to \$100).....3c to 30c.

(See below for Explanations and Exceptions.)

FIRST-CLASS MATTER.—Letters and all other written matter (whether sealed or not), excepting manuscript copy accompanying proof-sheets, also all matter sealed (see below), 2 cents an ounce, excepting drop-

The H. A. GAEBEL ENGRAVING CO. 412 1/2 Santa Fe Ave.
 Phone Union 761
 Makers of Good Cuts Only for Printing Purposes Pueblo, Colorado

letters at NON-CARRIER offices, 1 cent an ounce. (Postal Cards 1 cent each.) Cards which have been bronzed, enameled, or otherwise coated lose their postage value.

PRIVATE MAILING CARDS ("Post Card")—Unfolded piece of cardboard not exceeding 3 9-16x5 9-16 inches and not less than 2 15-16x4 5-8 inches, bearing the words at the top of the address side, "Post Card," one cent each, prepaid by stamp affixed.

SECOND CLASS.—Newspapers and periodicals regularly published, quarterly or oftener, that are entered at post office, and not for gratuitous distribution. The general public pay by affixing stamps at the rate of 1 cent for each 4 ounces or part thereof when not sealed.

THIRD CLASS.—Books (printed, not blank), circulars, other printed matter, proof-sheets and manuscript copy accompanying same, valentines, sheet-music, heliotypes, chromos, posters, lithographs and printed advertising matter in general, all, when not sealed, 1 cent for 2 ounces or fraction

PARCELS-POST.—Shall embrace all other matter, including farm and factory products, not now embraced by law in either the first, second, or third class, not exceeding eleven pounds in weight, nor greater in size than seventy-two-inches in length and girth combined, nor in form or kind likely to injure the person of any postal employee or damage the mail equipment or other mail matter and not of a character perishable within a period reasonably required for transportation and delivery.

The United States is divided into zones with different rates of postage applicable to each, as follows:

WEIGHT	1st	2d	3rd	4th	5th	6th	7th	8th
	Local Rate	Zone Rate	Zone Rate	Zone Rate	Zone Rate	Zone Rate	Zone Rate	Zone Rate
		50 to 150 miles.	150 to 300 miles.	300 to 600 miles.	600 to 1,000 miles.	1,000 to 1,400 miles.	1,400 to 1,800 miles.	All over 1,800 miles.
1 pound...	\$.05	\$.05	\$.06	\$.07	\$.08	\$.09	\$.10	\$.11
2 pounds..	.06	.08	.10	.12	.14	.16	.19	.24
3 pounds..	.07	.11	.14	.17	.20	.23	.28	.36
4 pounds..	.08	.14	.18	.22	.26	.30	.37	.48
5 pounds..	.09	.17	.22	.27	.32	.37	.46	.60
6 pounds..	.10	.20	.26	.32	.38	.44	.55	.72
7 pounds..	.11	.23	.30	.37	.44	.51	.64	.84
8 pounds..	.12	.26	.34	.42	.50	.58	.73	.96
9 pounds..	.13	.29	.38	.47	.56	.65	.82	1.08
10 pounds..	.14	.32	.42	.52	.62	.72	.91	1.20
11 pounds..	.15	.35	.46	.57	.68	.79	1.00	1.32

BATEMAN HARDWARE CO.
 Furnaces, Tin and Sheet Iron Work
 119 F. Street Salida, Colo.

The local rate is applicable to parcels intended for delivery at the office of mailing or on a rural route starting therefrom.

It will be observed that the rates of postage are largely reduced and that the limit of weight is increased from four to eleven pounds. Parcels will be delivered at all free-delivery offices and to patrons residing on rural and star routes; they may be registered and may be accorded special-delivery service on payment of the usual fees, and they may be insured against loss in an amount equivalent to their actual value, but not to exceed \$25, upon payment of a fee of five cents. Distinctive stamps must be used on all parcels, but they may be mailed in quantities of not less than 2,000 identical pieces without stamps affixed, the postage being paid in money.

SEALING.—Any matter is regarded as sealed when it is not so wrapped as to allow of a thorough examination without in any way injuring the wrapping.

REGISTRATION.—First, second, third and fourth class matter may be registered at any post office by affixing 10 cents in stamps in addition to the regular postage.

Money Order Rates.

Sums not exceeding \$2.50.....	3c.
Over \$2.50 and not exceeding \$5.00.....	5c.
Over \$5.00 and not exceeding \$10.00.....	8c.
Over \$10.00 and not exceeding \$20.00.....	10c.
Over \$20.00 and not exceeding \$30.00.....	12c.
Over \$30.00 and not exceeding \$40.00.....	15c.
Over \$40.00 and not exceeding \$50.00.....	18c.
Over \$50.00 and not exceeding \$60.00.....	20c.
Over \$60.00 and not exceeding \$75.00.....	25c.
Over \$75.00 and not exceeding \$100.00.....	30c.

POSTAGE TO CUBA AND MEXICO.—Same as domestic rates, excepting second, third and fourth-class matter to the amount of 4 pounds 6 ounces, with the exception of liquids, pastes, confections and fatty substances, and publications which violate any copyright law.

CANADA, HAWAII, PORTO RICO, THE PHILIPPINES AND GUAM.—Domestic rates of postage on all classes of matter.

FOREIGN POSTAGE.—All countries are included in the POSTAL UNION to which rates are as follows:



If its "LIKLY" Baggage you have bought
the best. **Salida Harness Company**
The Leather Goods House

18

R. L. POLK DIRECTORY CO.'S

Letters, per half-ounce, 5 cents; second and third class matter, per 2 ounces, 1 cent.

Post Cards conforming with the above regulations are transmissible in the mails of the POSTAL UNION at the postage rate of 2 cents each.

BANKS.

See Classified Section.

BUILDING, SAVINGS AND LOAN ASSOCIATIONS

Salida Building & Loan Assn.—111 E 2d. Thomas Ryan pres, V C Davenport v-pres, J W DeWeese sec.

CEMETERIES.

Fairview Cemetery—Mesa road two miles w of city.

CHURCHES.

Adventist.

Seventh Day Adventist Church—Park av s e cor 4th. Services, Sabbath (Saturday), 3:00 p m, Sabbath School 2 p m; prayer meeting, Wednesday 7:30 p m.

Baptist.

First Baptist Church—D s e cor 4th. Sunday services, 11:00 a m and 7:30 p m, Sunday School 9:45 a m, B Y P U 6:30, Mid-week prayer Wednesday 7:30. Rev G E Morphy Pastor, res 419-D.

Catholic.

St Joseph's Catholic Church—D n e cor 5th. Sunday services, Low Mass 8 a m, High Mass, 10 a m, Benediction, 7:30 p m, Weekday Mass 8 a m, Rev P J Gallagher Pastor, res 320 E 5th.

Christian.

Christian Church—4th n e cor D. Services, Sunday 11 a m and 7:30 p m and Friday evening 7 p m; Senior Christian Endeavor 7 p m. Rev H A McCarty, Pastor, res 204 Park pl.

Christian Scientist.

First Church of Christ, Scientist—Services held at Carnegie Public Library. Sunday services at 11 a m and 7:30 p m; Sunday School 9:45 a m; Wednesday services 7:30 p m; Anna Duncan 1st Reader, res 1009 E.

THE NEW YORK STORE

The Originators of Low Prices
Dealers in Dry Goods, Gent's Furnishings, Ladies', Gent's
and Children's Shoes Salida, Colo.

SALIDA CITY DIRECTORY, 1913-1914

19

Episcopal.

Church of the Ascension—347 E. Sunday services 8 and 11 a m and 7:30 p m. Rev C W G Lyon, Rector, res 349 E.

Free Methodist.

Free Methodist—Caldwell av end of E 2d. No regular pastor.

Methodist Episcopal.

Methodist Episcopal—D n w cor 4th. Sunday services, Public Worship 11 a m, Sunday School, 9:30 a m, Epworth League 6:30 p m, Evening Worship 7:30, Mid-week meeting, Wednesday 7:30. Rev Angus McLean Pastor, D n w cor 5th.

Presbyterian.

Presbyterian Church—3d s w cor F. Sunday services 11 a m and 7:30 p m; Sunday School, 9:45 a m; C E, 6:30 p m; Mid-week Prayer Meeting, Wednesdays, 7:30 p m; Rev Harry Omar Scott, Pastor, res 725 F.

CLUBS, ASSOCIATIONS AND SOCIETIES.

Elks' Club—142 E 2d. W G Myers, sec; Charles E Dinkins, steward.

G A R—Edwin M Stanton Post No 37—Meets first and third Saturdays of each month at K of P Hall 8 p m; Eli Ten Broeck, Commander; T J Hanson, Sr V C; George Boon Jr, Q M; Hugh Boon, Adj.

G A R Circle No 12—Meets first and third Saturdays of each month at K of P Hall 7:30 p m; Mrs Emma Houston, Pres.; Mrs Sarah E Donnelly, V C; Lydia B Irwin, Sec.

Rosary Society—Connected with St Joseph's Catholic Church. Mrs J B Demphy, Pres. Meets first Sunday in each month at Church.

Salida Board of Trade—City Hall, Ben Graf, Pres; David Heaton, V-Pres; R P Ruben, Sec.

COLLEGES AND SCHOOLS.

Board of Education.

R P Ruben, Pres; F C Woody, Sec; W E Crutcher, D B Cook, E R Alexander, Members of the Board; J W DeWeese, Treas; Edgar Kesner, Supt of Schools.

Public Schools.

Central School—D s w cor 3d. Mrs R W Ridgway, Principal.

THE CREWS-BEGGS MERCANTILE CO.
NEW DEPARTMENT STORE

300-306 F. STREET

SALIDA, COLO.

20

R. L. POLK DIRECTORY CO.'S

H St School—H s w cor 7th. Hettie M Rogers, Principal.

Salida High School—cor 9th and D. C E Tanton, Principal.

EXPRESS COMPANIES.

See Classified Section.

HOSPITALS.

Denver & Rio Grande Hospital—B n w cor 1st. L A Wells, Superintendent.

Red Cross Hospital—3d cor G. Dr F N Cochems, Surgeon in charge; Thirza Cole, Supt.

LABOR ORGANIZATIONS.

Barbers' Union No 453—George Proctor, Pres; A R Houston, Sec. Meets first and third Mondays of each month at 140 Lower F.

Brotherhood of Locomotive Engineers, Marshall Pass Division No 199—Meets every Monday 2:30 p m at K of P Hall. Stephen Vail, Chief Engineer; George Baldwin, Sec.

Brotherhood of Locomotive Firemen, Mount Ouray Lodge No 140—C W Woody, Pres; W H Allen Sec, 135 Park av.

Ladies Auxiliary Brotherhood of L F and E No 254—Meets second and fourth Thursdays at Moose Hall. Mrs A Palmer, Pres; Mrs Mary Chaney, Sec.

Brotherhood of Railroad Trainmen, Lodge No 31—Meets every Monday 8 p m at K of P Hall. Guy Edmunson, Master; R W Tucker, Sec.

Order of Railway Conductors, Division No 132—Meets second and fourth Sundays in each month 2 p m at K of P Hall. M J Guerin, C C; J W Carroll, Asst C C; A L Paul, Sec and Treas.

Order of Railway Employees—Meets every Wednesday 8 p m at Adilas Hall. T C Smiley, Conductor; C Z Anderson, Sec.

LIBRARIES.

Carnegie Public Library—405 E. Mrs H I Cook, Librarian.

Christian Science Reading Room—125 E 3d. Open daily from 3 to 5 p m.

WAY UP ON TOP
The Troy Steam Laundry - Your Whitest Friend
Prompt Service—All Work Guaranteed—Phone Salida 17
ROBERT WILSON Prop. 150 West First Street

SALIDA CITY DIRECTORY, 1913-1914

21

MUSICAL ORGANIZATIONS.

Scenic Line Band, No 227—109 F; J M Manful Sec and Director.

NEWSPAPERS.

See Classified Section.

PARKS, LAKES, ETC.

City Park—bet E and F and 3d and 4th.

Lake Isherwood— $\frac{1}{2}$ mile s of High School.

Nuno Park—bet Park and Ouray avs and Routt and Pitkin.

Riverside Park—bet Front and river, e of Lower F.

PUBLIC BUILDINGS, HALLS, BLOCKS, ETC.

Bella Vista Terrace—E s e cor 2d.

B P O E Home—142 E 2d.

Bowne Terrace—129 to 147 E.

Bowne Block—119 $\frac{1}{2}$ E 1st.

Carpenter Terrace—225 to 247 E.

Central Block—1st s w cor F.

Chapman Terrace—C s w cor 2d.

Churcher Terrace—214 to 216 E.

City Hall—124 E.

Commercial Natl Bank Building—200 F.

Comstock Terrace—e s E bet 2d and 3d.

Conquest Block—114 $\frac{1}{2}$ E 1st.

De Weese Terrace—121 E Front.

Elks' Home—142 E 2d.

Gilbert Terrace—E n e cor 6th.

Hanks Building—138 $\frac{1}{2}$ E 1st.

Hanks Terrace—332 to 334 E 1st.

Henry A T Block—F n w cor 1st.

Hively Block—126 $\frac{1}{2}$ F.

I O O F Building—113 $\frac{1}{2}$ E 1st.

I O O F Hall—113 $\frac{1}{2}$ E 1st.

Jones Block—110 $\frac{1}{2}$ E 2d.

K of P Hall—109 E 2d.

McGovern Block—109 $\frac{1}{2}$ E 1st.

McKenna Block—234 $\frac{1}{2}$ F.

Mail Building—125 to 127 E 1st.

Masonic Hall—135 $\frac{1}{2}$ W 1st.

Mildred Block—141 $\frac{1}{2}$ Lower F.

Opera House Block—125 W 1st.

Post Office Block—136 F.

For Lists of Names, R. L. POLK & CO.
ANY TRADE, BUSINESS or PROFESSION, Address
CHICAGO or DETROIT

22

R. L. POLK DIRECTORY CO.'S

Ramsay Block—215-217 F.
 Riley Terrace—102 to 124 D.
 Robertson Block—F n w cor 1st.
 Ryan Block—123 Lower F.
 St Louis Hall— $\frac{1}{2}$ mile n of Salida Smelter.
 Sandusky Building—218 F.
 Strait Block—236-240 F.
 Sullivan Block—129 $\frac{1}{2}$ Lower F.
 Swallow Terrace—336 F.
 Sweet Block—115 $\frac{1}{2}$ F.
 Swell Terrace—103-125 B.
 Twitchell Block—106 $\frac{1}{2}$ E 1st.
 Vail Block—128-130 Lower F.
 Wenz Block—214 $\frac{1}{2}$ F.
 Weston Terrace—126-130 W Front.
 Wheeler Block—139 $\frac{1}{2}$ F.
 Whitehurst Block—119-121 F.
 Yates Terrace—321-323 E 4th.

RAILROADS.

See Classified Section.

SECRET AND BENEVOLENT ORGANIZATIONS.

A. F. & A. M.

Salida Lodge No 57—F D Granger, W M; Charles Ankele, Sec. Meets second and fourth Fridays of each month at Masonic Hall.
 Salida Chapter No 17, R A M—T E Julian, H P; Charles Ankele, Sec. Meets first Tuesday of each month at Masonic Hall.
 Salida Commandery No 17, K T—J A Davidson, E C; Charles Ankele, Recorder. Meets second and fourth Thursdays of each month at Masonic Hall.
 Topaz Chapter No 27, Eastern Star—Mrs Flora Bateman, W M; Mrs Lillie Julian, Sec. Meets first and third Thursdays of each month at Masonic Hall.

American Nobles.

Lodge No 248—D D Young, Protector; Mrs Jennie M Anderson, Sec. Meets second and fourth Thursdays at K of P Hall.

A. O. U. W.

South Arkansas Lodge No 15—John Axford, M W; Samuel Axford, Recorder. Meets second and fourth Tuesdays of each month 8 p m at K of P Hall.

Salida Wiring Co. We Do Electrical Work of all kinds and at reasonable prices.
141 Upper F. Street, Salida, Colo. Tel. Chaffee 86

SALIDA CITY DIRECTORY, 1913-1914

23

B. P. O. E.

Salida Lodge No 808—C Y Waggener, E R; W G Myers, Sec. Meets every Tuesday 8 p m at New B P O E Hall, 142 E 2d.

Brotherhood of American Yeomen.

Salida Lodge No 967—Geo Granger, Foreman; J R Chandler, Correspondent and Treas. Meets every Friday 8 p m at Ramsay Hall.

I. O. O. F.

Salida Lodge No 54—H C Hamilton, N G; Charles Ankele, Sec. Meets every Thursday 7:30 p m at I O O F Hall.

Antero Encampment No 31—Robert Cox, C P; H C Hamilton, Scribe. Meets second and fourth Tuesdays 7:30 p m at I O O F Hall.

Canton Salida No 19—George Lines, Capt; Robert Cox Clerk. Meets second and fourth Tuesdays of each month 7:30 p m at I O O F Hall.

Miriam Rebekah Lodge No 10—Jessie L Marvin, N G; Grace Moore, Clerk. Meets first and third Tuesdays at 8 p m at I O O F Hall.

J. K. J.

St Louis Lodge No 78—Meets 16th of every month at Salida Smelter. Louis Costello, Treas.

Knights of Pythias.

Iron Mountain Lodge No 19—L A Hollenbeck, C C; M D L Buell, Kof R & S. Meets every Wednesday 8 p m K of P Hall.

L. O. O. M.

No 101—H E Matthews, Dictator; Lee Croddy, Sec. Meets every Friday 8 p m at McCullough Bldg.

L. O. T. M.

Salida Hive No 21—Mrs Carl Bode, L C; Mrs Agnes Lee, Record Keeper. Meets first and third Thursdays 7:30 p m at K of P Hall.

Modern Woodmen of America.

Salida Camp No 7763—John Bush, V C; John Bush, Clerk. Meets every Monday evening at Ramsay Hall.

Phone THE H. A. GAEBEL ENGRAVING CO. 412
 Union Makers of Good Cuts Only, for Printing Purposes Santa
 761 PUEBLO, COLORADO Fe Ave.

24 R. L. POLK DIRECTORY CO.'S

Royal Neighbors.

Chaffee Camp No 3722—Mrs Ben Graft, O; Mrs Ada B Hunt, Recorder. Meets second and fourth Tuesdays of each month at Ramsay Hall.

Woodmen of the World.

Pinon Camp No 17—D D Young, C C; Louis Wenz, Banker; W E Erwin, Clerk. Meets every Wednesday 8 p m at Moose Hall.

Women of Woodcraft.

Ivy Circle No 5—Mary J Adams, G N; Elizabeth Gallagher, Clerk. Meets second and fourth Fridays 8 p m at Odd Fellows Hall.

TELEGRAPH AND TELEPHONE COMPANIES.

See Classified Section.

THEATRES AND OPERA HOUSES.

See Classified Section.

WARD BOUNDARIES.

First Ward—All that part of the city west and south of the center of F.

Second Ward, Hill Side Addition—All that part of the city bet the center of F and the line formed by commencing on Front; thence southwest down C to Park av. west on Park av to its intersection with Fifth; thence south on Teller to its intersection with C; thence southwest on C to the corporate line.

Third Ward—All that part of the city east of the eastern boundary line of the Second Ward.

WE FURNISH **ANY** BUSINESS **UP-TO-DATE**
 LISTS of NAMES LOCALITY ACCURATE

We publish over 250 city, county, state and national trade directories, therefore have unexcelled facilities for furnishing lists of any trades and professions that are not covered by our national Trade Directories.

As Directory Publishers, we have available for use in compiling our lists the manuscript matter that we intend utilizing in directories being compiled, and can therefore give our patrons the benefit of up-to-date information before it appears in type and consequently before it is in the hands of firms whose business is solely furnishing lists of names.

We address and mail envelopes, wrappers, etc.
 Prices and prospectus of any of our directories and lists sent on application.

R. L. POLK & CO.
 Directory Publishers DETROIT, MICH.

HAMPSON BROTHERS & VALDEZ
 SALIDA, SOLO.
 Phone Salida 78 and 167
 237 F Street

**R. L. Polk Directory Co's
 Salida City and Chaffee
 County Directory**

vol. 1913-1914 v.

ABBREVIATIONS

addn addition	eng engineer	pres president
agt agent	exp express	prin principal
appr apprentice	E or e east	pub publisher
asst assistant	e s east side	P O Postoffice
av avenue	frt freight	r residence
b boards	gen general	rd road
bartndr bartender	hlpr helper	real est real estate
bet between	ins insurance	repr repairer
bkpr bookkeeper	insp inspector	Rev Reverend
bdg building	lab laborer	rms rooms
blk block	lithog lithographer	sec secretary
blksmith blacksmith	mach machinist	smstrs seamstress
brklyr bricklayer	mech mechanic	steno stenographer
carp carpenter	mer merchant	supt superintendent
cashr cashier	messr messenger	S or s south
clk clerk	mkr maker	s e southeast
clnr cleaner	mnfg manufacturing	s s south side
collr collector	mnfr manufacturer	s w southwest
com commission	mgr manager	tchr teacher
commr commissioner	nr near	ter terrace
comp compositor	N or n north	tndr tender
cond conductor	n e northeast	trav traveling agent
confr confectioner	n s north side	treas treasurer
contr contractor	n w northwest	uphlstr upholsterer
cor corner	opp opposite	vet veterinary
ct court	opr operator	whol wholesale
dep deputy	photog photographer	wid widow
dept department	phys physician	wks works
dist district	pk park	W or w west
elev elevator	pkr packer	w s west side
emp employee	pl place	yd yard

ALPHABETICAL LIST OF NAMES

A

- ABBEY HENRY, Fine Shoe Repairing, The Latest Improved Machinery Used, Regular Prices, Prompt and Satisfactory Work, 125 W 2d, res 528 E.
- Abbey Wm H, shoemkr, b 528 E.
- Ackers Sarah Mrs, r 416 Hunt.
- Adams Albert E, painter, rms 320 W 1st.
- Adams Charles, blksmith, r w of city limits nr K.
- Adams Harry H, foreman D & R G R R, r 506 E 3d.



If its "LIKLY" Baggage you have bought
the best. **Salida Harness Company**
The Leather Goods House

26

R. L. POLK DIRECTORY CO.'S

Adams Ray C, student, b 506 E 3d.
Adams Wm, boilermkr D & R G R R, b 506 E 3d.
Adlock John S (Mautz & Adlock), r 820 I.
Ahern Arthur J, lab, b J J Ahern.
Ahern John J, farmer, r K s w cor 15th.
Ahrens Christina (wid Theodore), b 425 E.
Ahrendt Wm J, foreman Salida Smelter, r end of H s of
county rd.
Aiello Luigi, lab, r 442 Front.
Akers Rachael E (wid I Elliott), r 416 Hunt.
Akin James H, miner, rms 138½ E 1st.
Albert George T, eng D & R G R R, r 131 Wood av.
Albright Eugene E (Albright Grocery Co), b 429 E 2d.
Albright Frank, mason, r county rd nr C.
Albright Grocery Co (Eugene and Roy C Albright), 133
E 2d.
Albright Nancy J Mrs, r 429 E 2d.
Albright Roy C (Albright Grocery Co), b 429 E 2d.
Alexander Anna Mrs, r rear 125 Lower D.
Alexander Edwin R, v-pres E R Alexander Merc Co,
r Ottawa, Kans.
ALEXANDER E R MERCANTILE CO, Roy Williams
Pres and Genl Mngr, E R Alexander V-Pres, W R
Alexander Sec and Treas, Groceries, Crockery,
Queensware, Fine China, Kitchen Furnishings,
Flour, Feed, Etc, 127 F, Tel Salida 40.
Alexander Gerald B, hlpr D & R G R R, b 117 W 4th.
Alexander John W, mach D & R G R R, r 117 W 4th.
Alexander Molly Mrs, r rear 521 Front.
Alexander Warren R, sec and treas E R Alexander Merc
Co, rms 211 E.
ALEXANDER WM C (Upper "F" Pharmacy Co),
Jeweler, Optician and Watchmaker, Souvenirs, Cut
Glass, Etc, 142-144 F, Tel Red 853; r 1043 F, Tel
Black 394.
Allan Walter J (W J Allan & Co), r 316 E.
ALLAN W J & CO (W J Allan, Marion Myers), Books,
Stationery and Kodak Supplies, 115 F, Tel Red 743.
Allen Belle Mrs, r 303 Hunt.
Allen Earl, student, b 303 Hunt.
Allen George W, contr 615 Dodge, r same.
Allen Goldie, r rear 117 E 1st.
Allen Harry, rms 247 Sackett av.
Allen Henry, porter Office Bar, r 303 Hunt.
Allen James, eng, r 637 E.
Allen Lowell, eng D & R G R R, r 616 D.

E. H. ARENBERG

127 G. Street

Tel. Black 372

**GENERAL
BLACKSMITH
WORK
Salida, Colo.**

SALIDA CITY DIRECTORY, 1913-1914

27

Allen Wm H, fireman, r 135 Park av.
Allison Robert, eng, rms 149 Lower E.
Allsup Susie M, ironer Best Steam Laundry, b 139 Chil-
cott.
ALPHA GREENHOUSE, J & M Chaney Proprs, 732
Park av, Tel Black 212. (See front cover.)

JACOB CHANEY

MRS. MARY CHANEY

ALPHA GREENHOUSE

Over Eight Thousand Feet of Glass

FLORAL and **DESIGNS** A TRIAL
FUNERAL SATISFIES

CUT FLOWERS POTTED PLANTS

PHONE BLACK **2 1 2**

MAIL ORDERS GIVEN SPECIAL ATTENTION

732 Park Ave., SALIDA, COLO.

Anderson Arthur L, fireman D & R G R R, r 350
Sackett av.
Anderson Charles Z, fireman D & R G R R, r 631 W 1st.
Anderson C Orel, student, b 631 W 1st.
Anderson Florence, tchr H St School, r 541 G.
Anderson Henry O, eng D & R G R R, r 618 H.
Anderson Jennie M Mrs, propr Kenilworth Rooms, r
307 E 1st.
Anderson Leonard, mach D & R G R R, r 307 E 1st.
Anderson Mamie, b 631 W 1st.
Anderson Philip W, brkman, b 631 W 1st.
Anderson Walter, lab, b 631 W 1st.
Ankele Charles, City Marshal, 111 W 2d, r 731 F.
Anstead M M Mrs, nurse D & R G R R Hospital.
APEX THE, Mautz & Adlock Proprs, Choice Wines,
Liquors, Cigars and Tobaccos, G sw cor 1st, Tel
Chaffee 285.
Applegate S, fireman D & R G R R, r Minturn, Colo.
Araba John, lab Salida Smelter.
Araba Nicholas, lab Salida Smelter.
Aragon Frank, lab D & R G R R, r 1243 C.
Aragon Fred, b 1243 C.

THE CREWS-BEGGS MERCANTILE CO.
NEW DEPARTMENT STORE

300-306 F. STREET

SALIDA, COLO.

28

R. L. POLK DIRECTORY CO.'S

Arbanes John, lab Salida Smelter.
 Arcade Saloon, P H Ryan propr, 123 Lower F.
 Archer Arthur G, eng D & R G R R, r 119 Park av.
 Archer Fannie E, opr M S Tel & Tel Co, b 119 Park av.
 Archer Harold C, student, b 119 Park av.

ARENBERG EARL H, General Blacksmith, Horseshoer
 and Carriage and Wagon Repairer, 127 G, Tel
 Black 372; r 150 I, Tel Red 531. (See right top
 lines.)

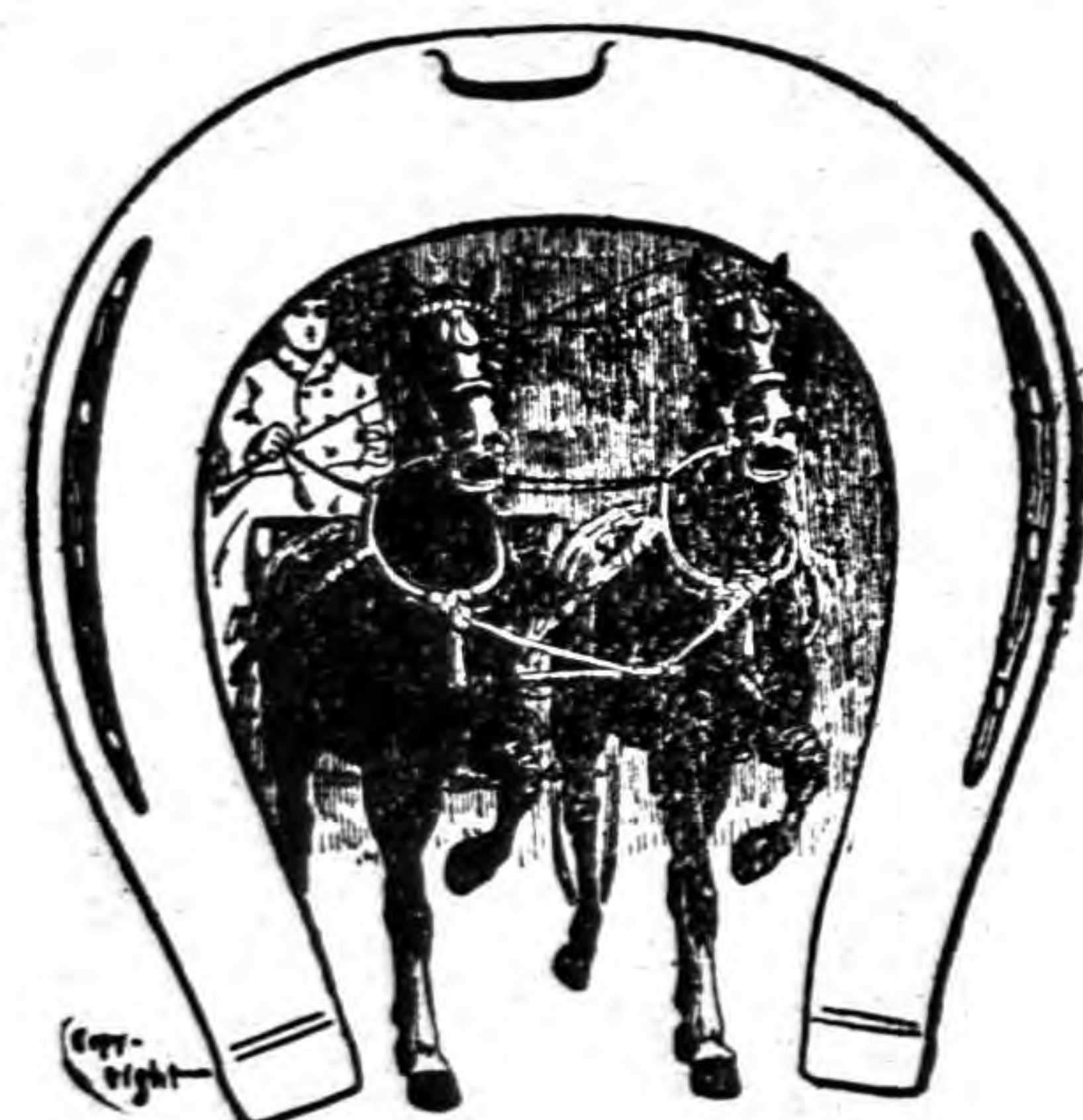

E. H. ARENBERG

General Blacksmithing
 Horseshoeing
 Wagon and Carriage Repair Work
 Scientific Horseshoeing Our Specialty

SHOP

127 G St. Tel. Black 372

RESIDENCE

150 I St. Tel. Red 531

SALIDA, COLO.

Arenberg Martha (wid Fred W), r 924 G.
 Argelet Antonio, lab Salida Smelter.
 Argys Dick (Castas & Argys), r 335 Sackett av.
 Arnold Wm L, fireman D & R G R R, r Minturn, Colo.
 Ascencia Jose, lab D & R G R R.
 Ashcroft Frank, lab, b 556 W 2d.
 Ashcroft Fred, lab, b 556 W 2d.
 Ashcroft James, lab Salida Granite Co, b 556 W 2d.
 Ashcroft Robert E, lab, b 556 W 2d.
 Ashcroft Theresa (wid John), r 556 W 2d.
 Ashenfelter Orley C, eng D & R G R R, r 329 E 2d.
 Asher Albert H, removed to Montana.
 Asher George W, mach D & R G R R, r 343 E 4th.
 Asher Susie Mrs, clk The Right Place, b 727 C.
 Asher Wm, hlpr D & R G R R, r 620 D.
ASHER W FRANK, Agt Globe Express Co, r 542 G.
 Ausmus Wm, eng D & R G R R, rms 239½ F.
 Axford Anna, b 618 E.
 Axford John, janitor Carnegie Public Library, r 618 E.
 Axford Joseph F, clk S R Axford, r 620 E.

WAY UP ON TOP
The Troy Steam Laundry - Your Whitest Friend
 Prompt Service—All Work Guaranteed—Phone Salida 17
ROBERT WILSON, Prop. 150 West First Street

SALIDA CITY DIRECTORY, 1913-1914

29

Axford Samuel R (Salida Novelty Works), cigars, 131
 E 1st, r 919 E.
 Ayers Albert A, eng D & R G R R, r 330 E 4th.
 Ayers Claude B, storekpr, b 330 E 4th.
 Ayres Amos E, car repr D & R G R R, r 728 D.

B

Bach Arthur W, removed to Grand Junction, Colo.
 Bach Charles, r 217 Palmer.
 Bacon Albert, driver, b 109½ F.
 Bacon Laura, ironer Troy Laundry, b 109½ F.
 Bacon Lucinda Mrs, r 109½ F.
 Bailer Sadie, student, b 439 E.
 Bailey David (aged 79), died Dec 10th, 1911.
 Bailey David jr, mason, r 426 Teller.
 Bailey Emily (wid David), r 749 B.
 Bailey May, b 116 Lower D.
 Baird, see also Beard.
 Baird Thomas W, switchman D & R G R R, rms 310
 Teller.
 Baird Wm N, teller First National Bank, r 336 F.
 Baker, see also Becker.
 Baker Earl, appr, b 1014 D.
 Baker Estella Mrs, r 1014 D.
 Baker Isaac H, polisher Salida Granite Co, b 123 E.
 Baker John D, clk Monte Christo Hotel.
 Baker Lettie, student, b 1014 D.
 Baker Sarah T (wid Jasper K), r 415 W 2d.
 Baldwin George E, justice of the peace, 125 E 2d, b 504
 W 1st.
 Balta Mary, dom 1012 E.
 Bancroft George L, car repr D & R G R R, r 444 W 1st.
BANK SALOON, Louis Costello Propr, Choice Wines,
 Liquors and Cigars, 150 W 1st, Tel Black 761.
 Banks Grant, repr, r 319 Sackett av.
 Banning Charles, cook, b 410 Palmer.
 Banning Henry, miner, b 410 Palmer.
 Banning Katherine, b 410 Palmer.
 Banning Minor V, cook, r 410 Palmer.
 Banning Wm, lab Salida Smelter.
 Barano Emilo, lab, r 533 Front.
 Barnes Alice L, nurse 227 Teller, b same.
 Barnes Bertha E, student, b 227 Teller.
 Barnes Edward N, miner, b 227 Teller.
 Barnes Elizabeth, b 224 W 3d.
 Barnes E, brkman, rms 320 E 1st.

Phone Salida 291
IDEAL AUTO COMPANY
341-343 W. 3d.

AGENTS
Overland

30

R. L. POLK DIRECTORY CO.'S

Barnes George W, miner, b 227 Teller.
Barnes Harry A (aged 25), died Feb 24th, 1912.
Barnes Jennie D (wid Martin N), r 227 Teller.
Barnes May, b 224 W 3d.
Barnes Orrin C, removed to Denver, Colo.
Barnett George W, boilermkr D & R G R R, rms 244 E.
Barquist John, lab Salida Smelter.
Barron Pearl, steno, b V E Rose.
Barron Rose, steno, b V E Rose.
Barton Agnes J (wid Wm A), furn rms 609 F, r same.
Barton Minnie A, tchr H St School, b 609 F.
Barton Sue M, tchr, b 609 F.
Bastian John, barnman Salida Smelter.
BATEMAN FRED L (Bateman Hardware Co), r 829 F, Tel Chaffee 43.
BATEMAN GEORGE F (Bateman Hardware Co), r 845 F.
BATEMAN HARDWARE CO (George F, Fred L and Walter C Bateman), Hardware, Plumbing, Farm Machinery, Mining Supplies, Electrical Supplies, Talking Machines, Etc, 119 F, Tel Salida 43. (See right top lines.)

Plumbing and Heating

Du Pont Powders, Mine Supplies

ESTABLISHED 1880

BATEMAN HARDWARE CO.

TIN and SHEET IRON WORK

DEERING FARM MACHINERY
ELECTRICAL SUPPLIES and CONTRACTORS

Salida, Colo.

Bateman Kathryn, student, b 829 F.
Bateman Mabel, b 730 F.
BATEMAN WALTER C (Bateman Hardware Co), r 730 F, Tel Chaffee 67.
Bateman Ward, b 829 F.
Baxter Phoebe (wid James D; aged 75), died April 7th, 1912.
Beard, see also Baird.
Beard Emma (wid Wm), r 223 E 3d.
Beard Wm, clk Paine & Paine, b 223 E 3d.
Beauregard Adelaide, student, b 1225 H.

LISTS OF PHYSICIANS and DENTISTS
OUR LISTS ARE CORRECTED DAILY. WE ADDRESS ENVELOPES AND
R. L. Polk & Co. DETROIT, MICH. WRAPPERS. Publishers of the only
National Medical and Dental Directories

SALIDA CITY DIRECTORY, 1913-1914

31

Beauregard Euclid P, lab, r 433 W 1st.
Beauregard Fred, fireman D & R G R R, r 1229 H.
Beauregard Joseph, tmstr, r 1225 H.
Beauregard Medford G, switchman D & R G R R, r 235 E 5th.
Beauregard Peter H, lab, b 1225 H.
Beauregard Robert A, clk E R Alexander Merc Co, b 1225 H.
Beauregard Treffla I, driver Enterprise Market, b 1225 H.
Beck Jessie, clk, b 231 G.
Beck John H, contr 1025 F, r same.
Beck Joseph S, mgr Conn Mutual Life Ins Co, r 816 E.
Beck Julia, clk, b 231 G.
Beck Nannie, clk F W Gill, b 231 G.
Beck Richard H, mach D & R G R R, b 231 G.
Beck Tennessee (wid James), r 231 G.
Becker, see also Baker.
Becker Herman W, carp, r 804 Oak.
Beckley John, blksmith E H Arenberg, r 1230 I.
Beckley John C, driver, b 1230 I.
Beece Frank, lab, b Joseph Beece.
Beece Joseph, lab, r Hillside Addn.
Beece Michael, lab, b Joseph Beece.
BEGGS ROBERT H, Pres Crews-Beggs Merc Co, r Denver, Colo.
Beigero John, lab D & R G R R.
Bell Catherine (wid Frederick), b 515 H.
Bell Frank, lab Salida Smelter.
Bell Fred G, eng D & R G R R, r 905 W 2d.
Bell Joseph, lab Salida Smelter.
Bella Vista Terrace, 2d s e cor E.
Bellich Robert, lab Salida Smelter.
Belmont Sena (wid Wm), b 222 I.
Bement Bernard, car repr D & R G R R, r 825 H.
Bement Donald, student, b 209 Palmer.
Bement Olin D, r 209 Palmer.
Bengtson T R, foreman Salida Smelter.
Benham Wm G, clk P O, rms 127 W 3d.
Bennett W T, clk Globe Express Co, rms 438 G.
Benson Minnie (wid Isaac C), r 116 Lower I.
Berenson Samuel, cigars and shoemkr 130 Lower F, r 622 H.
Berlin Mary J (wid John C), r 914 D.
Bernard Charles R, tchr manual training City Schools, r 401 E 6th.

The H. A. GAEBEL ENGRAVING CO. 412 1/2 Santa Fe Ave
Phone Union 761
Makers of Good Cuts Only, for Printing Purposes Pueblo, Colorado

32

R. L. POLK DIRECTORY CO.'S

Berres C, lab Salida Smelter.
Berres George, lab Salida Smelter.
Berres J, lab Salida Smelter.
BERRIAN EDWARD C, Real Estate, Loans and Insurance, 238 1/2 F, Tel Chaffee 230; r 834 F, Tel Black 523. (See adv.)

Special Attention Given to Fire Insurance, Loans and Rentals

E. C. BERRIAN

REAL ESTATE, INSURANCE AND LOANS

PHONE CHAFFEE 230

238 1/2 F. Street Notary Public SALIDA, COLO.

Best Phelix E, brkman D & R G R R, rms Hotel Denton.
Best Steam Laundry, W H Flannery propr, 124 E 1st.
Bettors Freeman, porter Perry's Fountain Bar, r 705 Teller.
Beynon Carrie Mrs, r 130 Lower D.
Beynon Hannah Mrs, removed to Colo Springs, Colo.
Beynon J Harry, mach D & R G R R, b 130 Lower D.
Bickel Samuel W, boilermkr D & R G R R, rms 331 G.
Biddle Louis V, reporter D & R G R R Hospital.
Binns Haze C (H C Binns & Co), r 904 H.
Binns H C & Co (Haze C Binns), groceries and meats, 205 F.
Binns James A, rancher, r county rd nr D.
Binns Ray, b J A Binns.
Birdzell Amy L, b 1204 H.
Birdzell Christopher H, express, Front n w cor F, r 1204 H.
Birdzell Tell W, b 1204 H.
Bishop Arthur A, car repr D & R G R R, r 127 D.
Blanco Josie Mrs, r w of city limits nr K.
Blatnik Samuel, lab Salida Smelter.
Blount Milton H, eng D & R G R R, r 211 E.
Bloxham Alfred, trackman Salida Smelter, r 610 F.
BLUNKALL JAMES T (Salida Transfer & Storage Co), b 309 E 2d, Tel Red 12.
BLUNKALL SAMUEL R (Salida Transfer & Storage Co), b 309 E 2d, Tel Red 12.
Blunkall Sarah F (wid Stephen M), r 309 E 2d.
Bly Theron S, clk J B Demphy, r 444 E 2d.

BATEMAN HARDWARE CO.
Plumbing, Steam and Hot Water Heating
119 F. STREET SALIDA, COLO

SALIDA CITY DIRECTORY, 1913-1914

33

Board of Education, F C Woody sec, Salida High School.
Board of Trade, See Salida Board of Trade.
Bode Carl F, eng D & R G R R, r 102 D.
Bode Gladys L, student, b 803 F.
BODE THE DRUGGIST (Theodore C Bode), Drugs, Toilet Articles, Cigars, Etc, 101 F, Tel Salida 32. (See front cover.)

IT'S RIGHT IF PUT UP BY



101 F. STREET

SALIDA, COLO.

BODE THEODORE C (Bode The Druggist), 101 F, Tel Salida 32; r 803 F, Tel Chaffee 132.
Boggs Beulah, smstrs, b 817 H.
Boggs Edna, slsldy Crews-Beggs Merc Co, b 817 H.
Boggs Lolah, tchr, b 817 H.
Boggs Lovey, b 817 H.
Boggs Wm L, painter, r 817 H.
Bogler Agnes, sorter Best Steam Laundry, b 317 W 2d.
Bogler Antonio, lab Salida Smelter.
Bogler George J, appr D & R G R R, b 432 W 1st.
Bogler Martin G, tinner D & R G R R, r 512 E 2d.
Bogler Philip (Salida Overall Laundry), r 317 W 2d.
Bogler Philip M, tinner D & R G R R, r 432 W 1st.
Bogles Peter, lab Salida Smelter.
Boivin Alphin L, mill hd Salida Smelter, r 619 W 1st.
Boivin Louis D, lab Salida Smelter, b 619 W 1st.
Boland Mary Mrs, housekpr 320 E 5th.
Bole Ida Mrs, b 712 C.
Bollinger Frank L, hlpr D & R G R R, r 1047 E.
Bollinger Irma, b 1047 E.
BON TON HOTEL, A A Fowler Propr, First Class and Strictly Modern, 234 Lower F, Tel Salida 262.
Bon Ton Mining Co, W F Moore treas, Commercial Natl Bank bldg.
Bond Christine, student, b 746 E.
Bon Durant Essie, b 823 Dodge.



What will happen when your luggage
faces the blunt bumps of travel?
If its "LIKLY" there's no cause to worry
Salida Harness Co. THE LEATHER GOODS HOUSE

Bon Durant Gertrude, student, b 823 Dodge.
Bon Durant Samuel A, r 823 Dodge.
Bonne Edwin E, ticket clk D & R G R R, rms 531 E.
Bony George, lab, r 16 Hillside Addn.
Booker John, lab D & R G R R.
Boon George, lab, b 1331 F.
Boon Hugh, judge city police court, b 1331 F.
Boone Thomas, eng D & R G R R, rms Palace Hotel.
Boos Carrie, waitress Monte Christo Hotel.
Booth E Frazier, student, b 110½ E 2d.
Booth Myrtie M Mrs, furn rms 110½ E 2d.
Boots Edmond E, brkman D & R G R R, r 821 Park av.
Boots Jessie R, b 821 Park av.
Borman Charles W, fireman D & R G R R, rms 525 H.
Borrelli John, lab Salida Smelter.
Botsis George, lab D & R G R R.
Botsis Peter, lab D & R G R R.
Botts Frank, lab Salida Smelter.
Bound Anna, r 326 Blake.
Bovee Charles E, fireman D & R G R R, r 321½ E 4th.
Bovee Elmer F, eng D & R G R R, r 247 E 5th.
Bowen Adelia Mrs, furn rms 149 Lower E.
Bowen Mary, b 149 Lower E.
Bower Jeannette M, tel opr, b 425 E 3d.
Bowers Charles B, removed to Chicago, Ill.
Bowman Roy K, brkman, r 420 E 4th.
Bowne Block, 119½ E 1st.
Bowne John B, r 345 E 1st.
Bowne Terrace, 129-147 E.
Bowring Daniel A, boilermkr D & R G R R, r 714 F.
Boyce Adam, ctr Salida Granite Co, r 421 E 4th.
Boyce F, lab D & R G R R.
Boyer Raymond R, clk D & R G R R, rms 127 W 3d.
B P O E HOME, W G Myers Sec, 142 E 2d, Tel Salida
34.
Bradfield Eleanor, nurse D & R G R R Hospital.
Bradford Antrim D, clk D & R G R R, r 543 D.
Bradford Earl, brkman, rms 129½ Lower F.
Branch Coe, agt, b 214 C.
Brasky Antone, lab Salida Smelter.
Bratnich George, washer Salida Smelter.
Bratton Leila, b Wm Bratton.
Bratton Ray, car repr D & R G R R, b Wm Bratton.
Bratton Wm, miner, r K nr 13th.
Breene Margaret Mrs, propr Dorance Rooms, r 129½
Lower F.

THE NEW YORK STORE

The Originators of Low Prices
Dealers in Dry Goods, Gent's Furnishings, Ladies', Gent's
and Children's Shoes
Salida, Colo.

Brennan Patrick J, brkman D & R G R R, rms 149 Lower
E.
Brewster George, student, b 213 E.
Brewster George P, eng D & R G R R, r 213 E.
Brewster Wilse S, removed to Buena Vista, Colo.
Briggs Edna Mrs, maid D & R G R R Hospital.
Briggs Lois (wid Elmer), r 10th bet B and C.
Briggs Thomas, lab Salida Granite Co, r 229 W 11th.
Brisaway Frank, lab Salida Smelter.
Brockman John, student, b 624 I.
Brockman Lindsay H, lab D & R G R R, b 624 I.
Brockman Mollie (wid Samuel), r 624 I.
Brokate Edward D, brkman D & R G R R, r 503 E.
Brokaw George L, brkman D & R G R R, rms 118
Palmer.
Bromley Frederick A (Matthews & Bromley), r 626 H.
Brooks David, lab, b 1115 E.
Brough Albert J, eng D & R G R R, r 116 Lower D.
Broughton Porter C, inspr D & R G R R, r 317 Teller.
Broughton Tyler M, r 820 F.
Brow Peter, miner, r 639 D.
Brown Calvin C, eng D & R G R R, rms 239 E.
Brown Cecil W, chf clk D & R G R R, r 581 E 1st.
Brown E Bert, driver, r e s J nr 10th.
BROWNE FRED, General Manager Crews-Beggs Merc
Co, r Pueblo, Colo.
Brown Laura, r 115 Front.
Brown Lemuel B, cond D & R G R R, r 131 E.
Brown Mabel C, clk Globe Merc Co, b 747 G.
Brown Matilda (wid Samuel), r 541 G.
Brown Murl, student, b E B Brown.
Brown N P, fireman D & R G R R, r Minturn, Colo.
Brown Wm S, phys, removed to Denver, Colo.
Bruce Thomas R, miner, rms 115 Lower F.
Bruderlin Emil J, asst eng Salida Smelter.
Bruno Louis, r 148 Lower I.
BRUSH FRED W (Erwin & Brush), r 440 E 4th.
Bryan W T, eng D & R G R R, r Minturn, Colo.
Bryant Arthur, eng D & R G R R, rms 212 E.
Bryant George R, eng D & R G R R, rms 216 E.
Buano Franko, lab, r 751 Front.
BUCHANAN WM S, Mayor, City Hall, Tailor 115
Lower F, r same.
Buchholtz Beatrice L, b 1047 H.
Buchholtz Mona A, b 1047 H.
Buchholtz Oscar A, car repr D & R G R R, r 1047 H.

THE CREWS-BEGGS MERCANTILE CO.
NEW DEPARTMENT STORE

300-306 F. STREET

SALIDA, COLO.

36

R. L. POLK DIRECTORY CO.'S

Bucich John, lab Salida Smelter.
Buck Wm C, slsmn Unger Clothing Co, r 620 C.
Buckholtz Paul, removed to Bisby, Ariz.
Buckley Daniel, yardman, r 103 B.
Buell Marquis D L, with Government Weather Bureau,
r 724 F.
Buffehr John, eng D & R G R R, r Minturn, Colo.
Buh John, lab Salida Smelter, r 704 G.
Buic Joseph, lab Salida Smelter.
Bullard F Beatrice, b 726 E.
Bullard Helen T (wid Martin A), b 726 E.
Bunbury Bessie, tchr, b 415 E 1st.
Bunbury Clarence H, cond D & R G R R, r 415 E 1st.
Bunbury Clarence M, b 415 E 1st.
Bunbury Erma, tchr, b 415 E 1st.
Bunbury Merl, tchr, b 415 E 1st.
Bunch J Cecil, fireman D & R G R R, b 401 Palmer.
Bunch Neff (Bunch & Quy), rms 128½ Lower F.
Bunch Robert N, lineman, b 401 Palmer.
Bunch Sarah J (wid Elijah), r 401 Palmer.
Bunch & Quy (Neff Bunch, Albert Quy), barbers, 140
Lower F.
Bunney Adelia T (wid James), b 425 E 4th.
Burdett W M, switchman D & R G R R, rms 137 E.
Burk Albert A, boilermkr D & R G R R, r 604 E.
Burk Lawrence A, hlpr D & R G R R, b 604 E.
Burk Wanda, student, b 604 E.
Burke Elizabeth (wid Peter E), b 508 F.
Burkhard Charles C, fireman D & R G R R, r 134 D.
Burnett Erwin F, optician 131 C, r same.
Burnett James, lab Salida Smelter.
Burns Robert F, fireman D & R G R R, rms Palace
Hotel.
Burns Wm F, restaurant 149 W 1st, r rear 129 E 2d.
Burrow Wm J, clk Hotel Denton.
Burton Charles, miner, r 407 Hunt.
Burton Warren, miner, r 627 G.
Bush John, car repr D & R G R R, r 305 Teller.
Bush Thelma, b 440 E 4th.
Butler Emma F (wid Wm), b 325 E 3d.
Button Edward, brkman D & R G R R, rms Hotel
Denton.
Butts John C, restaurant 136 Lower F, r 136½ same.
Butts Nellie P Mrs, furn rms 136½ Lower F.
BYERS MYRTLE MRS, With The Right Place, r 727 C.

 **WAY UP ON TOP** 
The Troy Steam Laundry - Your Whitest Friend
Prompt Service—All Work Guaranteed—Phone Salida 17
ROBERT WILSON, Prop. 150 West First Street

SALIDA CITY DIRECTORY, 1913-1914

37

BYERS OTHO H, Propr The Right Place, Variety
Store, Crockery, Notions, Stationery, Candies, Maga-
zines, Etc, 124 F, Tel Black 853; r 727 C, Tel Salida
403. (See adv.)

THE RIGHT PLACE

Headquarters for

Queensware Novelties, All Kinds

O. H. BYERS, Propr.

124 F. Street

C

Cahill Margaret (wid Robert), b 340 E 4th.
Calhoun Charles C, appr D & R G R R, r 321 Park av.
California Restaurant, Sam Lee propr, 138 W 1st.
Callahan Thomas M (Letford, Ryan & Callahan), r
Longmont, Colo.
Callicotte Daniel K, eng D & R G R R, rms 350 Sackett
av.
Callos Philip, lab Salida Smelter.
Calvert Gillie B, v-pres and supt Salida Bottling Co, r
227 W 1st.
Calvin Charles F, 2d hand goods 130 W 1st, rms Sher-
man House.
Cameron Gussie, b 645 F.
Camp Clarence D, r J s e cor W 7th.
Camp E N, fireman D & R G R R, r Minturn, Colo.
Camp Otis H, carrier P O, r 604 W 1st.
Campbell Eleanor, b 647 E.
Campbell R W, mach D & R G R R, rms 336 F.
Campbell Wm C, eng D & R G R R, r 647 E.
CAMPBELL WM D, Local Mngr Crews-Beggs Merc
Co, r 1148 F, Tel Red 253.
CANON CITY COAL YARD, Custer & Co Proprs, 224
W 1st, Tel Black 763.
Cantalia Louis, lab, r w of city limits nr K.
Cappeli, see Cupelli.
Carl Wm C, eng D & R G R R, rms 149 Lower E.
Carlin Thomas L, cond D & R G R R, r 104 D.

Polk's LUMBER DIRECTORY of the U. S.

A COMPLETE EPITOME OF THE LUMBER TRADE AND KINDRED INTERESTS

38

R. L. POLK DIRECTORY CO.'S

Carlisle Thomas J, clk Ry M S, r 1110 F.
Carlisle Wm G, hlpr D & R G R R, b 1110 F.
Carlos Nicholas, lab, b 337 Front.
Carmean Curtis, removed to Arizona.
Carmean C Rolfe, removed to Mass.
Carmean Florence, tchr Central School, b 1148 F.
Carmichael Maggie Mrs, propr The Savoy Rooms, 119½ E 1st.
Carnegie Public Library, 405 E.
Carpenter Archibald M, rancher, r s s Poncha rd, 1¼ miles w of F.
Carpenter Terrace, 225-247 E.
Carr Emerson, miner, r 1 mile s of Poncha rd, 2 miles w of F.
Carr John, brkman, rms 204 E 2d.
Carroll John W, r 533 G.
Carroll Charles J, switchman, r 646 E.
Carson Eva P, bkpr Crews-Beggs Merc Co, b 1316 G.
Carson Frankie F, wrapper Crews-Beggs Merc Co, b 1316 G.
Carson Jonathan S (aged 63), died May 9th, 1911.
Carson J Howard, student, b 1316 G.
Carson Mary E (wid Jonathan S), r 1316 G.
Carson M Inez, student, b 1316 G.
Carter David L, fireman D & R G R R, r 343 Blake.
Carter John C, switchman D & R G R R, r 216 E 1st.
Carter Kate Mrs, smstrs D & R G R R Hospital.
Case J Arch (Upper F Pharmacy Co), r 805 G.
Case Marion B, clk Upper F Pharmacy Co, rms 215 F.
CATLIN CHARLES F, Propr Hotel Denton, 201 E 1st, Tel Salida 33.
Cavaliere Biaggie, lab, r 640 Front.
Cavaliere Domencio, lab, r 616 Front.
Cavanaugh, see Kavanaugh.
Cavert F, fireman, rms 244 E.
Caywood Mary (wid George W), r 239½ F.
Centa Anton, lab Salida Smelter.
Central Block, 1st s w cor F.
Central School, D s w cor 3d.
Cesaro Carmino, lab D & R G R R, r 735 W 1st.
Chaffee Fred L, lab Salida Smelter, r Wellsville rd, ¼ mile n of County rd.
Chaffee Mabel B, b F L Chaffee.
Chamberlin Charles A, lawyer 231 F, r 320 E 1st.
Chamberlin Edward B, clk Bateman Hdwe Co, r 611 W 2d.

SALIDA WIRING CO. Electrical Contractors

All kinds of Electrical Fixtures
141 Upper F. Street, Salida, Colo. Tel. Chaffee 86

SALIDA CITY DIRECTORY, 1913-1914

39

Chamberlin Silas O, carp, r 1115 E.
Champlin Lee E, brkman D & R G R R, r 247 Sackett av.
Chandler George, rms 100 Lower F.
Chandler Jesse R, driver, r s of County rd nr I.
CHANEY JACOB (J & M Chaney), r 732 Park av, Tel Black 212.
CHANEY J & M (Jacob and Mrs Mary), Proprs Alpha Greenhouse, Cut Flowers, Potted Plants, Floral Decorations and Funeral Designs, Office and Greenhouse 732 Park av, Tel Black 212. (See front cover.)
CHANEY MARY MRS (J & M Chaney), r 732 Park av, Tel Black 212.
Chapman Charles B, contr 226 G, r Poncha rd end of G.
Chapman Grace E Mrs, music tchr 235 W 6th, b same.
Chapman Terrace, 2d cor C.
Chase Shirley B, fireman D & R G R R, r 621 Park av.
Chatman Bert, switchman, rms 138½ E 1st.
Chaubas Louis, dishwasher Monte Cristo Hotel.
Chavers Cora Mrs, maid D & R G R R Hospital.
Cheris Dallas, car repr D & R G R R, r 15 Hillside Addn.
Cheris John, lab, b 15 Hillside Addn.
Cheris Joseph, lab Salida Smelter, r same.
Cheris Nicholas, lab D & R G R R, b 15 Hillside Addn.
Cheris Richard, car repr D & R G R R, b 15 Hillside Addn.
Chessmar Joseph, lab Salida Smelter.
Chestnut John E, car repr D & R G R R, r 703 E.
Chidester C W, eng D & R G R R, r Leadville, Colo.
Childers Charles, cond, rms 320 E 1st.
Chinn Alice, slsldy Crews-Beggs Merc Co, b 411 Wood av.
Chinn C Emmett, driver, r 411 Wood av.
Chinn Forest E, appr, b 309 E.
Chinn Mary, steno F W Gloyd, b 309 E.
Chinn Richard S, eng D & R G R R, r 309 E.
Chokas George, lab Salida Smelter.
Chokas James, lab Salida Smelter.
Christ Michael, lab Salida Smelter.
Christian Church, 4th ne cor D.
Christian Science Church, 125 E 3d.
Christian Science Reading Room, 125 E 3d.
Christman John M, mach D & R G R R, r 332 E 1st.
Church of Christ, D n e cor 4th.
Church of The Ascension, 347 E.
CHURCHER FRANK B (Churcher & Johnson), Vice Pres Salida Granite Co, r 846 F, Tel Salida 150.

HAMPSON BROTHERS & VALDEZ
 STAPLE AND FANCY GROCERIES, HAY AND GRAIN 237 F Street Phone Salida 78 and 167 SALIDA, COLO.

Phone THE H. A. GAEBEL ENGRAVING CO. 412
 Union Makers of Good Cuts Only, for Printing Purposes Santa Fe Ave
 761 PUEBLO, COLORADO

40 R. L. POLK DIRECTORY CO.'S
 Churcher Nina L, student, b 846 F.
 Churcher Terrace, 214-216 E.
CHURCHER & JOHNSON (Frank B Churcher, Oscar L Johnson), Furniture, Carpets and Undertakers, 112 E 1st, Tel Salida 81. (See adv.)

CHURCHER & JOHNSON
 Undertaking and Embalming
 Furniture and Carpets
 112 E. First St., - SALIDA, COLO.

Churchill George, appr Bode The Druggist, b 424 E 3d.
 Churchill John E, clk, b 424 E 3d.
 Churchill Samuel E, cond D & R G R R, r 424 E 3d.
 Cibas Frank, lab Salida Smelter.
 City Clerk's Office, City Hall.
CITY DIRECTORY, R L Polk Directory Co Publishers, General Offices 221-222 Burns Bldg, Colorado Springs, Colo.
 City Engineers Office, City Hall.
CITY HALL, 124 E.
 City Loan Agency, R T Jacobs mngr, 109½ E 1st.
 City Offices, City Hall.
 City Park, bet E and F and 3d and 4th.
 City Stables (Water and Street Depts), 124 C.
 City Treasurer's Office, City Hall.
 City Water Works, office City Hall.
 Clare James A, eng D & R G R R, r 528 H.
 Clare Loretta, student, b 528 H.
 Clare Maggie, student, b 528 H.
 Clark Edward, switchman D & R G R R, r 202 Blake.
 Clark Mary Mrs, b rear 334 E 2d.
 Clarke Alta, student, b 611 G.
 Clarke Wilford D, cond D & R G R R, r 611 G.
 Cloughton Frank, porter Apex Bar, r 119 E 2d.
 Clay R L, opr D & R G R R, rms 418 E 4th.
 Cleek Herman G, fireman D & R G R R, r 226 E 1st.
 Clemans Minnie Mrs, r 227 W 3d.
 Clemm Florence, b 147 E 5th.

BATEMAN HARDWARE CO.
 Sporting Goods, Guns and Ammunition
 119 F. STREET SALIDA, COLO.

SALIDA CITY DIRECTORY, 1913-1914 41

Clemm John F, eng D & R G R R, r 147 E 5th.
 Clinton Stiles D, r 625 Park av.
 Clonches G, lab Salida Smelter.
 Closson Edna J, b 1322 G.
 Closson M Josephine (wid Edgar A), r 1322 G.
 Closson Roland, ship clk Crutcher-Plimpton Merc Co, r 1332 G.
 Clover H John, steno D & R G R R, rms 346 E 2d.
 Cobleigh Charles M, r 304 E.
COCHEMS FRANK N, Physician and Surgeon, Surgeon in Charge Red Cross Hospital, Office at Hospital, 3d cor G, Tel Salida 63; r 408 F, Tel Salida 288.
 Cockill Frank A, fireman D & R G R R, rms 433 E 1st.
 Cocking Henry, miner, r 216 G.
 Coe C E, fireman D & R G R R, rms The Savoy.
 Coe Jesse J, clk Globe Express Co, rms 531 E.
 Cohn Joseph, driver P O, r 527 E 3d.
 Colas Nicholas, lab Salida Smelter.
 Cole Charles W, b 420 G.
 Cole C H, eng D & R G R R, r Minturn, Colo.
 Cole Harry B, b 420 G.
 Cole Thirza M, supt Red Cross Hospital, r same.
 Cole Wallace, cond D & R G R R, r 420 G.
 Cole Wm D, bartndr Perry's Fountain Bar, rms 208 E 2d.
 Colias Samuel, lab D & R G R R.
 Collier Harry J, brkman D & R G R R, rms 131 E.
 Collins, see also Kollin.
 Collins Alfred, r County rd nr D.
 Collins Arthur, student, b 1031 E.
 Collins Gustave, blksmith D & R G R R, r 1031 E.
 Collins Margaret (wid Thomas), r Illinois nr County rd.
 Collins Sarah, b 345 Poncha boul.
 Colvin, see Calvin.
 Colvos Louis, lab D & R G R R.
 Commercial National Bank Building, 206½ F.
COMMERCIAL NATIONAL BANK THE, D P Cook Pres, M J Guerin V-Pres, C W Erdlen Cashier, 200 F, Tel Salida 11.
 Comstock Emma (wid Seth H), r 223 E.
 Comstock Terrace, 211-247 E.
 Conci Louis, lab D & R G R R.
 Condon R E, eng D & R G R R, rms 104 D.
 Conlan Bonnie E, yard foreman D & R G R R, r 211 E.
 Connecticut Mutual Life Ins Co of Hartford, Conn, Joseph S Beck dist mngr, 816 E.

Trunks bearing this label

Salida Harness Co.



Never Plead "Hard Luck"

The Leather Goods House

42

R. L. POLK DIRECTORY CO.'S

Conner Miles, eng, rms 149 Lower E.
Conquest Block, 114½ E 1st.
Considine James, fireman D & R G R R, r Leadville, Colo.
Conway Thomas V, cond D & R G R R, rms 320 E 1st.
Cook Daniel P, pres Commercial Natl Bank, r 802 F.
Cook Della Mrs, cook, rms 118½ F.
Cook Franklin D, b 524 Dodge.
Cook Helen I Mrs, librarian Carnegie Public Library, b 609 F.
Cook Jessie M, removed to Glenwood Springs, Colo.
Cook Pauline M, student, b 802 F.
Cook Wm F, brkman D & R G R R, r 524 Dodge.
Cool J Edward, r Poncha boul nr 14th.
Cooley G B, fireman D & R G R R, rms 214½ F.
Cooley Nora W (wid Alfred), removed to Denver, Colo.
Cooley Ozzie D, fireman D & R G R R, r 234 E.
Coombs Annie, b 317 E 3d.
Coombs Charles A, brklyr, b George Coombs.
Coombs Fred L, fireman D & R G R R, r 425 E 3d.
Coombs George, contr County rd nr B, r same.
Coombs Henry W, brklyr, r 317 E 3d.
Cooper Louis C, bartndr Frank Eaton, r 220 Lower F.
Cooper Wm F, caller D & R G R R, b 125 E 3d.
Cope H A, fireman D & R G R R, r Minturn, Colo.
Cope Nellie A (wid Charles E), b 217 Palmer.
Copeland, see also Coupland.
Copeland Roscoe R, bartndr, r 132 Lower I.
Coppinger A Harlos, eng D & R G R R, r 228 W 6th.
Corbett Patrick, brklyr, rms 128½ Lower F.
Corko A, lab Salida Smelter.
Costa James, fireman Salida Smelter.
Costas & Argys (S J Costas, Dick Argys), grocers, 107 Lower F.
Costas Spilios J (Costas & Argys), r 307 Sackett av.
Costello James W, switchman D & R G R R.
COSTELLO LOUIS, Propr Bank Saloon, Imported and Domestic Wines, Liquors and Cigars, Imported and Domestic Cheese and Fish, Agt Lemp's and Walter's Beers, 150 W 1st, Tel Black 761; r 232 I.
Coster Alvin, lab, b 21 Hillside Addn.
Coster Andrew, car repr D & R G R R, r 21 Hillside Addn.
Coster Joseph, car repr D & R G R R, r 131 I.
Coster Ralph, lab, b 21 Hillside Addn.
Coster Vally, car repr D & R G R R, b 21 Hillside Addn.

E. H. ARENBERG

127 G. Street

Tel. Black 372

We do anything in the
Blacksmithing
or Horseshoeing Line
Salida, Colo.

SALIDA CITY DIRECTORY, 1913-1914

43

Coster Vincenzo, r 702 W 1st.
County Officers. (See pages 14-15.)
Coupland, see also Copeland.
Coupland Barton A, eng D & R G R R, r 232 Blake.
Covano Louis, hlpr D & R G R R, r 121 J.
Covano Nicholas, lab, r 419 Front.
Covano Rodgi, lab, b 121 J.
Covey Frank D, lab, r 824 W 2d.
Covey Mabel, r 6 Front.
Cowen Arthur, rancher, r County rd nr C.
Cowen Cecil, removed to Utah.
Cowen Clifford, rancher, r County rd nr C.
Cowen Martha, r 327 Teller.
Cox Frank L, removed to Santiago, Calif.
Cox John P, clnr, b 217 Park av.
Cox Katherine (wid Frank), r 217 Park av.
Cox Oscar A, r 327 Teller.
Cox Robert C, clk J D Randal, r 421 Park av.
Cox Samuel D, brkman D & R G R R, b 530 F.
Craig Doddridge H, r 125 E 5th.
Craig Marie R, b 125 E 5th.
Cramer, see Kramer.
Creswell Abraham B, miner, r 643 W 1st.
Creswell Amanda M Mrs, furn rms 214 E 1st.
Creswell Mary, removed to Kansas City, Mo.
Creswell Robert A, fireman D & R G R R, r 324 Hunt.
CREWS-BEGGS MERCANTILE CO, R H Beggs Pres,
A G Hayes Sec and Treas, E F Brown Genl Mngr,
W D Campbell Local Mngr, Department Store, 300-306 F, Tel Salida 16. (See left top lines.)

The Crews-Beggs Mercantile Co.

NEW DEPARTMENT STORE

300-306 F Street, - SALIDA, COLO.

Cribari Biorgio, lab, r 132 J.
Cribari Carmino, car repr D & R G R R, r 716 W 1st.
Cribari Joseph, car repr D & R G R R, b 533 Front.

THE CREWS-BEGGS MERCANTILE CO.
NEW DEPARTMENT STORE

300 306 F. STREET

SALIDA, COLO.

44

R. L. POLK DIRECTORY CO.'S

Cribari Samuel C, hlpr D & R G R R, r 533 Front.
Crispell Edward, lab Salida Smelter.
Criswell James H, miner, r 124 Lower I.
Crismer Joseph, lab Salida Smelter.
Crofts Thomas G, r 339 G.
Crooks Jesse G, eng D & R G R R, r 516 Park av.
Crosswhite Charles E, removed to Clark, Colo.
Crosswhite Francis M, b 136 C.
Crosswhite H Clay, r 637 C.
Crosswhite Leota, student, b 1209 G.
Crosswhite Loretta, student, b 1209 G.
Crosswhite Mary Mrs, b 136 Lower C.
Crotser Gertrude L, student, b 237 W 3d.
Crotser Louis, eng D & R G R R, r 237 W 3d.
Crowell Charles W, carp J S Paxson, r 431 E.
Crowell W N, eng D & R G R R, r Minturn, Colo.
CROZER CHARLES P, Books, Stationery and Notions,
Cigars, Tobaccos, Magazines and Newspapers, Post
Cards, Etc, 120 F, Tel Black 852; r 332 same. (See
adv.)

CIGARS AND TOBACCOS

FISHING TACKLE

C. P. CROZER

*Books, Stationery, Toys,
Games and Notions*

SALIDA, - - COLORADO

Crozer F S, clk C P Crozer, b 332 F.
Crump Ivan, lineman M S Tel & Tel Co, rms 130 E 2d.
Crutcher Ernest R, draftsman Salida Smelter, b 949 F.
Crutcher Hester B, student, b 949 F.
CRUTCHER-PLIMPTON MERCANTILE CO, W E
Crutcher Pres, Ruth W Crutcher V-Pres, E S Plimp-
ton Jr Sec and Treas, 137 W 2d, Tel Salida 15.
Crutcher Ruth W Mrs, v-pres Crutcher-Plimpton Merc
Co, r 949 F.
Crutcher Wm E, pres Crutcher-Plimpton Merc Co, r
949 F.
Cruz Constanca, b Emanuel Cruz.
Cruz Emanuel, lab, r I n e cor 14th.

 **WAY UP ON TOP** 
The Troy Steam Laundry - Your Whitest Friend
Prompt Service—All Work Guaranteed—Phone Salida 17
ROBERT WILSON Prop. 150 West First Street

45

SALIDA CITY DIRECTORY, 1913-1914

Crylie George, eng D & R G R R, r 334 E 1st.
Crylie Sophia (wid Robert), b 401 E 3d.
Crylie Wm R, meat ctr, Fulton Market, r 315 W 5th.
Crystal Bakery, G P Gessert propr, 221 F.
CRYSTAL ICE CO (M E and L D Marvin), Little and
Big River Ice, 1/2 mile w of P O, Tel Salida 76.
(See adv.)

CRYSTAL ICE CO.

M. E. and L. D. MARVIN

LITTLE AND BIG RIVER ICE

PROMPT DELIVERY TO ANY PART OF CITY

1-2 Mile West of P. O.

Tel. Salida 76

Cullinan James, rancher, r 1231 H.
Cullinan James W, eng D & R G R R, b 1231 H.
Cullinan John, caller D & R G R R, b 1231 H.
Cullinan Scott R, caller D & R G R R, b 1231 H.
Culp J Earl, brkman D & R G R R, r 339 E 2d.
Cunha Frank, barber J M Manful, rms 130 E 2d.
Cunningham Elsie, nurse Red Cross Hospital.
Cunningham Jennie, waitress Cassie Hanna, rms 128 1/2
Lower F.
Cupelli Frank, lab, rms 204 Front.
Cupelli George, lab D & R G R R, b 204 Front.
Cupelli Guy, hostler D & R G R R, b 204 Front.
CUPELLI PETER, Propr Green Light Saloon, 124
Lower F, r 135 Sackett av.
Cupelli Radzio, lab, r 713 W 1st.
Cupelli Victor, lab, rms 204 Front.
Cuppler Alice Mrs, r 431 E 1st.
Cuppler David C, miner, r 431 E 1st.
CURFMAN GEORGE H, Physician and Surgeon, At-
tending Surgeon D & R G R R Hospital, Hours 2 to
4 and 7 to 8 p m, Forenoons at Hospital, Mail Bldg,
125 1/2 E 1st, Tel Salida 156; r 141 E 5th, Tel Chaffee
156.
Curry Edward, brkman D & R G R R, rms 138 1/2 E 1st.
Curtis W Henry, brkman D & R G R R, rms 247 E.
Custer John A (Custer & Co), r 425 H.

IDEAL AUTO CO.
341-343 W. 3d. Phone Salida 291

L. O. YOUNG & SONS
Livery, Storage

46

R. L. POLK DIRECTORY CO.'S

Custer Margaret R Mrs (Custer & Co), r 425 H.
CUSTER & CO (John A and Mrs Margaret B Custer),
Proprs Canon City Coal Yard, 224 W 1st, Tel Black
763.

Cutler Mary A (wid Nelson), r Poncha rd nr I.

D

Dailey Luke A, fireman D & R G R R, r 610 D.
Daly James, lab Salida Smelter.
Daly John, lab Salida Smelter.
Daly Leslie, clk, r 747 F.
Daly Wm L, brkman, r 646 G.
Damas Gust, lab Salida Smelter.
Daniel Sylvester W, wire chf M S Tel & Tel Co, r 125 I.
Danka John, lab Salida Smelter.
Darby C W, mach D & R G R R, rms 410 D.
Dargavel Gertrude, student, b 821 E.
Dargavel Wm, boilermkr D & R G R R, r 821 E.
Darling Lizzie, rms 3 Front.
Darling May, r 3 Front.
Davenport Harry, dishwasher Monte Cristo.
Davenport Lois O, b 804 G.
Davenport Merwin E, b 804 G.
Davenport Neil E, student, b 804 G.
DAVENPORT V C, Pres and Mngr Salida Lumber Co,
200 G, Tel Salida 46, Pres Salida Granite Co, V-Pres
First National Bank, r 804 G, Tel Salida 108. (See
front cover.)
Davidson J Alexander, eng D & R G R R, r 208 Crestone
av.
Davis Blanche, cook, r 323½ E 4th.
Davis Cora Mrs, r 126 D.
Davis Daniel W, hlpr D & R G R R, r 558 W 2d.
Davis Floyd, singer Photo Play Theatre, rms 121½ E 1st
Davis George, b 126 D.
Davis H, brkman D & R G R R, rms 118½ F.
Davis James A, mining 114½ E 1st, r 430 F.
Davis James D, clk Howell Drug Co, b 117 W 4th.
Davis Leslie, clk H C Benns & Co, r 747 F.
Davis Lona, nurse Red Cross Hospital.
Davis Maggie, r 115 Front.
Davis Mattie E (wid Pheanus), r 421 E 4th.
Davis Rose, r 1 Front.
Davis Roy, slsmn Crews-Beggs Merc Co, rms 424 F.
Davison Daniel M, farmer, r 1540 H.
Davison Edward H, removed to Minturn, Colo.

POLK'S MEDICAL REGISTER and DIRECTORY
of North America. PUBLISHED BY **R. L. POLK & CO., DETROIT.**

SALIDA CITY DIRECTORY, 1913-1914

47

Davison Helen, b 1540 H.
Davison Nellie M Mrs, r 122 Lower D.
Davison Pearl, b 1540 H.
Day Bartlet, b 447 E 3d.
Day George H, cond, r 447 E 3d.
Day Henry P, eng, r 725 D.
Dean Clara, rms 132½ W 1st.
Dean Hazel, r 125 Front.
Dean J Work, div eng D & R G R R, r 137 E 5th.
Deapin James, miner, b 248 J.
Deapin Mary (wid Peter), r 248 J.
Dearing Charles T, eng D & R G R R, r Minturn, Colo.
De Atley Albert (Skeen & De Atley), r 123 E.
De Barneure Anna Mrs, cook, r 107 Lower D.
De Barneure Hazel T, student, b 107 Lower D.
De Barneure Winnie, waitress, b 107 Lower D.
De Bratteney George, r 532 W 2d.
Decker Mary (wid George), b 329 E 2d.
Deeg Herman, baker G P Gessert, r 307 Wood av.
Delain Fred, electr Salida Smelter, r 120 E 4th.
Delaney Joseph M, clk The Salida Hardware Co, r 131
Wood av.
De Lannoy Jeanette Mrs, b 307 E 1st.
Deleo Louis, lab, r Hillside Addn.
Delforge Emile, blksmith D & R G R R, r Poncha rd
nr J.
Delinona James, car repr D & R G R R, b 22 Hillside
Addn.
Delinona Michael, car repr D & R G R R, b 20 Hillside
Addn.
Delo Albert G, r 416 E 4th.
De Luna Anna Mrs, r 320 W 6th.
De Luna Roger, lab, r 320 W 6th.
Demar J, lab Salida Smelter.
Demopoulos T, lab Salida Smelter.
Demphy John B, saloon 104 F, poultry breeder W 7th
and R R, r 506 G.
Demphy R Mildred, student, b 506 G.
Denek Anna, student, b 749 B.
Denek Mary, student, b 749 B.
Denning C H, mngr Empress Theatre, r 833 G.
Dennis Nicholas, lab, b 128 Lower C.
Denniston Roscoe I, chf clk Salida Smelter, r 747 D.
DENSMORE WM A, Asst Postmaster, 136 F, r 617 D.
Denton Hotel, see Hotel Denton.
DENVER & RIO GRANDE RAILROAD, R K Sword
Agt, n end of F, Tel Salida 87. (See page 4.)

The H. A. GAEBEL ENGRAVING CO. 412 1/2 Santa Fe Ave
 Phone Union 761
 Makers of Good Cuts Only for Printing Purposes Pueblo Colorado

48

R. L. POLK DIRECTORY CO.'S

Denver & Rio Grande R R Hospital, L A Wells supt,
 B n w cor 1st.
 Derera Daniel, lab, b Mrs J Blanco.
 De Voe Wm V, money order clk P O, r 201 F.
 Dewan J C, eng, rms 110 1/2 E 2d.
 De Weese Esther, b 228 E.
 De Weese James W, sec Salida Building & Loan Assn,
 real est, 111 E 2d, r 228 E.
 De Weese Terrace, 121 E Sackett av.
 Dewey Charles, cond, rms 149 Lower E.
 Dewey Eva M, b 516 D.
 Dewey Fannie A (wid Albert), furn rms 516 D.
 Dewey Floyd E, appr, b 516 D.
 Dewey Rolland M, b 516 D.
 Dewey Rouple E, b 516 D.
 Dibvano James, lab, r 522 Front.
 Diburno Frank, lab, r Hillside Addn.
 Diburno Richard, lab, r Hillside Addn.
 Dickinson Leslie B, rancher, r County rd nr D.
 Dickinson Marie, opr M S Tel & Tel Co, b L B Dickin-
 son.
 Difan H W, car repr D & R G R R, r 336 G.
 Dillon S Frances, nurse 233 E 1st, rms same.
 Dinkins Charles E, steward Elks Home, r 129 I.
 Dinsmore Belle B, mngr W U Tel Co, rms 124 D.
DISMAN BEN CLOTHING CO THE, Sam K Mur-
 dock Pres and Mngr, Ben Graf Sec and Treas, Men's
 Outfitters, Central Block 100 F, Cor 1st. Tel Salida
 25.
 Disman Benjamin, mngr Salida Light, Power & Utility
 Co, r 448 F.
 Disman Butler, removed to Denver, Colo.
 Diss John F, plumber 141 E 1st, r 127 Park av.
 Diss Walter T, student, b 127 Park av..
 Divers Omer, student, b 704 G.
 Dix Bessie, nurse Red Cross Hospital.
 Dixon Wm C, brkmn, r 223 W 3d.
 Doane Amasa, lab Sadila Smelter, r 704 W 2d.
 Dobbie Alexander, mach D & R G R R, r s of Poncha
 rd nr K.
 Dobbie Clayton, hlpr D & R G R R, b 134 W 5th.
 Dobbie Cochem, b 842 E.
 Dobbie Edward C, removed to Toronto, Can.
 Dobbie Harry, eng D & R G R R, r 134 W 5th.
 Dobbie Harry L, b Alexander Dobbie.
 Dobbie Irma, b 134 W 5th.

BATEMAN HARDWARE CO.
 Plumbing, Steam and Hot Water Heating
 119 F. STREET SALIDA, COLO

SALIDA CITY DIRECTORY, 1913-1914

49

Dobbie Robert T, hlpr D & R G R R, b 842 E.
 Dobbie R Thomas, eng D & R G R R, r 842 E.
 Dobbie Thomas A, clk Howell Drug Co, b Alexander
 Dobbie.
 Dobroff Nicholas, lab Salida Smelter.
 Doering Abram H, rancher, r 1 mile w of city.
 Doering Everett E, rancher, r 1/2 mile n w of Fairview
 Cemetery.
 Doering Wm T, driver G W Vaughn, r 910 J.
 Doherty, see also Dougherty.
 Doherty Albert H, hlpr D & R G R R, b 340 E 4th.
 Doherty Charles J, boilermkr D & R G R R, r 340 E 4th
 Doherty D, watchman Salida Smelter.
 Dolan Anna, student, b 432 E 3d.
 Dolan May, slsldy New York Store, b 432 E 3d.
 Dolan Nellie, clk Miller's Confectionery, b 432 E 3d.
 Dolan Thomas C, blksmith Salida Smelter, r 432 E 3d.
 Dolan Thomas J, mach D & R G R R, b 432 E 3d.
 Donley Fannie Mrs, maid Monte Christo Hotel.
 Donnelley Sarah E (wid John), b 811 G.
 Donnelly Henry, foreman Salida Smelter.
 Dooley Scott M, fireman D & R G R R, r 323 E 4th.
 Dorance Rooms, Mrs Margaret Breene propr, 129 1/2
 Lower F.
 Dorsey John B, waiter Andrew Haller, rms 118 1/2 F.
 Doscher Jesse M, appr D & R G R R, b 804 Park av.
 Doscher Martin, mach D & R G R R, r 804 Park av.
 Doscher Mary F, b 804 Park av.
 Doty C C, car repr D & R G R R, b 226 E 1st.
 Dougherty, see also Doherty.
 Dougherty Robert, genl ydmaster D & R G R R, r 412
 E 3d.
 Dougherty Thomas L, brkman D & R G R R, rms
 Monte Cristo Hotel.
 Douglas Ernest F, hlpr D & R G R R, r 144 Lower C.
 Dowing W F, eng D & R G R R, r Minturn, Colo.
 Downey Margaret, r 138 W 4th.
 Downing Harry E, mach D & R G R R, r 240 Hunt.
 Downing James E, eng D & R G R R, r 233 Maxwell.
 Doyle Margie, opr M S Tel & Tel Co, b 440 H.
 Doyle Susan (wid Wm A), r 440 H.
 Doyle Wm A, (aged 56), died Oct 23, 1911.
 Driver Adeline Mrs, hairdresser 8 Sandusky bldg, r
 same.
 Driver Alanson, brkman, r 8 Sandusky bldg.
 Driver Ray, b 8 Sandusky bldg.



What will happen when your luggage
faces the blunt bumps of travel?
If its "LIKLY" there's no cause to worry
Salida Harness Co. THE LEATHER GOODS HOUSE

50

R. L. POLK DIRECTORY CO.'S

Drobñic Joseph, lab Salida Fuel Co, r 138½ W 1st.
Droncy Edward J, removed to Denver, Colo.
Droste Joseph, lab Salida Smelter.
Drott John H, miner, r 233 Maxwell.
Drury George W, mach D & R G R R, r 415 E 4th.
Duey, see Dewey.
Dummler Irene, bkpr Waggener's Pharmacy, bds 326
Poncha blvd.
DUNCAN ANN, Christian Science Practitioner and
First Reader First Church of Christ, Scientist, 1009
E, r same. Tel Salida 141.
Duncan Arthur, miner, b 811 Park av.
Duncan Edward G, eng D & R G R R, r 541 E.
Duncan Eston H, waiter Palace Cafe, rms Palace Hotel.
Duncan Frederick W, cond, r 811 G.
Duncan May Mrs, waitress Palace Cafe, rms Palace
Hotel.
Duncan Minnie S Mrs, milliner 216 F, r 541 E.
Duncan Wm H, hlpr D & R G R R, r 811 Park av.
Duncan Wilmot E, appr D & R G R R, b 811 Park av.
Dunmire Lino, b 1604 H.
Dunmire Otto, b 1604 H.
Dunn Arthur, carp, r 331 W 5th.
Dunn Ida, b 331 W 5th.
Dunn Ruth, slsldy Mary Stokes, b 331 W 5th.
Dunston Wm P, driver Globe Express Co, r 340 E 1st.
Durand Ector, driver Sam Muto & Co, b 437 W 1st.
Durand Emily, b 437 W 1st.
Durand Jules, driver Crews-Beggs Merc Co, r 437 W 1st
Dvorak Joseph, lab Salida Smelter.
Dwiggins Charles A, driver Salida Transfer & Storage
Co, r 125 E 11th.

E

Easterly P L, hlpr D & R G R R, rms 516 D.
Eaton Frank, saloon 220 Lower F, r 1412 F.
Eckland Anna M, b 1008 J.
Eckland C Edward, mach D & R G R R, r 1008 J.
Eckland Edna, student, b 1008 J.
Eckland Elmer A, appr D & R G R R, b 1008 J.
Eddy Howard G, hlpr D & R G R R, b 905 W 2d.
Edmondson Guy, brkman D & R G R R, r 531 Park av.
Edwards Anna (wid Thomas), b 146 W 6th.
Edwards Edith, mlnr Mary Stokes, b 146 W 6th.
Edwards Fay, student, b 309 W 1st.
Edwards John, student, b 309 W 1st.

THE NEW YORK STORE

The Originators of Low Prices
Dealers in Dry Goods, Gent's Furnishings, Ladies', Gent's
and Children's Shoes Salida, Colo.

SALIDA CITY DIRECTORY, 1913-1914

51

Edwards Van, student, b 309 W 1st.
Edwards Wm C, disp D & R G R R, r 146 W 6th.
Edwards Wm S, pres and mngr Salida Bottling Co, r
309 W 1st.
Eff Angelo, lab Salida Smelter.
Egbert Max E, mach D & R G R R, r 239 E.
Eichhorn Emily, nurse 703 D, b same.
ELKS' HOME, W G Myers Sec, 142 E 2d. Tel Salida 34.
Ellerlage John H, bartndr Wm Hogan, r 327 Hunt.
Ellerton O Delbert, rms 145 E.
Ellicott Charles E, mach D & R G R R, b 231 G.
Elliott Ada M Mrs, b 227 Teller.
Elliott Eliza A (wid George W), b 336 F.
Elliott Henry H, removed to Minturn, Colo.
Elliott Herman W, removed to Denver, Colo.
Ellis George, lab Salida Smelter.
Ellis Gustav, lab Salida Smelter.
Ellis Solon N, barber 114 W 1st, r 137½ F.
Ellis Wm R, ctr Salida Granite Co, r 415 1st.
Elofson Charles F, clk P O, b 802 D.
Elofson Fred S, mach D & R G R R, r 802 D.
Elofson Harry W, janitor, b 802 D.
Elofson Lawrence, student, bds 802 D.
Elofson Ruth C, b 802 D.
Elrich Daniel, rms 247 Sackett av.
Emehiser Grant, foreman Salida Smelter.
Emerson J Wilson, miner, r 1040 F.
Emerson Nettie Mrs, housekpr Hotel Denton.
Empress Theatre, C H Denning mngr, 129 W 1st.
En Earl Ella G, b 613 Park av.
En Earl Herbert A, cond, r 613 Park av.
En Earl Pearl B, b 613 Park av.
En Earl Wm J (Salida Market), r 321 F.
England Lawrence E, carp, b 1400 F.
England Louis B, sub-carrier P O, b 1400 F.
England Stephen, appr Waggener's Pharmacy, b 1400 F.
England Stephen J, contr 1400 F, r same.
Englebright Philip (Englebright & Runyan), r Wells-
ville rd, 4 miles s e of city.
Englebright & Runyan (Philip Englebright, J S Run-
yan), grocers 227 G.
Enterprise Meat Market, Max Lessing propr, 143 F.
Enterprise Stores Co (Mrs A O Hunt), 121 E 2d.
Entihor Jerry, lab Salida Smelter.
Erdlen Bertha A, b 944 F.
Erdlen Charles W, cashr Commercial Natl Bank, r 944 F

THE CREWS-BEGGS MERCANTILE CO.
NEW DEPARTMENT STORE

300-306 F. STREET

SALIDA, COLO.

52

R. L. POLK DIRECTORY CO.'S

Erdlen John F, city treasurer, r 829 G.

Ernst John L, foreman, r 307 E 1st.

Eronovour Joseph, lab D & R G R R.

Erwin, see also Irwin.

Erwin Rose, nurse Red Cross Hospital.

ERWIN WM D (Erwin & Brush), Sec Federal Consolidated Monumental Granite Co, r 645 F, Tel Chaffee 123.

ERWIN & BRUSH (W D Erwin, F W Brush), Real Estate, Fire and Life Insurance, Investments and Notaries, 1 Sandusky Bldg, Tel Salida 123. (See adv.)

W. D. ERWIN

F. W. BRUSH

ERWIN & BRUSH

***Real Estate, Fire and Life Insurance, Loans,
Investments, Rentals***

Notaries and Conveyancers.

1 Sandusky Bldg.

SALIDA, COLORADO

Essig Charles M, clk, rms 222 E.

Estell Louise, clk J F Diss, b 217 Park av.

Evanoff Marion, lab Salida Smelter.

Evans Edward A, cond D & R G R R, rms 114½ E 1st.

Evans John, hlpr D & R G R R, rms 422 W 2d.

Evans Laura, r 117 Front.

Evanshek Alphonso, student, b 422 W 2d.

Evanshek Jacob, lab, r 422 W 2d.

Evanshek Juanita, student, b 422 W 2d.

EVERETT BROS (Walter T and Fred D), Staple and Fancy Groceries, Bakery Goods, Etc, 240 F, Tel Salida 115.

Everett Earl G, r Poncha rd nr 16th.

Everett Eliza, b 531 E.

Everett Fred D (Everett Bros), r 531 E.

Everett Fred F, student, b 438 G.

Everett George W, clk, b 438 G.

Everett Walter T (Everett Bros), r 438 G.

WAY UP ON TOP
The Troy Steam Laundry - Your Whitest Friend
Prompt Service—All Work Guaranteed—Phone Salida 17
ROBERT WILSON Prop. 150 West First Street

SALIDA CITY DIRECTORY, 1913-1914

53

F

Fabian Antonio, lab Salida Smelter.

Fagan Catherine Mrs, furn rms 130 E 2d.

Fairview Cemetery, Mesa rd 2 miles w of city.

Fallico Frank, lab, r Hillside addn.

Fallico Joseph, lab, b F Fallico.

Fallico Peter, lab, b F Fallico.

Fanders Albert, clk Newby's Shoe Store, b 122 W 8th.

Fanders Henry D, lab Salida Smelter, r 122 W 8th.

Faris Larimer A, driver Salida Lumber Co, r 615 E.

Farrell Albert, b 147 W 5th.

Farrell Anna Mrs, r 430 E 3d.

Farrier F G, fireman D & R G R R, rms The Savoy.

Fear Martin, lab Salida Smelter.

**FEDERAL CONSOLIDATED MONUMENTAL
GRANITE CO**, David Heaton Pres, W D Erwin
Sec, Postoffice Blk.

Feichtinger Ernest, music tchr 222 E, r same.

Felton Ellen Mrs, r 410 D.

Felton Fred, hlpr D & R G R R, r 140 D.

Fergus Alonzo T, foreman Salida Smelter, r 628 W 3d.

Fergus John M, watchman Salida Smelter, r 628 W 2d.

Fergus Vernon W, lab Salida Smelter, b 628 W 2d.

Ferguson Fred F, barber F W Manherz, rms 336 F.

Ferno Claude M, acct D & R G R R, r 924 G.

Ferno T Guy, removed to Denver, Colo.

Ferraro Ralph, tailor 123 W 1st, rms 424 F.

Ferraro Salvatore, tailor Ralph Ferraro, rms 123 W 1st.

Ferrette Angelo, lab, r 112 Lower I.

Field Carl B, baker F W Gill, r 620 Park av.

Fielding Charles B, foreman D & R G R R, r 423 H.

Fielding John, r 218 E.

Fiffles Thomas, lab Salida Smelter.

Fifield John J, cond D & R G R R, rms Palace Hotel.

Figley N C, jeweler 105 F, r 547 G.

Fillipo Emilio A, hlpr D & R G R R, b 222 C.

Fillippo Michael, lab, r 132 J.

Finger James H, chemist Salida Smelter, r 1011 G.

Fiorella Angelo, watchman, r 644 Front.

Fire Department, 124 G.

First Baptist Church, D s e cor 4th.

FIRST CHURCH OF CHRIST, SCIENTIST, Ann
Duncan 1st Reader, E Wilcox 2d Reader, Services
at 125 E 3d, Reading Room 125 E 3d.

POLK'S PUBLICATIONS:

Gazetteers and Business Directories of many States,
Medical Register and Directory of North America,
Dental Register and Directory of the U. S. and Canada,
Millers', Lumber and Real Estate Directories, and
OVER 90 CITY DIRECTORIES.

54

R. L. POLK DIRECTORY CO.'S

FIRST NATIONAL BANK, Robert Preston Pres, J G Hollenbeck and V C Davenport V-Pres, Horatio Preston Cashr, F C Woody and W G Myers Asst Cashrs, 201 F, Tel Salida 21. (See front cover.)

FIRST NATIONAL BANK, SALIDA, COLORADO

Capital \$100,000.00. Surplus and Undivided Profits \$25,000.00

OFFICERS AND DIRECTORS

Robert Preston, President	F. C. Woody, Asst. Cashier
J. G. Hollenbeck, Vice-Pres.	W. G. Myers, Asst. Cashier
V. C. Davenport, Vice-Pres.	L. A. Hollenbeck
H. Preston, Cashier	J. F. Hutchinson

Frank Churcher

The Oldest, Largest and Strongest Bank in Chaffee County

First Presbyterian Church, 3d s w cor F.
Fish P L, lab Salida Smelter.
Fisher Emma, dom 143 Poncha boul.
Fitch Lucy Mrs, b 304 E 2d.
Fitschen Theodore H, clothes clnr 145 E 1st, rms same.
Fitzpatrick Ida (wid Charles E), b 549 W 2d.
Fitzsimmons George, eng D & R G R R, r 115 I.
Fitzsimmons T Frank, eng D & R G R R, b 115 I.
Flannery Wm H, propr Best Steam Laundry, r 520 F.
Fleck Hazel, nurse Red Cross Hospital.
Fleming Patrick, foreman Salida Smelter, rms 123½ Lower F.
Foley John, r 235 Sackett av.
Ford George, lab, b 213 Sackett av.
Forrest J W, fireman D & R G R R, r Minturn, Colo.
Foss Evelyn, b 724 D.
Foss John M, r 724 D.
Foss Mary Mrs, tchr Central School, r 724 D.
Foster Evelyn T, tchr Central School, b 213 E.
Foster Sarah (wid James), b 1015 F.
Fouk Buena A, student, b 728 C.
Fouk Etta, student, b 728 C.
FOULK HENRY J (Salida Record), r 728 C, Tel Black 93.
Fouk Jessie C, tchr, b 728 C.
Fouk Lena M, b 728 C.
Fowler Albert A, propr Fowler's Cafe and Bon Ton Hotel, r cor Scott and Wood av.

Salida Wiring Co.

We Do Electrical
Work of all kinds and
at reasonable prices.
Tel. Chaffee 86

141 Upper F. Street, Salida, Colo.

SALIDA CITY DIRECTORY, 1913-1914

55

Fowler Alva A, brkman D & R G R R, rms Bon Ton Hotel.
Fowler Emily T Mrs, society editor Salida Mail, r 19 Commercial Natl Bank bldg.
Fowler John, b 610 E.
Fowler Samuel, car repr D & R G R R, r 610 E.
FOWLER'S CAFE, A A Fowler Propr, First Class Meals at Popular Prices, 234 Lower F.
Fox Elizabeth Mrs, r 1317 E.
Fox Flavius C, cond, r 604 H.
Fox James, wiper, r 703 C.
Frain, see Frein.
Francis Charles N, clothing 148 F, r 617 F.
Francis Myra A, bkpr C N Francis, b 617 F.
Francis Robert M, with C N Francis, r 215 F.
Franke Louis, miner, r 1204 D.
Frantz Frank, fireman D & R G R R, b 826 H.
Frantz John J, hlpr D & R G R R, b 826 H.
Frantz Karl, student, b 826 H.
Frantz Marie (wid John), r 826 H.
Free Methodist Church, Caldwell av end of E 2d.
Freeman Cecil L, with J H Freeman, b 436 D.
FREEMAN JAMES H, Propr Salida Greenhouse, Office and Residence 436 D, Tel Salida 39. (See back cover and adv.)
Freeman Rose A, opr M S Tel & Tel Co, b 436 D.

THE City Directory is the most effective and most economical method of reaching all the people all the time. Those who buy without looking at the list of those who sell do themselves great injustice. The classified lists in the Business Directory form the best Buyer's Guide on earth. A modern up to date method of getting what you want.

HAMPSON BROTHERS & VALDEZ
 CHOICE TEAS, COFFEES AND SPICES
 237 F Street
 Phone Salida 78 and 167
 SALIDA, COLO.
 56

Phone THE H. A. GAEBEL ENGRAVING CO. 412
 Union Makers of Good Cuts Only for Printing Purposes Santa Fe Ave
 761 PUEBLO, COLORADO

R. L. POLK DIRECTORY CO.'S

FREEMAN THE FLORIST (J H Freeman), Cut Flowers, Pot Plants, Decorations, Floral Designs, Etc, Greenhouses 436 D, Tel Salida 39. (See back cover and adv.)

Freeman, *the Florist*

Salida Greenhouse 436 D STREET

CUT FLOWERS
 POTTED PLANTS
 DECORATIONS AND
 FLORAL DESIGNS

Phone
 SALIDA
39

Phone or Mail Orders Promptly Delivered

- Frein Albert F, baggageman D & R G R R, r s w cor I and 11th.
- Frein Kate A, b Mrs V M Frein.
- Frein Peter P, rancher, b Mrs V M Frein.
- Frein Phillipine (wid Frank; aged 81), died Aug 25th, 1912.
- Frein Virginia M (wid Frank J), rancher, r s of Poncha rd nr J.
- French Arthur, student, b 907 F.
- French Ballard, clk D & R G R R, b 320 W 1st.
- French Ida Mrs, furn rms 320 W 1st.
- French Wm H, assayer 907 F, r same.
- Frey, see Fry.
- Frohn Albert P, hlpr D & R G R R, r 1012 E.
- Frohn Amelia (wid Adolph), b 1012 E.
- Frohn Frederick W, brkman D & R G R R, r 1040 H.

BATEMAN HARDWARE CO.
 Sporting Goods, Guns and Ammunition
 119 F. STREET SALIDA, COLO.

SALIDA CITY DIRECTORY, 1913-1914 57

- Fry Eola Mrs, furn rms 331 W 2d.
- Fry Jonathan A, mach D & R G R R, r 331 W 2d.
- Fry Una, nurse D & R G R R Hospital.
- Fuller Charles A, bkpr Jackson Lumber Co, r 334 W 7th.
- Fuller James (aged 58), died June 21, 1912.
- Fuller Thomas, greenhouse s of Poncha rd 1½ miles W of F, r same.
- Fuller-Yates Eliza A (wid James), r 321 E 4th.
- FULTON MARKET**, J P Williams Propr, Fresh Meats, Fish, Poultry, Etc, 217 F, Tel Salida 22.
- Furnaser G, lab Salida Smelter.
- Furniss Frank, lab Salida Smelter.
- Furniss George F, hlpr D & R G R R, b 236 D.
- Furniss Louis E, blksmith E H Arenberg, rms 138½ W 1st.
- Furniss Roy, lab Salida Smelter.
- Furniss Thomas, hlpr D & R G R R, b 236 D.
- Furniss Wm, switchman D & R G R R, b 236 D.
- Furniss Wm M, watchman, r 236 D.

G

- Gabriel John S, clk D & R G R R, b 331 Park av.
- Gadberry J E, switchman D & R G R R, rms 214 E 1st.
- Gadberry T E, brkman D & R G R R, rms 214 E 1st.
- Gaddis W Lional, disp D & R G R R, r 224 W 3d.
- Gaff Margaret E (wid Robert S), r 1604 H.
- Gaines Samuel F, ctr, r 243 W 5th.
- Gallagher Elizabeth J (wid Richard), r 341 Palmer.
- Gallagher Ellen P, b 341 Palmer.
- Gallagher Patrick J Rev, pastor St Joseph's Catholic Church, r 320 E 5th.
- Gallagher Philbert S, clk P O, r 520 D.
- Gallo Samuel, la,b r 624 W 1st.
- Galloway Cora, r 117 Front.
- Gardner James, lab Salida Smelter.
- Garfen Herman, removed to Portland, Ore.
- Garoy San, lab Salida Smelter.
- Garrelts Norman J, eng D & R G R R, r 401 E 3d.
- Garrett Mildred, student, b O White.
- Garrett Wm F, eng D & R G R R Hospital.
- Garrison Joseph B, r Poncha rd nr K.
- Gasker Joseph, lab Salida Smelter.
- Gasser Leo, fireman, r 226 E 3d.
- Gatliff Charles A, b 147 W 4th.
- Gatliff Harry, messr, b 147 W 4th.
- Gatliff Iva Mrs, r 147 W 4th.



If its "LIKLY" Baggage you have bought
the best. **Salida Harness Company**
The Leather Goods House

58

R. L. POLK DIRECTORY CO.'S

Gaughan Agnes, student, b 834 H.
Gaughan James, supervisor B and B, D & R G Ry, r
834 H.
GAUGHAN JOSEPH (Salida Fuel Co), r 834 H, Tel
Chaffee 200.
Gaughan Katherine R, b 834 H.
Geiselman Jacob (Salida Variety Store), r 123 B.
GEM CITY NOVELTY WORKS, A S Meacham Mngr,
New and Second Hand Bicycles, Bicycles and Fur-
niture Repaired, Job Carpentering and Expert Saw
Filing, Bicycle Sundries, Key Fitting, Lock and Gun
Repairing, Electric Wiring and Repairing, 141 Upper
F, Tel Chaffee 86. (See right top lines.)
Georgopolis Louis, lab Salida Smelter.
Gerhart George M, eng D & R G R R, r 109½ E 1st.
Gessert George P, propr Crystal Bakery, r 1008 H.
Ghent Elijah A, mach D & R G R R, r 306 Dodge.
Giant-Eclipse Cons Mines Co, F L Ream mngr, 114½
E 1st.
Gibberson H, hlpr, rms 516 D.
Gilbert Milton S, brkman D & R G R R, r 622 F.
Gilbert Riley H, mngr The Rink, r 345 Poncha boul.
Gilbert Terrace, E n e cor 6th.
Gill Blondie, b 316 W 2d.
Gill Effie, mangler Best Steam Laundry, b 316 W 2d.
Gill Florence, student, b 316 W 2d.
Gill Frank W, baker and grocer 135 F, r same.
Gill Fred J, baker F W Gill, r 224 W 3d.
Gill Henry T, fireman D & R G R R, r 124 E 3d.
Gill Julia N Mrs, furn rms 224 W 3d.
Gill Louise, b 224 W 3d.
Gill Thomas M, r 316 W 2d.
Gillen Elizabeth, tchr Central School, b 708 F.
Gillen Everett, cook Golden Gate Restaurant, b 1032 D.
Gillen Lewis H, removed to Buena Vista, Colo.
Gillespie John J, lab Salida Smelter, r 719 W 2d.
Gilligan James, bkpr First National Bank, r 116½ W 2d.
Gillpatrick Anna, tchr High School, b 747 G.
Gilmore Florence, student, b 444 E 3d.
Gilmore Frank, cond D & R G R R, r 444 E 3d.
Gilmore Mildred, r 117 Front.
Gilmore Richard F, appr D & R G R R, b 444 E 3d.
Gilroy John H, cond D & R G R R, rms 214 E 1st.
Gimlett Edward, miner, r 508 F.
Gimlett Frank E, mngr Salida Wood & Lbr Supply Co,
r 1004 F.

E. H. ARENBERG **Blacksmith, Horseshoer,**
Carriage and Wagon Repairing
127 G. Street Tel. Black 372 Salida, Colo.

SALIDA CITY DIRECTORY, 1913-1914

59

Gitzhoffen Charles E, meat ctr Salida Market, r 734 E.
Gitzhoffen Frank, propr Home Rooms, r 128½ Lower F.
Glass Otis R, eng, rms 110½ E 2d.
Glesener Herbert J, fireman D & R G R R, r Leadville,
Colo.
Glesener J W, fireman D & R G R R, r Leadville, Colo.
Glick Charles B, driver Everett Bros, r 834 E.
Glick Susan (wid Nathan), b 344 Dodge.
GLOBE EXPRESS CO, W Frank Asher Agt, D & R G
Depot, Tel Salida 72.
Globe Mercantile Co, A Heberer mngr, ¾ mile n of Salida
Smelter.
Glovan Frank, lab Salida Smelter.
Glovan Joseph, lab Salida Smelter.
Gloyd Clarence D, with F W Gloyd, r 330 E 3d.
GLOYD FRANK W, Real Estate, Rentals, Loans and
Insurance, Notary Public, Hively Blk, Tel Chaffee
83, r 338 E 3d, Tel Salida 83.
Gloyd J Mabel, tchr Central school, b 324 E 3d.
Gloyd Laura E Mrs, r 324 E 3d.
Gloyd Wm E, removed to Illinois.
Goddard Amos B (Salida Auto Co), r 127 W 3d.
Goddard E R, mach D & R G R R, b 307 E 1st.
Goddard F Warren N, car repr D & R G R R, r 110 E 4th
Goddard Joseph M, car repr D & R G R R, r 410 H.
Goddard Louise Mrs, furn rms, 127 W 3d.
Godec John, lab Salida Smelter.
Goff F W, removed to Bingham, Utah.
Goff Sylvester J, carp, r 223 Sackett av.
Golden Gate Restaurant, C W Woody propr, 106 Lower
F.
Golden Wonder Gold & Copper Mining Co, David Heat-
on pres, Postoffice blk.
Goldwater Amanda Mrs, removed to Kansas City, Mo.
Golob Louis, lab Salida Smelter.
Goncheff Peter, lab Salida Smelter.
Good Albert H, phys Red Cross Hospital, r same.
Good Lucile Mrs, dressmkr 238½ F, r same.
Goodenough David E, cond, r 103 Lower D.
Goodenough Orrin E, b 103 Lower D.
Goodin G N, car repr D & R G R R, rms 128½ Lower F.
Goodman Anna, nurse D & R G R R Hospital.
Gordon John, fireman, rms 110½ E 2d.
Gorham Charles, driver, r 837 E.
Gorham George L, washer Best Steam Laundry, r 742 C.
Gorman Daniel (Gorman & Hall), r 639 G.

THE CREWS-BEGGS MERCANTILE CO.
NEW DEPARTMENT STORE

300-306 F. STREET

SALIDA, COLO.

60

R. L. POLK DIRECTORY CO.'S

Gorman Wm T, city scavenger, r Wellsville rd nr County rd.

Gorman & Hall (Daniel Gorman, Guy Hall), pool 108 F.
 Gough Robert C, hlpr D & R G R R, r 1½ miles w of city.

Gowling Thomas J, brkman D & R G R R, rms 112 D.

Grace Patrick, brkman, rms 320 E 1st.

Graf Ben, sec and treas The Ben Disman Clothing Co, r 415 E 2d.

Graham Fred C, eng D & R G R R, r Minturn, Colo.

Graham James A, cond, rms 320 E 1st.

Graham Lorenzo, brkman D & R G R R, r 121 C.

Graham R A, fireman D & R G R R, r Leadville, Colo.

Graham Timothy G, hlpr, r 15th n e cor I.

Gralapp Charles, tmstr, r 232 Palmer.

G A R. (See page 19.)

GRANGER FRANK D, Blacksmithing, Horseshoeing, Wagon and Carriage Repairing, Agt De Laval Separators, 133 W 2d, Tel Red 854; r 409 Blake, Tel Chaffee 270.

Granger George B, meat ctr Peoples Market, b 409 Blake

Granger George T (aged 85), died July 8, 1912.

Granger Robert R, horseshoer F D Granger, r 227 Park av.

Granite City Townsite Co, David Heaton pres, P O blk.

Gratz Peter I, foreman, r 221 Palmer.

Graves Harry, cook Monte Cristo Hotel.

Gray Ralph W, carp D & R G R R, r 720 C.

Gray Wallace E, miner, r 322 W 2d.

Grayson Walter G, r 515 H.

Great Western Mines Exploration Co, David Heaton pres, P O blk.

Green Ethel, student, b 901 G.

Green Henry G, mngr Occidental M & M Co, r 901 G.

GREEN LIGHT SALOON, Peter Cupelli Propr, Choice Wines, Liquors and Cigars, 124 Lower F, Tel Chaffee 146.

Green Thomas E, mach D & R G R R, r 520 E 3d.

Green Wade H, sec and mngr Salida Granite Co, r 904 F.

Green Wm, driver, r 406 G.

Greenan Thomas P, lab, r 647 D.

Greenman Edward, eng, rms 143½ W 1st.

Greenwood Paul, brkman, rms 320 E 1st.

Greer, see Grier.

Gregory Emily (wid Sanford), b 224 W 3d.

WAY UP ON TOP
The Troy Steam Laundry - Your Whitest Friend
 Prompt Service—All Work Guaranteed—Phone Salida 17
 ROBERT WILSON, Prop. 150 West First Street

SALIDA CITY DIRECTORY, 1913-1914

61

Gregovich John, lab Salida Smelter.

Gribben Albert J, cond, r 321 W 5th.

Gribben Joseph H, cond D & R G R R, r 711 F.

Grier Andrew J, carp, r 406 E 2d.

Grier Terrace, 216-222 E.

Grier Wm C, car repr D & R G R R, rms 135 Sackett av.

Griffin Carrie Mrs, r 221 I.

Griffin Elma G, b 221 I.

Griffin Gerald H, b 221 I.

Griffin Percy H, mach D & R G R R, rms 223 E 1st.

Gross Charles A, b 215 Teller.

Gross Vincent, b 215 Teller.

Groves Floyd E (Rainbow Auto Co), r 702 E.

Groves John M (Rainbow Auto Co), r 304 E 2d.

Gruber Lewis C, fireman, r 316 G.

GUERIN MICHAEL J, Postmaster, 136 F, r 926 F.

Guglielmo Mino, clk Stancato Bros, b 350 W 7th.

Gunn Mary, smstrs, b 415 E 3d.

H

H St School, H s w cor 7th.

Hackworth Austin M, car repr D & R G R R, r 414 H.

Hackworth Wilbourn A, miner, r 424 W 7th.

Hafner Lizzie Mrs, furn rms 124½ Lower F.

Haggerty Mary Mrs, r rear 303 E 2d.

Haight Isaac W, r 1 mile s of city.

Haines, see Hanes.

Hale Barney, hlpr, r 326 Palmer.

Hale Frank S, fireman D & R G R R, r Leadville, Colo.

Haley Fannie (wid Henry H), r 1112 F.

Haley George, rancher, r Poncha rd.

Haley Harvey, lab, b 1112 F.

Haley John M, sexton Fairview Cemetery, r Mesa rd and Cemetery.

Haley Minnie Mrs, furn rms 239½ F.

Haley Wm J, car repr, rms 331 W 2d.

HALL ERNEST A (Salida Harness Co), r Swallow Terrace, Tel Salida 264.

Hall Frank P, janitor High School, r same.

Hall Guy (Gorman & Hall), r 314 Sackett av.

Hall Hattie Mrs, waiter Hotel Denton, rms 221 E 1st.

Haller Andrew, restaurant 144 Lower F, rms 233 E 1st.

Hallock F Burr, b 421 G.

Hallock I Grace, tchr, b 432 W 7th.

Hallock John A, poultry breeder 432 W 7th, r same.

Hallock Julia A, r 421 G.

IDEAL AUTO CO.

341-343 W. 3d. Phone Salida 291

**L. O. YOUNG & SONS
Livery, Storage**

62

R. L. POLK DIRECTORY CO.'S

Hallock Ray, brkman, r 621 W 1st.
 Halstead Henry E, tinner D & R G R R, r 531 Dodge.
 Hamilton David F (aged 68), died Nov 21, 1912.
 Hamilton Earl (aged 27), died June 7th, 1911.
 Hamilton Hugh C, paperhng r B F Merkel, r 336 F.
 Hamilton Isabella H (wid David F), r 428 G.
 Hamm Eliza A (wid Malcolm), r 823 F.
 Hamm Margaret M, nurse 823 F, b same.
 Hammill Gordon K, fireman, rms 110½ E 2d.
 Hampe Clyde C, hlpr D & R G R R, b 139 E.
 Hampe Fred J, City Marshal, r 139 E.
 Hampe Mildred, b 139 E.
 Hampe Walter, boilermkr, b 139 E.
HAMPSON BROS & VALDEZ (Thomas J Jr, Chester K, and R Leander Hampson, Don C Valdez), Groceries, Meats, Hay, Grain, Flour and Feed, Cigars, Tobacco, Bakery Goods, Etc, 237 F, Tels Salida 78 and 167, Branch Stores, Grand Junction and Rifle, Colo. (See left side lines.)
HAMPSON CHESTER K (Hampson Bros & Valdez), r Rifle, Colo.
 Hampson Harry G, clk Hampson Bros & Valdez, b 633 E
HAMPSON R LEANDER (Hampson Bros & Valdez), r 746 D, Tel Red 673.
 Hampson Thomas J, r 633 E.
HAMPSON THOMAS J JR (Hampson Bros & Valdez), r Grand Junction, Colo.
 Handshy John H, carp, r 1030 E.
 Hañes Alonzo H, lab D & R G R R, r 327 E 7th.
 Hanks Building, 138½ E 1st.
 Hanks Helen, retoucher H R Hay, b 324 E 2d.
 Hanks Mary E (wid Albert E), r 324 E 2d.
 Hanks May, tchr, b 324 E 2d.
HANKS RAYMOND M, Sec and Treas Salida Lumber Co, r Park Pl, Upper Mesa, Tel Chaffee 158.
 Hanks S Jesse, removed to New Mexico.
 Hanks Terrace, 332-334 E 1st.
 Hanley Delia E Mrs, milliner rear 545 W 2d, r same.
 Hanna Cassie (wid Alexander), restr 216 Lower F, r 313 F.
 Hanna Yvonne, b 313 F.
 Hannaway Patrick, mach man Salida Smelter.
 Hanson Fitch P, phys D & R G R R Hospital.
 Hanson Gertrude, cashr M S Tel & Tel Co, b 217 E.
 Hanson Phoebe (wid Seth), r 217 E.
 Hanson Rodney C, barber J B Stevens, b 217 E.

**FOR LISTS OF NAMES, R. L. POLK & CO.,
ANY TRADE, BUSINESS OR PROFESSION, Address . . . DETROIT & CHICAGO**

SALIDA CITY DIRECTORY, 1913-1914

63

Hardin Thomas A, eng D & R G R R, r Leadville, Colo.
 Hardy H W, fireman D & R G R R, r Minturn, Colo.
 Hardy Walter T, clk Bateman Hardware Co, rms 127 W 3d.
 Harkee C F, fireman D & R G R R, rms Palace Hotel.
 Harlan Abbie M, b 348 Shavano av.
 Harlan Ethelyn S Mrs, nurse 348 Shavano av, r same.
 Harlan Frederick S, student, b 348 Shavano av.
 Harlan Joseph R, fireman D & R G R R, r 348 Shavano av.
 Harlan J Lee, student, b 348 Shavano av.
 Harpending Hal, eng D & R G R R, r 422 H.
 Harrington Del, cond, rms 320 E 1st.
 Harrington Edward, cond, rms 149 Lower E.
 Harrington James E, loans, b 303 E 5th.
 Harrington Orrin E, r 303 E 5th.
 Harris Earl W, bartndr Louis Costello, r 342 Hunt.
 Hart Blanche, b 8 Sandusky bldg.
 Hartenstein Harry D, timekpr, rms 9 Commercial Natl Bank bldg.
 Hartman Frank M, eng D & R G R R, r 421 E 2d.
 Hartwell Jessine M, phys 124 E 2d, r same.
 Hasapas Antone, lab Salida Smelter.
 Haskins Edward G, master mech D & R G R R, r 603 F.
 Hasselberger Frank, oiler Salida Smelter, r 730 W 3d.
 Hassing Michael J, fireman D & R G R R, rms 433 E 1st.
 Hatch Eugene A, eng D & R G R R, r 230 E 1st.
 Hatch Nellie Mrs, furn rms 226 E 1st, r 230 same.
 Hatch Ruth, tchr, b 230 E 1st.
HATFIELD WM D, Mngr Sandusky Dry Goods Co, r 738 G, Tel Red 553.
 Hathaway Alfred T, miner, r 507 E 3d.
 Haus, see also House.
 Haus Drian, b 220 Park av.
 Haus Genelle, b 220 Park av.
 Haus Ivern, b 220 Park av.
 Haus Wm J, r 220 Park av.
 Hawes Letta M Mrs, milliner 116 W 2d, rms 143½ W 1st.
 Hawkins Edward B, brkman D & R G R R, rms 424 F.
 Hawthorne Wm L, r 124 E 8th.

Don't Lend Your Directory

The H. A. GAEBEL ENGRAVING CO. 412½ Santa Fe Ave
 Phone Union 761
 Makers of Good Cuts Only for Printing Purposes Pueblo, Colorado

64

R. L. POLK DIRECTORY CO.'S

HAY HENRY R, Photographer, Portraits, Kodak Finishing and Picture Framing, 229 F, Tel Black 743; r 647 H, Tel Salida 74. (See adv.)



Henry R. Hay

Photographs, Kodak Work, Portraits, Picture Framing

Mail Orders for Developing and Finishing
 Given Prompt Attention

SALIDA, COLO.

Hay Lois, student, b 647 H.

HAYES ALMON G, Sec and Treas Crews-Beggs Merc Co, r Pueblo, Colo.

Hayes Bert, ctr Salida Granite Co, r 305 W 5th.

Hayes H M, cashr Monte Cristo Hotel.

Hayworth R C, rms 247 Sackett av.

Hazelhurst John T, brkman D & R G R R, r 311 E 3d.

Head Charles, rancher, r 16th s w cor M.

Head Lee E, lab, b C Head.

Heap A C, car repr D & R G R R, rms 226 E.

Hearn Frank A, brkman D & R G R R, rms Hotel Denton.

Heath Vernon, lab D & R G R R, rms 109½ F.

Heaton David, pres Federal Consolidated Monumental Granite Co, r 941 E.

Heberer Adam, mngr Globe Merc Co, rms 123 G.

Heckman Sadie Mrs, furn rms 208 E 2d.

Heckman Scott A, brkman, r 208 E 2d.

• Heckman Wm C (Moxon & Co), r 816 G.

Hedges Chester D, foreman D & R G R R, r 145 Park av.

Hedges Sterling M, miner, r 329 H.

Hedrick Charles, lab, r 1300 H.

Hedrick John H, bowling alley 137 W 1st, r 344 Dodge.

Hedrick Rollie C, b 344 Dodge.

Heffley Jacob L, car repr D & R G R R, rms 239½ F.

Heider Charles H, switchman D & R G R R, r 417 W 1st.

BATEMAN HARDWARE CO.
 Du Pont Powders, Mining Supplies
 119 F. STREET SALIDA, COLO.

SALIDA CITY DIRECTORY, 1913-1914

65

Heister Bert W, contr 335 Teller, r same.
 Heister E Gillbreth, cementwkr, r 331 Oak.
 Heister Olga, student, b 335 Teller.
 Heisterberg Sena (wid Wm C), b 222 I.
 Heisterberg Wm C, lab, r 222 I.
 Hembrick John, lab Salida Smelter.
 Henderson Ethel (wid Benjamin W), r 214 C.
 Henderson Lottie M, steno, b 214 C.
 Hendrix Harvey R, driver Custer & Co, r 1018 G.
 Hendrix Lola M, student, b 1018 G.
 Henkel Charles A, eng D & R G R R, r 406 E 1st.
 Henri Julian, removed to Los Angeles, Calif.
 Henry Alice Mrs, r 629 C.
 Henry A T Block, F n w cor 1st.
 Henry Bertha, b 729 C.
 Henry Effie P, b 1023 H.
 Henry Ora, lab, b 729 C.
 Henry Oscar I, brkman D & R G R R, r 333 E 4th.
 Henry Teddy A, lab, b 1023 H.
 Henry Wm, lab, r 1023 H.
 Herman John, rancher, r end of I s of County rd.
 Herr Harold F, propr Sherman House, r 123 G.
 Harrell J Harvey, eng D & R G R R, res 138 W 4th.
 Hershberger Samuel, removed to Coffman, Idaho.
 Hershberger Wilbur S, miner, r 937 I.
 Hess Herbert, lab, rms 305 G.
 Hesson Abraham J, removed to Merino, Colo.
 Hesson Eva Mrs, waitress Golden Gate Restaurant, r 148 I.
 Hesson James D, fireman D & R G R R, b 148 I.
 Hewitt Robert W, clk Ry M S, r 333 E 2d.
 Hiatt, see Hyatt.
 Hibler John, lab Salida Smelter.
 Hickey Mary, nurse Red Cross Hospital.
 Hicks H S, fireman D & R G R R, r Leadville, Colo.
 Higgs Thomas J, timber, r 1002 G.
 Higgs Vall T, b 1002 G.
 High School, 9th cor D.
 Hill H Russell, clk Sandusky Dry Goods Co, r rear 232 F.
 Hill Lawrence A (G L Lee & Co), rms Sherman House.
 Hill Myron E (G L Lee & Co), rms 147 E.
 Hillis Charles H, car repr D & R G R R, rms 246 Teller.
 Hindman James N, street supervisor and water comnr, r 447 Blake.
 Hindman Stacie B, b 447 Blake.



What will happen when your luggage
faces the blunt bumps of travel?
If its "LIKLY" there's no cause to worry
Salida Harness Co. THE LEATHER GOODS HOUSE

66

R. L. POLK DIRECTORY CO.'S

Hines Nona Mrs, emp Troy Laundry, b 647 C.
Hinton Dallas, removed to California.
Hively Block, 126½ F.
Hoagland C W, brkman D & R G R R, rms 204 E 2d.
Hoagland G A, fireman D & R G R R, r Minturn, Colo.
Hodding Emily L, student, b 1009 E.
Hodding Herbert G, sawyer Salida Granite Co, r 1009 E.
Hodges Susie Mrs, r 407 Oak.
Hodgman Reed T, expman, r 131 W 5th.
Hoenes Frank L, foreman Salida Granite Co, r 11 miles
w of city.
Hoffacker Wm F, eng D & R G R R, r 339 W 1st.
Hoffman, see Huffman.
Hoffri Peter, lab Salida Smelter.
Hogan Julia H, b 411 E 4th.
Hogan Wm, saloon 236 Lower F, r 411 E 4th.
Hogan Wm H, switchman D & R G R R, rms 106½
E 1st.
Hogshead Julia Mrs, r ¼ mile s of cor H and County rd.
Hogue Alexander, miner, r 1331 F.
Hogue Elizabeth, b 1331 F.
Hogue Rose, tchr H St School, b 1331 F.
Hogue Una, b 1331 F.
HOLCOMB JOHN H, Mngr J H Holcomb Feed and
Implement Co, r 1003 G, Tel Salida 233.
HOLCOMB J H FEED & IMPLEMENT CO, J H Hol-
comb Mngr, Carriages, Wagons, Farm Implements,
Harness, Saddles, Hay, Grain, Flour, Feed, Etc, 236-
240 W 3d, Tel Salida 92. (See back cover.)
Holcomb J Murray, bkpr, b 1003 F.
Holland Anna, b 1012 D.
Holland Lee F, lab, r 828 Dodge.
HOLLENBECK JOHN G, V-Pres First National Bank,
r 1½ miles w of city, Tel Red 751.
Hollenbeck Leroy A, lawyer Hively blk, r 536 I.
Hollenbeck Louis, rancher, r 2 miles w of P O.
Hollingbery Harold R, removed to Pueblo, Colo.
Hollingbery Harry G, tailor 139 Lower F, r 331 Park av.
Hollingbery Mildred R, removed to Salt Lake City,
Utah.
Hollowell Gertrude Mrs, r Poncha rd nr K.
Hollowell Gertrude, b Mrs Gertrude Hollowell.
Holman Ada, b E G Holman.
HOLMAN CAFE, E G Holman Propr, First Class, Best
The Market Affords, 120 E 1st, Tel Red 81.
Holman Edward F, b E G Holman.

THE NEW YORK STORE

The Originators of Low Prices
Dealers in Dry Goods, Gent's Furnishings, Ladies', Gent's
and Children's Shoes Salida, Colo.

SALIDA CITY DIRECTORY, 1913-1914

67

HOLMAN EDWARD G, Propr Holman Cafe, r Coun-
ty rd nr C, Tel Salida 253.
Holman Frank D, appr D & R G R R, b 229 Hunt.
Holman Frank G, mach D & R G R R, r 215 Hunt.
Holman James A, car repr D & R G R R, r 909 E.
Holman Margaret A, student, b 909 E.
Holman W Lurton, foreman Salida Mail, r 301 Wood av.
Holton E T, fireman, rms 110½ E 2d.
HOME ROOMS, Frank Gitzhoffen Propr, Clean Modern
Rooms, Centrally Located, at Reasonable Rates,
128½ Lower F.
Hooten Otis E, sec and treas Salida Bottling Co, r 227
W 1st.
Hope John E, blksmith D & R G R R, r 351 G.
HOTEL DENTON, Charles F Catlin Propr, 1st s e cor
E, Tel Salida 33.
Hough Howard, lab Salida Smelter, rms 244 E.
House, see also Haus.
House Wm M, carp, r 106 E 4th.
Howard Daniel D, r 225 Blake.
Howard Lizzie M, opr M S Tel & Tel Co, r Howard,
Colo.
Howe Herbert A, cook D & R G R R Hospital.
Howe Lucy Mrs, hlpr D & R G R R Hospital.
HOWELL DRUG CO (J C Howell), Drugs, Druggists'
Sundries, Toilet Articles, Cigars, Etc, 126 F (Hively
Block), Tel Salida 31.
Howell James C (Howell Drug Co), r 546 F.
Howell James R, eng D & R G R R, r 415 E.
Howell Shields, student, b 546 F.
Hubbard Wm H, eng Salida Smelter, r 231 E.
Huff Charles I, lab, b 538 C.
Huff Harry F, messr, b 538 C.
Huff Hinda Mrs, r 538 C.
Huffman Ada, r 236 K.
Huffman Ora, car repr D & R G R R, r 236 K.
Huffman Orville, student, b 236 K.
Huffman Wm H, cond, rms 6 Commercial Natl Bank
bldg.
HUGHART CHARLES T, Mngr Mountain States Tel
& Tel Co, 124 W 2d, Tel Salida 271; r 736 D, Tel
Salida 249.
Hughes Henry, hlpr D & R G R R, r 326 E 5th.
Hughes Richard, checker D & R G R R, r 126 Lower D.
Hughes Richard, road master D & R G R R, r 646 G.
Hughes Thomas, ball player, b 634 C.

**THE CREWS-BEGGS MERCANTILE CO.
NEW DEPARTMENT STORE**

300-306 F. STREET

SALIDA, COLO.

68

R. L. POLK DIRECTORY CO.'S

Hughes Thomas, eng, rms 149 Lower E.
Hukill Chalmer C, hlpr D & R G R R, b 531 D.
Hukill Marion G, elec Salida L P & U Co, b 531 D.
Hukill Orlando, miner, r 531 D.
Huling Harry J, removed to Larimer, Wyo.
Hull Charles A, watchman D & R G R R, r 208 Palmer.
Hull Julia Mrs, b 208 Palmer av.
Hulse Harry A, dispatcher D & R G R R, r 448 H.
Hultman F O, switchman D & R G R R.
Humoller Christian, agt, r 425 E.
Humoller George, b 425 E.
Hungerford Lora R, tchr H St School, b 213 E.
Hungerford Mabel, slsldy Crews-Beggs Merc Co, b 324 E 3d.
Hungerford Mark C, slsmn Crews-Beggs Merc Co, r 837 H.
Hunley Milton, driver G W Vaughn, r 327 Walnut.
Hunt Addie O Mrs (Enterprise Stores Co), r 1210 E 2d.
Hunt Bessie M, b 233 Teller.
Hunt Charles E, hlpr D & R G R R, b 528 Dodge.
Hunt Forest E, mach D & R G R R, r 304 Wood.
Hunt Frank B, sign writer, b 121 E 2d.
Hunt Gene H, student, b 121 E 2d.
Hunt James T, car repr D & R G R R, r 233 Teller.
HUNT JOHN H, Undertaker and Embalmer, Open Day and Night, Lady Assistant, 201 G, r same, Tel Red 854.
Hunt J Walker, propr Hunt's Book Store, r 233 F.
Hunt L Josephine, student, b 233 Teller.
Hunt Orrin S, b 121 E 2d.
Hunt Samuel S, second hd goods 141 W 1st, r 121 E 2d.
Hunt Walter M, b 528 Dodge.
Hunt Wm M, painter, r 528 Dodge.
Hunt's Book Store, J W Hunt propr, 233 F.
Hunter W Mack, cond, r 120 C.
Huston Emma Z (wid James H), b 314 Sackett av.
Huston Pearl, tchr, b 314 Sackett av.
Hutchinson Bailey, rancher, r Poncha rd 2 miles w of F.
Hutchinson Elmer E (Phibbs & Hutchinson), r 402 E 3d.
Hutchinson James F, live stock, r 143 Poncha boul.
Hutchinson J Arthur, stockman, b Bailey Hutchinson.
Hutchinson J M, eng D & R G R R, r Minturn, Colo.
Hyatt Wm, fireman D & R G R R, r 502 W 2d.
Hyatt Harry, eng D & R G R R, rms 123 G.
Hyland Wm, tmstr, r 832 W 2d.

WAY UP ON TOP
The Troy Steam Laundry - Your Whitest Friend
Prompt Service—All Work Guaranteed—Phone Salida 17
ROBERT WILSON, Prop. 150 West First Street

SALIDA CITY DIRECTORY, 1913-1914

69

I

IDEAL AUTO CO (O L, Roy K, Russell D and Dale G Young), Garage, Livery and Storage, Agents for the Overland, 341-343 W 3d, Tel Salida 291. (See left top lines and adv below.)

Overland

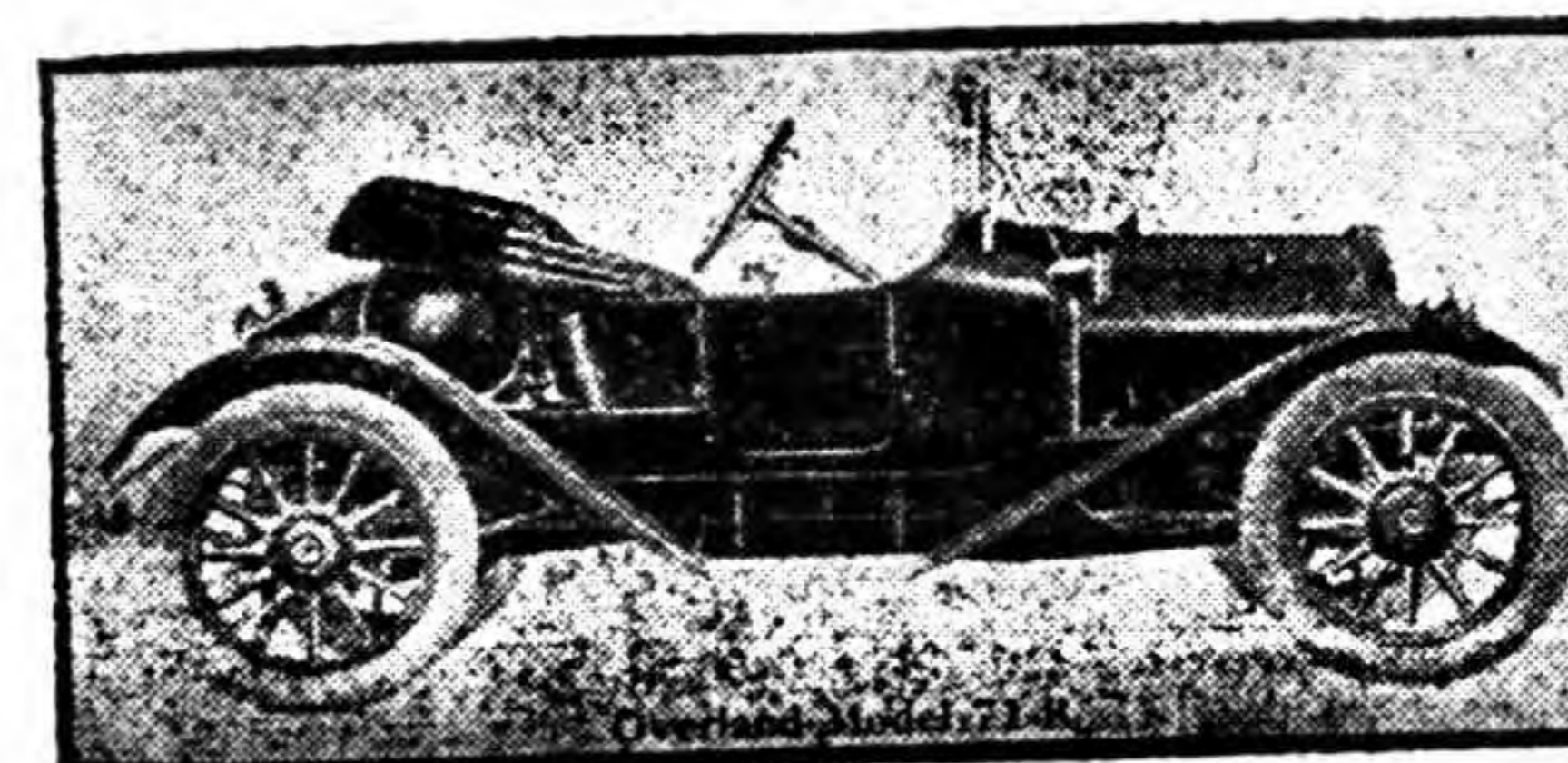

**CARS FOR SALE
AUTO LIVERY**

Anyone Anywhere Anytime

All Repair Work
GUARANTEED

IDEAL AUTO CO.
L. O. YOUNG & SONS
Phone Salida 291

INDEPENDENT BRICK YARD, Fred W Lucco Propr, 1/3 mile s of D, Tel Black 121.
I O O F Building, 113 1/2 E 1st.
I O O F Hall, 113 1/2 E 1st.
Ingledeew Paul A, fireman D & R G R R, r Leadville, Colo.
Ingram Ernest, driver Salida Transfer & Storage Co, b 244 E.
Irwin Eleanor (wid Joseph), b 446 D.
Irwin Thomas C, mach D & R G R R, b 448 D.

J

Jackson Frederick A, phys 6 Ramsay blk, r same.

*An Ad. in this Directory is before the
public every day for 12 months*

POLK'S PUBLICATIONS:

Gazetteers and Business Directories of many States,
Medical Register and Directory of North America,
Dental Register and Directory of the U. S. and Canada,
Millers', Lumber and Real Estate Directories, and
OVER 90 CITY DIRECTORIES.

70

R. L. POLK DIRECTORY CO.'S

JACKSON LUMBER CO, S M Jackson Pres and Mngr,
248 G, Tel Salida 197. (See adv.)

THE JACKSON LUMBER CO.

S. M. JACKSON, Pres.

LUMBER

Building Material, Etc.

SALIDA, : : : COLORADO

JACKSON SILAS M, Pres Jackson Lumber Co, r Canon
City, Colo.

Jackson Susie, r 115 Front.

Jacobs Alberta, student, b 1209 G.

Jacobs Anna E, student, b 945 I.

Jacobs Arthur G, eng D & R G R R, r Leadville, Colo.

Jacobs Charles Q, car repr D & R G R R, r 945 I.

Jacobs Ethel Mrs, rms 305 G.

Jacobs George C, janitor H Street School, r Scott cor
Dodge.

Jacobs James T, car repr D & R G R R, r 1209 G.

Jacobs Nathan A, car repr D & R G R R, r 1205 H.

Jacobs Orlando, appr Millers Confectionery.

Jacobs Reuben T, mngr City Loan Agency, r 109½ E 2d.

James Finley S, fireman D & R G R R, rms 110½ E 2d.

James Paul (W F James & Son), r 133½ E 1st.

James Wm F (W F James & Son), r 133½ E 1st.

James W F & Son (W F and Paul), grocers, 133 E 1st.

Jamison Rachel E (wid John F), b 301 Ouray av.

Jamison Wm F, gdnr D & R G R R Hospital.

Jarboe Wm R, switchman, r 728 W 2d.

Jarrell Walter A, painter, r 325 W 6th.

Jarrett Sarah (wid Joseph), r 208 E.

Jarrett Zella Mrs, maid D & R G R R Hospital.

Jay Angeline G (wid Leighton), r 519 E 3d.

Jay Clyde H, const eng, r 517 E 3d.

Jay C Earl, plumber Paine & Paine, r 118 Hunt.

Jay Edna, nurse Red Cross Hospital.

Jay John W, lab, r 1130 G.

Jay Wilbur M, lab D & R G R R, b 519 E 3d.

Jenkins Edward H, packer D & R G R R, r 336 Dodge.

SALIDA WIRING CO. Motors, Irons, Chandellers Wiring and Repairing

141 Upper F. Street, Salida, Colo.

Tel. Chaffee 86

SALIDA CITY DIRECTORY, 1913-1914

71

Jennings Buck H, carp, r 1034 H.

Jewel Tea Co, Hershey Shepp mngr, 202 Lower F.

Jewell Dean M, installer, b 1102 F.

Jewell Frank, eng, rms 143½ W 1st.

Jewell Major R, mngr Jewell T & M Co, r 1102 F.

Jewell Tunnel & Mining Co, M R Jewell mngr, 235½ F.

Jewell Winona R, b 1102 F.

John Elmer S, fireman D & R G R R, r 411 Dodge.

Johnson Arthur L, brkman, r 230 W 5th.

Johnson Carl W, lab, r 144 I.

Johnson Charles F (Johnson Realty Co), r 946 H.

Johnson Clyde C, eng Salida Smelter.

Johnson C Delbert, draftsman D & R G R R, b 946 H.

Johnson Flora G, b 946 H.

Johnson Gus, waiter Andrew Haller, rms 129½ Lower F.

Johnson G Lester, slsmn, r 824 G.

Johnson H Lovell, clk E R Alexander Merc Co, r 848 G.

Johnson J E, car repr D & R G R R, rms 138½ E 1st.

Johnson Leroy B, inspr, r 521 E 3d.

Johnson Martin R, lab D & R G R R, r 329 W 5th.

Johnson M Leola, student, b 946 H.

JOHNSON OSCAR L (Churcher & Johnson), r 437 E
2d, Tel Chaffee 229.

Johnson P B, bill clk D & R G, r C cor 2d.

Johnson P H, fireman D & R G R R, r Minturn, Colo.

Johnson Realty Co (C F Johnson), 111 W 2d.

Johnson Samuel D, lab Salida Smelter, r 649 W 2d.

Johnson Wm B, brkman, rms 320 E 1st.

Johnsulis Paul, lab D & R G R R.

Jones Block, 110½ E 2d.

Jones David J, mach D & R G R R, r 216 Hunt.

Jones Edgar, fireman, rms 214½ F.

Jones Edwin, fireman D & R G R R, b 126 Teller.

Jones Esther M, student, b 802 C.

Jones Everett, solr Jewel Tea Co, rms 202 Lower F.

Jones Fred L, student, b 317 G.

Jones Hazel, b Sterling Jones.

Jones Henry F, boliermkr D & R G R R, r 135 Sackett av

Jones Joseph H, r 229 Hunt.

Jones Lettie, mangler Best Steam Laundry, b 126 Teller.

Jones Leonard J, appr, b 229 Hunt.

Jones Lucien M, student, b 229 Hunt.

Jones Lucy P Mrs, b 131 W 5th.

Jones L C, brkman, rms 118½ F.

Jones Mabel C, b 317 G.

Jones Mary, b Sterling Jones.

Phone	THE H. A. GAEBEL ENGRAVING CO.	412
Union	Makers of Good Cuts Only, for Printing Purposes	Santa
761	PUEBLO, COLORADO	Fe Ave

72 R. L. POLK DIRECTORY CO.'S

Jones Newton J, removed to Montana.
 Jones Oliver J, mach D & R G R R, b 229 Hunt.
 Jones Sidney P, tmstr, r 126 Teller.
 Jones Sterling, rancher, Wellsville rd nr County rd.
 Jones Thomas J, phys 115½ F, r 802 C.
 Jones Wm B, driver Fire Dept, r 317 G.
 Jones Wm H, brkman, b 317 G.
 Jones Wm H, plumber Bateman Hdwe Co, r 333 Hunt.
 Joy Wm D, car repr D & R G R R, r 606 W 1st.
 Joyce Leroy C, clk D & R G R R, b 119½ E 1st.
 Julien Beryle M, removed to Indiana.
 Julien Clayton L, switchman, b 331 E 1st.
 Julian Daniel B, hlpr D & R G R R, b 1131 F.
 Julien John H, eng D & R G R R, r 331 E 1st.
 Julien Joseph C, fireman, b 1131 F.
 Julien Lucille, opr M S Tel & Tel Co, b 1131 F.
 Julien Taylor E, eng, r 1131 F.
 Jurd John, student, b W E Jurd.
 Jurd J Edward, b W E Jurd.
JURD WM E, Agent for Automobiles, Pianos, Sewing
 Machines and Repairing, 300 Candle Power Lamps,
 Steel Ranges and Farming Implements, r Poncha
 rd nr K, P O Box 467. (See adv.)

W. E. JURD

AGENT FOR

**Automobiles, Pianos, Sewing Machines
 and Repairing 300-Candle Power Lamps**

Steel Ranges Farming Implements

P. O. BOX 467 SALIDA, COLO.

K

Kading Walter W, lab Salida Smelter, r 516 W 2d.
 Kaho Howard F, removed to Nevada.
 Kallis B, lab Salida Smelter.
 Kallis Louis, lab Salida Smelter.
 Kallis Nicholas, lab Salida Smelter.
 Kallis Peter, lab Salida Smelter.
 Kallis Theros, lab Salida Smelter.
 Kaloff Nicholas, lab Salida Smelter.

BATEMAN HARDWARE CO.

Furnaces, Tin and Sheet Iron Work

119 F. Street

Salida, Colo.

SALIDA CITY DIRECTORY, 1913-1914

73

Kane James, lab D & R G R R, rms 221 E 1st.
 Karas George, lab Salida Smelter.
 Karatz M, lab Salida Smelter.
 Karril Peter, lab Salida Smelter.
 Karupus Gust, lab Salida Smelter.
 Kasling Wm, eng D & R G R R, r 512 E 3d.
 Kastanas Gust, lab Salida Smelter.
 Kastanas Leon, lab Salida Smelter.
 Kavanaugh Edward C, foreman Salida Smelter, r 626 W
 2d.
 Kavanaugh J E, eng D & R G R R, rms 204 E 2d.
 Kavanaugh Wm A, fireman D & R G R R, b 422 H.
 Kavotch Frank, lab Salida Smelter.
 Kecknie Mamie, nurse Red Cross Hospital.
 Keeley H M, fireman D & R G R R, rms 234 W 6th.
 Keim Alta, bkpr Red Cross Hospital, rms 139½ F.
 Keim W Clyde, painter B F Merkel, r 135½ E 1st.
 Keithley Alfred E, clk Ry M S, rms 334 E 1st.
 Keithley Verne, rms 334 E 1st.
 Kelker Grant, brkman, rms 204 E 2d.
 Kelleher John, lab Salida Smelter.
KELLEY NATHAN H, Dentist, McCullough Bldg, Tel
 Salida 145, Office Hours 9 to 12 a m, 1:30 to 5 p m,
 r 910 H, Tel Salida 176.
KELLY FRANK R, Propr Photoplay Theatre, 123 E
 1st, r 630 E.
 Kelly George, removed to Oklahoma.
 Kelly Marie Mrs, furn rms 247 Sackett av.
 Kelly Marie, student, b 247 Sackett av.
 Kelly May, rms 137½ F.
 Kelly Polegia, waitress Monte Cristo Hotel.
 Kelly Verne, collr Monte Cristo Hotel.
 Kelly Thomas, brkman, rms 121 E.
 Kelly Thomas, cond, r 247 Sackett av.
 Kellogg Lottie Mrs, b 819 D.
 Kelso C, carp, rms 226 E 1st.
 Kemble Alfred M, lab Salida Smelter, r 419 Wood av.
 Kemble Archie, b 419 Wood av.
 Kemble Elwood M, b 419 Wood av.
 Kemble Fred, brkman D & R G R R, b 229 W 5th.
 Kenilworth Rooms, Mrs J M Anderson propr, 307 E 1st.
 Kennedy Agnes, dom, b 17 Hillside Addn.
 Kennedy John, carp D & R G R R, b 17 Hillside Addn.
 Kennedy Katherine, removed to Denver.
 Kennedy Margaret Mrs, r 725 Dodge.
 Kennedy Thomas, carp D & R G R R, r 17 Hillside Addn

Trunks bearing this label

Salida Harness Co.



Never Plead "Hard Luck"

The Leather Goods House

74

R. L. POLK DIRECTORY CO.'S

Kennedy Wilford, b 17 Hillside Addn.
Kennison C Lorena, tchr, b 947 H.
Kennison Edith C, b 947 H.
Kennison E Merie, student, b 947 H.
Kennison Stephen, cond, r 947 H.
Kennison Viola F, student, b 947 H.
Kerber Harry B, baker 1231 G, r same.
Kern Crystal M, b 609 D.
Kern D Clarence, carp, r 609 D.
Kern Wm W, brkman D & R G R R, r 525 H.
Kerndt Alfred H, removed to Chicago, Ill.
Kerndt Eugene L, rancher, b M J Kerndt.
Kerndt Moritz J, poultry breeder foot of Scott, r same.
Kerr W W, agt Singer Sewing Mach Co, r Buena Vista, Colo.
Kesner Ada C, tchr, b 1200 G.
Kesner Edgar, supt of Schools, r 1200 G.
Kesner Harry, removed to Boulder.
Kessel John, r 132 W 4th.
Keyte I Allen, tchr High School, r 708 F.
Kight Charles, furn rms 138½ E 1st.
Kilgore John L, cond D & R G R R, r 640 C.
Kilgore John S, cond, r 402 Palmer.
Killen David H, cond D & R G R R, r 227 E 2d.
Kimberlin Frank G, brkman D & R G R R, b 239 Sackett av.
Kimberlin Newton B, car repr D & R G R R, r 239 Sackett av.
Kimberlin Roy M, lab, b 239 Sackett av.
Kimble, see Kemble.
King Benjamin J, dairy Poncha rd nr L, r same.
King Bessie, b Wilfred King.
King Beulah C, b B J King.
King Dodridge C, driver, b B J King.
King Mary, b 126 D.
King Wesley, b Wilfred King.
King Wilfred, dairy Poncha rd nr L, r same.
King Wm M, eng D & R G R R, r 424 F.
Kinkade Joseph H, mach D & R G R R, r 329 F.
Kinney Agnes, b 113 Sackett av.
Kinney Elizabeth (wid Wm M), r 113 Sackett av.
Kinney Thomas, foreman Salida Smelter.
Kirscher L Roy, appr D & R G R R, b 348 Sackett av.
Kircher St Elmo P, messr, b 348 Sackett av.
Klarenbach Albert W, carp Salida Smelter, r 319 E.
Knickerbocker Henry F, car repr D & R G R R, r 616 C.

E. H. ARENBERG

127 G. Street

Tel. Black 372

Blacksmith, Horseshoer,
Carriage and Wagon Repairing
Salida, Colo.

SALIDA CITY DIRECTORY, 1913-1914

75

Knickerbocker Ida M, b 616 C.
Knickerbocker J Leroy, lab, b 616 C.
Knickerbocker Roy, lab, b R Sneddon.
Knickerbocker Thomas, driver, b 616 C.
K of P Hall, 109 E 2d.
Knoll Henry, inspr D & R G R R, r 233 E 1st.
Kocesis Sime, lab D & R G R R.
Koehler Lizzie H Mrs, housekpr 527 H.
Kokotes Stephen, lab D & R G R R.
Kokotes Thomas, lab D & R G R R.
Kokus Charles, lab Salida Smelter.
Kollin, see also Collins.
Kollin Erland, boilermkr D & R G R R, r 719 H.
Kopp Carl, student, b 431 E.
Kosowski Ignac, clk Globe Merc Co, rms 516 D.
Kowalski Paul A, clk D & R G R R, r 520 G.
Krabbe Morris L, lab Salida Smelter, b 506 W 2d.
Krabbe Oscar A, lab Salida Smelter, r 506 W 2d.
Kramer Charles S, dentist 14 Hively blk, r 1206 F.
Kramer Dayton J, jeweler 129 F, r 600 G.
Kramer James, lab Salida Smelter.
Kramer Maude, b 811 G.
Krample Louis, lab Salida Smelter.
Kratke John J, rms 112 W 3d.
Krebs Frank P, foreman D & R G R R, r 405 Park av.
Krebs Fred, eng Salida Smelter, r 117 Lower D.
Krempodich Antone, lab Salida Smelter.
Krempodich Peter, lab Salida Smelter.
Krempodich Stephen, lab Salida Smelter.
Kruh Joseph, brklyr, rms 138½ W 1st.
Kruker Eli, boarding, Salida Smelter.
Kruzienza Emily, nurse Red Cross hospital.
Kukulon Antone, lab Salida Smelter.
Kukulon Frank, lab Salida Smelter.
Kukulon Peter, lab Salida Smelter.
Kuran Herbert M, barber J M Manful, r 215 W 3d.
Kurtz George W, fireman D & R G R R, rms 214½ F.
Kurtz John P, fireman D & R G R R, rms 214½ F.
Kynakas Nicholas, lab D & R G R R.

L

La Bertew Earl W, brkman D & R G R R, r 220 E.
Laird Benjamin W, mach D & R G R R, r 231 E 5th.
Laird Marie, b 231 E 5th.
Lake Isherwood, ½ mile s of high school.
Lambra Matthew, lab Salida Smelter.

THE CREWS-BEGGS MERCANTILE CO.
NEW DEPARTMENT STORE

300-306 F. STREET

SALIDA, COLO.

76

R. L. POLK DIRECTORY CO.'S

Lane Emma E (wid James B), b 904 F.
Lang Ralph, capt fire dept, r 635 W 2d.
Lang Robert T, storeman D & R G R R, r rear 728 W 2d.
Langfield Joseph P, men's furnishings, 3/4 mile n of Salida Smelter, r 748 W 3d.
Lannon B F H, fireman D & R G R R, rms 421 H.
Lanzendorf Wm F, miner, r 510 Dodge.
LARIMER GUY W, Physician and Surgeon McCullough Bldg, Tel Salida 145, Office Hours 10 to 11:30 A M, 3:30 to 5 and 7 to 8 P M, r 527 F.
Larmee E Wm, dispatcher, r 418 E 4th.
Larson Charles A, switchman D & R G R R, r 115 B.
Larson Sarah A (wid John), b 101 Wood av.
Lasser Alexander, lab Salida Smelter.
Lasser David, switchman D & R G R R, rms 216 E 1st.
Lasswell Irving, b 422 D.
Lasswell James O, eng D & R G R R, r 422 D.
Lasswell Lulu, b 422 D.
Lavery Bina Mrs, tchr H St School, r 716 G.
Lavery Clarence P, foreman, r 716 G.
Lavery Joseph, polisher Salida Granite Co.
Laws Eugene H, supt Salida Smelter, r 602 F.
Lay Fred C, eng D & R G R R, r Leadville, Colo.
LAZELL MARCUS W (Salida Harness Co), rms Swallow terrace, Tel Salida 264.
Lazzell Minerva H (wid Uriah), b 224 J.
Lazzell Willis F, lab, r 224 J.
Lee Agnes Mrs, clk, r 217 Hunt.
Lee Amy, stenog G D Williams.
Lee Bridget Mrs, furn rms, 433 E 1st.
Lee Frank C, student, b 217 Hunt.
Lee G L & Co (L A and M E Hill), books, 238 1/2 F.
Lee Harry A, fireman D & R G R R, r 217 Hunt.
Lee James B, clk ry m s, r 124 Blake.
Lee Sam, propr California restaurant, rms 138 W 1st.
Lee Timothy J, eng, r 433 E 1st.
Leeson Frank P, fireman D & R G R R, r 601 Dodge.
Leeson Fred D, eng D & R G R R, r 243 E 5th.
Leeves Flora (wid Wm), r 324 W 1st.
Lehm Ralph, lab Salida Smelter.
Lemm Henry H, switchman D & R G R R, r 573 E 1st.
Lemmons Robert E, driver Troy Laundry, r 404 Hunt.
Lenhard Joseph, lab Salida Smelter.
Lennox Wm J, fireman D & R G R R, r 240 Palmer.
Lenske August, cook Golden Gate Restaurant, rms 226 E 2d.

 **WAY UP ON TOP** 
The Troy Steam Laundry - Your Whitest Friend
Prompt Service—All Work Guaranteed—Phone Salida 17
ROBERT WILSON, Prop. 150 West First Street

SALIDA CITY DIRECTORY, 1913-1914

77

Leo, see also Lio.
Leo Frank, lab, r rear 341 Front.
Leo Frank P, lab, r 424 W 2d.
Leo Michael, lab Salida Smelter.
Leonard Joseph, lab, rms 143 1/2 W 1st.
Leonard Michael J, eng D & R G R R, r Leadville, Colo.
Lesnic Matthew, lab Salida Smelter.
Lessing Max, propr Enterprise Meat Market, r 549 E.
Lessing Ruth, b 549 E.
LETFORD IRA T (Letford, Ryan & Callahan), r 208 F.
LETFORD, RYAN & CALLAHAN (I T Letford, K M Ryan, T M Callahan), Proprs New York Store, 208 F. (See right top lines.)
LEUNG TOY CHARLIE, Laundry, 113 Sackett av, r same.
Lewis Claude A, hlpr D & R G R R, b 137 E.
Lewis David H, r rear 334 E 2d.
Lewis James D, mach D & R G R R, r 137 E.
Lewis Lee B, mach D & R G R R, r 327 E 1st.
Lewis Mary Mrs, r rear 334 E 2d.
Lewis Titus, b 821 E.
Lewis Wm W, mach D & R G R R, r 525 G.
Lial Joseph L, lab Salida Smelter, b Mrs J Blanco.
Liaros Thomas, lab Salida Smelter.
Limbris Nicholas, lab Salida Smelter.
Lindholm May, collr Monte Cristo Hotel.
Lines Charles, lab D & R G R R.
Lines C Otto, watchmkr W C Alexander, r 409 Blake.
Lines Emery, removed to Boulder, Colo.
Lines George, bkpr Commercial Natl Bank, r 1041 F.
Lines Nellie, student, b 1041 F.
Lio, see also Leo.
Lio Alexander, lab, r 512 Front.
Lio Pedro, car repr D & R G R R, r 402 W Front.
Lippard Bertha A, steno Salida L P & U Co, b 612 C.
Lippard Everett J, reporter Salida Record, b 347 W 6th.
Lippard Leon H, student, b 612 C.
Lippard Reuben C, carp, r 347 W 6th.
LIPPARD WM J, Drugs and Druggists' Sundries, Soda Fountain, Post Cards, Etc, 112 F, Tel Black 851; r 612 C, Tel Black 94.
Lipperd Carrie, mngr Postal Tel-Cable Co, b 220 E.
Liscomb Edward T, boiler mkr D & R G R R, b 136 Palmer.
Little, see also Lytle.
Litton Earl E, lab D & R G R R, r 329 W 5th.

Phone Salida 291
IDEAL AUTO COMPANY
341-343 W. 3d.

AGENTS
Overland

78

R. L. POLK DIRECTORY CO.'S

Livingston Blanche Mrs, rms 138½ E 1st.
Livingston Fred, lab, b 325 Sackett av.
Livingston Fred G, lab, r 325 Sackett av.
Livingston Lena, ironer Best Steam Laundry, b 325 Sackett av.
Livingston Tillie C Mrs, forelady Troy Laundry, r 325 Sackett av.
Lockett John, rancher, r s of County rd nr I.
Lockstaw John, b 327 Teller.
LODGE JASPER W, Propr Salida Livery Co, 134 G, Tel Salida 45; r 146 W 5th, Tel Salida 114.
Lodge Kenneth D, with Salida Livery Co, b 146 W 5th.
Logan Edward, lab, b 642 W 2d.
Logan Howard, fireman D & R G R R, r 209 W 3d.
Logan John E, messr Postal Tel Cable Co, b 642 W 2d.
Logan Linnie Mrs, b 148 I.
Logan Margaret (wid Edward), r 642 W 2d.
Logan Margaret, b 642 W 2d.
Logan Nellie Mrs, b 407 Oak.
Long Harry E, brkman D & R G R R, r 123 C.
Long Hugh, cond D & R G R R, rms Palace Hotel.
Long Jacob, lab Salida Smelter, r 121 E 9th.
Long Perry, lab, rms 134 W 1st.
Looper Albert, removed to Echo, Colo.
Looper Florence Mrs, r 323 Palmer.
Lord F W, fireman D & R G R R, r Minturn, Colo.
Lord Harry, painter R N Pherson, b 238½ F.
Losee W Ralph, driver, r 502 Park av.
Loveland Pearl, tchr, b 335 Teller.
Lowery Harry E, eng D & R G R R, r 245 W 6th.
Lowry Eugene C, car repr D & R G R R, r 217 I.
Loy Samuel, lab D & R G R R.
Lucas Ethel, tchr, b 225 D.
Lucas Thomas B, miner, r 225 D.
LUCCO FRED W, Contractor, Owner of Independent Brick Yard, Largest Manufacturer of High Grade Brick in Chaffee County, ⅓ mile s of D, r same, Tel Black 121.
Lucian Andrew, lab Salida Smelter.
Lumley D R, fireman D & R G R R, r Minturn, Colo.
Lunnon Charles H, cement wkr, r 715 C.
Lunnon Clara M, b 715 C.
Lunnon Frank, fireman, b rear 423 H.
Lunnon George, cementwkr, r rear 423 H.
Lyon Charles W G Rev, pastor Church of the Ascension, r 349 E.

POLK'S
PUBLICATIONS:

Gazetteers and Business Directories of many States,
Medical Register and Directory of North America,
Dental Register and Directory of the U. S. and Canada,
Millers', Lumber and Real Estate Directories, and
OVER 90 CITY DIRECTORIES.

SALIDA CITY DIRECTORY, 1913-1914

79

Lyon Isabelle, student, b 349 E.
Lyons Hartman, driver, r w end of W 2d.
Lyons John, trucker, r 421 E.
Lyons Ray, baggageman D & R G R R, b 421 E.
Lytle Fred S, driver, b 612 Dodge.
Lytle James D, car repr D & R G R R, r 612 Dodge.

Mc

McCabe Wm J, eng D & R G R R, r 430 F.
McCall Harry, brkman, r 318 Blake.
McCALMONT JOHN M, r 228 Crestone av, Tel Black 73.
McCalmont Mary, nurse 228 Crestone av, b same.
McCalmont Wm, rancher, b 228 Crestone av.
McCammon Gussie, opr M S Tel & Tel Co, b 645 F.
McCarthy Frederick, b 701 F.
McCarthy Jeremiah (aged 49), died Oct 16th, 1912.
McCARTHY JOHN J, Asst Editor and Mngr Salida Mail, r 701 F.
McCarthy Margaret (wid Jeremiah), r Wellsville rd ¼ mile n of County rd.
McCarthy Marie, clk Hampson Bros & Valdez, b Mrs M McCarthy.
McCarthy Maude, bkpr Best Steam Laundry, bds Mrs M McCarthy.
McCarthy Nellie, clk, b Mrs M McCarthy.
McCarty H A Rev, pastor Christian Church, r 204 Park place.
McCarty J Ruth, clk Sandusky Dry Goods Co, b 204 Park pl.
McCarty Ruby J, b 204 Park pl.
McCarty Wm H, b 204 Park pl.
McCauley Hobart H, miner, r 210 E 1st.
McCauley Ida Mrs, furn rms 210 E 1st.
McCauley John H, b 210 E 1st.
McCauley Mabel, b 210 E 1st.
McClelland Charles H, blksmith D & R G R R, r 219 Blake.
McClung Charles W, removed to Denver, Colo.
McClure Arthur A, fireman D & R G R R, r 323 E 4th.
McClure Darwin A, electr Salida L P & U Co, r 848 Dodge.
McClure Finla, phys Hively blk, r 528 G.
McClure Margaret L (wid George R), removed to Colo Springs, Colo.
McClusky Daniel, fireman Salida Smelter.

The H. A. GAEBEL ENGRAVING CO. 412 1/2 Santa Fe Ave.
 Phone Union 761
 Makers of Good Cuts Only, for Printing Purposes Pueblo, Colorado

80

R. L. POLK DIRECTORY CO.'S

McClusky John, eng Salida Smelter.
 McClusky M, lab Salida Smelter.
 McComas Lenora (wid John), r 235 W 6th.
 McComb Hannah Mrs, r 549 W 2d.
 McComb James, b 549 W 2d.
 McComb John L, lab, b 549 W 2d.
 McConnell Chester, fireman, rms 431 E 1st.
 McConnell I C, fireman D & R G R R.
 McCourt Nora, r 5 Front.
 McCray Georgie N Mrs, tchr Central School, r 819 D.
 McCready James, fireman D & R G R R, r Minturn, Colo.
 McCrory George A, mill hd, r 824 F.
 McCrory Jennie, opr M S Tel & Tel Co, r Garfield, Colo.
 McCrory Meredith A, b 824 F.
 McCurdy Alfred, rms 247 Sackett av.
 McDonough Bernard, driver, r 511 Park av.
 McDonough John, student, b 605 G.
 McDonough Joseph, lab, r 605 G.
 McDonough Joseph T, student, b 605 G.
 McElvain George H, brkman, r 815 F.
 McGary Andrew, cond D & R G R R, b 630 D.
 McGary Margaret (wid Andrew), r 630 D.
 McGary Thomas, cond D & R G R R, r 348 Sackett av.
 McGinnis Marvin, porter Red Cross Hospital.
 McGinty Mary, waitress Monte Cristo Hotel.
 McGlenn John H, eng D & R G R R, r 231 E 2d.
 McGovern Block, 109 1/2 E 1st.
McGOVERN GEORGE W, Justice of the Peace, 109 1/2
 E 1st, r 625 F, Tel Red 413.
 McGraw Margaret Mrs, r 502 W 1st.
 McKelvey Hampton H, miner, b 246 I.
McKELVEY H D, Dealer in Clocks, Watches, Jewelry
 and Optical Goods, Call or Write for Prices, Money
 to Loan on 30, 60 or 90 Days, 124 W 1st opp Opera
 House, r 246 I. (See adv.)

H. D. McKELVEY

Clocks, Watches, Jewelry and Optical Goods

REPAIRING OF ALL KINDS

Watches at CHICAGO Prices

Call or Write for Prices on anything you wish before buying

124 West First Street

Opposite Opera House

BATEMAN HARDWARE CO.

Furnaces, Tin and Sheet Iron Work

119 F. Street

Salida, Colo.

SALIDA CITY DIRECTORY, 1913-1914

81

McKenna Block, 234 1/2 F.
 McKenna Eugene, student, b 904 G.
 McKenna Eunice, student, b 904 G.
 McKenna Grocery Co, J J McKenna mgr, 232 F.
 McKenna James J, mgr McKenna Grocery Co, r 904 G.
 McKenna John, lab, r 914 G.
 McKenna Thomas, brkman D & R G R R, r 845 D.
 McKetrick Eldon, hlpr D & R G R R, rms 516 D.
 McKinney Joseph A, brkman D & R G R R, b 429 C.
 McLaren Charles A, bartndr Harry Putman, rms 100
 Lower F.
 McLaurin Berdie M Mrs, foreldy Best Steam Laundry,
 r 735 C.
 McLaurin Jesse L, cook Monte Cristo Hotel, r 731 C.
 McLean Angus Rev, pastor Methodist Episcopal
 Church, r D n w cor 4th.
 McLean George, rms 100 Lower F.
 McLean Helene, b 407 E 2d.
 McLellan Charles G, propr Perry Rooms, r 106 1/2 E 1st.
 McMahan Bernard, r 124 E 10th.
 McMichen H G, city engineer.
 McMillan Duncan, mining, r 904 I.
 McMillen Anna Mrs, r 124 Dodge.
 McNamara Mary C, chf opr M S Tel & Tel Co, b 506 G.
 McNamara W J, fireman D & R G R R, r Minturn, Colo.
 McNicol Eleen Mrs, furn rms 233 E 1st.
 McNicol John, lab Salida Smelter, r 621 E.
 McNicol Julia Mrs, b 626 E.
 McNicol Kate, waitress Golden Gate Restaurant, b 626
 E.
 McNulty Wm T, car repr D & R G R R, r 332 E 1st.
 McPherson John, supt, b B Hutchinson.
 McQuade John, shoemkr F P White, r 820 H.
 McQuillan Blanche, tchr, b 639 G.
 McTama H, car repr D & R G R R, b 623 Front.
 MacDonald Mary (wid Robert), r Poncha rd 3 miles n
 of city.
 MacDonald Wm H, sub clk Ry M S, b Mrs M Mac-
 Donald.

M

Mack Joseph A, eng D & R G R R, rms 149 Lower E.
 MacKenzie Francis E, clk D & R G R R, r 406 E 2d.
 MacLeod Roderick C, mach D & R G R R, r 410 E 2d.
 Madden John J, cond D & R G R R, r 621 G.
 Mafitano Ralph, lab Salida Smelter.



If its "LIKLY" Baggage you have bought
the best. **Salida Harness Company**
The Leather Goods House

82

R. L. POLK DIRECTORY CO.'S

Magee Harry, lab, r 647 C.
Magusi Luigi, lab Salida Smelter.
MAHAR F S MRS (Salida Transfer and Storage Co), r
224 D, Tel Red 313.
Mahar Matthew B, cond D & R G R R, r 133 W 4th.
Mahn Frank M, clk D & R G R R, r 341 W 5th.
Mahn Nadine, student, b 341 W 5th.
Mahoney Cornelius, lab, r 606 I.
Maier Albert A, weighmaster Salida Smelter, r 402 G.
Maier Andrew N, student, b 903 I.
Maier Leonard R, student, b 903 I.
MAIL BUILDING, 125-127 E 1st.
Mallach J J, car repr D & R G R R, rms 246 E 1st.
Mallon John, brkman, rms 239½ F.
Manful John M, barber 109 Lower F, r 449 E 2d.
Mangan John T, fireman D & R G R R, r 122 Lower D.
Manguso Louis, baker 815 W 1st, r same.
Manherz Fred W, barber 108 E 1st, rms 224 W 3d.
Manley Harry, b 341 Front.
Manley Wm H, brkman, r 341 Front.
Mann Michael, lab Salida Smelter.
Manning John, lab D & R G R R.
Manning T P, boilermkr, rms 307 E 1st.
Manshein Joseph, lab D & R G R R.
Manstas George, lab Salida Smelter.
Mantz F, lab Salida Smelter.
Mapes Elizabeth E (Mapes & Roberts), r 202 Lower F.
Mapes & Roberts (Elizabeth E Mapes, Kate Roberts),
proprs Oxford Hotel, 202 Lower F.
Marchese Angelo, lab, r Hillside Addn.
Markley Cliff A, cigarmkr W W Strickler, r 327 E 1st.
Marrano Uberto, porter U S Wholesale Liquor House.
Mars Michael, lab D & R G R R.
Mars Peter, lab D & R G R R.
Marshall Arthur S, eng D & R G R R, b 122 Lower D.
Marshall Zetta, student, b 323½ E 4th.
Martelli Dominceo, lab, r 656 Front.
Martenis Frank K, eng D & R G R R, r 449 E 2d.
Martin Frank, bartndr Thomas Stanley, b 113 Sackett
av.
Martin Frank A, fireman D & R G R R, r 111 Wood av.
Martin Henry, ydmstr, r 122 D.
Martin James, lab Salida Smelter, b 111 Wood av.
Martin Louis W, janitor Central School, r 247 D.
Martin Louise, r 3 Front.
Martin Margaret M, b 122 D.

THE NEW YORK STORE

The Originators of Low Prices
Dealers in Dry Goods, Gent's Furnishings, Ladies', Gent's
and Children's Shoes
Salida, Colo.

SALIDA CITY DIRECTORY, 1913-1914

83

Martinez Joseph L, lab D & R G R R, r 1331 E.
Martinez Louisa Mrs, r 1331 E.
Marvin Arthur D, asst eng D & R G R R, b 700 Ouray av.
Marvin Elizabeth D (wid Charles), r 700 Ouray av.
Marvin Jessie L, b Mrs M E Marvin.
Marvin Lawrence C, rodman D & R G R R, b 700 Ouray
av.
MARVIN LOUIS D (Crystal Ice Co), r ½ mile w of
P O, Tel Salida 76.
MARVIN MARY E (wid John L; Crystal Ice Co), r ½
mile w of P O, Tel Salida 76.
Mash A, lab Salida Smelter.
Mash D, lab Salida Smelter.
Mash Joseph, lab Salida Smelter.
Mash Michael, lab Salida Smelter.
Mason Chris C, removed to Pueblo, Colo.
Mason Frank L, barber 128 W 1st, b 535 same.
Mason Lizzie V Mrs, r 535 W 1st.
Masonic Hall 135½ W 1st.
Massard Edward, ironer Best Steam Laundry, r 330
Dodge.
Massey John, brkman, rms 208 E 2d.
Mathaus Louis, lab Salida Smelter.
Matich Stephen, lab Salida Smelter.
Matthews Daniel R, lab, r 1403 H.
Matthews Daniel R jr, brkman D & R G R R, r 633 F.
Matthews Daniel V, driver Salida Market, r 427 E 1st.
Matthews Harry, appr, b 633 F.
Matthews Henry E (Matthews & Bromley), r 239 E 5th.
Matthews Leslie J, hlpr, b 718 E.
Matthews Sidney M, student, b 718 E.
Matthews Thomas, brkman D & R G R R, rms 431 E 1st.
Matthews Wm J, switchman D & R G R R, r 718 E.
Matthews & Bromley (H E Matthews, F A Bromley),
real est, 125 W 1st.
Mattos G, lab Salida Smelter.
Matzula Rafael, lab, r 720 W 1st.
Maurice T Wilson, brkman, r 404 Dodge.
Mauser Daniel, lab Salida Smelter, r 614 W 2d.
Mauser Johanna M, b 614 W 2d.
Mauser Mary, b 614 W 2d.
Mautz John (Mautz & Adlock), rms 143½ W 1st.
MAUTZ & ADLOCK (John Mautz, John S Adlock),
Proprs The Apex, G s w cor 1st.
Mautz Matt, pool, ½ mile n of Salida Smelter, r same.
Mayes Eva, r 117 Front.

THE CREWS-BEGGS MERCANTILE CO.
NEW DEPARTMENT STORE

900-306 F. STREET

SALIDA, COLO.

84

R. L. POLK DIRECTORY CO.'S

Mazzotta Fred, hlpr D & R G R R, r 130 I.
 Mazzulla Andre, lab, r 521 Front.
 Mazzulla George, lab, r Hillside addn.
 Mazzulla James, lab, r Hillside addn.
 Meacham Aden E, r 800 H.
MEACHAM AUSTIN S, Mngr Gem City Novelty Works and Salida Wiring Co, New and Second Hand Bicycles, Bicycles and Furniture Repaired, Job Carpentery, Expert Saw Filing, Electric Wiring, Etc., 141 Upper F, Tel Chaffee 86, r 804 E, Tel Chaffee 91. (See right top lines.)
 Meacham Hazel P, student, b 737 H.
 Meacham Madeline, student, b 804 E.
MEACHAM OREN R (Salida Record), r 737 H, Tel Salida 122.
 Means Frank, rancher, r 343 E 3d.
 Means George W, live stock, r 71 Poncha boul.
 Medifer M, lab Salida Smelter.
 Meigs Mehitabel W (wid Wm), b 415 E 3d.
 Meigs Newell W, bkpr First National Bank, r 415 E 3d.
 Mekas G, lab Salida Smelter.
 Meldrum H R, mach D & R G R R, b 307 E 1st.
 Merkel Bernard F, wall paper 128 E 1st, r 625 W 1st.
 Merkle Edward K, brkman D & R G R R, r 832 G.
 Merkt Charles, car repr D & R G R R, r 410 Front.
 Merrill Benjamin F, wire chf D & R G R R, r 227 E 5th.
 Merten Albert T, r 906 W 2d.
 Merten Julius H, r 908 W 2d.
 Methodist Episcopal Church, D n w cor E 4th.
 Metz Gertrude Mrs, r 520 I.
 Metzler Elizabeth C Mrs, b 431 G.
 Metzler John C, clk D & R G R R, r 431 G.
 Mildred Block, 141½ Lower F.
 Miles Elmer E, brkman, r 712 C.
 Miklich Angelo, lab, b Joseph Miklich.
 Miklich Frank, lab Salida Smelter, b Joseph Miklich.
 Miklich Joseph, saloon ¾ mile n of Salida Smelter, r same.
 Miklich Joseph F, fireman, b Joseph Miklich.
 Miklich Mary, b Joseph Miklich.
 Miles E E, brkman D & R G R R.
 Miller Albert R, lawyer 5-6 Hively blk, r 225 W 5th.
 Miller Bertha, dressmkr 916 E, r same.
 Miller Charles N, rancher, r 1149 G.
 Miller Ed, eng, rms 143½ W 1st.
 Miller Elizabeth B (wid George W), r 321 E 4th.

WAY UP ON TOP
The Troy Steam Laundry - Your Whitest Friend
 Prompt Service—All Work Guaranteed—Phone Salida 17
 ROBERT WILSON Prop. 150 West First Street

SALIDA CITY DIRECTORY, 1913-1914

85

Miller Harry E, driver Best Steam Laundry, r 1248 F.
 Miller Harry H, eng D & R G R R, r 227 Sackett av.
 Miller John, lab Salida Smelter.
MILLER JOHN E, Propr Palace Hotel & Cafe, 206 Lower F, Tel Chaffee 267.
 Miller John F, fireman, rms 226 E 1st.
 Miller John R, eng D & R G R R, rms 143½ W 1st.
 Miller Joseph H, b 346 E 2d.
MILLER J GEORGE, Propr Miller's Confectionery, 204 F, Tel Salida 8, r 544 E, Tel Salida 161.
 Miller Matthew K (aged 62), died Nov 3d, 1912.
 Miller Mary E (wid Matthew K), r 346 E 2d.
 Miller Pearlina Mrs, ironer Troy Laundry, r 503 W 2d.
 Miller Uriah G, b 346 E 2d.
MILLER & TEMPLETON (E J Templeton, Est M K Miller), Men's Furnishings, Shoes, Hats, Cigars and Tobaccos, 116 F, Tel Salida 89.
MILLER'S CONFECTIONERY, J G Miller Propr, 204 F, Tel Salida 8. (See adv.)

MILLER'S CONFECTIONERY

J. G. MILLER, Proprietor

FINE HOME-MADE

Candies, Ice Cream and Soda Chili

AND ALL KINDS OF HOT DRINKS IN SEASON

204 F Street

Tel. Salida 8

Milton David, b 118½ F.
 Milton Emma F Mrs, propr The Western Rooms, 118½ F.
 Milton Thelma, b 118½ F.
 Mincks Clifford D, appr D & R G R R, b 600 I.
 Mingus Clarence, brkman D & R G R R, r 418 W 1st.
 Mitchell Harvey M, chairman D & R G R R, b 440 H.
 Mitchell Isaiah S, carp, r 317 Park av.
 Mitchell James, porter Hotel Denton.
 Mitchell Jessie B Mrs, dist dep Pocahontas Leota Coun-
 Mitchell J J, fireman D & R G R R, r Minturn, Colo.
 Mitchell Leo, brkman, rms 124½ Lower F.
 Mixer Henry E, expman, r Wellsville rd s e cor County rd.

For Lists of Names, R. L. POLK & CO.
ANY TRADE, BUSINESS or PROFESSION, Address
CHICAGO or DETROIT

86

R. L. POLK DIRECTORY CO.'S

Mixer Julius, removed to Gunnison, Colo.
 Mixer Marjorie, b H E Mixer.
 Mock George, student, b 442 G.
 Mock John U, pres and mngr Salida Hardware Co, r 442 G.
 Mohnario John, lab Salida Smelter.
 Mohrman John, foreman Salida Smelter, r 733 W 3d.
 Molett George, repr, rms 226 E 2d.
 cil No 12, r 317 Park av.
 Molten Wm, cond, rms 320 E 1st.
 Monahan Anna (wid John), r 408 E 2d.
 Monahan Fred, hlpr D & R G R R, b 408 E 2d.
 Monahan John P, steno D & R G R R, b 408 E 2d.
 Monahan Thomas F, removed to Pueblo, Colo.
 Monarch Livery Stable, A G Wood propr, 321 W 1st.
 Monce Cora E Mrs, rms 221 E 1st.
 Monce Ethel Mrs, rms 221 E 1st.
 Monce Maurice M, car repr D & R G R R, rms 221 E 1st.
 Moneyhun Clarence O, slsmn Crews-Beggs Merc Co, b 400 E 2d.
 Monguso Samuel, lab Salida Smelter.
 Monroe Guy M, tmstr, r 1127 H.
 Monte Cristo Hotel, Wm Rogers mgr, 1 blk e of depot.
 Montgomery Alinda, tchr High School, b 638 G.
 Montgomery George A, eng D & R G R R, r 638 G.
 Montgomery Mina, student, b 638 G.
 Montross C A, rms 131 W 5th.
 Moore Frank P, inspr, r 432 H.
 Moore George A, r 139½ F.
 Moore Ivan O, carp Salida Smelter, r 321 E 6th.
 Moore Jesse, driver Salida Transfer & Storage Co.
 Moore Mamie L, b 425 Teller.
 Moore Rhoda Mrs, r 139½ F.
 Moore Walter L, brkman, r 425 Teller.
 Moore Wm F, treas Bon Ton Mining Co, r 204 E 2d.
 Mooreland Robert N, car repr D & R G R R, r Wells-ville rd, ¼ mi n of County rd.
 Morehouse Daniel W, cond D & R G R R, rms 149 Lower E.
 Moreland Newton B, removed to Grand Junction, Colo.
 Morgan Clarence, miner, r 1208 D.
 Morgan David L, b 738 C.
 Morgan Florence, slsldy New York Store, b 738 C.
 Morgan Martha Mrs, r 738 C.
 Mormet John, brkmn, rms 214½ F.

Salida Wiring Co. We Do Electrical
 Work of all kinds and
 at reasonable prices.
141 Upper F. Street, Salida, Colo. Tel. Chaffee 86

SALIDA CITY DIRECTORY, 1913-1914

87

Morphy George E Rev, pastor First Baptist Church, r 419 D.
 Morris Benjamin B, foreman D & R G R R, rms 226 E 1st.
 Morris Elizabeth (wid Adam), r 1236 I.
 Morris Thomas T, brkman D & R G R R, r 346 E 1st.
 Morris Wm, lab, r 339 Sackett av.
 Morrison Flora, b J B Garrison.
 Morrison Julia E Mrs, boarding Lower C and 2d.
 Morrison Louis E, carp, b Mrs J E Morrison.
 Morrison Thomas, lab, b J B Garrison.
 Morrison Wm A, car repr D & R G R R, r 140 D.
 Morrow James M, tmstr, r 626 Dodge.
 Morrow Lydia (wid Hugh), removed to Denver, Colo.
 Moser Herbert B, fireman D & R G R R, rms 129½ Lower F.
 Mosgrove Helen, student, b 700 Ouray av.
 Mosgrove Lillie D (wid James), b 700 Ouray av.
 Mothershead Wm, switchman D & R G R R, rms 121 E.
MOUNTAIN STATES TELEPHONE & TELEGRAPH CO, C T Hughart Mngr, 124 W 2d, Tel Salida 271.
 Mountford Wm T, cond D & R G R R, r 237 Sackett av.
 Moweeekas Gustav, lab Salida Smelter.
 Moxon Clana Mrs (Moxon & Co), r 237 E.
 Moxon Thomas, r 904 I.
 Moxon & Co (Mrs C Moxon, W C Heckman), stationery, 138 F.
 Mozza Alexander, lab, r 441 Front.
 Mueller Henry W, clk H C Binns & Co, r 605 W 1st.
 Mugich Michael, lab Salida Smelter.
 Mullins John, fireman D & R G R R, r Minturn, Colo.
 Mullins Michael J, miner, r 514 E 2d.
 Mulvaney Earl M, clk D & R G R R, b 228 E 4th.
 Mulvaney Hettie U, tchr Central School, b 228 E 4th.
 Mulvaney Otto W, tchr, b 228 E 4th.
 Mulvaney Roy S, tchr, b 228 E 4th.
 Mulvaney Wm H Rev, r 228 E 4th.
 Mulvany Rosalie, b 143 Poncha boul.
MULVANY THOMAS F (Salida Fuel Co), r 143 Poncha Boul, Tel Salida 416.
 Murdock Samuel K, pres and mngr The Ben Disman Clothing Co, r 938 F.
 Murphy James J, boilermkr D & R G R R, r 147 W 1st.
 Murphy John N, hostler D & R G R R, rms 118½ F.

Phone	THE H. A. GAEBEL ENGRAVING CO.	412
Union	Makers of Good Cuts Only, for Printing Purposes	Santa
761	PUEBLO, COLORADO	Fe Ave.

88 **R. L. POLK DIRECTORY CO.'S**

Murphy Mary, tchr High School, r Coml Natl Bank bldg.
 Murphy Maude, r Coml Natl Bank bldg.
 Muth Louis, rms 134 W 1st.
 Muto Angelo, rancher, r County rd nr D.
 Muto Nicholas, pres U S Wholesale Liquor House, r 709 W 1st.
 Muto Samuel (Sam Muto & Co), r 117 I.
MUTO SAM & CO (Samuel Muto), Staple and Fancy Groceries, Meats and General Mdse, 348 W 1st, Tel Black 764.
 Myers John A, clk Ry M S, r 302 Blake.
 Myers Marion (W J Allan & Co), r 316 E.
MYERS WALTER G, Asst Cashier First National Bank, rms Hively Blk.

N

Naccarato Angelo, lab, r Hillside Addn.
 Nagel Charles C, blksmith D & R G R R, r 344 E 2d.
 Nance Wm H, assayer Salida Smelter, r 254 W Park av.
 Naples Mary, b 706 W 1st.
 Naples Theresa Mrs, r 706 W 1st.
 Nash Frank C, removed to Richmond, Cal.
 Nash Harrison, rancher, r 847 E.
 Nash John, bolt header, r 352 E 3d.
 Nash Wellington, student, b 847 E.
 Negro Frank, lab, r 612 Park av.
 Nekatus Louis, lab Salida Smelter.
 Nelles Wm L, tel opr D & R G R R, rms 224 W 3d.
 Nelson Bessie Mrs, r 439 1st.
 Nelson Cora L, b 208 Crestone av.
 Nelson Edna, rms 118½ F.
 Nelson Lydia Mrs, r 131 E.
 Nenthos Mencarius, rms rear 339 Sackett av.
 Nestaval Frank, carrier P O, r 511 I.
 Nevin Josephine, waiter Hotel Denton.
 New John, painter, rms 128½ Lower F.
NEW YORK STORE, Letford, Ryan & Callahan Proprs, The Originators of Low Prices, Dealers in Dry Goods, Gent's Furnishings, Ladies, Gents and Children's Shoes, 208 F. (See right top lines.)
NEWBY EDWARD C, Propr Newby's Shoe Store, 212 F, Tel Black 802; r 748 F.
 Newby Olive T (wid Wm C), b 748 F.
NEWBY'S SHOE STORE, E C Newby Propr, 212 F, Tel Black 802. (See back cover.)

BATEMAN HARDWARE CO.
 Du Pont Powders, Mining Supplies
 119 F. STREET SALIDA, COLO.

SALIDA CITY DIRECTORY, 1913-1914

89

Newell Albert I, express, r 104 K.
 Newman Albert J, hlpr D & R G R R, r 401 Hunt.
 Newman Benjamin T, clk E R Alexander Merc Co, r 210 Hunt.
 Newman James, cond D & R G R R, r 326 E 4th.
 Newman Lucy P, b 326 E 4th.
 Newman Wm M, cond D & R G R R, r 2 Sandusky blk.
 Newton Clem A (The Tucker-Newton Plumbing Co), b H D Newton.
NEWTON ERNEST A, Editor and Mngr The Salida Mail, 125-127 E 1st, Tel Salida 1; r 739 E. (See p 2.)
 Newton Howell D, dentist, Poncha rd nr J, r same.
 Newton Neva B, b H D Newton.
 Nixon A M, eng D & R G R R, r Minturn, Colo.
 Noerr John, tailor 137 E 1st, r J nr 13th.
NORD ARTHUR W (Salida Wiring Co), r 28 Hillside Addn.
 Nord Edith, student, b 28 Hillside Addn.
 Nord Elof B, car repr D & R G R R, r 711 W 2d.
 Nord Mary J (wid Nils Peter), r 28 Hillside Addn.
 Norris George, r 114½ E 1st.
 Norton Edna L, student, b 402 D.
 Norton Emma, waitress Monte Cristo Hotel.
 Norton Mollie E Mrs, bkpr McKenna Grocery Co, b 402 D.
 Notestein Mary H (wid Wm), r 228 E 2d.
 Notton Mary, tchr H St School, rms 811 G.
 Nuno Park, bet Park and Ouray avs and Routt and Pitkin.

O

O'Brien Daniel D, car repr D & R G R R, r 402 E 4th.
 O'Brien H J, brkman D & R G R R, rms Footes Ter.
 Occidental Mining & Milling Co, H G Green mngr, Commercial Natl Bank bldg.
 O'Daniel Dudley G (The Senate Bar), rms 121 E.
 O'Daniel Elbridge W (The Senate Bar), r 121 E.
 O'Daniel Lunsford (aged 35), died Dec 12th, 1911.
 Oeillo Louis, car repr D & R G R R, b 442 W Front.
 Office Bar The, Skeen & DeAtley proprs, 147 E 1st, Tel Red 744.
 Officer Laura M Mrs, r 119 E 2d.
 Ogelivie Lester E, mach D & R G R R, rms 516 D.
 Ogg Oscar J, div supt D & R G R R, r 601 E.
 O'Hara Anna, nurse Red Cross Hospital.
 O'Hara John, brkman, rms 208 E 2d.



If its "LIKLY" Baggage you have bought
the best. **Salida Harness Company**
The Leather Goods House

90

R. L. POLK DIRECTORY CO.'S

O'Hara Katherine, nurse D & R G R R Hospital.
Ohio & Colorado Smelting & Refining Co The (Salida
Plant), E H Laws supt, 2 miles w of P O.
Ohlendorf Lena, nurse 227 E 2d, b same.
O'Lawlin Nellie, waitress Monte Cristo Hotel.
Oliver Georgie, student, b 805 G.
Oliver R D, lab Salida Smelter.
O'Neil Mary (wid Timothy), b 731 F.
Onlori C, lab Salida Smelter.
Opera House Block, 125 W 1st.
Orr Vivian, r 119 Front.
Ortis Eugene, brkman, r 221 W 3d.
Ortiz Entimio, lab Salida Smelter.
Ortiz Jesus, lab D & R G R R.
Osborne Arthur C (aged 50), died April 15th, 1910.
Osborne Edward L, rms 247 Sackett av.
Osborne Mary (wid Arthur C), r 429 C.
Owen Alfred I, mach D & R G R R, r 123 Lower D.
Owen Edward, mach D & R G R R, r 318 E 2d.
Owen Edward A, dentist 2-3-4-5 Sandusky bldg, b 318
E 2d.
Owen George W, janitor M S Tel & Tel Co, r 434 W 2d.
Owen Harriet V (wid Wm F), r 117 W 4th.
Owen Owen W, watchmkr D J Kramer, b 318 E 2d.
Owens W W, brkman, rms 123 G.
Oxford Hotel, Mapes & Roberts proprs, 202 Lower F.

P

Pace Edward A, r 718 Dodge.
Pacheck Matthew, lab Salida Smelter.
Pacino Frank, fruits, r rear 532 W 1st.
Paden Herbert P, cook Andrew Haller, rms 231 G.
Paine Edward M (Paine & Paine), r 1048 F.
Paine Fred C (Paine & Paine), r 1048 F.
Paine George M, clk Hampson Bros & Valdez, r 248
Wood av.
PAINE & PAINE (Edward M and Fred C), Hardware,
Plumbing, Guns, Ammunition, Bicycles, Etc., Ma-
chine Shop in Connection, 139 F, Tel Chaffee 20.

An Ad. in this Directory
is before the Public
Every Day for Twelve Months

E. H. ARENBERG

127 G. Street

Tel. Black 372

GENERAL
BLACKSMITH
WORK
Salida, Colo.

SALIDA CITY DIRECTORY, 1913-1914

91

PALACE HOTEL AND CAFE, J E Miller Propr, Eu-
ropean, Open Day and Night, Everything Modern
and Up-to-Date, 206 Lower F, Tel Chaffee 267.
(See adv.)

The New Palace Hotel and Cafe

EUROPEAN

One-half Block from the Depot

Open Day and Night.
Everything Modern
and Up-to-Date.

POPULAR PRICES**SALIDA, COLO.**

Tel. Chaffee 267

Palermo Antonio, car repr D & R G R R, r 320 W 1st.
Palermo M, hlpr D & R G R R.
Pallas Nicholas, peddler, r 811 W 1st.
Palmer Spencer W, eng D & R G R R, r 408 H.
Panagas A, lab D & R G R R.
Panagas Peter, lab D & R G R R.
Panagopolis Joseph, gen store 1/2 mile n of Salida Smel-
ter, r same.
Panoose Antonio, lab Salida Smelter.
Papas George, lab D & R G R R, r 128 Lower C.
Papas Gustav, lab D & R G R R, b 335 Sackett av.
Papas John, lab Salida Smelter.
Papas Peter, lab D & R G R R, b 335 Sackett av.
Papas Samuel, lab Salida Smelter.
Papas Theros, lab Salida Smelter.
Paquette Notal, lab, r 1427 H.
Parfilio C, lab Salida Smelter.

THE CREWS-BEGGS MERCANTILE CO.
NEW DEPARTMENT STORE



300-306 F. STREET

SALIDA, COLO.

92

R. L. POLK DIRECTORY CO.'S

Parisoe George E Rev, removed to Minden, Neb.
Park Frank E, brkman D & R G R R, r 302 G.
Park George P, cond D & R G R R, r 236 G.
Park John K, b 640 C.
Park Walter G, brkman, r 600 W 1st.
PARKER HOWARD H, City Clerk, City Hall, r 529 E 2d.
Parker John W, appr, b 1302 G.
Parker Lydia B, student, b 1302 G.
PARKER OLIVER T, Physician and Surgeon, 3-4-5 Sandusky Bldg, Tel Salida 50, r 147 W 5th, Tel Salida 77.
Parker Wm A, miner, r 1302 G.
Parkinson Robert E, tailor, 241 F, r 729 H.
Parks Alice (wid Finney R), r 547 G.
Parlin John T, r 122 C.
Passarelli Martilini, lab, r 132 J.
Passarelli Rosso, lab, r 129 K.
Patten John W, cashr D & R G R R, r 702 F.
Patterson G R, brkman, rms 132½ W 1st.
Patterson Howard, tmstr, r 820 C.
Patterson Walter S, brkman, rms 121 E.
Patton George H, clk D & R G R R, b 216 G.
Patton J S, condr D & R G R R, rms Palace Hotel.
Patz Thomas M (Patz & Taymans), r 731 G.
Patz & Taymans (T M Patz, E J Taymans), gen mdse, ¼ mi n of Salida Smelter.
Paul Albert L, cond, r 247 E.
Paul Andrew J, fireman D & R G R R, r 125 B.
Pauley Harry M, brkman, r 124 Lower C.
Paxson James S, architect rear 232 F, r 1201 G.
Peabody Howard, brkman, rms 247 Sackett av.
Peacock Alphonso J, cond, r 537 F.
Pearce, see also Pierce.
Pearce Curtis W, hlpr D & R G R R, b 344 Park av.
Pearce James L, contr 401 E 4th, r same.
Pearce Jean L, student, b 344 Park av.
Pearce John O (Pearce Wall Paper Co), rms 127 E 2d.
Pearce L L, carp D & R G R R, r 344 Park.
Pearce Wall Paper Co (J O Pearce), 127 E 2d.
Pearman Charles, rancher, r 553 W 1st.
Pearsall Deborah D, tchr High School, b 609 F.
Pearson Margaret, nurse Red Cross Hospital.
Peck Frank C, boilermkr D & R G R R, r 237 E.
Pedro Stephen, lab Salida Smelter.

 **WAY UP ON TOP** 
The Troy Steam Laundry - Your Whitest Friend
Prompt Service—All Work Guaranteed—Phone Salida 17
ROBERT WILSON, Prop. 150 West First Street

SALIDA CITY DIRECTORY, 1913-1914

93

Peerless Mining & Milling Co, H F Schuelke mngr, 703 D.
Pehring Frank, lab Salida Smelter.
Peling Robert J, switchman D & R G R R, rms 128½ Lower F.
Pellige Jerry, lab Salida Smelter.
Pena Joseph, lab D & R G R R, r rear 339 Sackett av.
Pena Virginia, b rear 339 Sackett av.
Peoples' Market, Karl Schmidt propr, 136 E 1st.
Peppiatt H, fireman D & R G R R, r Minturn, Colo.
Perkins Dunreath, student, b 530 F.
Perkins Frank H, cond, r 530 F.
Perraglio Michael, lab Salida Smelter.
Perraglio Zeke, lab Salida Smelter.
Perri Frank, watchman, r Hillside addn.
Perri Salvatore, lab, r 530 Front.
Perrine May, b 224 D.
Perry Abby M, tchr, b 820 Dodge.
Perry Charles L, rancher, r 738 E.
Perry Clark, student, b 820 Dodge.
Perry Clark S, repr, r 820 Dodge.
Perry Elmer, clk H C Binns & Co, b 820 Dodge.
Perry Josiah, removed to Montrose, Colo.
Perry O S, car repr D & R G R R, b 240 Palmer av.
Perry Robert E, slsmn Crews-Beggs Merc Co, b 424 F.
Perry Rooms, C G McLellan propr, 106½ E 1st.
Perry Ruby, dom 223 E 3d.
Perry Velma, student, b 820 Dodge.
Perry's Fountain Bar, W P Williamson propr, 101 Lower F.
Perschbacher Stephen C, brkman D & R G R R, r 110 Lower D.
Petroff James, lab Salida Smelter.
Petroff L, lab Salida Smelter.
Phelan John A, r 726 E.
PERSON ROBERT N, Propr Pherson's Paint and Paper Store, r 238½ F.

*To find a name you should know
how it is spelled*

Phone Salida 291
IDEAL AUTO COMPANY
341-343 W. 3d.

AGENTS
Overland

94 R. L. POLK DIRECTORY CO.'S

Pherson's Paint and Paper Store, R N
Pherson Propr, 238 F, Tel Salida 88. (See adv.)

Paper Hanging
Picture Framing

Decorating
Painting

Pherson's Paint and Paper Store

R. N. PHERSON, Proprietor

Wall Paper, Paints, Oils, Glass, Etc.

238 F St., Phone Salida 88 SALIDA, COLO.

Phibbs Wm (Phibbs & Hutchinson), rms 149 Lower E.
Phibbs & Hutchinson (Wm Phibbs, E E Hutchinson),
cigars and pool 117 E 1st.
Philbin Walter T, rms 123 G.
Phillips Dorr B (Phillips & Phillips), r 334 E 1st.
Phillips George E (Phillips & Phillips), r 334 E 1st.
Phillips Harold G, carrier P O, r 748 F.
Phillips James, b 330 Dodge.
Phillips Michael F, v-pres U S Wholesale Liquor House,
r 340 W 1st.
Phillips Samuel D, slsmn Newby's Shoe Store, b 748 F.
Phillips & Phillips (Dorr B and George E), pool and
billiards, 102 Lower F.
PHOTOPLAY THEATRE, F R Kelly Propr, 121 E 1st.
(See adv.)

Photoplay Theatre

PROGRAM CHANGED

DAILY

121 East First Street SALIDA, COLORADO

Pickford Wm, mach D & R G R R, rms 320 W 1st.
Pierce, see also Pearce.
Pierce R V, ticket clk D & R G R R, rms 147 E.

LISTS OF PHYSICIANS and DENTISTS
OUR LISTS ARE CORRECTED DAILY. WE ADDRESS ENVELOPES AND
R. L. Polk & Co. DETROIT, MICH. WRAPPERS. Publishers of the only
National Medical and Dental Directories

SALIDA CITY DIRECTORY, 1913-1914 95

Pike Bros (Charles H and George G), transfer, 140
Lower F.
Pike Charles H (Pike Bros), b 719 F.
Pike Edward, tmstr, r 719 F.
Pike George G (Pike Bros), r 114 Dodge.
Pike Grant, driver, r 718 Dodge.
Pilbernik John, lab Salida Smelter.
Pilgrim Antone, lab Salida Smelter.
Pilkington Harry W, switchman D & R G R R, r 140
Lower C.
Pledger Beauregard, removed to Texas.
Pledger Jesse, student, b 714 F.
Pledger John, rancher, r 714 F.
Plimpton Edward S jr, sec and treas Critcher-Plimpton
Merc Co, r 541 F.
Plimpton Esther L, student, b 541 F.
Plimpton Helen C, student, b 541 F.
Plimpton Robert S, student, b 541 F.
Podloger Frank, lab Salida Smelter.
Podloger Joseph, lab Salida Smelter.
Poeth John W, removed to California.
Police Court, City Hall.
Police Department, City Hall.
Polis James, lab Salida Smelter.
Polis John, lab Salida Smelter.
Polis Joseph, lab D & R G R R.
Polis Peter, lab Salida Smelter.
Polis Samuel, lab D & R G R R.
POLK R L DIRECTORY CO, Publishers Salida City
and Chaffee County Directory, General Offices 221-
222 Burns Bldg, Colorado Springs, Colo.
Pollock Eliza J (wid John), b Mrs G Hollowell.
Pollock Sylvester, propr Union Rooming House, r 134
W 1st.
Pollos Gustave, lab, b 335 Sackett av.
Pompermager Mary, b 524 D.
Pompermager Nicholas, lab, b 524 D.
Pompermager Peter, lab Salida Granite Co, r 524 D.
Porfilio Antone, lab Salida Smelter.
Porfilio Peter, lab Salida Smelter.
Porter Thomas, brkman D & R G R R, r 833 G.
Posivak John, lab Salida Smelter.
Post Fred, fireman Salida Smelter, r 440 W 3d.
POST OFFICE, M J Guerin Postmaster, 136 F.
Postal Telegraph-Cable Co, Carrie Lipperd mgr, 138 F.
Poston Charles L, r 500 E 1st.

The H. A. GAEBEL ENGRAVING CO. 412 1/2 Santa Fe Ave
 Phone Union 761
 Makers of Good Cuts Only for Printing Purposes Pueblo, Colorado

96

R. L. POLK DIRECTORY CO.'S

Poston Charles L jr, timekpr Salida Smelter, b 500 E 1st.
 Potter James J, fireman D & R G R R, r 108 Lower I.
 Predovich Mark, lab Salida Smelter, r 144 W 1st.
 Predovich Nicholas, saloon 3/4 mile n of Salida Smelter.
 r same.
 Predovich Pauline Mrs, furn rms 144 W 1st.
 Presto Antonio, lab, r 431 Front.
PRESTON HORATIO, Cashier First National Bank,
 201 F, Tel Salida 21; r 619 E, Tel Salida 10.
PRESTON ROBERT, Pres First National Bank, r 619
 E, Tel Salida 10.
 Pretis John, lab Salida Smelter.
 Price Frank L, carp, r 646 C.
 Prime Harry E, brkman D & R G R R, r 125 1/2 E 2d.
 Proctor Annie L Mrs, bkpr Hampson Bros & Valdez, r
 130 E 2d.
 Proctor Charles M, mach D & R G R R, r 521 H.
 Proctor Edith, b 130 E 2d.
 Proctor May (wid George M), r 239 W 4th.
 Proctor Philip E, disp D & R G R R, r 128 W 5th.
 Protzman Kenneth A, caller D & R G R R, b 112 W 3d.
PROTZMAN MAY V A MRS, Maker of Genuine Home
 Made Bread, Cakes, Pies and Jellies, 112 W 3d, r
 same, Tel Chaffee 213. (See adv.)

Mrs. M. V. A. Protzman

STRICTLY HOME-MADE

BREAD-CAKES-PIES

112 West Third Street

Phone Chaffee 213

Proudfoot Clyde T, clk D & R G R R, r 540 D.
 Provenzano Frederick, tailor W S Buchanan, r 115
 Lower F.
 Puckett C Edward, miner, r 413 W 2d.
 Puckett Frank, lab, b 413 W 2d.
 Pugh Clinton, lab Salida Granite Co, r 1228 G.
 Pugh Osmer A, lab Salida Smelter, r 107 B.
 Pugh Stanley, lab, r 1218 G.
 Pulos Frank, lab Salida Smelter.
 Pulos George, lab Salida Smelter.

BATEMAN HARDWARE CO.

Plumbing, Steam and Hot Water Heating
 119 F. STREET SALIDA, COLO

SALIDA CITY DIRECTORY, 1913-1914

97

Purmort George H, supt Taylor Mtn M Co, r 320 Poncha
 boul.
 Purmort George H jr, student, b 320 Poncha boul.
 Putman Harry, saloon 100 Lower F, r 539 E.
 Puttkamer Charles, clk B F Merkel, b 625 W 1st.
 Quackenbush Mary E, nurse D & R G R R Hospital.

Q

Quaye Claire Mrs, b 329 H.
 Queper Frank, lab Salida Smelter.
 Quinn Edward C, car repr D & R G R R, r 703 E.
 Quirk Patrick, rms D & R G R R Hospital.
 Quy Albert (Bunch & Quy), rms 148 I.

R

Raddish O V, rms 106 1/2 E 1st.
 Rainbow Auto Co (J M and F E Groves), 150 E 1st.
 Ralis Nicholas, lab, b 337 Front.
 Ramey George L, r 1015 F.
 Ramey James S, music tchr 343 Park av, r same.
 Ramey Laura J, b 343 Park av.
 Ramey Mayo M, carp 12th n e cor J, r same.
 Ramey Wm R, lab, b 118 Hunt.
 Ramsay Block, 215-217 F.
 Ramsey Ambrose, r 406 W 1st.
 Ramsey Delacey, student, b 406 W 1st.
 Randol John W, student, b 309 F.
RANDOL JOSEPH D, Groceries, China, Crockery,
 Glassware, Fruits, Hay and Grain, 115 E 1st, Tel
 Salida 119; r 309 F, Tel Red 392.
 Randol Josephine R, b 309 F.
 Randol Mary A (wid John B), r 228 E.
 Rankin W O, fireman, rms 110 1/2 E 2d.
 Rawlings John R, cond D & R G R R, r 527 H.
 Ray Alta, stenog Wallace Schoolfield, b 412 E 2d.
 Raypole Harry A, eng D & R G R R, r Leadville, Colo.
 Read, see also Reed.
 Read J Clarence Rev, removed to Oklahoma.
 Reader Merle, cigarmkr W W Strickler, b 104 Wood av.
 Ream Frank L, mgr Giant-Eclipse Cons Mines Co, r
 1147 F.
 Reardon Wm M, eng D & R G R R, r 328 E 4th.
 Reba Mark, lab Salida Smelter.
 Rech Wm, chief dispatcher D & R G R R, r 245 E.
RECORD THE, See Salida Record, 129-131 E 2d. Tel
 Salida 30.



What will happen when your luggage
faces the blunt bumps of travel?
If its "LIKLY" there's no cause to worry
Salida Harness Co. THE LEATHER GOODS HOUSE

98

R. L. POLK DIRECTORY CO.'S

RED CROSS HOSPITAL, Dr F N Cochems Surgeon
in Charge, 3d cor G, Tel Salida 63.
Reddy Stephen E, fireman D & R G R R, rms 214 E 1st.
Redmond Eliza J Mrs, b 518 W 1st.
Reed, see also Reid.
Reed Abbie A, b 328 Oak.
Reed David N, carp, r 328 Oak.
Reed G Aaron, b 328 Oak.
Reed Olive (Salida Variety Store), b 123 B.
Reehl H L, porter Monte Cristo Hotel.
Reesor Sarah Mrs, r 202 Hunt.
Reeves Samuel, lab, r 1621 H.
Reid, see Read and Reed.
Reilly, see also Riley.
Reilly James F, eng, r 433 E 3d.
Reilly Mary, opr M S Tel & Tel Co, b 433 E 3d.
Reilly R Franc, student, b 433 E 3d.
Reilly Stephen J, appr D & R G R R, b 433 E 3d.
Renwick Fred A, lab Salida Smelter, b 325 E 3d.
Renwick Mary A (wid Alexander), r 325 E 3d.
Retteger David A, bartndr J B Demphy, r 132 W 1st.
Reynolds J T, boilermkr, rms 139 E.
Reynolds Walter, appr D & R G R R, rms 139 E.
Rhoades Norman, foreman Salida Smelter, rms 324 W
1st.
Rhodes George F, painter, r 143½ W 1st.
Rhodes G Howard, student, b 143½ W 1st.
Rhodes Louise E Mrs, propr St Elmo, 143½ W 1st.
Rhodes T Frederick, brkman, b 143½ W 1st.
Riccio Joseph, lab Salida Smelter.
Rice Lizzie E Mrs, housekpr 434 F.
Richards Daniel R, clk D & R G R R, b 532 W 1st.
Richards Josephine A, student, b 532 W 1st.
Richards Kathryn M, b 532 W 1st.
Richards Rees, lab D & R G R R, r 532 W 1st.
Richardson Bernice, tchr domestic science city schools,
b 609 F.
Rickman Roy L, car repr D & R G R R, r 1346 H.
Ridgway Rose W Mrs, prin Central School, b 434 Ouray
Riekenberg George, hlpr D & R G R R, r 126 Lower C.
RIGHT PLACE THE, O H Byers Propr, Crockery, No-
tions, Stationery, Candies, Magazines and Variety
Goods, 124 F, Tel Black 853. (See page 37.)
Riley, see also Reilly.
Riley J Cecil, car repr D & R G R R, r 115 Lower D.
Riley Mary C (wid E M), furn rms 112 D.

THE NEW YORK STORE

The Originators of Low Prices
Dealers in Dry Goods, Gent's Furnishings, Ladies', Gent's
and Children's Shoes
Salida, Colo.

SALIDA CITY DIRECTORY, 1913-1914

99

Riley Terrace, 102-124 D.
Riley Thomas, inspr, r 248 D.
Rink The, R H Gilbert mngr, 310 F.
Rishmiller George H, brkman D & R G R R, r 227 E 2d.
Rivers John E, fireman D & R G R R, b 639 D.
Riverside Park, bet Front and river e of Lower F.
Rizes George, lab Salida Smelter.
Rizes Peter, lab Salida Smelter.
Roberds Sanford A, real est, r 445 E 3d.
Roberts Charles A, cigars and tobaccos 202 Lower F, r
same.
Roberts Everett, b J T Roberts.
Roberts Joel T, rancher, r ¼ mile s of Fairview.
Roberts Kate Mrs (Mapes & Roberts), r 202 Lower F.
Roberts Ralph, rms 202 Lower F.
Roberts R C, driver Globe Merc Co, b 834 E.
Robertson Block, F n w cor 1st.
Robertson Charles H, driver Salida Transfer & Storage
Co, r 305 E 8th.
Robertson Edward A, foreman J H Holcomb Feed and
Implt Co, r Wellsville rd ¼ mile n of county rd.
Robinson Alba H, printer 139 Lower F, r same.
Robinson Stacey B, r 223 G.
Rockwell Wm E, rancher, r Poncha rd nr H.
Rodman W Perry, tinner Bateman Hdwe Co.
Rodriguez Al, r s end of C.
Roebuck Orus, lab Salida Smelter.
Rogers Albert G, eng D & R G R R, r 434 F.
Rogers Albert G jr, fireman D & R G R R, b 434 F.
Rogers Bert E, fireman D & R G R R, r rear 421 E 4th.
Rogers Harriet, tchr High School, b 1200 G.
Rogers Louise, maid St Elmo.
Rogers Mary J Mrs, r Monte Cristo Hotel.
Rogers Robert, porter Hotel Denton.
Rogers Timothy S, r 1131 D.
Rogers Wm, mngr Monte Cristo Hotel.

An Ad. in this Directory

is before the Public

every day for Twelve Months

THE CREWS-BEGGS MERCANTILE CO.
NEW DEPARTMENT STORE

300-306 F. STREET **SALIDA, COLO.**

100 **R. L. POLK DIRECTORY CO.'S**

ROLLER WM W, Real Estate and Mines, Rental Property and Loans, Notary Public and Conveyance, Opera House Blk, 127 W 1st, Tel Salida 41, r 109 E 5th, Tel Salida 3. (See adv.)

*Oldest Agency in Salida
Established 1880*

*Notary Public and
Conveyancer*

WM. W. ROLLER
Real Estate and Mines

Rental Property and Loans

Opera House Block
127 W. First St.

Telephone Salida 41
Salida, Colorado

Roller Winfield, student, b 109 E. 5th.
Rollison A Verne, fireman D & R G R R, r 730 G.
Romans Henry P O, driver, r 1446 G.
Rominger Sadie Mrs, b 329 Sackett av.
Ronan Matthew, porter Monte Cristo Hotel.
Roney Bertie W, b 447 E.
Roney Elizabeth (wid George), b 447 E.
Roney Roy R, removed to Grand Junction, Colo.
Roney Samuel C, eng D & R G R R, r 447 E.
Rose Alfred, rancher, r 1/2 mile s of cor H and Poncha rd.
Rose Anthony R, mining eng, r 521 E.
Rose Charles E, rancher, b Alfred Rose.
Rose Daniel D, clk D & R G R R, b 521 E.
Rose Herbert H, mason, r 1108 H.
Rose H A, fireman D & R G R R, r Leadville, Colo.
Rose John Q, clk H C Binns & Co, r 404 Hunt.
Rose Mabel M, clk C P Crozer, b 521 E.

WE FURNISH
LISTS of NAMES **ANY BUSINESS LOCALITY** **UP-TO-DATE ACCURATE**

We publish over 250 city, county, state and national trade directories, therefore have unexcelled facilities for furnishing lists of any trades and professions that are not covered by our national Trade Directories.

As Directory Publishers, we have available for use in compiling our lists the manuscript matter that we intend utilizing in directories being compiled, and can therefore give our patrons the benefit of up-to-date information before it appears in type and consequently before it is in the hands of firms whose business is solely furnishing lists of names.

We address and mail envelopes, wrappers, etc.

Prices and prospectus of any of our directories and lists sent on application.

R. L. POLK & CO.

Directory Publishers

DETROIT, MICH.

WAY UP ON TOP
The Troy Steam Laundry - Your Whitest Friend
Prompt Service—All Work Guaranteed—Phone Salida 17
ROBERT WILSON, Prop. 150 West First Street

SALIDA CITY DIRECTORY, 1913-1914 101

ROSE VICTOR E, General Blacksmith, Horseshoer and Wagon and Carriage Repairer, 313 W 1st, r Poncha rd end of F. (See adv.)

VICTOR E. ROSE

**SCIENTIFIC
HORSESHOEING**

Sure Cure for Lamé and Interfering Horses
General Repairing

313 WEST FIRST STREET

SALIDA, COLORADO

Rose Wm J, hlpr D & R G R R, b 521 E.
Ross Felton, rancher, r Wellsville rd s of conuty rd.
Ross Louis, lab Salida Smelter.
Ross Nicholas, lab Salida Smelter.
Ross Wm H, timekpr D & R G R R, r 220 W 9th.
Rossman Christian, fireman D & R G R R, rms 246 E 1st
Rout Clarence M, driver Salida Transfer & Storage Co, r 714 B.
Rubin Grace S, printer H R Hay, b 517 Park av.
Rubin Henry E, concrete wkr, r 922 D.
Rubin Robert P, pres Board of Education, r 517 Park av.
Rubin Ruth P, b 517 Park av.
Ruefly Harry V, b 903 I.
Ruefly Margaret (wid Albert), r 903 I.
Ruland Myron J, brkman D & R G R R, r 444 E 4th.
Runco Angelo, lab, r 126 L.
Runco Frank, lab Salida Smelter.
Runco James, watchman, r 750 W 1st.
Rundle R, foreman Salida Smelter.
Runis George, lab Salida Smelter.
Runyan John S (Englebright & Runyan), r 531 Dodge.
Runyon Walter A, eng D & R G R R, r 246 Blake.
Rupp Frank M, fireman D & R G R R, rms 348 Sackett.
Rush Charles, eng D & R G R R.
Rushoff M, lab Salida Smelter.

Polk's LUMBER DIRECTORY of the U. S.
A COMPLETE EPIHOME OF THE LUMBER TRADE AND KINDRED INTERESTS

102

R. L. POLK DIRECTORY CO.'S

Russ George, eng D & R G R R, r Leadville, Colo.
 Russell Frank M, dentist 125½ E 1st, r same.
 Rutherford Andrew R, fireman D & R G R R, r 318 E 1st
 Rutherford Henry L, hlpr D & R G R R, r 333 E 4th.
 Rutherford Nellie F Mrs, steno, r 318 E 1st.
 Ryan Block, 123 Lower F.
 Ryan Katherine M (Letford, Ryan & Callahan), r
 Blackfoot, Idaho.
 Ryan Patrick H, propr Arcade Saloon, r 123½ Lower F.
 Ryan Stephen J, bartndr Arcade Saloon, r 129 E.
 Ryan Thomas, pres Salida Building & Loan Assn, loans,
 111 W 2d, r 420 F.
 Ryan Thomas J, b 420 F.

S

Saffris Andrew, lab Salida Smelter.
 Saffris Wm, lab Salida Smelter.
 Sage Hester, student, b 120 Poncha blvd.
 Sage Joseph B, farmer, r 120 Poncha blvd.
 Sage Lloyd B, b 120 Poncha blvd.
 Sage Miriam M, student, b 120 Poncha blvd.
 Sage Phyla E, student, b 120 Poncha blvd.
 St Elmo, Mrs L E Rhodes propr, 143½ W 1st.
 St John Clarisa R (wid Ezekiel W), b 503 W 2d.
 St John Isaiah M, removed to Durango, Colo.
 St Joseph's Catholic Church, D n e cor 5th.
 St Louis Hall, ½ mile n of Salida Smelter.
 Salaz Telesfro, lab, r w of city limits nr K.
 Salida Auto Co (A B Goddard, E P Wilber), 125-127 W
 3d.
 Salida Board of Trade, Ben Graf pres, David Heaton
 vice-pres, R P Rubin sec, city hall.
 Salida Bottling Co, W S Edwards pres and mgr, C B
 Calvert vice-pres and supt, O E Hooten sec and
 treas, 309 W 1st.
 Salida Building & Loan Assn, Thomas Ryan pres, V C
 Davenport vice-pres, J W DeWeese sec, 111 E 2d.
SALIDA CITY AND CHAFFEE COUNTY DIREC-
TORY, R L Polk Directory Co Pubs, Gen Offices
 221-222 Burns Bldg, Colorado Springs, Colo.
 Salida Collection Agency, M H Zook mgr, 109½ E 1st.

Don't Lend Your Directory

SALIDA WIRING CO. **Electrical Contractors**
 All kinds of Electrical Fixtures
 141 Upper F. Street, Salida, Colo. **Tel. Chaffee 86**

SALIDA CITY DIRECTORY, 1913-1914 103

SALIDA FUEL CO (Thomas F Mulvany, Joseph
 Gaughan), 1st cor G. Tel Salida 200. (See back
 cover).

THOS. F. MULVANY

JOSEPH GAUGHAN

SALIDA FUEL CO.

CANON CITY, BALDWIN AND CRESTED BUTTE

COAL

Phone Salida 200

W. First and G Streets

Salida Granite Co (Inc), V C Davenport pres, F B
 Churcher vice-pres, W H Green sec and mgr, e s I
 bet 4th and 5th.

SALIDA GREENHOUSE THE, J H Freeman Propr,
 Cut Flowers, Pot Plants, Funeral Designs, Decora-
 tions, Etc; Office and Greenhouses 436 D, Tel Salida
 39. (See page 56).

SALIDA HARDWARE CO THE, J U Mock Pres and
 Mgr, Light and Heavy Hardware, Stoves, Ranges,
 Sporting Goods, Etc, 134 F, Tel Salida 260.

SALIDA HARNESS CO (E A Hall, M W Lazell), 134
 North F, Tel Red 764. (See left top lines).

We Specialize in Leather Goods



*A Credit
 to
 Your Good Taste*
"LIKLY"
Guaranteed
HAND BAGGAGE

Our years of experience in

LEATHER

is at your service

SALIDA HARNESS CO., THE LEATHER GOODS HOUSE

Phone Red 764

134 North F Street

Salida High School, C E Tanton prin, cor 9th and D.
 Salida Light, Power & Utility Co, Ben Disman mgr, 308
 F, plant 300 W Front.

Phone THE H. A. GAEBEL ENGRAVING CO. 412
 Union Makers of Good Cuts Only for Printing Purposes Santa Fe Ave
 761 PUEBLO, COLORADO

104 R. L. POLK DIRECTORY CO.'S
 SALIDA LIVERY CO, J W Lodge Propr, 134 G, Tel Salida 45. (See adv.)



Boarding of Gentlemen's Roadsters and Family Driving Horses a Specialty. Single horses Hacks and Carriages of All Kinds Furnished on Short Notice.

Salida Livery Company
 J. W. LODGE, Propr.
 SALIDA, COLORADO
 Telephone Salida 45

Brick Barn, between 1st and 2nd on G Street

SALIDA LUMBER CO, V C Davenport Pres and Mgr, R M Hanks Sec and Treas, 200 G, Tel Salida 46. (See front cover).

THE SALIDA LUMBER CO.

V. C. DAVENPORT, President and Manager
 R. M. HANKS, Secretary and Treasurer

Lumber, Lath, Shingles, Sash, Doors
CANON COAL

Building Paper, Corrugated Iron, Paints, Oils, Glass, Cement, Lime, Varnishes, Brushes, Plaster, Builders' Hardware

SALIDA, COLORADO

SALIDA MAIL PUBLISHING CO THE (Inc), E A Newton Pres and Mgr, Pubs The Salida Mail, 125-127 E 1st, Tel Salida 1. (See page 2.)

SALIDA MAIL THE, The Salida Mail Publishing Co Pubs, Published Tuesdays and Fridays, \$2.50 per Annum, 125-127 E 1st. (See page 2.)

Salida Market (W J En Earl), 123 F.

Salida Novelty Works (S R Axord), 131 E 1st.

Salida Overall Laundry (Philip Bogler), rear 317 W 2d.

Salida Public Library, see Carnegie Public Library.

SALIDA RECORD THE (H J Foulk, O R Meacham), Published Every Friday, at \$1.50 per Annum, 129-131 E 2d, Tel Salida 30. (See page 3.)

Salida Smelter (See Ohio & Colorado Smelting & Refining Co), 2 miles w of P O.

BATEMAN HARDWARE CO.
Sporting Goods, Guns and Ammunition
 119 F. STREET SALIDA, COLO.

SALIDA CITY DIRECTORY, 1913-1914 105

SALIDA TRANSFER & STORAGE CO (Mrs F S Mahar, J T Blunkall, S R Blunkall), Household Goods and Piano Moving a Specialty, Office and Warehouse 144 W 1st, Tel Chaffee 100. (See adv.)

Mrs. F. S. Mahar J. T. Blunkall S. R. Blunkall

The Salida Transfer & Storage Co.
HOUSEHOLD GOODS AND PIANO MOVING
A SPECIALTY

OFFICE PHONE, CHAFFEE 100
 Office and Warehouse 144 W. 1st SALIDA, COLORADO

Salida Variety Store (Jacob Geiselman, Olive Reed), 215 F.

SALIDA WIRING CO (Arthur Nord, A S Meacham), A S Meacham Mgr, Electrical Supplies, All Kinds of Electric Work at Reasonable Prices, 141 Upper F. Tel Chaffee 86. (See right top lines.)

We do Electric Work of All Kinds
 Reasonable Prices

Specifications Furnished for
 Electric Wiring

Motors, Irons, Chandeliers
Salida Wiring Company

141 Upper F Street Tel. Chaffee 86

Salida, Colorado

Salida Wood & Lumber Supply Co, F E Gimlett mgr, 3d s w cor H.

Sammon James, lab Salida Smelter.

Samuels Nelson R, caretkr, r 336 Front.

Sandburn Alvida Mrs, r 123 Lower E.

Sanders, see Saunders.

Sandusky Building, 220 F.

Sandusky C Leah, b 99 Poncha blvd.

Trunks bearing this label

Salida Harness Co.



Never Plead "Hard Luck"

The Leather Goods House

106

R. L. POLK DIRECTORY CO.'S

SANDUSKY DRY GOODS CO (S W Sandusky), Dry Goods, Shoes, Notions, Ladies' and Gents' Furnishings, 220-224 F, Tel Chaffee 88. (See adv.)

Sandusky Dry Goods Co.

DEALERS IN THE BEST
QUALITIES OF

DRY GOODS, SHOES AND FURNISHINGS

220-224 F STREET

Sandusky Henry C, r 905 F.
Sandusky Henry C jr, student, b 99 Poncha blvd.
Sandusky Ray L, cond D & R G R R, r 627 H.
SANDUSKY SAMUEL W (Sandusky Dry Goods Co), r 99 Poncha Blvd, Tel Chaffee 102.
Sandusky S Craig, civil and mining eng, b 99 Poncha blvd.
SANDUSKY WALTER B, Mgr Sandusky Dry Goods Co, r 99 Poncha Blvd, Tel Chaffee 102.
Sangster Alice, b 321 F.
Sangster Ellen Mrs, tailoress Crews-Beggs Merc Co, b 321 F.
Santo Anna, b 621 Front.
Sappington Edwin J, clk, b 319 E 5th.
Sappington Florence S, b 319 E 5th.
Sappington Joseph P, eng D & R G R R, r 319 E 5th.
Sappington M Overton, dairy, Poncha blvd, nr 11th.
Sappington Philip, b 319 E 5th.
Saroka S, lab Salida Smelter.
Saunders Charles H, brkman, r 518 W 1st.
Saunders Thomas L, eng D & R G R R, r 112 Teller.
Savoy Rooms, Mrs Maggie Carmichael propr, 119½ E 1st.
Saxton Retta Mrs, b 222 I.
Sayles Leon J, foreman Troy Laundry, r Com'l Nat'l Bank bldg.
Saylor I S, fireman D & R G R R.
Scavenger Charles K, lab D & R G R R, b 404 Hunt.
Scavo Jennie, student, b 701 W 1st.
Scavo Mary, student, b 701 W 1st.

E. H. ARENBERG

127 G. Street

Tel. Black 372

We do anything in the
Blacksmithing
or Horseshoeing Line
Salida, Colo.

SALIDA CITY DIRECTORY, 1913-1914

107

Scavo Thomas, lab, r 701 W 1st.
Schaefer, see Shaffer.
Schaeferhoff E M, nurse D & R G R R Hospital.
Scheid Arthur W, mach D & R G R R, r rear 148 D.
Schilthuis Edward, D & R G R R, b 1314 E.
Schilthuis Joseph M, painter D & R G R R, r 1314 E.
Schmidt, see also Smith.
Schmidt J, lab Salida Smelter.
Schmidt Karl, propr People's Market, r 315 E 1st.
Schneider, see also Snyder.
Schneider Helena, dom 619 E.
Schneider Wm G, fireman D & R G R R, r 321 E 4th.
SCHOOLFIELD WALLACE, Lawyer, 17-18 Commercial Natl Bank Bldg, Tel Salida 94, r 304 Poncha Blvd, Mesa, Tel Black 71.
Schoolfield Wallace jr, student, b 304 Poncha blvd.
Schroer G B, hlpr Salida Smelter.
Schroer W B, lab Salida Smelter.
Schuelke Herman F, mgr Peerless Mining & Milling Co, r 703 D.
Schwenkler Carrie Mrs, r 442 W 1st.
Scott Caroline, bkpr Crews-Beggs Merc Co, b 725 F.
Scott Gertrude, b 725 F.
Scott Harry O Rev, pastor Presbyterian Church, r 725 F.
Scott Robert N, r 305 Wood av.
Scott Wm, lab rms 331 W 2d.
Scott Wm, porter, r 123 Lower E.
Scougale Frank B, cond D & R G R R.
Scudder Benjamin A, fireman D & R G R R, rms 350 Sackett av.
Seafokas Joseph, lab Salida Smelter.
Searcy Wm H, car repr D & R G R R, r 223 Sackett av.
Sears Louis S, r 741 G.
Seelinger Fred A, eng D & R G R R, r 322 E.
Seelinger Glenn E, chauffeur, b 322 E.
Segich Eli, lab Salida Smelter.
Segich Samuel, lab Salida Smelter.
Segich Stephen, lab Salida Smelter.
Segich Wm, lab Salida Smelter.
Self Wm P, blksmith D & R G R R, rms 320 E 1st.
Senate Bar The (E W and D G O'Daniel), 151 E 1st.
Serra Frank, bartndr Peter Cupelli, rms 124½ Lower F.
Seter Joseph, lab Salida Smelter.
Seter Louis, lab Salida Smelter.
Seventh Day Adventist Church, Park av s e cor 4th.
Sever Abraham, carp, r 439 W 2d.

THE CREWS-BEGGS MERCANTILE CO.
NEW DEPARTMENT STORE

300 306 F. STREET

SALIDA, COLO.

108

R. L. POLK DIRECTORY CO.'S

Seward Albert D, cond D & R G R R, r 418 C.
Sexton Edith E, b 309 W 5th.
Sexton Wm H, r 309 W 5th.
SHAFFER THOMAS L A, Physician and Surgeon,
Office and Residence 120 W 3d, Tel Salida 140,
Hours 9 to 12 a m, 2 to 5 p m.
Shaw Edward, brkman, rms 122 Lower D.
Shay Ora A, b 303 E 2d.
Shay Wilmont W, eng D & R G R R, r 303 E 2d.
Shears Georgie L Mrs, r 329 Sackett av.
Sheehan Cornelius E, student, b 1048 H.
Sheehan C Edward, mach Salida Smelter, r 1048 H.
Sheehan Fannie E, student, b 1048 H.
Shelton Frank, lab D & R G R R, b 423 H.
Shelton John, master mech Salida Smelter.
Shelton Walter H, mach Salida Smelter, r 545 W 2d.
Shepp Hershey, mngr Jewel Tea Co, r 202 Lower F.
Sherman House, H F Herr propr, 123 G.
Sherrard James W, 2d hand goods 118 E 1st, r same.
Shewalter Emmett, fireman, rms 214½ F.
Shewalter J Bert, eng D & R G R R, rms 214½ F.
Shewalter Leslie A, cond D & R G R R, r 221 Wood av.
Shewalter Orville E, eng D & R G R R, r 425 W 2d.
Shine Frank, lab Salida Smelter.
Shine J Stewart, eng D & R G R R, r Leadville, Colo.
Shingleton Robert, removed to Ovid, Mich.
Shirk George A, eng D & R G R R, r 207 Lower D.
Shirrell Harry J, fireman D & R G R R, rms 127 W 3d.
Shively Charles L, cond, r 648 F.
Shoko James, lab Salida Smelter.
Shonyo Helen, tchr, b M V Shonyo.
Shonyo Mabel, b M V Shonyo.
Shonyo Martin V, rancher, r Poncha rd 1¼ miles w of F
Shope Carl, lineman, rms 330 Front.
Shuckhart Hettie Mrs, rms 229 E.
Sibley James F, carp D & R G R R, r 549 E 2d.
Sidenstricker E Milton, eng, r W 3d s w cor J.
Silva Manuel, lab D & R G R R.
Simon Andrew, lab, r 349 Front.
Simplex Signal & Inv Co, B F Merkel sec, 140 F.
Sinclair George G, miner, r 334 W 6th.
Sinclair George P, fireman, rms 110½ E 2d.
Sinele L Roy, blksmith F D Granger, r 1131 E.
Singer Sewing Machine Co, W W Kerr agt, 112 W 3d.
Sisserili C, lab Salida Smelter.
Sisson I Austin, civ eng, r 418 E. 4th.

WAY UP ON TOP
The Troy Steam Laundry - Your Whitest Friend
Prompt Service—All Work Guaranteed—Phone Salida 17
ROBERT WILSON Prop. 150 West First Street

SALIDA CITY DIRECTORY, 1913-1914

109

Sisson Julia L (wid Richard), removed to California.
Sisson Wm G, r 301 Ouray av.
Skaropich Nicholas, lab Salida Smelter.
Skeen Walter L (Skeen & De Atley), r 123 E.
Skeen & De Atley (W L Skeen, Albert De Atley), proprs
Office Bar, 147 E 1st.
Skufkon John, saloon ½ mile n of Salida Smelter, r same
Slater Amos, r 145 E.
Slater Wm H, switchman D & R G R R, b 145 E.
Sloan Bernard J, car repr D & R G R R, r 600 I.
Smaker John, lab Salida Smelter, r 122 J.
Smaker R J, appr D & R G R R.
Smiley Thomas C, clk D & R G R R, r 805 E.
Smith, see also Schmidt.
Smith Arthur H, mach D & R G R R, r 234 W 6th.
Smith Bert H, foreman Salida L P & U Co, r 312 Wood.
Smith Charles, bartndr Harry Putnam, rms 100 Lower F
Smith Charles F, porter C B Williamson, rms 122 E.
Smith Clara V, b 428 D.
Smith Edgar E, assayer 126 W 1st, r 903 I.
Smith George B, eng D & R G R R, r 428 D.
Smith George H, brkman, b 428 D.
Smith Harry E, ydmaster D & R G R R, r 219 Wood av.
Smith Helen B, b 711 G.
Smith Henry D, blksmith, r 711 G.
Smith Holt S, eng D & R G R R, r 439 E.
Smith James D, r 402 D.
Smith Jennie, b 802 C.
Smith Maggie (wid Joel F), r 400 E 2d.
Smith Maria (wid Jerome H), r 541 D.
Smith Maude, b F W Wilkins.
Smith Samuel W, eng D & R G R R, r Leadville, Colo.
Smith Sidney C, clk Ry M S, b 128 W 5th.
Smith Thomas, chef Monte Cristo Hotel.
Smith Walter G, policeman, r s of city limits nr G.
Smith Walter J, hlpr D & R G R R, b W G Smith.
Smith Wm A, carp, r 1040 D.
Smith Wm S, baker Everett Bros, r 325 G.
Sneddon Albert, dairy 1½ miles s of Fairview Cemetery,
r same.
Sneddon Edith, b 747 E.
Sneddon Howard, surveyor, b 747 E.
Sneddon Roy, dairy ½ mile s e of Fairview Cemetery, r
same.
Sneddon Tillie (wid Richard), r 747 E.
Sneddon Walter, lab, b Roy Sneddon.

IDEAL AUTO CO.
341-343 W. 3d. Phone Salida 291

L. O. YOUNG & SONS
Livery, Storage

110

R. L. POLK DIRECTORY CO.'S

Snell Mary B Mrs, r 416 Hunt.
Snyder Truman N B, furn rms, 119 W 1st.
Soda Lena, b 119 Lower E.
Soda Marino, r 119 Lower E.
Somertine Robert, rms D & R G R R Hospital.
Sopher Wm M, cond D & R G R R, rms 102 D.
Southern Thomas, lab D & R G R R, rms 221 E 1st.
Spangler Ira B, mach Ideal Auto Co, r 743 E.
Sparks Francis A, sec Salida L P & U Co, r 235 W 3d.
Spathas Gustav, lab Salida Smelter.
Spencer Amelia M Mrs, b 245 E.
Spencer Donald, fireman D & R G R R, r 549 W 2d.
Spencer Earl, rancher, r County rd nr B.
Speck Florence Mrs, waitress, rms 118½ F.
Spencer Hollis D, driver Salida Lumber Co, r 224 Palmer
Spencer Otis, cond, rms 320 E 1st.
Spino Gable, r 148 W 1st.
Spino Ruth, ladies' furnishings, 148 W 1st, r same.
Sprague Benjamin H, oiler Salida Smelter, r 614 Dodge.
Spray Samuel J, r 245 W 8th.
Stafford Elam H, rms 118 E 1st.
Stalio V, lab Salida Smelter.
Stancato Antonio (Stancato Bros), r Trinidad, Colo.
STANCATO BROS (Antonio, Frank and Joseph), General Merchandise, Dry Goods, Groceries, Shoes, Clothing, Etc, 140 W 1st, Tel Red 762.
Stancato Frank (Stancato Bros), r 350 W 7th.
Stancato Joseph (Stancato Bros), sec-treas U S Wholesale Liquor House, r 354 W 7th.
Stanley Homer, barber Solon Ellis, r 121 Chilcott.
Stanley Thomas R, saloon, F s w cor Front, r 534 E.
Stann G R, cond D & R G R R, rms 114 D.
Starbuck Seth H, farmer, r Poncha blvd, 1½ miles w of P O.
Stark Louis, lab Salida Smelter.
Staropick S, lab Salida Smelter.
Stebly Frank, lab Salida Smelter.
Stein Albert B, mach Salida Smelter, r 617 W 2d.
Steinman John R, bkpr, r 332 H.
Stephens, see also Stevens.
Stephens James A, fireman Salida Smelter, r 400 W 1st.
Stern A, ctr Salida Granite Co.
Steude Agnes A, clk Sandusky Dry Goods Co, b 241 W 3d.
Steude Alice F, clk, r 241 W 3d.
Steude Lena, clk Sandusky Dry Goods Co, b 241 W 3d.

POLK'S MEDICAL REGISTER and DIRECTORY
of North America. R. L. POLK & CO., DETROIT.

SALIDA CITY DIRECTORY, 1913-1914

111

Stevens, see also Stephens.
Stevens Frank R, cond D & R G R R, r 230 E.
Stevens Harry, bottler Salida Bottling Co, b 227 W 1st.
Stevens John B, barber, 122 W 1st, r 230 W 5th.
Steward Wilbur G, eng D & R G R R, r 308 Palmer.
Stewart Cecil M, b 439 H.
Stewart Frances M Mrs, r 439 H.
Stewart Genevieve, student, b 439 H.
Stewart Lete B, brkman, r 534 C.
Stewart Melvin B, bkpr D & R G R R, b 439 H.
Stewart Russell, b 439 H.
Stewart Samuel P, student, b 439 H.
Stewart Thomas, eng, rms 149 Lower E.
Stiff Antone, lab Salida Smelter.
Stingly Jesse H, tmstr, b 635 W 2d.
Stivers Jake M, removed to Pueblo, Colo.
Stoghill Elizabeth Mrs, slsldy Crews-Beggs Merc Co, r 326 Poncha blvd.
Stogsdill Enoch S, clk, r 1425 E.
Stogsdill George F, electr, r 326 Poncha blvd.
Stogsdill Irene, b 326 Poncha blvd.
Stogsdill Ruth, student, b 326 Poncha blvd.
STOKES MARY, Millinery, Complete Stock and Latest Styles, Thompson's Glove Fitting Corsets, 310 F, Tel Chaffee 36, r 546 G.
Stokes Rachel (wid John), r 546 G.
Stone John E, eng D & R G R R, r Minturn, Colo.
Strait Block, 236-240 F.
Strasser Fred W, fireman D & R G R R, r Leadville, Colo.
Stratton Richard F, granitewkr, r 121 Wood av.
Strayer Lorenzo D, clk Hampson Bros & Valdez, r 826 E.
Strickler Wm W, cigar mnfr, 139 Lower F, r 327 E 1st.
Struble Antone, lab Salida Smelter.
Struno Frank, lab Salida Smelter.
Stuart, see Stewart.
Stubbins Robert, b 610 E.
Stumke Henry C, foreman Salida Granite Co, r 843 H.
Stumke Wm F, ctr Salida Granite Co, r 641 H.
Suckle Stephen, lab Salida Smelter.
Suff Thomas, lab Salida Smelter.
Sullivan A Earl, hlpr Paine & Paine, r 919 H.
Sullivan Block, 129½ Lower F.
Sullivan Dora, b 1026 H.
Sullivan Frances, student, b 834 H.

The H. A. GAEBEL ENGRAVING CO. 412 1/2 Santa Fe Ave
 Phone Union 761
 Makers of Good Cuts Only for Printing Purposes Pueblo Colorado

112

R. L. POLK DIRECTORY CO.'S

Sullivan George, r 1026 H.
 Sullivan James, yd foreman D & R G R R, rms 135 Sackett av.
 Sullivan Sadie, clk Sandusky Dry Goods Co, b 600 I.
 Summers Anna Mrs, cook, r 316 E 4th.
 Summers Arthur, lab, b 316 E 4th.
 Summerville Pearl E Mrs, bkpr Salida L P & U Co, b 247 E.
 Sundstrom J H, fireman D & R G R R.
 Swallow Louis A, r 336 F.
 Swallow Terrace, 336 F.
 Sweeney Anna, music tchr 407 E 2d, b same.
 Sweeney E J, eng D & R G R R, r Minturn, Colo.
 Sweeney John L, clk Bode The Druggist, b 407 E 2d.
 Sweeney John W, clk, r 407 E 2d.
 Sweeney Wm, mach D & R G R R, b 407 E 2d.
 Sweet Block, 115 1/2 F.
 Swell Terrace, 103-125 B.
 Swope Wm W, fireman D & R G R R, r 629 Dodge.
 Sword Frances P, b 725 G.
 Sword Robert K, agt D & R G R R, r 725 G.
 Sympson James C, millwkr, r 408 Palmer av.
 Sympson James C jr, student, b 408 Palmer av.
 Szymskie Charles, car repr D & R G R R, b 223 Hunt.
 Szymskie Frank E, foreman D & R G R R, r 101 Wood av.
 Szymskie Joseph, car repr D & R G R R, r 223 Hunt.
 Szymskie Mary P, emp Best Steam Laundry, b 223 Hunt.

T

Tagalakas Gustav, lab Salida Smelter.
 Tagalakas Thomas, lab Salida Smelter.
 Taggart Anna (wid John), b 213 Sackett av.
 Taggart Martin E, car repr D & R G R R, r 213 Sackett av.
 Taliaferro Lawrence J, removed to California.
 Tamatos Gustav, lab, b 337 Front.
 Tamatos Peter, r 337 Front.
 Tanton Clarence E, prin High School, r 1103 F.
 Tanton Ray G, clk, r 318 Wood av.
 Taylor Mountain Mining Co, George H Purmort supt, 320 Poncha Blvd.
 Taylor Stewart, eng D & R G R R, r 232 D.
 Taymans Edgar J (Patz & Taymans), r 428 W 1st.
 Teats Earl E, brkman D & R G R R, r 707 H.
 Tecosos L, lab Salida Smelter.

BATEMAN HARDWARE CO.
 Plumbing, Steam and Hot Water Heating
 119 F. STREET SALIDA, COLO

SALIDA CITY DIRECTORY, 1913-1914

113

Tedder Charles T, driver Salida Transfer & Storage Co, r 244 E.
 Templeton Everett J (Miller & Templeton), r 225 W 6th.
 Templeton Johanna (wid James M), r 110 Lower I.
 Ten Broeck Anna Mrs, b 525 G.
 Ten Broeck Eli W, r 525 G.
 Ten Broeck John R, student, b 525 G.
 Ten Broeck Mary C, slsldy Crews-Beggs Merc Co, b 525 G.
 Terrill Harry F, r 1 1/2 miles w of city.
 Tewes Samuel, baker Monte Cristo Hotel, r 400 E 2d.
 Tewes Samuel C, r 131 C.
 Theocatos Chris, lab D & R G R R, b 307 Sackett av.
 Theocatos Dennis, lab D & R G R R, b 307 Sackett av.
 Theocatos Spiros, lab D & R G R R, b 307 Sackett av.
 Thom Frank, messr, b 133 Sackett av.
 Thom Lettie Mrs, r 133 Sackett av.
 Thomas Mamie R (wid Morie G), r 226 E 2d.
 Thomatus Gustav, lab D & R G R R.
 Thomatus Peter, lab D & R G R R.
 Thompson Charles P, eng D & R G R R, r 319 Sackett av.
 Thompson Clarence E, eng, r 225 C.
 Thompson Hillyard J, mach D & R G R R, r 350 W 6th.
 Thompson James J, switchman D & R G R R, rms 224 W 3d.
 Thompson Love, porter C B Van Cleave, rms 119 Lower F.
 Thompson Lula Mrs, rms 131 E.
 Thompson Thomas H, rancher, r County rd nr D.
 Thompson W H, eng D & R G R R, r Minturn, Colo.
 Thomson Arthur T, asst supt Salida Smelter.
 Thonhoff Calvin L, fireman, b 305 G.
 Thonhoff G Fred, clk J D Randol, r 216 E.
 Thonhoff Harold H, student, b 305 G.
 Thonhoff Henry J, r 305 G.
 Thornton Lester E, hlpr D & R G R R, r 222 E 1st.
 Thripilis Theo, lab Salida Smelter.
 Thurman Emmett W, hlpr D & R G R R, r 415 G.
 Thurston Isaac, b 71 Poncha Blvd.
 Toby Woodward H, eng D & R G R R, r Leadville, Colo.
 Tomb Michael, lab Salida Smelter.
 Tomlin Albert N, clk D & R G R R, b 421 E 4th.
 Tomlin Clyde S, clk, b 421 E 4th.
 Tomlin Frank M, rancher, r 746 E.
 Tomlin Lee H, switchman D & R G R R, r 119 B.
 Tooley H S, fireman D & R G R R, r Minturn, Colo.



What will happen when your luggage faces the blunt bumps of travel? If its "LIKLY" there's no cause to worry
Salida Harness Co. THE LEATHER GOODS HOUSE

114

R. L. POLK DIRECTORY CO.'S

Townsley Wm H, lab, r 319 E 2d.

Tracy Robert B, blksmith, r 347 W 6th.

Trakas P, lab Salida Smelter.

TRAVELERS ROOMS, J E Miller Propr, 141½ Lower F.

Trephone J, lab Salida Smelter.

Tresket W H, fireman D & R G R R, rms 401 Palmer.

Triplett Guy R, cond D & R G R R, r 212 Blake.

Triplett W H, packer D & R G R R, b 237 D.

Tritsch Harry, peddler, r s of city limits nr F.

Trowbridge Nellie, supervisor of music and art city schools, b 609 F.

TROY STEAM LAUNDRY, Robert Wilson Propr, 150 W 1st, Tel Salida 17. (See right top lines.)

WAY UP ON TOP

The Troy Steam Laundry

Your Whitest Friend

Prompt Service

All Work Guaranteed

PHONE SALIDA 17

150 WEST FIRST STREET

ROBERT WILSON, Proprietor

Truscott Isabelle (wid John P), r 423 Dodge.

Truscott Wm J, miner, b 423 Dodge.

Tubbs Anthony, carp, r 527 D.

Tucker Eugene W (The Tucker-Newton Plumbing Co), r 412 E 2d.

Tucker G, carp, rms 244 E.

Tucker-Newton Plumbing Co The (E W Tucker, C A Newton), 115-117 E 2d.

Tucker Ralph W, cond D & R G R R, r 704 G.

TURNER CURTIS L, Contractor and Builder, 214 G, r 332 Ouray av, Tel Salida 296.

Turner James H, phys 1-2 Com'l Nat'l Bank bldg, r 840 G.

Turner Jesse T, fireman D & R G R R, r 237 W 1st.

Twitchell Allen C, r 330 E.

Twitchell Block, 106½ E 1st.

U

Ulmen August, meat ctr Sam Muto & Co, r 1004 H.

Underwood Fred, contr 1348 F, r same.

THE NEW YORK STORE

The Originators of Low Prices

Dealers in Dry Goods, Gent's Furnishings, Ladies', Gent's and Children's Shoes Salida, Colo.

SALIDA CITY DIRECTORY, 1913-1914

115

Unger Adolph (Unger Clothing Co), r 647 G.

Unger Clothing Co (Adolph Unger), 110-114 Lower F.

Unger Ralph, b 647 G.

Union Rooming House, Sylvester Pollock propr, 134 W 1st.

U S WHOLESALE LIQUOR HOUSE THE, N Muto

Pres, M F Phillips V-Pres, Joseph Stancato Sec and

Treas, Wholesale and Retail Wines, Liquors and

Cigars. Extra Pale Beer on Draught, 143-147 Lower F, Tel Red 82.

Upper "F" Pharmacy Co (W C Alexander, J A Case), 215 F.

V

Vaccero Tony, lab D & R G R R, r 621 Front.

Vail Block 128-130 Lower F.

Vail Geraldine M, b 124 Dodge.

Vail Leo L, hlpr D & R G R R, b 124 Dodge.

Vail Steven L, brkman, r 246 W 6th.

Vail Steven W, eng D & R G R R, r 124 Dodge.

Valandingham Nora, slsldy Crews-Beggs Merc Co, b 237 D.

Valavarus Steven, lab Salida Smelter.

VALDEZ DON C (Hampson Bros & Valdez), r 932 F, Tel Red 251.

Valdez Jessie M, bkpr W C Alexander, b 932 F.

Valeaseanose Samuel, lab D & R G R R.

Valencia Propio, lab Salida Smelter, r s end of C.

Valentine Bessie V, bkpr Salida Record, b 125½ E 2d.

Valentine Charles F, vet surg 125½ E 2d, r same.

Valloter J, lab Salida Smelter.

Van Alstine Clarence A, hlpr D & R G R R, r 625 Park av.

Van Alstine Elmer, removed to Gunnison, Colo.

Van Alstine George H, tmstr, r Wellsville rd s w cor County rd.

Van Alstine Harry, driver People's Market, b G H Van Alstine.

Vance Mabel, ironer Troy Laundry, b 647 C.

Vance Virgil, b 647 C.

Van Cleave Charles B, barber 119 Lower F, r 340 Blake.

Van Cleave Dana, b 340 Blake.

Van Cleave Hervey A, barber C B Van Cleave, r 340 Blake.

Van Cleave Pansy A, clk The Right Place, b 340 Blake.

Vandenburg Samuel G, cond, r 744 F.

THE CREWS-BEGGS MERCANTILE CO.
NEW DEPARTMENT STORE

300-306 F. STREET

SALIDA, COLO.

116

R. L. POLK DIRECTORY CO.'S

Van Deventer Robert E, lab, r 602 Park av.
Vandover Nettie Mrs, r 525 Park av.
Vandura Frank, lab, r Hillside addn.
Vanich Michael, lab Salida Smelter.
Van Perryman Kate Mrs, nurse 325 G, b same.
Vasilyrilans Samuel, lab D & R G R R.
Vassel George, car repr D & R G R R, b 125 Lower D.
Vassus Thomas, lab Salida Smelter.
VAUGHN GEO W, Wholesale and Retail Feed and
Produce, Farm Implements, Groceries, Stock and
Poultry Foods, 126 G, Tel Salida 37, r 616 W 1st,
Tel Black 222. (See front cover.)

GEO. W. VAUGHN

Wholesale and Retail Dealer in

Hay, Grain, Flour, Potatoes, Groceries, Axle Grease,

Rope, Machine Oil, Bale Ties, Wire Fencing of all Kinds, Poultry
Supplies, Salt, Wood's Mowers and Binders, Celebrated Fisher
Bros.' Wagons, Sacks, Binding Twine, Harness, Peter Schuttler
Wagons, Nails, All Kinds Farming Implements.

WILL EXCHANGE FOR HAY AND GRAIN

P. O. Box 212 Phone Salida 37 SALIDA, COLO.

VAUGHN LESTER L, Mgr Geo W Vaughn, rms 126
G, Tel Salida 37.
Vaught Wm S, r 634 W 2d.
Velve Michael, lab, r 525 Front.
Veltri John, tailor Ralph Ferraro, rms 123 W 7th.
Veltri Peter, rancher, r Wellsville rd, s of County rd.
Venable Hattie E, mlnr Mary Stokes, b 117 W 4th.
Veto Frank L, b 577 1st.
Veto George H, eng D & R G R R, r 577 1st.
Veto Leslie, student, b 577 1st.
Veto Olive, student, b 577 1st.
Via Granda Pola, lab D & R G R R.
Vickel Samuel W, boilermkr, r 331 G.
Victor Earl Z, eng D & R G R R, r 243 Park av.
Victor Georgia M, student, b 243 Park av.
Victor Robert W, removed to Gardner, Kansas.
Vinante D, ctr Salida Granite Co.
Vincent Elmo U, fireman D & R G R R, r 425 E 4th.
Virant Andrew, lab Salida Smelter.

WAY UP ON TOP
The Troy Steam Laundry - Your Whitest Friend
Prompt Service—All Work Guaranteed—Phone Salida 17
ROBERT WILSON Prop. 150 West First Street

SALIDA CITY DIRECTORY, 1913-1914

117

W

Waddle Donald, student, b 147 E.
Waddle James F, switchman, r 147 E.
Wade Hubert O, fireman D & R G R R, r 337 E 2d.
Wade Walter A, tmstr, r 133 Lower D.
WAGGENER CONRAD Y (Waggener's Pharmacy), r
604 D, Tel Chaffee 400.
WAGGENER HUGH U (Waggener's Pharmacy), r 147
F.
WAGGENER'S PHARMACY (C Y and H U Wag-
gener), The Rexall Store, 147 F, Tels Salida 5 and
400. (See back cover.)
Waggoner Bertha C Mrs, r 308 G.
Waldeis Gustav, lab Salida Smelter.
Waldeis Antone, lab Salida Smelter.
Walk Wm, brkman, rms 204 E 2d.
Walker Alexander, lab Salida Smelter.
Walker George R, brkman, rms 112 D.
Wallace Esther E, slsldy New York Store, b 203 Park av.
Wallace Isabella (wid John), r 203 Park av.
Walters Lisa J Mrs, r 102 Lower D.
Walters Ruth, b 102 Lower D.
Waltman Anna Mrs, b 344 Park av.
Waltman John F, rms D & R G R R Hospital.
Walton Wm F, bkpr Salida Smelter, r 724 G.
Ward John C, lab, r 223 W 13th.
Ware Charles C, cond D & R G R R, rms Com'l Nat'l
Bank bldg.
Ware Charles M, student, b 711 F.
Ware Edith, student, b 711 F.
Ware Eva, student, b 711 F.
Ware Julia A Mrs, r 711 F.
Warlton Frederick, phys Red Cross Hospital, r same.
Warner Harry C, carp, r 136 Lower C.
Warner Leslie, hostler Monarch Livery Stable, rms 321
W 1st.
Warren Wm M, porter D & R G R R, r rear 134 E 1st.
Warwick Wm H, carp, r 511 W 2d.
Waters James W, car repr D & R G R R, r 810 W 2d.
Waters Metta, b 810 W 2d.
Waters Myrtle, b 810 W 2d.
Watson Daniel S, eng D & R G R R, r 401 E 1st.
Watson Wm, confy and bootblk 126 Lower F, r Poncha
rd, 1½ mile w of city.
Weant Aubrey L, sawyer Salida Granite Co, r 124 B.
Weant Wm C, car repr D & R G R R, b 124 B.

POLK'S PUBLICATIONS:

Gazetteers and Business Directories of many States,
Medical Register and Directory of North America,
Dental Register and Directory of the U. S. and Canada,
Millers', Lumber and Real Estate Directories, and
OVER 90 CITY DIRECTORIES.

118

R. L. POLK DIRECTORY CO.'S

Weaver George F, tinner D & R G R R, r 222 C.
Weaver Harry, brkman, rms 320 E 1st.
Weaver Lucy A (wid Wm H), removed to Denver, Colo.
Webb Maude, rms 137½ F.
Weber Fred H, phys D & R G R R Hospital.
Weber Henry, mill man, r E G Everett.
Webster Frank R, ctr Salida Granite Co, r 618 H.
Webster Hallock A, cond, r County rd nr D.
Webster Henry, clk D & R G R R, b H A Webster.
Webster Howard E, hlpr D & G R R, b H A Webster.
Webster Ida Mrs, r 528 W 3d.
Webster Louis H, clk D & R G R R, b H A Webster.
Wediner Frank, lab Salida Smelter.
Weeks Francis D, removed to New York, N Y.
Weir George, lab Salida Smelter.
Welch Caroline, student, b 332 E 4th.
Welch Ella, nurse 128½ E 1st, r same.
Welch Irving, driver Salida Transfer & Storage Co, r
309 E 2d.
Welch John, salior, b 332 E 4th.
Welch John W, brkman D & R G R R, r 313 Sackett av.
Welch Julia R Mrs, clk Miller's Confectionery, r 332 E
4th.
Welch Owen, meat ctr Enterprise Market, rms 128½ E
1st.
Weldon Martis W, fireman D & R G R R, r Leadville,
Colo.
Wells Eliza (wid Lester), b 839 D.
Wells George W, fireman D & R G R R, rms 244 E.
Wells Lizzie A, supt D & R G R R Hospital.
Wells Mary E (wid Daniel), r 436 E 3d.
Wells Roy L, carp, r 839 D.
Wenz Block, 214½ F.
Wenz George W, miner, r 819 W 2d.
Wenz Joseph F (L Wenz & Son), r 136 E 2d.
Wenz Louis (L Wenz & Son), r 214½ F.
Wenz L & Son (Louis and Joseph F), undertakers, 136
E 2d.
Wenz Susan Mrs, furn rms, 214½ F.
West Claude A, driver G W Vaughn, r Wellsville rd ¼
mile n of County rd.
West Dollie, b 130 E 2d.
West Grace, b 130 E 2d.
West Mary, nurse Red Cross Hospital.
West Monticello A, clk G W Vaughn, r Wellsville rd ¼
mile n of County rd.

Salida Wiring Co.

141 Upper F. Street, Salida, Colo.

We Do Electrical
Work of all kinds and
at reasonable prices.
Tel. Chaffee 86

SALIDA CITY DIRECTORY, 1913-1914

119

Westenberg Joseph, car repr, rms 109½ F.
Western Rooms The, Mrs E F Milton propr, 118½ F.
Western Union Telegraph & Cable, B B Dinsmore mgr,
124 W 2d.
Westgate Horace, foreman D & R G R R, rms Hotel
Denton.
Westlake Harry V, mach, r 315 E 5th.
Weston Fay, r 129 Front.
Weston Terrace, 126-130 Front.
Weyer Guy E, fireman D & R G R R, rms 334 E 1st.
Whalen Andrew P, carp, r 246 E 1st.
Wheeler Albert C, clk C N Francis, r 318 Palmer.
Wheeler Block, 139½ F.
Wheeler Lena (wid Egbert H), r 348 E.
Wheeler Stella, b 348 E.
White Frank P, shoemkr 121 Lower F, r 121½ same.
White Mary Mrs, furn rms 128½ E 1st.
White Otis, rancher, r County rd nr D.
White Ralph W, lab Salida Smelter, r 826 I.
Whitehurst Block, 118-121 F.
Whitehurst Julian D, r 445 E.
Whitehurst Ruth, b 445 E.
Whitmore Caroline (wid Hill), b 418 H.
Whitmore Charles B, with G B Whitmore, r 443 E.
Whitmore Charles M, clk D & R G R R, b 443 E.
Whitmore George A, removed to Marble, Colo.
Whitmore George B, cigars 103 Lower F, r 418 H.
Whitmore Mattie (wid Glen) b 418 H.
Wickers Allen, pipeman Fire Dept, b 730 B.
Wickers Charles, rancher, b 730 B.
Wickers Laura M, b 730 B.
Wickers Wm G, popcorn, 1st s w cor F, r 730 B.
Wicks I Harlow, clk D & R G R R, r 335 Maxwell.
Wilber E Pearl (Salida Auto Co), b 224 W 2d.
Wilber Myrtle Mrs, slsldy Crews-Beggs Merc Co, b 224
W 3d.
Wilcox C O, eng D & R G R R, r Minturn, Colo.
Wilcox Delos E, asst supt, r 229 E.
Wilder Harry, fireman D & R G R R, r 141½ Lower F.
Wiley Sadie E, tchr H St School, r 836 H.
Wilkins Babe, tmstr, b F W Wilkins.
Wilkins Earle, tmstr, b F W Wilkins.
Wilkins Frank W, r 16th s w cor K.
Wilkins Nellie, b F W Wilkins.
Williams Chester H, driver, b 705 W 2d.
Williams Daniel S, fireman D & R G R R, r 223 Wood av

HAMPSON BROTHERS & VALDEZ
 CHOICE TEAS, COFFEES AND SPICES
 237 F Street
 Phone Salida 78 and 167
 SALIDA, COLO.

Phone THE H. A. GAEBEL ENGRAVING CO. 412
 Union Santa Fe Ave
 761
 Makes of Good Cuts Only for Printing Purposes
 PUEBLO, COLORADO

120 R. L. POLK DIRECTORY CO.'S

- WILLIAMS GEORGE D**, Attorney-at-Law, 2-3 P O Bik. Tel Salida 129, r 629 D, Tel Salida 276.
 Williams George T, lab D & R G R R, r 715 E.
 Williams Gladys M, slsldy Crews-Beggs Merc Co, b 705 W 2d.
 Williams Harry, student, b 427 E 1st.
 Williams Harry J, clk McKenna Grocery Co, r 427 E 1st.
 Williams Henrietta Mrs, b 406 E 1st.
 Williams I Sylvester, eng D & R G R R, r 643 E.
 Williams James A, miner, r 339 Sackett av.
 Williams James G, fireman D & R G R R, rms 224 W 3d.
WILLIAMS JAMES J, Contracting Plasterer, 1204 D, r same. Tel Chaffee 58.
 Williams James M, cook Golden Gate Restr, r 139 G.
 Williams Jennie L, student, b 629 D.
WILLIAMS JOSEPH P, Propr Fulton Market, Fresh Meats, Fish, Poultry, Etc, 217 F, Tel Salida 22, r 1425 F, Tel Salida 29.
 Williams Mattie, nurse Red Cross Hospital.
 Williams Roy, pres and genl mngr E R Alexander Merc Co, rms 332 E 1st.
 Williams Wm A, ydmstr Salida Smelter, r 705 W 2d.
 Williams Wm H, farmer, r Poncha rd nr J.
 Williams Winifred, student, b 629 D.
 Williamson Charles B, barber 105 Lower F, r 550 E 3d.
 Williamson John W, student, b 550 E 3d.
 Williamson Marcus G, barber C B Williamson, b 550 E 3d.
 Williamson W Perry, propr Perry's Fountain Bar, r 148 D.
 Willingham Daniel E, appr, b 524 Park av.
 Willingham Delores, b 524 Park av.
 Willingham R Thomas, eng D & R G R R, r 109 B.
 Willingham Warren B, foreman, r 524 Park av.
 Wilmot Frank E, foreman Salida Smelter, r 504 Dodge.
 Wilsey Oscar, car rep D & R G R R, r 430 Teller.
 Wilson Alexander H, mach D & R G R R, r 227 E 1st.
 Wilson Beulah B, student, b 634 C.
 Wilson Blanche (wid Harmon), r 124 D.
 Wilson Charles D, fireman D & R G R R, b 521 D.
 Wilson Charles M, brkman D & R G R R, b 634 C.
 Wilson Christopher R, fireman D & R G R R, r 105 Park
 Wilson Earl C, brkman D & R G R R, b 124 D.
 Wilson Emma (wid Robert L), r 634 C.
 Wilson James A, packer D & R G R R, r 317 Teller.

BATEMAN HARDWARE CO.
 Sporting Goods, Guns and Ammunition
 119 F. STREET SALIDA, COLO.

SALIDA CITY DIRECTORY, 1913-1914 121

- Wilson Jason, porter, r 628 C.
 Wilson John, driver, rms 327 Front.
 Wilson J W, packer, rms 226 E 1st.
 Wilson Lucretia (wid George D), r 552 W 1st.
 Wilson Mary Mrs, r 1012 D.
 Wilson Ora, cond D & R G R R, r 522 W 1st.
 Wilson Oscar, student, b 552 W 1st.
WILSON ROBERT, Prop Troy Steam Laundry, r 929 E
 Wilson Ross L, mach D & R G R R, r 125 Blake.
 Wilson Samuel A, eng D & R G R R, r 3/4 of mile e of Fairview Cemetery.
 Wilson Wm A, mach, r 510 W 1st.
 Wilson Wm H, r 521 D.
 Wilson Wm L, fireman D & R G R R, b 521 D.
 Wilson Wm P, clk G W Vaughn, r 223 Blake.
 Wilson W Earl, hlpr D & R G R R, b 227 E 1st.
 Wiltshire La Celle, brkman, r 218 C.
 Windiate Frank A, removed to San Diego, Calif.
 Windiate Ollie M (wid Fred B), r 114 D.
 Winkler Frank, clk The Ben Disman Clothing Co, rms 431 E 1st.
 Winn Pauline Mrs, r Poncha rd nr J.
 Wise Henry, eng D & R G R R, r 129 Blake.
 Withan Mary C (wid Charles A), furn rms 221 E 1st.
 Woley W J, car repr D & R G R R, b 331 W 2d.
 Wolf George W, fireman D & R G R R, r 438 W 1st.
 Wolf Oscar, switchman D & R G R R, r 335 E 4th.
 Wood Albert G, propr Monarch Livery Stable, r 321 W 1st.
 Wood George A, clk, b 417 W 2d.
 Wood George H, tmstr, r 1316 G.
 Wood Oliver, b 1346 G.
 Wood Robert M, lab, b 1346 G.
 Wood Salleah L (wid Joshua W), r 130 W 2d.
 Wood Susie Mrs, r 417 W 2d.
 Wood Walter A, hlpr Salida Smelter, b 417 W 2d.
 Woodmansee Carl, cond D & R G R R, rms 114 D.
 Woodruff Elizabeth A (wid Thomas P), r 434 Ouray av.
 Woods Alonzo J, tmstr, b J F Woods.
 Woods Arthur F, brkman, r 548 I.
 Woods George, porter, r 121 Lower E.
 Woods Harold B, brkman D & R G R R, b 548 I.
 Woods James F, r County rd nr C.
 Woods James R, driver, b J F Woods.
 Woodson Andrew, lab D & R G R R, b Mrs J Blanco.
 Woodward Myron E, carp Salida Smelter, r 515 E.



If its "LIKLY" Baggage you have bought
the best. **Salida Harness Company**
The Leather Goods House

122

R. L. POLK DIRECTORY CO.'S

Woodward Perry E, carp Salida Smelter, b 515 E.
Woody Charles W, propr Golden Gate Restr, r 811 H.
Woody Edith, student, b 632 F.
WOODY FRANK C, Asst Cashr First National Bank,
r 632 F, Tel Chaffee 148.
Woody F Willard, student, b 632 F.
Wooldridge Stephen T, firemn D & R G R R, r 226 E 1st.
Wright Catherine L, bkpr, b 215 Teller.
Wright C E, car repr D & R G R R, b 215 W 3d.
Wright Estes S, cond D & R G R R, r 911 G.
Wright Isaac W, sewer inspr, r 215 Teller.
Wright Margaret B, bkpr G W Vaughn, b 215 Teller.
Wright Mary A, b 215 Teller.
Wright Robert V, emp M S Tel & Tel Co, r 215 Teller.
Wright W T, cook Hotel Denton.
Wysong Harry A, supt, r 926 F.

Y

Yates Terrace, 321-323½ E 4th.
Yates Wm D, eng D & R G R R, r 747 G.
Yokish Wm, lab Salida Smelter.
Young A D, hlpr D & R G R R, b 234 W 3d.
Young Bert M, brkman, r 330 W 7th.
YOUNG DALE G (Ideal Auto Co), 341-343 W 3d, Tel
Salida 291, b 338 H.
Young Deward D, miner, r 325 E.
YOUNG L O (Ideal Auto Co), 341-343 W 3d, Tel Salida
291, r 338 H.
YOUNG ROY K (Ideal Auto Co), 341-343 W 3d, Tel
Salida 291, b 338 H.
YOUNG RUSSELL D (Ideal Auto Co), 341-343 W 3d,
Tel Salida 291, b 338 H.
Young Walter, clk P O, r 220 Park av.
Youngberg Oscar, eng D & R G R R, r 908 D.
Yule Maggie, b 616 F.
Yule Wm, hlpr D & R G R R, r 616 F.

Z

Zamora Della, smstrs, b 320 W 6th.
Zilhaver Effie (wid J Henry), dressmkr 237 D, r same.
Zilhaver Leonard A, appr D & R G R R, r 440 W 1st.
Zimmerman Albert N, car repr D & R G R R, r 139
Chilcott.
Zingone Frank, lab D & R G R R, r 427 W 1st.
Zook Morris H, constable 109½ E 1st, mngr Salida Col-
lection Agency, rms 132½ W 1st.

R. L. POLK DIRECTORY CO.'S

Buena Vista Directory

VOL. 1913-1914 v.

Buena Vista is the county seat of Chaffee County, situated in the valley of the Arkansas River, 235 miles southwest of Denver and 25 miles west of Salida, at an elevation of 7,957 feet. It has a population of 1,300.

The town is beautifully located on the lines of the Denver & Rio Grande, Colorado Midland and Colorado & Southern Railways. Many substantial homes and business houses are located here. An abundance of pure water is a feature of the town.

The Colorado State Reformatory is located one mile south of the city.

The Princeton and Buena Vista Hot Springs are located near by—the waters of which are noted for their healing properties, and many tourists from all parts of the country are to be found there during the summer season.

As a health resort it is unsurpassed.

STREET AND AVENUE GUIDE.

ALSINA—runs south from Pine to Mill, 2d w of Salida.
ARIZONA—runs east from s end of Court.
ARKANSAS AV—runs west from Evans to San Juan av, 3d north of Main.
BELDAN—runs south from Arkansas av to Pine, 1st east of Court.
BROOKSIDE—runs west from Pleasant av, 1st north of Princeton av.
CALIFORNIA—runs east from s end of Colorado av.
CARBONATE—runs west from County Road to River, 4th south of Main.
CEDAR—runs west from Arkansas River to O'Neil av, 1st south of Main.
CHAFFEE—runs from Main to Chestnut, bet Court and Beldan.
CHARLES—runs south from Pine to Mill, 1st west of Salida.

THE CREWS-BEGGS MERCANTILE CO.
NEW DEPARTMENT STORE

300-306 F. STREET

SALIDA, COLO.

124

R. L. POLK DIRECTORY CO.'S

CHESTNUT—runs west from Evans to O'Neil av, 1st north of Main.
COLORADO AV (formerly Market st)—runs south from Arkansas av to Pine, 1st west of Court.
COTTONWOOD AV—runs south from intersection of Main and O'Neil av.
COUNTY ROAD—runs from north to south limits, 1st west of Arkansas River.
COURT—runs south from Arkansas av to Pine, being the west boundary line of Court House Square.
CURTIS—runs west from Gunnison av to San Juan av, bet Main and Sterling av.
EVANS—runs south from Pinon to Pine, 2d east of Court.
GOLD—runs west from Arkansas River to O'Neil av, 2d south of Main.
GUNNISON AV—runs south from Arkansas av to Mill, 2 blocks west of D & R G R R Tracks.
JAMES—runs north from Main, 1st west of Pleasant av.
LAKE—runs north from Main to Sterling av, 2d west of O'Neil av.
LEWIS AV—runs south from Cedar to Gold, bet O'Neil and Colorado avs.
MAIN—runs west from Arkansas River to City limits, bet Cedar and Chestnut.
MARKET—changed to Colorado av.
MILL—runs west from Salida to Gunnison av, 1st south of Pine.
NEVADA—runs east from s end of Evans.
O'NEIL AV (formerly Railroad st)—runs south from Arkansas av to Pine, bet Colorado av and D & R G Tracks.
PARK AV—runs east from Main to Pine, 1st south of Cottonwood Creek.
PINE—runs west from Arkansas River to San Juan av, 3d south of Main.
PINON—runs west from Evans to O'Neil av, 2d north of Main.
PLEASANT AV—runs south from Sterling av to Pine, 1st west of San Juan av.
PRINCETON AV—runs west from Pleasant av to James, 2d north of Main.
RAILROAD—changed to O'Neil av.
RIVER—runs east from s end of O'Neil av.
SALIDA—runs south from Pine to Mill, 1st west of D & R G Tracks.

WAY UP ON TOP
The Troy Steam Laundry - Your Whitest Friend
Prompt Service—All Work Guaranteed—Phone Salida 17
ROBERT WILSON, Prop. 150 West First Street

BUENA VISTA DIRECTORY, 1913-1914

125

SANGRE DE CRISTO—runs north from Main to limits, 1st west of James.
SAN JUAN AV—runs south from Arkansas av to Pine, 1st west of Gunnison av.
SILVER—runs west from County Road to Arizona, 5th south of Main.
STERLING AV—runs west from O'Neil to San Juan av, 1st south of Arkansas av.
TABOR—runs north from Main to Sterling av, 1st west of O'Neil av.
UTAH—runs east from s end of Beldan.
YALE—runs southwest from Pleasant av to limits, 1st north of Main.

CITY OFFICERS.

Mayor—G K Hartenstein.
Clerk—A A MacLennan.
Treasurer—George M Pyle Jr.
Police Magistrate—Charles H Holt.
Marshals—John Frame, Valentine Knocke.

POLICE DEPARTMENT.

Marshals—John Frame, Valentine Knocke.

WATER WORKS.

Superintendent—John Frame.

POST OFFICE.

Postmaster—Charles T Wade.
Assistant Postmaster—Harry O Wade.

BANKS.

See Classified Section.

CEMETERIES.

Buena Vista Cemetery—west end of Main.
Mt. Olivet Cemetery—west end of Main, Thomas Doyle, manager.

IDEAL AUTO CO. L. O. YOUNG & SONS
341-343 W. 3d. Phone Salida 291 **Livery, Storage**

126

R. L. POLK DIRECTORY CO.'S

CHURCHES.

Catholic.

St. Rose Church—Gunnison av s w cor Main. Services Sunday 10 a m and 7:30 p m. Rev Raymond Wunderlich, pastor; res nr Church.

Christian Scientist.

First Church of Christ, Scientist—P O Bldg. Services Sunday 11 a m; Wednesday 8 p m.

Congregational.

Congregational Church—w s Tabor 4 n of Main. Sunday services 11 a m and 7:30 p m. Sunday School 10 a m, Christian Endeavor 6:45 p m. No regular pastor.

Episcopal.

Grace Church—Main near Gunnison av. Services Sunday 11 a m and 7:30 p m, Sunday School 10 a m. No regular pastor.

Methodist.

Methodist Church—Cottonwood av near Pine. Services Sunday 11 a m and 7:30 p m; Sunday School 10 a m; Prayer meeting Wednesday 7:30 p m. No regular pastor.

COLLEGES AND SCHOOLS.

Board of Education—District No. 9.

President—A E Wright Jr.

Secretary—H C McLean.

Public Schools.

Buena Vista High School—Gunnison av 3 s of Main. George W Hampton, principal.

Buena Vista School—Gunnison av 3 s of Main. George W Hampton, principal.

EXPRESS COMPANIES.

See Classified Section.

HOSPITALS, ASYLUMS, ETC.

Colorado State Reformatory—one mile south of town. Alexander T Stewart, warden.

NEWSPAPERS.

See Classified Section.

FOR LISTS OF NAMES, R. L. POLK & CO.,
ANY TRADE, BUSINESS OR PROFESSION, Address . . . **DETROIT & CHICAGO**

BUENA VISTA DIRECTORY, 1913-1914

127

PARKS.

City Park—n s Main bet Tabor and Lake.

PUBLIC BUILDINGS, HALLS, ETC.

Bank Block—Main n w cor O'Neil av.

Block Building—n s Main bet Colorado and O'Neil avs.

Calder Block—Main s w cor Cottonwood av.

County Jail—rear of Court House.

Court House—Main cor Court.

Fay Building—s s Main 6 e of O'Neil av.

Halsey Block—n s Main west of O'Neil av.

Johnson Building—n s Main bet Colorado av and Court.

Krueger Block—n s Main bet Colorado and O'Neil avs.

Krueger Hall—Krueger Block.

Marks Block—n s Main bet Colorado and O'Neil avs.

Masonic Hall—Marks Blk.

Odd Fellows' Hall—Marks Blk.

Opera House Block (new)—s s Main e of Colorado av.

Orpheum Theatre—s s Main e of Colorado av.

Post Office Building—n s Main 4 w of O'Neil av.

Schwartz Block—n s Main bet Colorado and O'Neil avs.

Woodman Opera House—Main se cor Colorado av.

RAILROADS.

See Classified Section.

SECRET AND BENEVOLENT ORGANIZATIONS.

A. F. & A. M.

Mt Princeton Lodge No. 49, A F & A M—Meets second and fourth Thursdays of each month 8 p m at Marks' Block, H J Vanwetting W M, Wm W Fay Sec.

Buena Vista Chapter No. 18, Eastern Star—Meets first and third Thursdays at Marks' Blk 8 p m, Louise Wade Sec.

Brotherhood of America.

Meets every Monday night at Woodman Hall, John Frame, Treas.

Brotherhood of American Yeomen.

Brotherhood of American Yeomen No 1033—Meets first and third Mondays of each month 8 p m at Krueger's Hall, W S Clay presiding officer, Edwin Goodwin secretary.

The H. A. GAEBEL ENGRAVING CO. 412 1/2 Santa Fe Ave
Makers of Good Cuts Only for Printing Purposes Phone Union 761
Pueblo, Colorado

128

R. L. POLK DIRECTORY CO.'S

I. O. O. F.

Buena Vista Lodge No 42—Meets every Tuesday 8 p m at Marks' Hall, Otto Smith secretary.

Mizpah Encampment No 25—Meets second and fourth Fridays 8 p m at Marks' Hall, Phil Scholl scribe.

DAUGHTERS OF REBEKAH.

College Peak Lodge No 57—Meets every second and fourth Wednesdays 8 p m at Marks' Hall, Mrs F W Baier N C, Mrs Ida H Calhoun secretary.

Royal Highlanders.

Ada Huffman sec and treas. Meet at Eagle Hall.

Woodmen of The World.

Mt Yale Camp No 11—Meets every Wednesday 8 p m at Woodman Opera House, C H Hamdorf C C, J E Goodwin clerk.

WOMEN OF WOODCRAFT.

Wild Rose Circle No 38—Meets first and third Fridays 8 p m at Krueger Blk, Mrs Effie E Miller G N, Mrs Margaret Burill clerk.

TELEGRAPH AND TELEPHONE COMPANIES.

See Classified Section.

THEATRES.

See Classified Section.

THE City Directory is the most effective and most economical method of reaching all the people all the time. Those who buy without looking at the list of those who sell do themselves great injustice. The classified lists in the Business Directory form the best Buyer's Guide on earth. A modern up to date method of getting what you want.

R. L. POLK DIRECTORY CO.'S
Buena Vista Directory

VOL. 1913-1914 v.

ALPHABETICAL LIST OF NAMES.

Abbott Clarence R, b W P Abbott.
Abbott Wm P, blksmith, s s Main 4 w of Colorado av, r Colorado av s w cor Arkansas av.
Adams Mrs Addie, r O'Neil av 1 blk e of depot.
Allinger James H, miner, r s s Mill 2 e of Gunnison av.
Allum Fayette B (wid Jesse F), r s s California 3 e of Colorado av.
Anderson Sarah (wid Hugh), restr O'Neil av 1 blk e of depot, r same.
Anglemeyer Isaac, lab, r Sterling av 1 blk w of O'Neil av.
Appleby Carrie, tchr Buena Vista School.
Archibald Anna, b S A Archibald.
Archibald Judson, b S A Archibald.
Archibald Rowland, b S A Archibald.
Archibald Samuel A, r O'Neil av.
Aude Frank, b R S Aude.
Aude Fred C, billiards, n s Main 2 w of O'Neil av, r same.
Aude Nellie, b R S Aude.
Aude Mrs Rosie S, r 1/2 mile n of city.
Aude Wm, lab, b R S Aude.
Baird Ethyl, student High School, b J C Baird.
Baird Henry, miner, r s s Chestnut 3 w of Colorado av.
Baird Henry R, miner, b J C Baird.
Baird John C, eng, r Yale bet James and Sangre De Christo.
Bank Block, Main n w cor O'Neil av.
BARTON SUE M, County Supt of Schools, Court House, Tel Buena 32, r Salida.
Bay Thomas R, propr Bay's Hotel, Main s w cor O'Neil.
Bay Wilmet (wid John M), b Bay's Hotel.
Bay's Hotel, Thomas R Bay propr, Main s w cor O'Neil.
Beauregard Zephyr J, carp, r Colorado av nr Cedar.
Behrman August F, blksmith, e s Tabor bet Main and Sterling av, r e s Lake bet Main and Sterling av.



What will happen when your luggage
faces the blunt bumps of travel?
If its "LIKLY" there's no cause to worry
Salida Harness Co. THE LEATHER GOODS HOUSE

130

R. L. POLK DIRECTORY CO.'S

Behrman Benjamin F, lab, b A F Behrman.
Behrman Helen R, b A F Behrman.
Bell Isadore (wid Wm E), r s s California nr Colorado.
Berrien Addie (wid George W), r w s Gunnison av 6 n of
Main.
Beswick Myron, lab, r Colorado av nr Main.
Bier Frank W, rancher, r 4 miles w of city.
Bier Lizzie, student High School, b F W Bier.
Block Building, n s Main 7 e of O'Neil av.
Blockwood Charles, tel opr D & R G R R, b Bay's Hotel.
Board of Education, A E Wright jr pres, H C McLean
sec.
Bonney Josiah M, pres First Natl Bank, r Pleasant av n
w cor Princeton av.
BOSTON RESTAURANT AND ROOMING HOUSE,
Mrs Bessie E Holt Propr, Main nr Colorado av.
Bray Ezekiel, rancher, r San Juan av n e cor Main.
Bray Mrs Sarah, b Isadora Bell.
Brewster Willis S, Ex-Sheriff.
Briggs Raymond, student, b Robert Briggs.
Briggs Robert, blksmith, s s Cottonwood av 4 s of Main,
r w s Charles 3 n of Mill.
Brooks George, painter, Gold n e cor O'Neil av, r same.
Brooks Robert E, guard Colorado State Reformatory, r
James s w cor Princeton av.
Brown Henry J, foreman, r James cor Yale.
Brown Homer, miner, r w s James 2 s of Main.
Brown Juliette, b M V Brown.
Brown Morse V, sec and treas Dean & Brown Merc Co,
v-pres First Natl Bank, r Main n e cor James.
Buena Vista Cemetery, w end of Main.
Buena Vista Electric Light & Power Plant, W P Eyre
lessee, e end of Main.
Buena Vista High School, Gunnison av 3 s of Main.
Buena Vista Investment Co, G A Walker mgr, P O bldg
Buena Vista School, Gunnison av 3 s of Main.
BURNETT J A, County Commr, Court House, Tel
Buena 32.
Burrell John M, lab, r w s Colorado av 3 s of Pinon.
Burrell Nellie, student High School, b J M Burrell.
Butler Henry, agt D & R G R R and Globe Exp Co, r
n s Main 3 w of San Juan av.
Calder Block, Cottonwood av s w cor Main.
Calhoun Samuel B (Calhoun & Woll), r s s Main 1 blk
of Princeton Hotel.
Calhoun Wendell, b S B Calhoun.

THE NEW YORK STORE

The Originators of Low Prices
Dealers in Dry Goods, Gent's Furnishings, Ladies', Gent's
and Children's Shoes Salida, Colo.

BUENA VISTA DIRECTORY, 1913-1914

131

CALHOUN & WOLL (S B Calhoun, W W Woll),
Staple and Fancy Groceries, Fruits, Vegetables and
Meats in Season, n s Main 4 w of O'Neil av, Tel
Buena 15.
Casky John, miner, r n s Main 2 w of James.
Chaffee County Democrat (weekly), Charles S Logan
editor and pub, Bank bldg.
Chaffee County Republican (Weekly), E S Gregg editor
and pub, Cottonwood av nr Main.
CITY DIRECTORY, R L Polk Directory Co, Publishers,
General Offices 221 Burns Bldg, Colorado Springs,
Colo.
City Drug Store (C R Halsey), n s Main 2 w of O'Neil.
City Hall, n s Main bet Court and Colorado av.
City Park, n s Main bet Tabor and Lake.
Clay Samuel H, forest ranger, r Colorado av n w cor
Pinon.
Cochran Bonita E, student High School, b H T Cochran
Cochran Harry T, r w s O'Neil av 1 n of Main.
Collins Hope, student, b Alice Traves.
Colorado Midland Railway, H Kirkpatrick agt, n s Main
2 w of O'Neil av.
COLORADO STATE REFORMATORY, A T Stewart
warden, 1 mile s of city, Tel Buena 39.
Colorado & Southern Ry, A C Sammon agt, Main cor
Beldan.
Congregational Church, w s Tabor 4 n of Main.
Conroy Michael, lab, r Cedar nr Colorado av.
COOK DANIEL P, County Commr, Court House, Tel
Buena 32, r Salida, Colo.
Cooley Ernestine (wid Louis E), r Colorado av s e cor
Gold.
Cooper Ethel Mrs, asst prin High School, b Bay's Hotel.
County Court, Court House.
COUNTY OFFICERS, Court House, Tel Buena 32.
County Jail, rear Court House.
Court House, Main cor Court.
Craig Charles S, r Cedar cor Gold.
Craig John, tel opr, b Bay's Hotel.
Crymble A Fayette, b Marcella Crymble.
Crymble Edith, studt High School, b Marcella Crymble.
Crymble Marcella (wid Hugh), restr, s s Main bet
O'Neil and Colorado avs, r n s California 1 e of Colo-
rado av.
Crymble M Kate, tchr, b Marcella Crymble.
Crymble Wm J, b Marcella Crymble.

THE CREWS-BEGGS MERCANTILE CO.
NEW DEPARTMENT STORE

300-306 F. STREET

SALIDA, COLO.

132

R. L. POLK DIRECTORY CO.'S

Cyr Herman, miner, r e s Tabor 2 n of Main.
Cyr Nelson, farmer, r w s O'Neil av 5 n of Main.
Cyr Thomas, lab, b Nelson Cyr.
Daly John, guard Colo State Reformatory.
Darrow Mrs Lena J, dressmkr, r Main cor Court.
Dean Archie E, b W J Dean.
Dean Wm J, pres Dean & Brown Merc Co, v-pres First Nat'l Bank, r Main n w cor Pleasant av.
Dean & Brown Mercantile Co The, W J Dean pres, M V Brown sec and treas, gen store, Main s w cor O'Neil av.
De Bolt Amos (De Bolt & Langdon).
De Bolt & Langdon (Amos De Bolt, G W Langdon), drugs, n s Main 2 e of O'Neil av.
DeLaunay M, rancher, r 4 miles w of P O.
DeLaunay Ollie E, rancher, 2½ miles n w of P O.
DeLaunay W G, rancher, r 4 miles w of P O.
DENVER & RIO GRANDE RAILROAD, Stephen J Melvin Agt, Main cor O'Neil av. (See inside back cover.)
Derillo Charles V, miner, r Arkansas cor Court.
Determann Frank J, miner, r w s San Juan av 5 n of Main.
Determann Mrs Julia, r Pine n e cor San Juan av.
De Witt Louis B, student, b M L De Witt.
De Witt Melvin L, butcher, r Colorado av s e cor Chestnut.
Dickinson B Franklin, painter, b H D Dickinson.
Dickinson Henry D, lab, r n s James nr Princeton av.
DICKMAN MAX, County Water Commr, Court House, r Poncha Springs, Colo.
Dillon Wm L (St Elmo & Tin Cup Stage Line), r w s Tabor 5 n of Main.
Dimon Justus L, rancher, r w s Gunnison av 3 s of Mill.
Dingman Mrs Abbie I, clk G A Walker.
Dingman Andrew A, tmstr, r w s San Juan av 3 n of Main.
Dingman Celia, b A A Dingman.
Dingman Eudora, student High School, b A A Dingman.
District Court (11th Judicial Dist), Court House.
Dixon Frank, lab, b Henry Dixon.
Dixon Henry, lab, r Sterling av nr Park av.
Dobbins Charles, farmer, r end of Waters av.
Dobbins Grover, b Charles Dobbins.
Dodd Henry, shoemkr, r Gold cor O'Neil av.
Dodge Nathaniel T, rancher, r 1½ mile w of city.

WAY UP ON TOP
The Troy Steam Laundry - Your Whitest Friend
Prompt Service—All Work Guaranteed—Phone Salida 17
ROBERT WILSON, Prop. 150 West First Street

BUENA VISTA DIRECTORY, 1913-1914

133

Dougherty Bertie, student, b J M Dougherty.
Dougherty Joseph M, saloon, Main cor O'Neil av, r Main n e cor Pleasant av.
Douglas Katherine, dom W J Dean.
Doyle Mrs Caroline, undertaker, Main cor Colorado av, r s s Cedar 3 w of Court.
Doyle Thomas A A, miner, b T H Doyle.
Doyle Thomas H, mgr Mrs Caroline Doyle, Main cor Colorado av, r s s Cedar 3 w of Court.
Dreyer Henry (S Dreyer & Son), b Simon Dreyer.
Dreyer Simon (S Dreyer & Son), r San Juan av nr Main.
Dreyer S & Son (Simon and Henry), genl mdse, n s Main 6 w of Colorado av.
Dunlap Linnie, student, b Bay Hotel.
Dunning Mort W, pool, Main s w cor O'Neil av, r Pleasant av 1 n of Main.
Durst Gabe (Stewart & Durst), saloon, Main s w cor Market, rms Woodman Opera House Blk.
Edwards Mattie, tchr Buena Vista School.
Edwards M Frank, lab, r Cedar nr O'Neil av.
Eleventh Judicial District Court, Court House.
Ellenbaum Lucinda (wid Louis), r n s Chestnut 1 w of Colorado av.
Elliott Grant W, miner, r Princeton av cor Pleasant av.
Elliott Mrs Minnie, r Yale nr James.
Enderline Alphonse, plumber, r n s Main 2 w of Court.
Enderline Mrs Lizzie M, furn rooms, n s Main 2 w of Court.
Engelmeier John, rancher, r n s Sterling av nr Tabor.
Enoch Wm B, shoemkr, Woodman Opera House blk, r same.
Ensminger Noah, miner, r w s Colorado av 2 n of Pinon.
Eppinger Jacob, porter J M Dougherty, r w s Gunnison av 1 s of Mill.
Estes Delsie, b Harvey Estes.
Estes Harvey, miner, r n s Mill 2 w of San Juan av.
Estes Harvey jr, student, b Harvey Estes.
Estes Josie, b Harvey Estes.
Estes Lulu, b Harvey Estes.
Eyre Wm P, lessee Buena Vista E L & Power Plant, r s s Pleasant av nr Princeton av.
Fay Building, s s Main 6 e of O'Neil av.
Fay Wm B, lab, b W W Fay.
Fay Wm W, deputy county assessor, City Hall, r Colorado av s e cor Cedar.

Finnegan John J, brkman, r Cedar n w cor Colorado av.
Fire Department (Volunteer), n s Main bet Court and
Colorado av.

First Church of Christ, Scientist, P O bldg.

First National Bank, J M Bonney pres, W J Dean and
M V Brown v-pres, J M Bonney cashr, Main n w cor
O'Neil av.

Fletcher Wm C, dentist, b Bay's Hotel.

Follette Reba, r James s w cor Brookside.

Foreman Harry, ice dlr, Brookside nr James, r same.

Frame John, City Marshal and Supt Water Works, City
Hall, r e s Colorado av 3 n of Gold.

Frame Thomas A, guard Colo State Reformatory.

Franzel Gustave, rancher, r 5 miles w of city.

Fraser Fred, saloon and chili parlor, s s Main e of Col-
orado av.

Friskey Mrs Julia C, r 5 miles w of city.

Garrahan James, real est, Bank blk, rms w s San Juan
av n of Main.

Gaskill Wm, r e s Colorado av 3 n of Pinon.

GILLEN LEWIS H, Sheriff, County Jail, r same, Tel
Vista 32.

Globe Express Co, Henry Butler agt, Main cor O'Neil
av.

GOODWIN J EDWARD, Watchmaker and Jeweler,
Auto Supplies and Garage, n s Main 2 w of O'Neil
av, r Waters av 2 w of James.

Grace Church (Episcopal), s s Main 2 e of Gunnison av.

Graham Bert, driver M L Mason & Son, rms same.

Graham George A, carp, r e s San Juan 2 s of Main.

Graham Verne, trapper, r 2 miles w of city.

Graham Wayne, miner, b G A Graham.

Gregg Cornelia, b W C Gregg.

Gregg Edward S, propr Chaffee County Republican and
real estate, r Gunnison av nr Main.

Gregg Gladys M, student High School, b W C Gregg.

Gregg Lee, lab, b W C Gregg.

Gregg Marie, student, b W C Gregg.

Gregg Washington C, farmer, r s end of Pleasant av.

Grisham Claude, b George Grisham.

Grisham George, rancher, County rd 1 mile w of Waters
av.

Grisham George jr, b George Grisham.

Groves Philip, r w s San Juan av 6 n of Main.

Guirrad Henry, farmer, r Gunnison av n e cor Mill.

SALIDA WIRING CO. Motors, Irons, Chandellers
Wiring and Repairing

141 Upper F. Street, Salida, Colo.

Tel. Chaffee 86

BUENA VISTA DIRECTORY, 1913-1914

135

Guirrad Marie L, student High School, b Henry Guir-
rad.

Habig Anthony A, saloon, n s Main 7 e of O'Neil av,
r w s Colorado av 1 s of Cedar.

HALLOCK C W, Dep County Clerk, Court House, Tel
Buena 32.

HALLOCK J W, County Clerk, Court House, Tel Buena
32, r San Juan av, Tel Buena 64.

Hallock Vallie, student High School, b Willis Hallock.

Hallock Wm, range rider, r w s Colorado av 2 s of Pinon.

Hallock Willis, clk, r e s Colorado av 2 s of Chestnut.

Hallock Wyles, clk, b Willis Hallock.

Halsey Block, n s Main 2 w of O'Neil av.

Halsey Cady R (City Drug Store), r w s Pleasant av 1
n of Main.

Hamdorf Christian, shoemkr, s s Main 4 e of O'Neil av,
r same.

Hampton George W, prin Buena Vista High School, b
Hotel Princeton.

Harper Jane Mrs, r Colorado bet Main and Chestnut.

Harper Frank, b Mrs Jane Harper.

Harris Aeolus, clk Dean & Brown Merc Co, b W H
Harris.

Harris Ila, tchr Buena Vista School, b W H Harris.

Harris Wm H, tmstr, r Gunnison av nr Arkansas av.

Harrison Frank, County Abstractor, Court House, r n s
Cedar 2 w of Colorado av.

HARTENSTEIN G K, Attorney-at-Law, n s Main 1 e
of Colorado av, Tel Buena 8; r San Juan av, Tel
Buena 68.

Hawkins Elmer, b W M Hawkins.

Hawkins Ive, lab, r w s Gunnison av 1 s of Pine.

Hawkins Wm M, miner, r Princeton av cor Pleasant av.

Heffley Charles E, brkman, r n s Cedar 2 w of Colorado.

Hepp Philip, rancher, r 4 miles w of P O.

Hiltz Anna E, mngr Mountain States T & T Co, b John
Hiltz.

Hiltz Charles P, b John Hiltz.

Hiltz John, trav agt, r Park av cor Pine.

Hiltz Mary E, opr Colo Tel Co, b John Hiltz.

Hines John, miner, r s s California 5 e of Colorado av.

Hines Sadie L, b John Hines.

Holbert Mrs Ella, r Court n w cor Cedar.

Holbert George W, watchman Buena Vista E L & P
Plant, b Ella Holbert.

HAMPSON BROTHERS & VALDEZ

STAPLE AND FANCY GROCERIES, HAY AND GRAIN Phone Salida 78 and 167 237 F Street

Phone THE H. A. GAEBEL ENGRAVING CO. 412
Union Makers of Good Cuts Only, for Printing Purposes Santa
761 PUEBLO, COLORADO Fe Ave

136 R. L. POLK DIRECTORY CO.'S
Holt Mrs Bessie E, propr Boston Restaurant and Rooming House, r Main cor Colorado av.
Holt Charles, janitor Court House, b Ella Holbert.
Hortense Springs, 9 miles southwest of city.
HOTEL PRINCETON & GARAGE, Ernest Wilbur & Son Proprs, n s Main nr Park av, Tel Buena 17. (See adv.)

Steam Heat. Electric Lights.

Hotel Princeton

ERNEST WILBUR & SON, Proprs.

All Conveniences of a Modern, First-Class Hotel with the Comforts of Home. Commercial Men's Headquarters. Special Attention Paid Summer Tourists.

Hot Water on Every Floor. BUENA VISTA, COLO.

Hovey Christ B, r Main n w cor James.
Hovey L Vivian, student, b C B Hovey.
Hubbard Charles S, miner, r Colorado av 3 n of O'Neil.
Hughes George, miner, r n s Chestnut 2 w of Colorado av
Hughes James, miner, b Amanda Northrop.
Hunt Henry, guard Colo State Reformatory.
Irrions Donald G, assayer, rms Hotel Princeton.
Jacobs Bert W, guard Colo State Reformatory.
Jaggard Samuel, lab, r s s Mill 3 w of Salida.
Johnson Benjamin F, rancher, r n end of Gunnison av.
Johnson Building, n s Main bet Colorado av and Court.
JOHNSON GEORGE F, Real Estate, Loans and Insurance, Calder Block cor Main and Cottonwood av, r 2
Kidney R Fred, tmstr, r n s Main 3 w of Court.
Woodman Bldg.
Johnson Richard M, miner, r Mill 2 w of O'Neil av.
JONES THOMAS J, County Coroner, Court House, Tel Buena 32, r Salida.
Kline Charles A (aged 54), died Dec 9, 1912.
Kirkpatrick Hobert, agt Colo Midland Ry, Wells Fargo & Co Exp and Postal Tel-Cable Co, b Hotel Princeton.
Knoche Valentine, City Marshal.
Krueger Block, n s Main bet Colorado and O'Neil avs.
Krueger Edward, hdw and implements, n s Main 4 e of O'Neil av, r e s O'Neil av bet Main and Cedar.

BATEMAN HARDWARE CO.

Furnaces, Tin and Sheet Iron Work
119 F. Street Salida, Colo.

BUENA VISTA DIRECTORY, 1913-1914 137

Krueger Edward jr, clk Edward Krueger, b same.
Krueger's Hall, Kreuger Block.
Kuenzel Carrie J, steno, b C A Kuenzel.
Kuenzel Charles A, r Main s w cor Pleasant av.
Kuenzel Charles A jr, asst mngr, b C A Kuenzel.
Kuenzel Meteor, hlpr, b C A Kuenzel.
Lane Mrs Vera, r Pine nr San Juan av.
Langdon George W (DeBolt & Langdon), r Pleasant av nr Main.
Lawson Mrs Sina, r e s Gunnison av 1 s of Pine.
Lilley Bert, student, b W M Lilley.
Lilley Harry, b W M Lilley.
Lilley John, b W M Lilley.
Lilley Perry, b W M Lilley.
Lilley Wm, baker W M Lilley, b same.
Lilley Wm M, bakery, n s Main 4 w of Colorado av, r same.
Lindsey George T, guard Colo State Reformatory.
Loan Anna, bkpr Dean & Brown Merc Co, r Gunnison av.
Logan Charles S, editor and publr Chaffee County Democrat and printer, r e s San Juan av 9 n of Main.
Long Benjamin F, dry goods, n s Main 6 e of O'Neil av, r n s Cedar 5 w of Colorado av.
Long Walter J, r w s Gunnison av 2 n of Main.
Long Wm, bartndr J M Dougherty, r s s Cedar 4 e of O'Neil av.
Longpre Gilbert P, bartndr A A Habig, r w s Court 1 n of Main.
Lunan Mary (wid Thomas), r Main opp C & S Ry depot.
Lunan Wm, carp, r Mary Lunan.
McAuliff Thomas, miner, r Gunnison av nr Mill.
McCabe Bernard, farmer, r n s Cedar 3 e of O'Neil av.
McCabe Leo E, guard Colo State Reformatory.
McDonald Bruce B, b Donald McDonald.
McDonald Donald, foreman, r O'Neil av 2 blks s of depot.
McDonald Eliza, student High School, b Donald McDonald.
McDonald Rice E, asst cashr First Natl Bank, b Donald McDonald.
McGinnis Harry L, lawyer, deputy dist attorney, n s Main 1 e of Colorado av, confr, n s Main 3 w of Railroad, r w s Juan av 4 n of Main.
McGuire Mrs Lidia A, r e s Colorado av 3 blks n of Main.
McGuire Wm F, r Pleasant av cor Princeton av.
McLean Cecil, student High School, b H C McLean.

Trunks bearing this label

Salida Harness Co.



Never Plead "Hard Luck"

The Leather Goods House

138

R. L. POLK DIRECTORY CO.'S

McLean Mrs Eva, r w s Colorado av 1 n of Main.
McLEAN HUGH C, County Assessor, Court House, Tel Vista 32, r n end Sangre de Christo.
McLean Nellie E, student High School, b Mrs Eva McLean.
McLean Robert H, rancher, r 4 miles s of city.
McLeod James, lab, r Colorado av n e cor Gold.
McLeod John E, lab, b James McLeod.
McLeod J Wm, rancher, b James McLeod.
McMicken James, real est, rms Woodman Opera House block.
McQuaid Bernard, r n s Cedar 2 w of Court.
McQuaid Bridget (wid Bernard), b Bernard McQuaid.
McQuaid Michael, lab, r w s O'Neil av 4 n of Main.
Mack Clarence A, forest ranger, r n s Sterling av 3 w of O'Neil av.
Mack Vere C, clk City Drug Store, b C A Mack.
MacLennan A A, phys, Bank blk, r Main n w cor Gunnison av.
Mahon John, b Mrs M Mahon.
Mahon Martha M Mrs, r County rd 1/2 mile w of Waters av.
Mahon Nora, b Mrs M Mahon.
Marks' Block, n s Main 3 e of O'Neil av.
Mason Martin L (M L Mason & Son), r n s Main 2 w of San Juan av.
Mason Mary E, b M L Mason.
Mason M L & Son (Martin L and Orley S), livery, e s O'Neil av bet Main and Chestnut.
MASON ORLEY S (M L Mason & Son), County Commr, Court House, Tel Buena 32; r Main s w cor San Juan av, Tel Vista 63.
Masonic Hall, Marks' Block.
Mathias Charles, tmstr, r n s Chestnut 1 w of Colorado av
Matzen Elizabeth, student High School, b Theodore Matzen.
Matzen Mrs Lizzie, milliner, s s Main 2 w of Tabor, r Brookside s e cor James.
Matzen Theodore, barber, r Brookside s e cor James.
Mear Harvey, tmstr, b Mary Mear.
Mear John, tmstr, b Mary Mear.
Mear Mary (wid John), r e s Court 2 s of Cedar.
Melvin Stephen J, opr D & R G, r w s Tabor 1 n of Main.
Meter Edward, harness, livery and agrl implts, n s Cottonwood av 4 s of Main, rms Hotel Princeton.
Meter Fred J, barnman M L Mason & Son.

E. H. ARENBERG

127 G. Street

Tel. Black 372

**Blacksmith, Horseshoer,
Carriage and Wagon Repairing
Salida, Colo.**

BUENA VISTA DIRECTORY, 1913-1914

139

Methodist Church, Cottonwood av nr Pine.
Miller Charles F, organizer Yeomen, r s s Pinon 2 e of Colorado av.
Miller H L, mining eng, rms Hotel Princeton.
Miller Wm F, painter, s s Pinon 3 e of Colorado av, r same.
Mockbee John L, eng, r Colorado av nr Cedar.
Morgart Mrs Blanche, laund Bay's Hotel.
Morris Alfred, tel opr D & R G R R, b Hotel Princeton.
Morris Harry, miner, r Mill 4 w of O'Neil av.
Morrison Clifford R, miner, b J E Morrison.
Morrison Clyde, rancher, r 1 mile w of city.
Morrison James E, mining, r e s San Juan av 3 n of Curtis.
Morrison James E jr, b J E Morrison.
Mount Olivet Cemetery, Thomas Doyle mgr, w end of Main.
Mustoe Joseph T, rancher, r n s Sterling av nr Tabor.
Myers Alexander H, r s s Cedar 2 e of Court.
Myers Ray X, tmstr, r Cedar nr Gold.
Newcomb Frank E, tmstr, b W S Newcomb.
Newcomb Wilhelmina S (wid John P), r n s Pinon 1 w of Colorado av.
Newitt Frank T, b Joseph Newitt.
Newitt James, miner, r w s San Juan av 3 s of Main.
NEWITT HON JOSEPH, County Judge and Clk County Court, Court House, Tel Buena 32, r n s Princeton av 2 w of Pleasant av, Tel Vista 65.
Niles Charles A (Sindlinger & Niles), r Colorado av n w cor Gold.
Northrop Mrs Amanda, r Colorado av s w cor Pinon.
Northrop John A, lab, r Colorado av s w cor Pinon.
Nutt Henry, lab, r Gunnison av nr Mill.
Nutt Thomas, lab, b Henry Nutt.
O'Brien Charles E, watchman, b Wilhelmina O'Brien.
O'Brien Wilhelmina, b Mrs Wilhelmina O'Brien.
O'Brien Wilhelmina (wid Edward), r Pleasant av s w cor Yale.
O'Brien Wm E, fireman, b Mrs Wilhelmina O'Brien.
Odd Fellows Hall, Mark's blk.
O'Leary Austin J, phys Colorado State Reformatory, r w s Tabor 2 n of Main.
Opera House Block (new), s s Main e of Colorado av.
Orpheum Theatre, s s Main e of Colorado av.
OWEN JOHN H, County Treas, Court House, Tel Buena 32, r Gunnison av.

THE CREWS-BEGGS MERCANTILE CO.
NEW DEPARTMENT STORE

300-306 F. STREET

SALIDA, COLO.

140

R. L. POLK DIRECTORY CO.'S

PARKER OLIVER T, County Physician, Court House, Tel Buena 32, r Salida.
Parrington Flora, tchr High School, b Hotel Princeton.
Paul John, r County rd 1 mile w of Waters av.
Paul Wm L, cook Hotel Princeton.
Pelta Abraham J (Simonson & Pelta), r s s Cedar 2 w of Court.
Pelta Edward J, barber, s s Main 2 w of O'Neil av, r Court s e cor Cedar.
Pelta Helen L, student High School, b A J Pelta.
Pelta Marie, student, b A J Pelta.
Pinkston John M, tmstr, r O'Neil av bet Chestnut and Pinon.
Pitman Uriah S, watchman, r Brookside nr James.
Post Office, Charles T Wade postmaster, n s Main 4 w of O'Neil av.
Post Office Building, n s Main 4 w of O'Neil av.
Postal Telegraph Cable Co, Hobert Kirkpatrick agt, n s Main 2 w of O'Neil av.
Prendergast Wm, tailor Colo State Reformatory.
Price Charles, miner, rms Johnson Bldg.
Proto Ada, student High School.
Proto Louis, mach, r Park av nr Pine.
Pyle George M, mining, r St Clair Hotel.
Pyle George M jr, livery, r s s Main e of Colorado av.
Pyle James, r s s Main bet Colorado av and Court.
Pyle Mrs Rebecca S, propr St Clair Hotel, s s Cottonwood av 5 s of Main.
Raenicke Charles, rancher, r 5 miles w of P O.
Ramme Edmund H, trapper, r 2 miles w of city.
Randall Hazel, tchr Buena Vista School, b Hotel Princeton.
Randall Mary E, tchr Buena Vista School, b Hotel Princeton.
Rich James W, rancher, r 3 miles s e of P O.
Richards Samuel, rancher, r 2 miles w of P O.
Roberg Alice, b F W Roberg.
Roberg Elmer, lab, b F W Roberg.
Roberg Fred W, lab, r w s Charles 5 s of Pine.
Roberg Raymond, clk Debolt & Langdon, b F W Roberg.
Rowe Coral, b George Westfall.
St Clair Hotel, Mrs R S Pyle propr, s s Cottonwood av 5 s of Main.
St Elmo & Tin Cup Stage Line (James Starr, W L Dillon), w s Tabor 5 n of Main.

WAY UP ON TOP
The Troy Steam Laundry - Your Whitest Friend
Prompt Service—All Work Guaranteed—Phone Salida 17
ROBERT WILSON, Prop. 150 West First Street

BUENA VISTA DIRECTORY, 1913-1914

141

St Rose Church (Catholic), Rev Raymond Wunderlich rector, Gunnison av s w cor Main.
Sammon Alfred C, agt C & S Ry, mgr W U Tel Co, r Main cor Beldan.
Sanches David, cond, r n s Cedar 2 e of O'Neil.
Sandusky H C, deputy sheriff County Jail.
Savard Peter, r Gunnison av cor Arkansas av.
Scholl Anna, b Philip Scholl.
Scholl Florence O, b Philip Scholl.
Scholl Fred W, clk Dean & Brown Merc Co, b Philip Scholl.
Scholl Philip, meat ctr Dean & Brown Merc Co, r Gold n w cor Colorado av.
SCHOOLFIELD WALLACE, County Attorney, Court House, Tel Buena 32.
Schull Henry, lab, r n s Gold nr Court.
Schultz George H, miner, b Mary Schultz.
Schultz Mary (wid Christian), r w s San Juan av 1 n of Mill.
Schultz Rose E, b Mary Schultz.
Schwartz Block, n s Main bet Colorado and O'Neil avs.
Sebring G W, rancher, r 4 miles s of P O.
Sexton Clifford, miner, b John Sexton.
Sexton Edward, miner, b John Sexton.
Sexton John, driver, r s s California 4 e of Colorado av.
Shaw Richard L, rancher, r 1¼ miles s e of city.
Shelhahl Floy V, tchr Buena Vista School, b L E Sheldahl.
Sheldahl Louis E, dry goods, n s Main 3 e of O'Neil av, r n s Main 2 w of Pleasant av.
Sheldahl Rees, b L E Sheldahl.
Shultz Ethel E, student High School, b L R Shultz.
Shultz Louis R, r Tabor n w cor Sterling.
Simonson David (Simonson & Pelta), r w s San Juan av 2 s of Main.
Simonson Irving, student High School, b David Simonson.
Simonson Thelia R, tchr, b David Simonson.
Simonson & Pelta (David Simonson, A J Pelta), clothing, n s Main 5 e of O'Neil av.
Sindlinger Daniel S (Sindlinger & Niles), r Main n w cor San Juan av.
Sindlinger & Niles (D C Sindlinger, C A Niles), lumber e s Colorado av 2 n of Chestnut.
Sloan Lucretia Mrs, b Hotel Princeton.
Smith Arthur E, clk Dist Court, b Ezra Smith.

Phone Salida 291
IDEAL AUTO COMPANY
341-343 W. 3d.

AGENTS
Overland

142

R. L. POLK DIRECTORY CO.'S

Smith Ezra, rancher, r Sangre De Christo 5 n of Main.
Smith Lewis M, rancher, r 2 miles n of P O.
Smith Wm M, rancher, b Ezra Smith.
SNEDDON HOWARD, County Surveyor, Court House,
r Salida.
Snow Lafayette, driver M L Mason & Son, r w s O'Neil
av 3 s of Chestnut.
Spear Samuel F, eng, r O'Neil av nr Gold.
Spencer Albert H, bartndr, r w s Court 2 n of Main.
Spencer John F, rancher, r w s James 1 n of Main.
Starr James M (St Elmo & Tin Cup Stage Line), b w s
Tabor 5 n of Main.
Stauffer Detroy V, driver, r s s Pinion 3 w of Court.
Steen Wm J, eng Colo State Reformatory, r s s Mill 2
w of Salida.
Stevens Mary Mrs, r e s Colorado av cor California.
STEWART ALEXANDER T, Warden Colo State Re-
formatory 1 mile s of city, Tel Vista 39.
Stewart Henry (Stewart & Durst), r Gunnison av cor
Pine.
Stewart & Durst (Henry Stewart, Gabe Durst), furn
dlrs Main n w cor Colorado av.
Studle Gottlieb, carp, r w s Court nr Chestnut.
Studle Nellie, b Gottlieb Studle.
Swander Mary Mrs, r w s San Juan av 4 n of Main.
Switzer C O, rancher, r 4 miles s e of P O.
Switzer J B, rancher, r 4 miles s e of P O.
Tabot Irma, b M Conroy.
Taylor Annabell R, b S O Taylor.
Taylor Earl S, eng, b S O Taylor.
Taylor Ethel M, b S O Taylor.
Taylor Helen M, tchr, b S O Taylor.
Taylor Mrs Nancy, b S O Taylor.
Taylor Sidney O, butcher Calhoun & Woll, r Sterling av
nr Tabor.
Telfer Walter W, electr, Buena Vista E L & P Plant, b
Robert Telfer.
Terry Isaac C, civ eng, r w s Pleasant av 3 s of Main.
Thayer Mrs Lizzie, milliner, n s Main 5 w of Colorado
av, r same.
Thompson John, rancher, r 1 mile n w of P O.
Thomson George B, watchman, r Pleasant av nr Prin-
ceton av.
Tierney Bernard H, dep warden Colo State Reformatory.
Tillison Orlando, hostler G M Pyle Jr, b J Vickerson.
Tomkins Ernest, rancher, r 4½ miles w of P O.

POLK'S
PUBLICATIONS:

Gazetteers and Business Directories of many States.
Medical Register and Directory of North America.
Dental Register and Directory of the U. S. and Canada.
Millers', Lumber and Real Estate Directories, and
OVER 90 CITY DIRECTORIES.

BUENA VISTA DIRECTORY, 1913-1914

143

Tomkins H S, rancher, r 4½ miles w of P O.
Trayes Mrs Alice, r e s Colorado av 1 s of Cedar.
Turner Beecher, miner, b Maria Turner.
Turner Harry, b Maria Turner.
Turner Maria (wid Heber), r n s Cedar 3 w of Colorado
av.
Turner Minnie, tchr, b Maria Turner.
Van Wetering H J, surveyor, Cottonwood av cor Main.
Vickerson John, miner, r s s Pinion 3 w of Court.
Wade Charles T, postmaster P O, r s end of Pleasant av.
Wade Harry O, asst postmaster P O, b C T Wade.
Wade Louisa, clk L E Sheldahl, r w s San Juan av 7 n of
Main.
Wade Parlee, b Louisa Wade.
Wade Ruth, student, b C T Wade.
Wahl Charles F, miner, r w s Colorado av 2 n of Cedar.
Walker Daniel G, rancher, b A A Dingman.
WALKER GILBERT A, Attorney-at-Law and District
Attorney P O Bldg, Tel Buena 43, r same.
Walters Wm E, steward Colo State Reformatory, r w s
O'Neil av 3 n of Main.
Waterman Joseph, rancher, r 2 miles n w of P O.
Waterman Neal W, r San Juan av n e cor Sterling av.
Waters Lawrence H, lab, r Waters av 1 w of James.
Watkins Idress (wid John A), r n s Cedar nr Colorado av
Wells, Fargo & Co Express, Hobert Kirkpatrick agt, n
s Main 2 w of O'Neil av.
Welsh W J, rancher, r 3½ miles n P O.
Western Union Telegraph Co, A C Sammon agt, Main
cor Beldan.
Whelan Charles A, carp, r s s Pinon 4 e of Colorado av.
White Van S, miner, r s s Mill 2 w of San Juan av.
White Van S jr, lab, b V S White.
WILBUR ERNEST (Ernest Wilbur & Son), r Hotel
Princeton.
WILBUR ERNEST O (Ernest Wilbur & Son), b Hotel
Princeton.
WILBUR ERNEST & SON (Ernest and Ernest O),
Proprs Hotel Princeton and Garage, Main nr Park
av, Tel Buena 17. (See p 136.)
Wolf Anna Mrs, r s s Arkansas 2 w Court.
Woll Abbie, b W W Woll.
Woll Maude M, b W W Woll.
Woll Wilfred W, miner, b W W Woll.
Woll Wm W (Calhoun & Woll), r w s San Juan av 6 n
of Main.

Phone	THE H. A. GAEBEL ENGRAVING CO.	412
Info.	Makers of Good Cuts Only, for Printing Purposes	Santa
761	PUEBLO, COLORADO	Fe Ave

144 **R. L. POLK DIRECTORY CO.'S**

Woodman Opera House, Main s e cor Colorado av.
 Wright Abner E, rancher, r 4½ miles n w of P O.
 Wright Abner E jr, pres Bd of Education, r n s Main 2 e of Gunnison av.
 Wright Corinne, student High School, b A E Wright jr.
 Wright Edward, rancher, b A E Wright.
 Wright Samuel B, tailor, Cottonwood av cor Main, b John Thompson.
 Wright Tyler E, guard Colo State Reformatory.
 Wunderlich Rev Raymond, rector St Rose Catholic Church, r Gunnison av s w cor Main.
 Wyman Henry C, guard Colo State Reformatory.

CENTERVILLE

A postoffice situated on Brown's Creek, 13 miles southwest of Buena Vista, the county seat and banking point, and 5 miles south of Nathrop, the nearest shipping point. Stage daily to Nathrop. Population 120. Mail daily. T J Ehrhart, Postmaster.

Bertschy Fred, live stock.
 Bertschy & Fehling, steam thresher.
 Colorado Telephone Co, T J Ehrhart agt.
EHRHART T J, Postmaster, Hay and Live Stock, Dealer and Breeder.
 Evans R H, live stock, hay and dairy.
 O'Connor J J, farmer and live stock.
 Paquette John, live stock.
 Tomkins George, hay and dairy.

GARFIELD

First settled in 1880. A postoffice on the D & R G R R and on a branch of the Arkansas River, 50 miles from Buena Vista, its county seat, and 18 from Salida, the nearest banking point. Telephone connection. Population, 200. Mail with Salida tri-weekly, stage fare \$1.00. Charles Frazee, Postmaster.
 Acker H L, mining promotor.
 Cole Mercantile Co.

Crosby George, deputy sheriff.
 Edison Electric Co, 7 miles south.
 Felton L N, blksmith.
FRAZEE CHARLES, Postmaster and Mining Contractor.

BATEMAN HARDWARE CO.

Furnaces, Tin and Sheet Iron Work
119 F. Street **Salida, Colo.**

CHAFFEE COUNTY DIRECTORY, 1913-1914 145

Garfield Mining, Milling and Smelting Co, H A Wysong manager.
 Hunter Frank, foreman Lillie mine.
 Lillie Mine, Frank Hunter foreman.
 McDonald A H, supt Madonna mine.
 McDonald Hugh, saloon.
 Madonna Mine, A H McDonald supt.
 Miller U G, genl mdse.
 Murnane Frank, saloon.
 Smallwood Jesse, 2d hd goods.
 Trane Joseph, grocer and meats.
 Waldo M D, mngr O C Lime Quarries.
 Wysong H A, mngr Garfield M M & S Co.

GRANITE

A postoffice first settled in 1858, is on the Arkansas River and on the main line of the D & R G and Colorado Midland Railroads, 17 miles west of Buena Vista the nearest banking point, 42 miles from Salida, and 18 miles from Leadville, and is the distributing point for Twin Lakes, Winfield and other mining camps. It has several good stores, 2 hotels, a public school, a Union Church, and a weekly newspaper—the Granite Mining Journal. Wells, Fargo & Co Exp and W U Tel Co. Long distance telephone connection. Stage communication with Twin Lakes 6 times a week, fare 75 cents, and with Winfield 3 times a week, fare \$1.50. Population 150. Julius Hoffman, Postmaster.

Ball Bros (James J and Charles E), groceries, meats and genl mdse.
 Ball Charles E (Ball Bros).
 Ball James J (Ball Bros).
 Batts W O, agt D & R G R R, Globe Express and W U Tel Co.
 Bond Jesse, miner.
 Brown J H, opr W U Tel Co.
 Coffery M, saloon.
 Colorado Midland Ry, H M Loveland agt.
 Colorado Telephone Co, Julius Hoffman mgr.
 Denver & Rio Grande Railroad, W O Batts agt.
 Dunlop Wm, miner.
 Gallion Martin, rancher, r 5 miles s of city.
 Galvin John, foreman.
 Gaster Paul, shoemkr.



If its "LIKLY" Baggage you have bought
the best. **Salida Harness Company**
The Leather Goods House

146

R. L. POLK DIRECTORY CO.'S

Gibson George W, miner, r 3 miles n of city.
Giebfried Peter, rancher, r 5 miles s w of city.
Globe Express Co, W O Batts agt.
Granite House, George Morrison propr.
Granite Mining Journal, J C Kirsch editor.
Granite School, Nora Mahon prin.
Granite-Twin Lakes Stage Line, George Morrison propr.
Hanson August, genl mdse.
Hayden F E, rancher.
Hayes J B, saloon.
HOFFMAN JULIUS, Postmaster, Drugs and Confectionery.
Keithley F L, miner.
Kelley Henry, miner.
Kirsch Bros (Wm J and Jacob C), groceries, meats, genl mdse.
Kirsch Chris, blksmith.
Kirsch Jacob C (Kirsch Bros), editor Granite Mining Journal.
Kirsch Wm J (Kirsch Bros).
Loveland H M, agt Colo Midland Ry and Wells, Fargo & Co Exp.
Mahon Nora, prin Granite School.
Mathews Thomas, miner.
Mero Joseph, miner.
Mitchell Thomas, rancher.
Morrison George, propr Granite House and Granite-Twin Lakes Stage Line.
Morrison George jr, tmstr.
Morrison Harry, driver.
Wells, Fargo & Co Exp. H M Loveland agt.
Western Union Telegraph Co, W O Batts agt.

HORTENSE

A village at Mt Princeton station on the C & S Ry, on Chalk Creek, 9 miles south of Buena Vista, the county seat and banking point, and 22 northwest of Salida. Daily stage to Buena Vista, fare 65 cents; to St Elmo, fare 65 cents; and to Tin Cup, fare \$2.50. Exp, W F & Co, tel W U. Robert Ray, Postmaster.
Craig & Ray, proprs Hot Springs Sanitarium.
Hayes H C, rancher and live stock.
Hortense Hotel.
Hot Springs Sanitarium, Craig & Ray proprs.
Johnson H C, rancher and live stock.

THE NEW YORK STORE

The Originators of Low Prices
Dealers in Dry Goods, Gent's Furnishings, Ladies', Gent's
and Children's Shoes Salida, Colo.

CHAFFEE COUNTY DIRECTORY, 1913-1914

□147

McCulloch George, mine owner.
Mohr John, mine owner.
RAY ROBERT, Postmaster.
Wilson John, railroad contr.
Yockey Laura, teacher.

NATHROP

A small village on the Arkansas river, which furnishes excellent power, and on the D & R G and C & S Rys, 8 miles south of Buena Vista, the county seat and banking point, and 26 miles northwest of Salida. Population, 45. Louisa E Williams, Postmaster.

Anderson Belle, school tchr.
Brown W E, opr D & R G R R.
Shea Michael, foreman D & R G R R.
WILLIAMS LOUISA E, Postmaster and General Merchandise.
Woole Maud, violinist.

NEWETT

Population about 50. On the Colo Midland and Colo & Southern Rys, 12 miles east of Buena Vista the county seat and nearest banking town, and 25 miles north of Salida. Exp Wells, Fargo; tel W U. Victor Fredeen, Postmaster.

Colorado Lime & Fluxing Co, E F Perry sec.
Colson G H, justice of the peace, agt Colo Midland and Colo & Southern Rys, agt Wells, Fargo & Co Exp and W U Tel Co.
DeVincentie Patrick, foreman C M Ry.
Flannagan Thomas, pumper C M Ry.
Lalonde Arthur, gen store and saloon.
Lindberg & Fredeen, saw mill.
Lundin John, foreman C L & F Co.
Perry E F, sec Colo Lime & Fluxing Co.
Pike Edward, ties.
Teeter W M, mining and justice of the peace.

PONCHA SPRINGS

An incorporated town 6 miles southwest of Salida on the D & R G R R. It has Presbyterian church and public school and telephone connection with Salida, its nearest

THE CREWS-BEGGS MERCANTILE CO.
NEW DEPARTMENT STORE

300-306 F. STREET

SALIDA, COLO.

148

R. L. POLK DIRECTORY CO.'S

banking point. The celebrated Poncha Hot Springs are located here, 20 in number, and are acknowledged by the leading physicians to be a sure cure for sciatic, inflammatory and muscular rheumatism. Many people come here yearly from all points, to be benefitted by the waters. Population 300. Mail daily. A N Appleby, Postmistress.

Albright David E, farmer and justice of the peace.

APPLEBY MRS ANTONIA N, Postmistress and Town Treas, Genl Merchandise and Mngr M S Tel & Tel Co.

Ball J J, farmer.

Beck Harry, farmer.

Beck Joseph E, farmer.

Beck Roy, farmer.

Blanchard Chester C, miner.

Blanchard Wm P, farmer.

Bond Ethel, tchr Poncha Springs School.

Bond P C, farmer.

Boyd J Scott.

Bratton Richard, miner.

Brown Clarence, farmer.

Burnett Alfred, farmer.

Burnett Bert, farmer.

Burnett Mrs Sarah M, farmer.

Byers Clifford, farmer.

Byers Inez, school tchr.

Camblin Mrs Lyda.

Castrilla Pompeii, farmer.

Curtis George, farmer.

Dawson S S, miner.

Denver & Rio Grande R R.

Derr A Pierce, constable.

Derr George, clk A N Appleby.

Donaldson Wealthy, farmer.

First Presbyterian Church.

Gaughn James, lab D & R G R R.

Huffman Henry, farmer.

Hutchinson Mrs Annabelle, farmer.

Hutchinson Arthur, farmer.

Hutchinson Baily, farmer.

Jackson House, Mrs Mary T Smith propr.

Jays Addison M, lumberman.

Jays Guy, farmer.

Jays John, lumberman.

Johnson George W, lab.

Lanctott Napoleon, farmer.

WAY UP ON TOP
The Troy Steam Laundry - Your Whitest Friend
 Prompt Service—All Work Guaranteed—Phone Salida 17
 ROBERT WILSON Prop. 150 West First Street

CHAFFEE COUNTY DIRECTORY, 1913-1914

149

Lanctott Simon, miner.

McIntyre John F, farmer.

Marshall Gillman C, farmer.

Matthews John H, carp.

Matthews Wm, farmer.

Mundlin John, live stock.

Mundlin John jr, farmer.

Murray Michael, farmer.

Murray Patrick, farmer.

O'Hara Edward, farmer.

Pasteraro Savario, farmer.

Penrose Thomas, tmstr.

Pitt Charles E, lab.

PONCHA HOT SPRINGS, E G Holman Propr.

Poncha Springs School, Clarissa Smith prin.

Postararo Dominic, farmer.

Reed Everett, sec foreman.

Scanga Joseph, farmer.

Smith Clarissa, prin Poncha Springs School.

Smith John, sec foreman.

Smith Mrs Mary T, propr Jackson House.

Spina Peter, farmer.

Underwood Charles A, mayor.

Veletto Michael, farmer.

Warren Nicholas P, taxidermist.

Webster George M, miner.

Western Union Telegraph Co.

ST. ELMO

First settled in 1879. A postoffice located on Chalk Creek, which furnishes excellent power, and also situated on the C & S Ry, 22 miles southwest of Buena Vista, the county seat and banking town, and 27 northwest of Salida. Has long distance telephone connection with surrounding towns. Stage daily except Sunday to Buena Vista, fare \$1.50, and to Tin Cup, fare \$2.00. Population 160. George P Mongrain, Postmaster.

American House, Mrs M E Bair propr.

Bair M E Mrs, propr American House.

Clark D, justice of the peace.

Flora Bell Mining Co, W H Jenkins pres.

Hellman Charles, saloon.

Home Comfort Hotel, Mrs A A Stark propr.

Hurley & Co, saloon.

For Lists of Names, R. L. POLK & CO.
ANY TRADE, BUSINESS or PROFESSION, Address
CHICAGO or DETROIT

150

R. L. POLK DIRECTORY CO.'S

Jenkins W H, pres Flora Bell Mining Co.
 Mary Murphy Gold Mining Co.
MONGRAIN GEORGE P, Postmaster and Propr St
 Elmo Merc Co.
 O'Brien Patrick, barber.
 St Elmo Merc Co, genl mdse.
 Stark Mrs A A, propr Home Comfort Hotel.
 Stark Bros, genl mdse, mining and mine oprs.
 Stark R A, mngr W U Tel Co.
 Taber Margaret E, clk and recorder.
 Western Union Telegraph Co, R A Stark mngr.

TURRET

A postoffice located 14 miles from Salida, its banking and shipping point, and 22 miles from Buena Vista. Has a weekly newspaper—the Turret Gold Belt, good general stores and hotel. Daily stage to Salida. Long distance telephone. Population 200. A H Robinson, Postmaster.

Cantonwine Wm, freighter.
 Clark A D, carp.
 Colorado Telephone Co, A H Robinson local mngr.
 Phillips A B, justice of the peace and propr Turret Drug Company.
ROBINSON A H, Postmaster, Editor and Publ'r Turret Gold Belt.
 Schlosser P J, civ eng.
 Turret Drug Co, A B Phillips propr.
 Turret Gold Belt (weekly), A H Robinson, editor and publisher.
 Wood R S, saloon.
 Zenor M E, genl store.

WE FURNISH ANY BUSINESS
LISTS of NAMES LOCALITY

UP-TO-DATE
ACCURATE

We publish over 250 city, county, state and national trade directories, therefore have unexcelled facilities for furnishing lists of any trades and professions that are not covered by our national Trade Directories.

As Directory Publishers, we have available for use in compiling our lists the manuscript matter that we intend utilizing in directories being compiled, and can therefore give our patrons the benefit of up-to-date information before it appears in type and consequently before it is in the hands of firms whose business is solely furnishing lists of names.

We address and mail envelopes, wrappers, etc.

Prices and prospectus of any of our directories and lists sent on application.

R. L. POLK & CO.

Directory Publishers

DETROIT, MICH.

R. L. POLK DIRECTORY CO.'S Salida City and Chaffee County Directory

VOL. 1913-1914 v.

FARMERS AND LAND OWNERS DIRECTORY

Note.—In the following List of Farmers and Land Owners, same are arranged in alphabetical order. These names have been obtained from the Official Tax lists at the County Seat, and are therefore considered correct. Following the name of each land owner is given: First, number of acres owned; second, assessed valuation; third, owner's postoffice address.

Abbott Charles, 40, \$100, Manchester, N H.
 Adams Mrs L W, 40, \$70, Buena Vista.
 Ahern J N, 150, \$400, Salida.
 Ahrendt W J, 5, \$300, Salida.
 Albright D E, 10, \$150, Poncha Springs.
 Albright Mrs N J, 6, \$420, Salida.
 Allen George W 6, \$300, Salida.
 American Bonding Co, 320, \$320, Baltimore, Md.
 Anderson Albert, 160, \$1570, Salida.
 Anderson Sarah, 160, \$510, Buena Vista.
 Aude Rose S, 180, \$1290, Buena Vista.
 Ayres Winniebelle, 230, \$1530, Salida.
 Baier F W, 315, \$2,000, Buena Vista.
 Bailey M S, 144, \$230, Denver.
 Ball Mary G, 440, \$1,520, Poncha Springs.
 Banchor Franklin, 160, \$200, Boston, Mass.
 Barnes Emma Rose, 5, \$100, Poncha Springs.
 Barnes N C, 160, \$200, Colorado Springs.
 Bauer A, 180, \$810, Tin Cup.
 Baumdicker Frank, 560, \$2,730, Granite.
 Baynk Nicholas, 80, \$450, Salida.
 Behrens Chas A, 40, \$200, Buena Vista.
 Behrman A F, 480, \$540, Buena Vista.
 Benham Thomas, 13, \$440, Salida.
 Bergstrand N, 160, \$160, Fairplay.

Phone THE H. A. MAEDEL ENGRAVING CO. 412
 Union Makers of Good Cuts Only, for Printing Purposes Santa
 761 PUEBLO, COLORADO Fe Ave.

152 R. L. POLK DIRECTORY CO.'S

HAMPSON BROTHERS & VALDEZ
 CHOICE TEAS, COFFEES AND SPICES
 237 F Street
 Phone Salida 78 and 167
 SALIDA, COLO.

Bertschy Fred, 140, \$790, Centerville.
 Bertschy Jacob G, 555, \$2,040, Centerville.
 Bertschy John, 75, \$870, Centerville.
 Binns J A, 40, \$530, Salida.
 Blanchard W P, 205, \$2,750, Poncha Springs.
 Blank Mrs M S, 637, \$2,170, Salida.
 Bond T C, 130, \$1,820, Poncha Springs.
 Borrell John, 70, \$70, Buena Vista.
 Boston Land & Cattle Co, 480, \$720, Florence.
 Bowe M J, 4, \$470, Salida.
 Boyd J Scott, 190, \$1,800, N Y City.
 Bray E B, 157, \$330, Buena Vista.
 Bray Wm, 230, \$990, Buena Vista.
 Brook D W, 160, \$160, Salida.
 Brooks L B, 40, \$260, Kansas City, Mo.
 Brow Peter, 3, \$250, Salida.
 Brown Alma L, 160, \$300, Salida.
 Brown Clarence A, 156, \$2,100, Salida.
 Brown Eli B, 29, \$1,020, Salida.
 Buckland Cora, 5, \$200, Salida.
 Bunbury C N, 160, \$160, Salida.
 Burleson S E, 310, \$1,620, Buena Vista.
 Burnett Bros, 191, \$1,940, Poncha.
 Burton Howard E, 440, \$860, Leadville.
 Byers Clara C, 235, \$1,515, Poncha Springs.
 Callhoff Frank, 150, \$800, Buena Vista.
 Cameron Alex, 150, \$490, Leadville.
 Camp Archibald L, 3, \$170, Salida.
 Cantonwine C R, 195, \$660, Nathrop.
 Cantonwine W O, 335, \$1,520, Nathrop.
 Carpenter Mrs Ursula, 6, \$480, Salida.
 Carr Mrs E L, 160, \$360, Salida.
 Carter John, 80, \$7,750, Carthage, Mo.
 Casseboom R J, 40, \$300, Buena Vista.
 Centa Anton, 6, \$220, Salida.
 Chaffee Fred L, 4, \$410, Salida.
 Champ Mabel N, 310, \$310, Poncha.
 Chandler J R, 5, \$320, Salida.
 Chapman Octavia J, 3, \$440, Salida.
 Cherry Asbury F, 20, \$40, Salida.
 Clanton Winnie, 150, \$660, Salt Lake City, Utah.
 Clinite John W, 150, \$1,000, Poncha Springs.
 Cogan Ann, 150, \$1,040, Nathrop.
 Cogan Wm J, 155, \$160, Nathrop.
 Collins Mrs Margaret, 5, \$120, Salida.
 Conover Mrs A J, 140, \$210, Denver.

BATEMAN HARDWARE CO.
 Du Pont Powders, Mining Supplies
 119 F. STREET SALIDA, COLO.

LAND OWNERS OF CHAFFEE COUNTY, 1913-1914 153

Cool J E, 35, \$790, Salida.
 Coombs George, 16, \$750, Salida.
 Coon John D, 155, \$2,010, Nathrop.
 Corbly C M R, 10, \$10, Terre Haute, Ind.
 Coslett Thomas, 92, \$980, Salida.
 Cosman F P, 385, \$1,690, Salida.
 Cowen Bros, 16, \$1,410, Salida.
 Cox Harry F, 156, \$540, Buena Vista.
 Crebbin Alfred, 600, \$930, Denver.
 Crispell E P, 28, \$460, Salida.
 Crosswhite N C, 160, \$730, Salida.
 Curtis George, 215, \$3,675, Salida.
 Cutler Mary, 10, \$500, Salida.
 Cyr Nelson, 155, \$530, Buena Vista.
 Davidson R M, 515, \$2,180, Nathrop.
 Davis James A, 46, \$230, Salida.
 Day Eliza A, 150, \$520, Buena Vista.
 Day Emma L, 113, \$110, Buena Vista.
 Dean W J, 470, \$2,120, Buena Vista.
 Delaunay Walter G, 130, \$650, Buena Vista.
 Delforge Emil, 4, \$440, Salida.
 Del Monte Live Stock Co, 875, \$4,380, Denver.
 De Luca Gos, 115, \$1,040, Poncha.
 Denny Mrs Barbara, 1, \$100, Salida.
 De Witt Esther, 155, \$460, Buena Vista.
 De Witt Mell, 434, \$480, Buena Vista.
 Dickinson Mrs L B, 9, \$270, Salida.
 Dobbie & Son, 81, \$790, Salida.
 Dobbins C A, 121, \$670, Buena Vista.
 Dodge N T, 40, \$80, Buena Vista.
 Doering E E, 75, \$440, Salida.
 Doering Wm, 6, \$440, Salida.
 Donaldson Mark, 140, \$1,140, Poncha.
 Donley J J, 235, \$2,520, Nathrop.
 Doyle Mrs C, 10, \$50, Buena Vista.
 Doyle & Gregg, 160, \$200, Buena Vista.
 Drobnick John, 95, \$530, Salida.
 Dunbar Caroline, 80, \$80, Denver.
 Durst Gabe, 320, \$770, ———.
 Edwards Mary F, 80, \$40, Yarrow, Mo.
 Eggleston Volney W, 195, \$2,750, Salida.
 Ehrhart Thomas J, 1115, \$2,660, Centerville.
 Ehrich & Hayes, 80, \$390, Denver.
 Ehrick W N, 40, \$100, Manchester, N. H.
 Ellis W H, 50, \$250, Salida.
 Emeheiser Grant, 23, \$440.



If its "LIKLY" Baggage you have bought
the best. **Salida Harness Company**
The Leather Goods House

154

R. L. POLK DIRECTORY CO.'S

England Frank, 80, \$80, Denver.
Englebright Carrie A, 130, \$790, Salida.
Evans Jane, 220, \$940, Centerville.
Everett E G and F D, 18, \$270, Salida.
Fantoli Henry, 155, \$300, Buena Vista.
Fehling Henry, 155, \$1,930, Nathrop.
Ferris A H, 160, \$260, Buena Vista.
Fisher Nellie, 160, \$160, Denver.
Fletcher Mrs May, 160, \$340, Nathrop.
Fletcher V E, 190, \$1,220, Nathrop.
Fluckey Mary E, 55, \$120, Salida.
Follett Margaret, 110, \$680, Buena Vista.
Fowler A A and M E, 3, \$180, Salida.
Franzel Gustave, 150, \$780, Buena Vista.
Freeman John R, 30, \$600, Mancos.
Frein Virginia, 20, \$580, Salida.
Friskey Charles, 160, \$200, Buena Vista.
Friskey Mrs J C S Est of, 160, \$160, Buena Vista.
Friskey Mary A, 156, \$900, Nathrop.
Fryrear W H, 25, \$750, Salida.
Gabathuler John U, 50, \$60, Denver.
Gallagher Anna R, 9, \$100, Lamar.
Gallion W S, 75, \$110, Granite.
Galusha Byron, 80, \$370, Salida.
Galusha B T, 120, \$450, Salida.
Gandard Julius, 130, \$250, Buena Vista.
Garrison Annie, 4, \$370, Salida.
Gascock Lena, 160, \$160, Centerville.
Gaughan Margaret, 492, \$2,410, Salida.
Gavitt J S, 40, \$100, Manchester, N H.
Geisel John, 10, \$350, Buena Vista.
Gibson Charles E, 320, \$320, Boston, Mass.
Giebfried Peter, 315, \$1,320, Granite.
Gilbert Riley N, 16, \$440, Salida.
Gilligan Bridget, 6, \$410, Salida.
Gilligan Luke, 65, \$2,000, Salida.
Glascock Fadley, 152, \$680, Centerville.
Glenn J I, 310, \$2,030, Salida.
Gloyd F W, 79, \$400, Salida.
Goddard Bros, 210, \$1,290, Salida.
Godrich J E, 10, \$20, Peoria, Ill.
Goodberlet Harry, 35, \$260, Aztec, N M.
Goodwin J E, 6, \$120, Buena Vista.
Gorman W T, 17, \$320, Salida.
Graham Jas M, 20, \$40, Rhyolite, Nev.
Gregg W C, 40, \$370, Buena Vista.

E. H. ARENBERG
127 G. Street Tel. Black 372

**GENERAL
BLACKSMITH
WORK
Salida, Colo.**

LAND OWNERS OF CHAFFEE COUNTY, 1913-1914 155

Gresham C H, 80, \$500, Buena Vista.
Gresham George, 160, \$180, Buena Vista.
Grodal J E, 155, \$450, Salida.
Groi Giovanni, 230, \$1,280, Poncha.
Groves Philip, 260, \$1,340, Buena Vista.
Groves W J, 100, \$1,550, Salida.
Gruver T E Est of, 160, \$660, Buena Vista.
Haight Mrs S J, 6, \$970, Salida.
Hale E C, 16, \$40, Salida.
Hallock Wm N, 45, \$520, Buena Vista.
Hallowell Gertrude, 10, \$540, Salida.
Hamilton J R, 160, \$200, Buena Vista.
Harrington O E, 40, \$40, Salida.
Hartman Wm, 80, \$80, Granite.
Hartsel Samuel, 400, \$1,150, Denver.
Harvey Real Estate Co, 160, \$1,060, Leadville.
Hawkins Ella E and S T, 235, \$910, Buena Vista.
Hayden F E, 98, \$200, Granite.
Hayes H C, 150, \$350, Buena Vista.
Head C E, 5, \$300, Salida.
Heinzeman Wm, 120, \$320, Denver.
Heister D C and L A, 534, \$4,090, Salida.
Hepp Peter, 160, \$350, Buena Vista.
Herman John, 12, \$280, Salida.
Hetherington Wm, 120, \$120, Buena Vista.
Hill S H, 190, \$100, Fort Collins.
Hockaday R W, 160, \$80, Denver.
Hollenbeck John G, 185, \$1,330, Salida.
Hollenbeck J G & Lewis, 266, \$1,910, Salida.
Hollenbeck L A, 75, \$1,080, Salida.
Holloway Emma C, 155, \$220, Buena Vista.
Holt Mrs B E, 80, \$400, Buena Vista.
Homan John G W, 160, \$110, Salida.
Hope J E, 160, \$240, Salida.
Hough Rhoda, 120, \$160, Salida.
Huffman Henry, 38, \$430, Poncha.
Hughes Robert, 310, \$870, Buena Vista.
Hutchinson Mrs Annabel, 215, \$1,525, Poncha.
Hutchinson Mrs A G, 240, \$460, Salida.
Hutchinson J F, 25, \$1,400, Salida.
Israel J A, 480, \$480, Denver.
Iuniker Ignate, 394, \$820, Salida.
Jay A M, 200, \$1,900, Salida.
Jay John W, 225, \$1,550, Poncha.
Jewell D M, 14, \$420, Salida.
Johnson H C, 150, \$660, Hortense.

THE CREWS-BEGGS MERCANTILE CO.
NEW DEPARTMENT STORE

300-306 F. STREET

SALIDA, COLO.

156

R. L. POLK DIRECTORY CO.'S

Jones Sterling, 115, \$1,550, Salida.
 Kaess W E, 156, \$2,340, Salida.
 Kapps Chas E, 279, \$900, Buena Vista.
 Keefer Edward, 5, \$510, Salida.
 Kerndt Mrs Anna B, 12, \$3,940, Salida.
 Keyes Frank B, 150, \$230, Hartsel.
 Kuenzel Chas A, 50, \$500, Buena Vista.
 Lanich John, 160, \$470, Leadville.
 Laughlin Homer, 160, \$300, Eastonville.
 Lindberg John, 160, \$80, Newitt.
 Lindberg Victor, 145, \$70, Newitt.
 Lionello Emelio, 165, \$1,470, Poncha.
 Logan Inv Co, 240, \$240, Glenwood Springs.
 Loomer T D, 905, \$1,850, Leadville.
 Lowrey E C, 50, \$250, Salida.
 Lucco Fred, 4, \$100, Salida.
 Lucihin Andy, 35, \$440, Salida.
 Lynch James P, 80, \$80, Buena Vista.
 McCracken & Rogers, 160, \$160, Oil City, Penn.
 McCune Frank, 35, \$410, Buena Vista.
 McCune Nancy M, 80, \$190, Buena Vista.
 McDonald Robert, 10, \$400, Salida.
 McFadden Wm, 165, \$850, Buena Vista.
 McIsaacs R J, 150, \$800, Buena Vista.
 McKenna John, 155, \$880, Leadville.
 McLean Eva May, 80, \$880, Buena Vista.
 McLean Robert N, 160, \$300, Buena Vista.
 McLennan A A, 160, \$160, Buena Vista.
 McPhelemy Francis, 330, \$730, Buena Vista.
 McPhelemy Patrick, 155, \$350, Buena Vista.
 Mahon Martha, 155, \$1,450, Buena Vista.
 Manoa Granite Co, 80, \$480, Salida.
 March J O, 315, \$770, Granite.
 Marshall G C, 150, \$2,090, Poncha.
 Marvin Mary E, 175, \$3,010, Salida.
 Mason O S, 19, \$30, Buena Vista.
 Mathews Wm, 340, \$740, Poncha.
 Mautz Matt, 787, \$4,020, Salida.
 Meacham Alta A, 120, \$80, Salida.
 Miklich Joseph, 35, \$790, Salida.
 Mitchell W S, 160, \$160, Colo Springs.
 Mogart Mrs Emma, 155, \$680, Buena Vista.
 Moreland N B, 10, \$350, Salida.
 Morrison Loretta M, 110, \$1,070, Buena Vista.
 Mundlein John, 170, \$2,340, Poncha.
 Murray Michael, 75, \$880, Poncha.

WAY UP ON TOP
The Troy Steam Laundry - Your Whitest Friend
 Prompt Service—All Work Guaranteed—Phone Salida 17
 ROBERT WILSON, Prop. 150 West First Street

LAND OWNERS OF CHAFFEE COUNTY, 1913-1914 157

Mustoe Joseph, 155, \$160, Buena Vista.
 Nachtrieb Mrs Anna, 80, \$80, Buena Vista.
 Nachtrieb Chas N, 265, \$1,140, Buena Vista.
 Nachtrieb Chris L, 1,500, \$5,780, Buena Vista.
 Neeley George, 160, \$530, Buena Vista.
 Newton Melia A, 10, \$750, Salida.
 Noble Wm P, 640, \$2,460, Buena Vista.
 Nolde C and Lizzie, 150, \$850, Centerville.
 Norton Eliza J, 10, \$20, Matehuala, Mexico.
 O'Connor Annie, 210, \$790, Centerville.
 O'Hara Edward, 150, \$1,230, Salida.
 Otero Irrigation District, 640, \$3,200, La Junta.
 Paquette John, 205, \$1,410, Centerville.
 Park John K, 160, \$690, Salida.
 Pattee & Pritchard, 1,000, \$3,500, New Canton, Ill.
 Patterson F G, 160, \$160, Denver.
 Paul W E and J B, 160, \$160, Portsmouth, N H.
 Pearman Chas, 310, \$1,150, Salida.
 Perron Adelard, 4, \$400, Salida.
 Peterson S J, 160, \$200, Buena Vista.
 Philan J A, 80, \$40, Salida.
 Pickett P M, 20, \$315, Salida.
 Platt Jonah C, 2, \$30, Colo Springs.
 Pledger Beauregard, 4, \$230, Salida.
 Pledger John D, 395, \$2,080, Salida.
 Poncha Springs Co, 380, \$8,310, Denver.
 Posteraro Dominico, 370, \$2,770, Poncha.
 Posteraro Savario and Carline, 230, \$3,260, Poncha.
 Posteraro S and D, 193, \$1,360, Poncha.
 Powers James P, 80, \$940, Salida.
 Predovich John, 1, \$100, Salida.
 Predovich Nick, 155, \$750, Salida.
 Predovich Pauline, 3, \$160, Salida.
 Price T N, 16, \$120, De Beque.
 Proteau John, 75, \$560, Buena Vista.
 Pyle G M Sr, 160, \$100, Buena Vista.
 Raenike Chas, 155, \$170, Buena Vista.
 Randall Mrs D J, 40, \$150, Buena Vista.
 Ray & Craig, 120, \$550, Hortense.
 Reed D N, 50, \$50, Salida.
 Rich James W, 270, \$1,220, Buena Vista.
 Roberts Joel F, 215, \$1,900, Salida.
 Robertson J, 40, \$100, Manchester, N H.
 Rockwell Emma, 3, \$390, Salida.
 Rockwell W, 14, \$720, Salida.
 Rogers Henry T, 80, \$80, Denver.

Phone Salida 291
IDEAL AUTO COMPANY
341-343 W. 3d.

AGENTS
Overland

158

R. L. POLK DIRECTORY CO.'S

Rose Catharine, 20, \$210, Salida.
Rothe N W, 156, \$370, Leadville.
Rowe Alice and Coral, 145, \$330, Denver.
Rupert Frank, 155, \$590, Salida.
Ryan Thomas, 156, \$80, Salida.
Sage J B, 820, \$3,780, Salida.
Savard Peter, 160, \$160, Buena Vista.
Scango Joseph, 235, \$2,020, Poncha.
Schindler Margaret C, 315, \$670, Salida.
Schrader Fred, 90, \$270, Salida.
Schultz Mrs N E, 303, \$1,510, Buena Vista.
Scott R N, 74, \$80, Salida.
Sebring Andrew, 155, \$680, Buena Vista.
Sebring W E, 305, \$1,330, Buena Vista.
Sharer E E, 105, \$480, Salida.
Shaw Richard L, 44, \$380, Buena Vista.
Shonyo M V, 162, \$2,860, Salida.
Shriver Cyrus, 2, \$330, Buena Vista.
Simpson N E, 350, \$1,020, Salida.
Skeen Harvey, 20, \$50, Salida.
Slate Henry, 260, \$1,400, Centerville.
Smith E N, 40, \$880, Buena Vista.
Smith Lena K, 3, \$440, Salida.
Smith Wm E, 105, \$50, Buena Vista.
Sneddon Alexander, 87, \$1,230, Salida.
Sneddon Howard, 240, \$2,490, Salida.
Sneddon Ralph, 160, \$1,840, Salida.
Sneddon Richard, 80, \$80, Salida.
Sneddon Roy, 33, \$660, Salida.
Sneva N, 175, \$1,200, Salida.
Soder Frank, 150, \$690, Salida.
Spencer Mary J, 160, \$1,030, Poncha.
Spencer N D, 155, \$680, Salida.
Spina Peter, 155, \$1,600, Poncha.
Spray Ruth N, 400, \$1,650, Salida.
Stafford & Phillips, 90, \$450, Salida.
Starbuck S N, 120, \$660, Salida.
Starbuck & Smith, 470, \$3,010, Salida.
Stearns Walter, 160, \$160, Providence, R I.
Sterle Anton, 80, \$840, Centerville.
Stewart Charles W, 160, \$360, Salida.
Stozonich Steve, 155, \$660, Buena Vista.
Strah Frank, 300, \$810, Centerville.
Stratton R F, 50, \$250, Salida.
Sullivan P W, 260, \$1,190, Poncha.
Swain John E, 240, \$200, Turret.

LISTS OF PHYSICIANS and DENTISTS
OUR LISTS ARE CORRECTED DAILY. WE ADDRESS ENVELOPES AND
R. L. Polk & Co. DETROIT, MICH. WRAPPERS. Publishers of the only
National Medical and Dental Directories

LAND OWNERS OF CHAFFEE COUNTY, 1913-1914 159

Swallow L A, 115, \$1,020, Salida.
Swedhin Gus, 28, \$650, Buena Vista.
Switzer J B, 1492, \$9,360, Buena Vista.
Szynskie Annie M, 2, \$430, Salida.
Taber Alice M, 80, \$80, Long Beach, Cal.
Taylor Realty Co, 983, \$2,570, Denver.
Templer T J, 880, \$2,090, Kansas City, Mo.
Tennell N F, 40, \$160, Salida.
Thompson James R, 160, \$230, Nathrop.
Thompson John, 275, \$1,400, Buena Vista.
Thompson Lewis, 30, \$850, Canton, Ill.
Thompson Thos N, 33, \$750, Salida.
Tompkins Mrs Ellen, 460, \$1,960, Buena Vista.
Tompkins Ernie A, 235, \$1,490, Buena Vista.
Tompkins Geo N, 155, \$1,440, Centerville.
Trout Creek Live Stock Co, 500, \$500, Colo Springs.
Truscott W J, 3, \$300, Salida.
Twin Lake Placers Co, 1,840, \$23,250, Denver.
Usnick Frank, 74, \$690, Salida.
Van Alstine G H, 3, \$290, Salida.
Van Orman Albert E, 80, \$120, Salida.
Van Wetering H J, 180, \$180, Buena Vista.
Vaught Wm Solomon, 149, \$2,080, Salida.
Velotta Michael, 453, \$3,270, Poncha.
Veltre Peter, 154, \$1,390, Salida.
Vences Arthur, 6, \$710, Buena Vista.
Waldhauser Henry, 120, \$200, Denver.
Walfrom E J, 308, \$490, Salida.
Walker Mrs Flora, 55, \$500, Buena Vista.
Walker G A, 414, \$690, Buena Vista.
Walker Lucile, 150, \$520, Salida.
Walsh Rose, 32, \$340, Buena Vista.
Waterman Jos and Mollie, 311, \$670, Buena Vista.
Waters Mrs Kate, 2, \$600, Buena Vista.
Watson Bros, 1,180, \$3,360, Buena Vista.
Watson Wm, 1, \$60, Salida.
Weber Henry jr, 10, \$400, Salida.
Weber Mrs Jennie, 10, \$550, Salida.
Weeks Lyman C, 158, \$460, Salida.
Welpton F B, 315, \$320, Denver.
Wert M A, 20, \$80, Salida.
Whelan C A, 160, \$80, Buena Vista.
Whelan George W, 60, \$150, West Gate, Cal.
White Otis, 107, \$2,260, Salida.
White Van S, 2, \$280, Buena Vista.
White Wm F, 117, \$1,190, Buena Vista.

The H. A. GAEBEL ENGRAVING CO. 412 Santa Fe
Makers of Good Cuts Only for Printing Purposes Phone Union 16
Pueblo, Colorado

160

R. L. POLK DIRECTORY CO.'S

Wickers Wm, 160, \$200, Salida.
Willes J E, 4, \$520, Salida.
Williams George T, 79, \$450, Salida.
Williams Joe P, 2, \$260, Salida.
Wilson Samuel A, 40, \$1,130, Salida.
Winters S D, 150, \$970, Buena Vista.
Woodbridge Franc H, 42, \$1,500, Salida.
Woodland Cemetery Assn, 48, \$200, Salida.
Woods Minnie E, 200, \$1,080, Salida.
Wright A E jr, 762, \$1,320, Buena Vista.
Wright J M, 160, \$260, Colo Springs.
Young Wm, 160, \$1,740, Nathrop.
Zaverl Joe, 4, \$330, Salida.
Zelders W A, 40, \$40, Fruita.

*The Directory
is the common
intermediary
between the
buyer and
the seller.*

R. L. Polk

R. L. POLK DIRECTORY CO.'S Salida City and Chaffee County Directory

VOL. 1913-1914 v.

CLASSIFIED BUSINESS DIRECTORY

Names appearing under headings marked thus (*) are inserted only by special contract.

ACADEMIES AND SCHOOLS.

*ACCOUNTANTS.

BAKER JOHN H, 414-415 Exch Natl Bank Bldg, Colorado Springs, Colo.

Audits Investigations Systems
Financial Reports Financial Statements

JOHN H. BAKER

Certified Public Accountant

Fellow Member of the Colorado Society of Certified Public Accountants
Fellow Member of the American Association of Public Accountants

414-415 Exchange National Bank Building

Tel. Main 42 COLORADO SPRINGS, COLO.

AGRICULTURAL IMPLEMENTS.

BATEMAN HARDWARE CO, 119 F, Salida.

HOLCOMB J H FEED & IMP CO, 236-240 W 3d, Salida.

JURD W E, Poncha rd nr K, Salida.

Krueger Edward, Buena Vista.

VAUGHN GEO W, 126 G, Salida.

ARCHITECTS.

Paxson J S, rear 232 F, Salida.



What will happen when your luggage
faces the blunt bumps of travel?
If its "LIKLY" there's no cause to worry
Salida Harness Co. THE LEATHER GOODS HOUSE

162

R. L. POLK DIRECTORY CO.'S

***ARTIFICIAL LIMB MNFRS.**

GAINES-ERB CO THE, 130 Swift Blk, Pueblo, and
1557 Larimer, Denver.

ASSAYERS.

French W H, 907 F, Salida.
Smith E E, 126 W 1st, Salida.

ATTORNEYS-AT-LAW.

See Lawyers.

***AUDITORS.**

BAKER JOHN H, 414-415 Exch Natl Bank Bldg, Colo-
rado Springs, Colo.

***AUTOMOBILE ACCESSORIES.**

IDEAL AUTO CO, 341-343 W 3d, Salida.

***AUTOMOBILE GARAGES.**

IDEAL AUTO CO, 341-343 W 3d, Salida.

***AUTOMOBILE LIVERY.**

IDEAL AUTO CO, 341-343 W 3d, Salida.

***AUTOMOBILE REPAIRING.**

IDEAL AUTO CO, 341-343 W 3d, Salida.

***AUTOMOBILE STORAGE.**

IDEAL AUTO CO, 341-343 W 3d, Salida.

***AUTOMOBILE SUPPLIES.**

IDEAL AUTO CO, 341-343 W 3d, Salida.

***AUTOMOBILES.**

IDEAL AUTO CO, 341-343 W 3d, Salida.
JURD W E, Poncha rd nr K, Salida.
Rainbow Auto Co, 150 E 1st, Salida.
Salida Auto Co, 125-127 W 3d, Salida.

***BAGGAGE—SUIT CASES AND BAGS.**

SALIDA HARNESS CO, 134 North F, Salida.

***BAGS—TRAVELING.**

SALIDA HARNESS CO, 134 North F, Salida.

BAKERS AND CONFECTIONERS.

(See also Confectioners.)

Crystal Bakery, 221 F, Salida.
Everett Bros, 240 F, Salida.

THE NEW YORK STORE

The Originators of Low Prices

Dealers in Dry Goods, Gent's Furnishings, Ladies', Gent's
and Children's Shoes Salida, Colo.

CLASSIFIED BUSINESS DIRECTORY, 1913-1914 163

Gill F W, 135 F, Salida.
Kerber H B, 1231 G, Salida.
Lilley Wm, Buena Vista.
Manguso Louis, 815 W 1st, Salida.
PRATZMAN M V A MRS, 112 W 3d, Salida.

BANKS AND BANKERS.

Commercial National Bank, 200 F, Salida.
FIRST NATIONAL BANK, 201 F, Salida.
First Nat Bank, Main n w cor O'Neil av, Buena Vista.

BARBERS.

Bunch & Quy, 140 Lower F, Salida.
Ellis Solon, 114 W 1st, Salida.
Manful J M, 109 Lower F, Salida.
Manherz F W, 108 E 1st, Salida.
Mason F L, 128 W 1st, Salida.
Matzen Theodore, Buena Vista.
O'Brien Patrick, St Elmo.
Pelta E J, s s Main 2 w of O'Neil av, Buena Vista.
Stevens J B, 122 W 1st, Salida.
Van Cleave C B, 119 Lower F, Salida.
Williamson C B, 105 Lower F, Salida.

***BATHS.**

Hortense Springs Sanitarium, Hortense.
Poncha Hot Springs, Poncha Springs.

***BEDDING OUT PLANTS.**

CHANEY J & M, 732 Park av, Salida.
FREEMAN THE FLORIST, 436 D, Salida.

BICYCLES AND BICYCLE SUPPLIES.

GEM CITY NOVELTY WORKS, 141 Upper F, Salida.

BILLIARD AND POOL HALLS.

(See also Hotels; also Saloons.)

Aude F C, n s Main 2 w of O'Neil av, Buena Vista.
Dunning M W, Main s w cor O'Neil av, Buena Vista.
Gorman & Hall, 108 F, Salida.
Mautz Matt, 1/2 mile n of Salida Smelter.
Phibbs & Hutchinson, 117 E 1st, Salida.
Phillips & Phillips, 102 Lower F, Salida.

BLACKSMITHS.

(See also Horseshoers.)

Abbott W P, s s Main 4 w of Colorado av, Buena Vista.
ARENBERG E H, 127 G, Salida.

THE CREWS-BEGGS MERCANTILE CO.
NEW DEPARTMENT STORE

300-306 F. STREET

SALIDA, COLO.

164

R. L. POLK DIRECTORY CO.'S

BLACKSMITHS—Cont'd.

Behrman A F, e s Tabor bet Main and Sterling, Buena Vista.

Briggs Robert, s s Cottonwood av 4 s of Main, Buena Vista.

Felton L N, Garfield.

Granger F D, 133 W 2d, Salida.

Kirsch Chris, Granite.

ROSE V E, 313 W 1st, Salida.

BOARDING HOUSES.

Kruker Eli, Salida Smelter, Salida.

Miklich Joseph, $\frac{3}{4}$ mile n of Salida Smelter, Salida.

Morrison J E Mrs, Lower C and E 2d, Salida.

Predovich Nicholas, $\frac{3}{4}$ mile n of Salida Smelter, Salida.

BOOKS AND STATIONERY.

Allan W J & Co, 115 F, Salida.

CROZER C P, 120 F, Salida.

Hunt's Book Store, 233 F, Salida.

Lee G L & Co, 238 $\frac{1}{2}$ F, Salida.

BOOTS AND SHOES.

See Shoes.

BOTTLERS.

Salida Bottling Co, 309 W 1st, Salida.

***BOWLING ALLEYS.**

Hedrick J H, 137 W 1st, Salida.

BREWERS' AGENTS.

Costello Louis, 150 W 1st, Salida.

Salida Bottling Co, 309 W 1st, Salida.

BRICK MNFRS.

Independent Brick Yard, $\frac{1}{3}$ mile s of D, Salida.

BRICK AND STONE MASONS.

See Contractors.

***BUILDING MATERIALS AND SUPPLIES.**

JACKSON LUMBER CO, 248 G, Salida.

SALIDA LUMBER CO, 200 G, Salida.

***BUILDING AND LOAN ASSOCIATIONS.**

Salida Building & Loan Assn, 111 E 2d, Salida.

WAY UP ON TOP
The Troy Steam Laundry - Your Whitest Friend
Prompt Service—All Work Guaranteed—Phone Salida 17
ROBERT WILSON, Prop. 150 West First Street

CLASSIFIED BUSINESS DIRECTORY, 1913-1914 165

***BULBS.**

CHANEY J & M, 732 Park av, Salida.

FREEMAN THE FLORIST, 436 D, Salida.

BUTCHERS.

See Meat Markets.

***CARNATIONS.**

CHANEY J & M, 732 Park av, Salida.

FREEMAN THE FLORIST, 436 D, Salida.

CARPENTERS AND BUILDERS.

See Contractors.

***CARPETS, OIL CLOTHS, ETC.**

(See also Furniture Dealers.)

CHURCHER & JOHNSON, 112 E 1st, Salida.

CREWS-BEGGS MERC CO, 300-306 F, Salida.

SANDUSKY DRY GOODS CO, 220-224 F, Salida.

**CARRIAGE AND WAGON MANUFACTURERS
AND DEALERS.**

(See also Blacksmiths.)

ARENBERG E H, 127 G, Salida.

HOLCOMB J H FEED & IMP CO, 236-240 W 3d,
Salida.

ROSE V E, 313 W 1st, Salida.

VAUGHN GEO W, 126 G, Salida.

***CERTIFIED PUBLIC ACCOUNTANTS.**

BAKER JOHN H, 414-415 Exch Natl Bank Bldg, Colo-
rado Springs, Colo.

***CHILI PARLORS.**

Fraser Fred, s s Main e of Colorado av, Buena Vista.

MILLER'S CONFECTIONERY, 204 F, Salida.

CHRISTIAN SCIENCE PRACTITIONERS.

Duncan Ann, 1009 E, Salida.

***CHURCH DECORATIONS.**

CHANEY J & M, 732 Park av, Salida.

FREEMAN THE FLORIST, 436 D, Salida.

***CIGAR MANUFACTURERS.**

Strickler W W, 139 Lower F, Salida.

Polk's LUMBER DIRECTORY of the U. S.
A COMPLETE EPTOME OF THE LUMBER TRADE AND KINDRED INTERESTS

166

R. L. POLK DIRECTORY CO.'S

CIGARS AND TOBACCO.

Axford S R, 131 E 1st, Salida.
Berenson Samuel, 130 Lower F, Salida.
BODE THE DRUGGIST, 101 F, Salida.
CROZER C P, 120 F, Salida.
Gorman Hall, 108 F, Salida.
HAMPSON BROS & VALDEZ, 237 F, Salida.
Miller & Templeton, 116 F, Salida.
Phibbs & Hutchinson, 117 E 1st, Salida.
Phillips & Phillips, 102 Lower F, Salida.
Roberts C A, 202 Lower F, Salida.
WAGGENER'S PHARMACY, 147 F, Salida.
Whitmore G B, 103 Lower F, Salida.

CIVIL ENGINEERS AND SURVEYORS.

Schlosser P J, Turret.

CLEANERS AND PRESSERS.

Ferraro Ralph, 123 W 1st, Salida.
Fitschen T H, 145 E 1st, Salida.
Parkinson R E, 241 F, Salida.

***CLOAKS AND SUITS.**

CREWS-BEGGS MERC CO, 300-306 F, Salida.

CLOTHING DEALERS.

CREWS-BEGGS MERC CO, 300-306 F, Salida.
Disman Ben Clothing Co The, 100 F, Salida.
Francis C N, 148 F, Salida.
Miller & Templeton, 116 F, Salida.
NEW YORK STORE, 208 F, Salida.
SANDUSKY DRY GOODS CO, 220-224 F, Salida.
Simonson & Pelta, Buena Vista.
Unger Clothing Co, 110-114 Lower F, Salida.

COAL AND WOOD.

Canon City Coal Yard, 224 W 1st, Salida.
Custer & Co, 224 W 1st, Salida.
SALIDA FUEL CO, 1st cor G, Salida.
SALIDA LUMBER CO, 200 G, Salida.

SALIDA WIRING CO. **Electrical Contractors**
All kinds of Electrical Fixtures
141 Upper F. Street, Salida, Colo. **Tel. Chaffee 86**

CLASSIFIED BUSINESS DIRECTORY, 1913-1914 167

COLLECTION AGENTS.

MERCHANTS PROTECTIVE ASSN, Continental Nat
Bank Bldg, Salt Lake City, Utah.

Merchants Protective Association

SCIENTIFIC COLLECTORS OF HONEST DEBTS

12 ROOMS [Fifth Floor]

Continental Block
Salt Lake City, Utah

"Some People Don't Like Us"



FRANCIS G. LUKE, Gen. Mgr.

HOME OF THE ASSOCIATION--Some Employees

WRITE OR SEE US

Salida Collection Agency, 109½ E 1st, Salida.

*An Ad. in this Directory
is before the Public
every day for Twelve Months*

Phone	THE H. A. GAEBEL ENGRAVING CO.	412
Union	Makers of Good Cuts Only, for Printing Purposes	Santa Fe Ave
761	PUEBLO, COLORADO	

168 R. L. POLK DIRECTORY CO.'S
 *COLLEGES AND SCHOOLS.
 MODERN SCHOOL OF BUSINESS, 1303 Broadway,
 Denver, Colo.

Modern School of Business
DENVER, COLORADO

Located at Broadway and West 13th. Ave. 1 Block South of the Capitol Grounds

*BOOKKEEPING, BANKING, SHORTHAND, TYPE-
 WRITING, TELEGRAPHY, EXPERT INSTRUCTION,
 NEW ENROLLMENTS EVERY WEEK Catalog Free*

GEO. LaMUNYON, - - President

COMMISSION MERCHANTS.
 Crutcher-Plimpton Mercantile Co, 125 W 2d, Salida.

CONFECTIONERS.
 Wholesale.
 MILLER'S CONFECTIONERY, 204 F, Salida.
 Retail.

(See also Bakers and Confectioners.)
 MILLER'S CONFECTIONERY, 204 F, Salida.
 Watson Wm, 126 Lower F, Salida.

CONSTABLES.
 Derr A P, Poncha Springs.
 Zook M H, 109½ E 1st, Salida.

CONTRACTORS.
 Brick and Stone.
 Allen G W, 615 Dodge, Salida.
 Coombs George, County rd nr B, Salida.
 Succo F W, ⅓ mile s of D, Salida.

Carpenters and Builders.
 Beck J H, 1025 F, Salida.
 Chapman C B, 226 G, Salida.
 Clark A D, Turrett.
 England S J, 1400 F, Salida.
 Matthews J H, Poncha Springs.
 Paxson J S, rear 232 F, Salida.
 Pearce J L, 401 E 4th, Salida.
 Ramey M M, 12th n e cor J, Salida.
 Turner C L, 214 G, Salida.

BATEMAN HARDWARE CO.
Sporting Goods, Guns and Ammunition
119 F. STREET SALIDA, COLO.

CLASSIFIED BUSINESS DIRECTORY, 1913-1914 169

Cement.
 Heister B W, 335 Teller, Salida.

Concrete.
 Heister B W, 335 Teller, Salida.

Electrical.
 SALIDA WIRING CO, 141 Upper F, Salida.

Mining.
 Frazee Charles, Garfield.

Painting.
 Brooks George, Gold n e cor O'Neil av, Buena Vista.
 Miller Wm F, Buena Vista.

Plastering.
 Underwood Fred, 1348 T, Salida.
 Williams J J, 1204 D, Salida.

Railroad.
 Wilson John, Hortense.

***CONVEYANCERS.**
 ERWIN & BRUSH, 1 Sandusky Bldg.
 ROLLER W W, 127 W 1st, Salida.

CROCKERY AND GLASSWARE.
 Alexander E R Merc Co, 127 F, Salida.
 Randal J D, 115 E 1st, Salida.
 RIGHT PLACE THE, 124 F, Salida.

***CUT FLOWERS.**
 CHANEY J & M, 732 Park av, Salida.
 FREEMAN THE FLORIST, 436 D, Salida.

***CUTLERY.**
 BATEMAN HARDWARE CO, 119 F, Salida.

***CUTS.**
 GAEBEL H A ENGRAVING CO, 412½ N Santa Fe av,
 Pueblo, Colo.

DAIRIES.
 Evans R H, Centerville.
 King B L, Poncha rd nr L, Salida.
 King Wilfred, Poncha rd nr L, Salida.
 Sappington M O, Poncha rd nr 11th, Salida.
 Sneddon Albert, 1½ miles s of Fairview Cemetery, Salida
 Sneddon Ray, ½ mile s e of Fairview Cemetery, Salida.
 Tomkins George, Centerville.

Trunks bearing this label

Salida Harness Co.



Never Plead "Hard Luck"

The Leather Goods House

170

R. L. POLK DIRECTORY CO.'S

***DAIRY SUPPLIES.**

VAUGHN GEO W, 126 G, Salida.

***DECORATIONS.**

CHANEY J & M, 732 Park av, Salida.

FREEMAN THE FLORIST, 436 D, Salida.

***DECORATORS.**

PERSON R N, 238 F, Salida.

DENTISTS.

Fletcher W C, Bays Hotel, Buena Vista.

Kelley N H, McCullough bldg, Salida.

Kramer C S, 14 Hively blk, Salida.

Newton H D, Poncha rd nr J, Salida.

Owen E A, 2-3-4-5 Sandusky bldg, Salida.

Russell F M, 125 1/2 E 1st, Salida.

***DEPARTMENT STORES.**

CREWS-BEGGS MERC CO, 300-306 F, Salida.

***DIRECTORY PUBLISHERS.**

R L POLK DIRECTORY CO, General Offices 221-222
Burns Bldg, Colorado Springs.

DRESSMAKERS.

Good Lucile Mrs, 238 1/2 F, Salida.

Miller Bertha, 916 E, Salida.

Zilhaver Effie Mrs, 237 D, Salida.

***DRUG AND LIQUOR TREATMENT.**

KEELEY INSTITUTE THE, M A Patrick Pres and
Mngr, 1805 Curtis, Tel Main 737, P O Drawer 373,
Denver, Colo.

DRUGGISTS.

BODE THE DRUGGIST, 101 F, Salida.

City Drug Store, n s of Main 2 w O'Neil av, Buena Vista.

De Bolt & Langdon, n s of Main 2 e of O'Neil av, Buena
Vista.

Hoffman Julius, Granite.

Howell Drug Co, 126 F, Salida.

Lippard W J, 112 F, Salida.

Phillips A B, Turret.

Upper "F" Pharmacy, 215 F, Salida.

WAGGENER'S PHARMACY, 147 F, Salida.

E. H. ARENBERG

127 G. Street

Tel. Black 372

We do anything in the
Blacksmithing
or Horseshoeing Line
Salida, Colo.

CLASSIFIED BUSINESS DIRECTORY, 1913-1914 171

DRY GOODS.

Crews-Beggs Merc Co, 300-306 F, Salida.

Globe Mercantile Co, 3/4 mile n of Salida.

Long B F, Buena Vista.

NEW YORK STORE, 208 F, Salida.

SANDUSKY DRY GOODS CO, 220-224 F, Salida.

Sheldahl L E, n s Main 3 e of O'Neil av, Buena Vista.

DYNAMOS AND MOTORS.

SALIDA WIRING CO, 141 Upper F, Salida.

***ELECTRIC LAMPS.**

JURD W E, Poncha rd nr K, Salida.

SALIDA WIRING CO, 141 Upper F, Salida.

ELECTRIC LIGHT AND POWER COMPANIES.

Buena Vista Electric Light & Power Plant, e end of Main,
Buena Vista.

Edison Electric Co, Garfield.

Salida Light, Power & Utility Co, 308 F, Salida.

***ELECTRIC MOTORS.**

SALIDA WIRING CO, 141 Upper F, Salida.

***ELECTRIC WIRING.**

SALIDA WIRING CO, 141 Upper F, Salida.

***ELECTRICAL APPARATUS AND SUPPLIES.**

BATEMAN HARDWARE CO, 119 F, Salida.

SALIDA WIRING CO, 141 Upper F, Salida.

ELECTRICIANS.

SALIDA WIRING CO, 141 Upper F, Salida.

THE City Directory is the most effective
and most economical method of reaching
all the people all the time. Those who buy
without looking at the list of those who sell
do themselves great injustice. The classified
lists in the Business Directory form the best
Buyer's Guide on earth. A modern up to date
method of getting what you want.

THE CREWS-BEGGS MERCANTILE CO.
NEW DEPARTMENT STORE

300 306 F. STREET

SALIDA, COLO.

172

R. L. POLK DIRECTORY CO.'S

***ELEVATORS.**

NOCK & GARSIDE, 1844 Wazee, Denver, Colo.

NOCK & GARSIDE

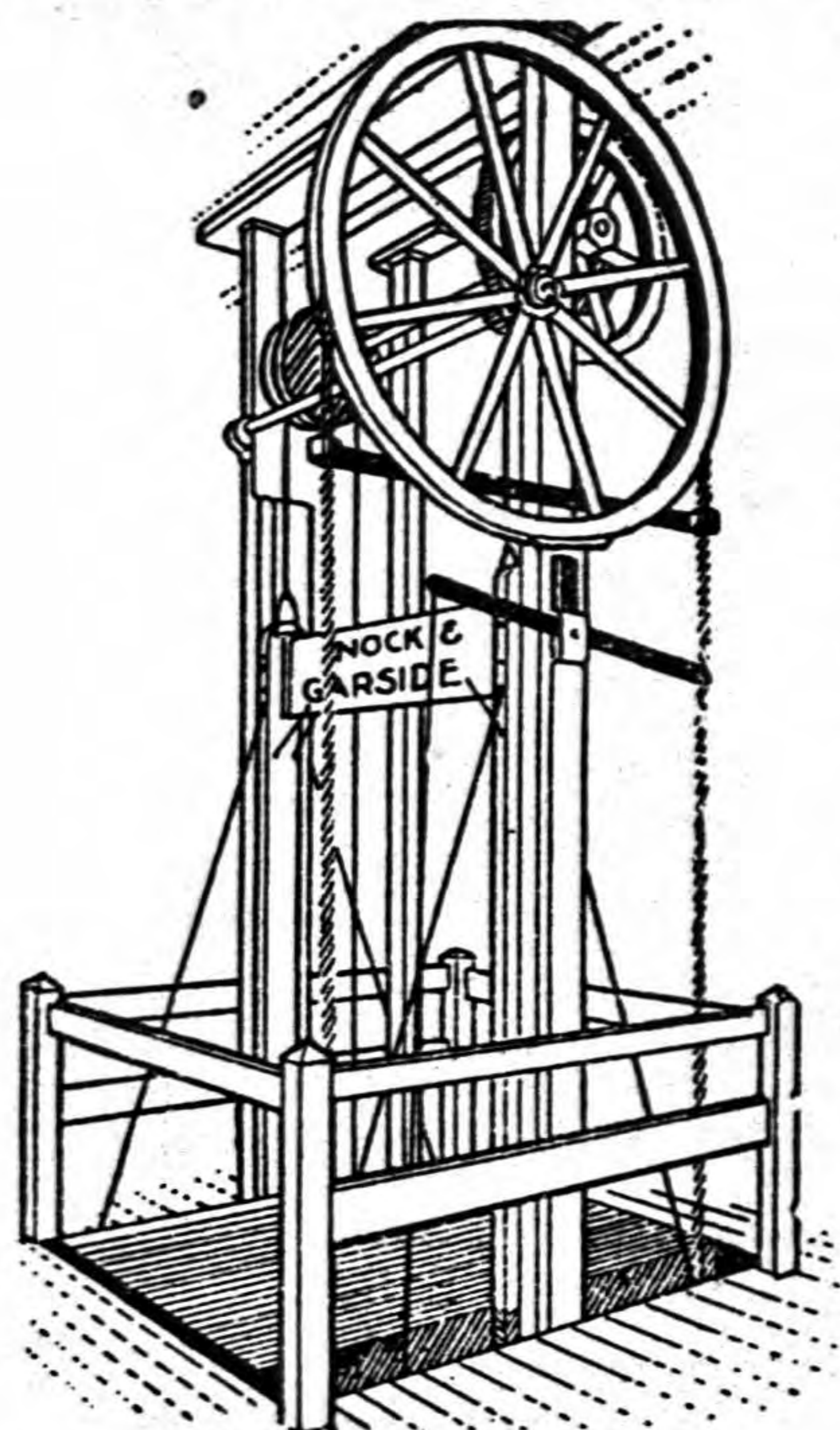

MACHINISTS

and Manufactur-
ers of Hydraulic,
Electric, Belt
Power, Hand
Power, Carriage
and Sidewalk

ELEVATORS

1844-1850 WAZEE ST.
DENVER, COLO.

ENGRAVERS.

GAEBEL H A ENGRAVING CO, 412½ N Santa Fe av,
Pueblo, Colo.

***ETCHINGS—ZINC.**

GAEBEL H A ENGRAVING CO, 412½ N Santa Fe av,
Pueblo, Colo.

EXPRESS COMPANIES.

Globe Express Co, D & R G Depot, Buena Vista and
Salida.

Wells, Fargo & Co Express, n s Main 2 w of O'Neil av,
Buena Vista.

WAY UP ON TOP
The Troy Steam Laundry - Your Whitest Friend
Prompt Service—All Work Guaranteed—Phone Salida 17
ROBERT WILSON Prop. 150 West First Street

CLASSIFIED BUSINESS DIRECTORY, 1913-1914 173

EXPRESS AND DRAYAGE.

Birdzell C H, Front n w cor F, Salida.
Hodgman R T, F n w cor Front, Salida.
Newell A I, F s w cor Front, Salida.
Salida Fuel Co, 1st cor G, Salida.
SALIDA TRANSFER & STORAGE CO, 144 W 1st,
Salida.

FARM IMPLEMENTS.

See Agricultural Implements.

FLORAL DESIGNS.

CHANEY J & M, 732 Park av, Salida.
FREEMAN THE FLORIST, 436 D, Salida.

FLORISTS.

CHANEY J & M, 732 Park av, Salida.
FREEMAN THE FLORIST, 436 D, Salida.

FLOUR AND FEED.

(See also General Stores; also Grocers.)

Alexander E R Merc Co, 127 F, Salida.
HAMPSON BROS & VALDEZ, 237 F, Salida.
HOLCOMB J H FEED & IMP CO, 236-240 W 3d, Salida
Randol J D, 115 E 1st, Salida.
VAUGHN GEO W, 126 G, Salida.

***FLOWER POTS AND SAUCERS.**

CHANEY J & M, 732 Park av, Salida.
FREEMAN THE FLORIST, 436 D, Salida.

***FLOWERS AND PLANTS.**

CHANEY J & M, 732 Park av, Salida.
FREEMAN THE FLORIST, 436 D, Salida.

***FUEL.**

SALIDA FUEL CO, 1st cor G, Salida.

***FUNERAL DECORATIONS.**

CHANEY J & M, 732 Park av, Salida.
FREEMAN THE FLORIST, 436 D, Salida.

IDEAL AUTO CO.

341-343 W. 3d. Phone Salida 291

**L. O. YOUNG & SONS
Livery, Storage**

174

R. L. POLK DIRECTORY CO.'S

FURNISHED ROOMS.

(See also Boarding Houses; also Hotels.)

Barton A J Mrs, 609 F, Salida.
 Booth M M Mrs, 110½ E 2d, Salida.
 Boston Restaurant and Rooming House, Main nr Colorado av, Buena Vista.
 Bowen Adelia Mrs, 149 Lower E, Salida.
 Butts N P Mrs, 136½ Lower F, Salida.
 Creswell A M Mrs, 214 E 1st, Salida.
 Dewey F A Mrs, 516 D, Salida.
 Dorance Rooms, 129½ Lower F, Salida.
 Enderline L M Mrs, n s Main 2 w of Court, Buena Vista.
 Fagan Catherine Mrs, 130 E 2d, Salida.
 French Ida Mrs, 320 W 1st, Salida.
 Fry Eola Mrs, 331 W 2d, Salida.
 Gill J N Mrs, 224 W 3d, Salida.
 Goddard Louise Mrs, 127 W 3d, Salida.
 Haley Minnie Mrs, 239½ F, Salida.
 Hatch Nellie Mrs, 226 E 1st, Salida.
 Heckman Sadie Mrs, 208 E 2d, Salida.
 Home Rooms, 128½ Lower F, Salida.
 Kelly Maria Mrs, 247 Sackett av, Salida.
 Kenilworth Rooms, 307 E 1st, Salida.
 Kight Charles, 138½ E 1st, Salida.
 Lee Bridget Mrs, 433 E 1st, Salida.
 McCauley Ida Mrs, 210 E 1st, Salida.
 McNicol Eleen Mrs, 233 E 1st, Salida.
 Perry Rooms, 106½ E 1st, Salida.
 Predovich Pauline Mrs, 144 W 1st, Salida.
 Putman Harry, 100 Lower F, Salida.
 Riley M C Mrs, 112 D, Salida.
 St Elmo, 143½ W 1st, Salida.
 Savoy Rooms, 119½ E 1st, Salida.
 Sherman House, 123 G, Salida.
 Snyder T N B, 119 W 1st, Salida.
 Travelers Rooms, 141½ Lower F, Salida.
 Union Rooming House, 134 W 1st, Salida.
 Wenz Susan Mrs, 214½ F, Salida.
 Western Rooms The, 118½ F, Salida.
 White Mary Mrs, 128½ E 1st, Salida.
 Witham M C Mrs, 221 E 1st, Salida.

FURNITURE DEALERS.

(See also Carpets, Oil Cloths, Etc.)

CHURCHER & JOHNSON, 112 E 2d, Salida.**POLK'S MEDICAL REGISTER and DIRECTORY
of North America. R. L. POLK & CO., DETROIT.**

PUBLISHED BY

CLASSIFIED BUSINESS DIRECTORY, 1913-1914 175

CREWS-BEGGS MERC CO, 300-306 F, Salida.
 Stewart & Durst, Buena Vista.

GARAGES.

Goodwin J E, Buena Vista.
 Hotel Princeton, Main nr Park av, Buena Vista.
IDEAL AUTO, 341-343 W 3d, Salida.
 Pyle G M jr, Buena Vista.

GENERAL STORES.

(See also Grocers.)

Appleby A N Mrs, Poncha Springs, Colo.
 Ball Bros, Granite.
 Cole Mercantile Co, Garfield.
CREWS-BEGGS MERC CO, 300-306 F, Salida.
 Dean & Brown Merc Co, Main n e cor James, Buena Vista.
 Dreyer S & Son, n s of Main 6 n Colorado av, Buena Vista.
 Globe Mercantile Co, ¼ mile n of Salida Smelter, Salida.
 Hanson August, Granite.
 Kirsch Bros, Granite.
 Lalonde Arthur, Newett.
 Miller U G, Garfield.
 Muto Sam & Co, 348 W 1st, Salida.
 Panagopolis Joseph, ½ mile n of Salida Smelter, Salida.
 Patz & Taymans, ¾ mile n of Salida Smelter, Salida.
 St Elmo Merc Co, St Elmo.
 Stancato Bros, 140 W 1st, Salida.
 Williams Louisa E, Nathrop.
 Zenor M E, Turret.

***GENTS' FURNISHING GOODS.**

(See also Men's Furnishing Goods.)

NEW YORK STORE, 208 F, Salida.
SANDUSKY DRY GOODS CO, 220-224 F, Salida.

GRAIN DEALERS.

See Hay and Grain.

GRANITE WORKS.

Federal Consolidated Monumental Granite Co, Post Office blk, Salida.
 Salida Granite Co, e s I bet 4th and 5th, Salida.

The H. A. GAEBEL ENGRAVING CO. 412 1/2 Santa Fe Ave
Makers of Good Cuts Only, for Printing Purposes Phone Union 761
Pueblo, Colorado

176

R. L. POLK DIRECTORY CO.'S

***GREENHOUSES.**

ALPHA GREENHOUSE, 732 Park av, Salida.
CHANEY J & M, 732 Park av, Salida.
FREEMAN THE FLORIST, 436 D, Salida.
Fuller Thomas, s of Poncha rd 1 1/2 miles w of F, Salida.

GROCERS.

(See also General Stores.)

Alexander E R Mercantile Co, 127 F, Salida.
Albright Grocery Co, 133 E 2d, Salida.
Ball Bros, Granite.
Calhoun & Woll, n s Main 4 w of O'Neil av, Buena Vista.
Costas & Argys, 107 Lower F, Salida.
Dean & Brown Merc Co, Buena Vista.
Englebright & Runyan, 227 G, Salida.
Everett Bros, 240 F, Salida.
Gill F W, 135 F, Salida.
HAMPSON BROS & VALDEZ, 237 F, Salida.
James W F & Son, 133 E 1st, Salida.
Kirsch Bros, Granite.
McKenna Grocery Co, 232 F, Salida.
Muto Sam & Co, 348 W 1st, Salida.
Randol J D, 115 E 1st, Salida.
Trane Joseph, Garfield.
VAUGHN GEO W, 126 G, Salida.

***GUNS AND AMMUNITION.**

BATEMAN HARDWARE CO, 119 F, Salida.

***HALF TONES.**

GAEBEL H A ENGRAVING CO, 412 1/2 N Santa Fe av,
Pueblo, Colo.

HAIR DRESSERS.

Driver Adeline Mrs, 8 Sandusky bldg, Salida.

***HAND ELEVATORS.**

NOCK & GARSIDE, 1844 Wazee, Denver, Colo.

HARDWARE DEALERS.

BATEMAN HARDWARE CO, 119 F, Salida.
Krueger Edward, Buena Vista.
Paine & Paine, 139 F, Salida.
Salida Hardware Co The, 134 F, Salida.

BATEMAN HARDWARE CO.
Plumbing, Steam and Hot Water Heating
119 F. STREET SALIDA, COLO

CLASSIFIED BUSINESS DIRECTORY, 1913-1914 177

HARNESS AND SADDLES.

HOLCOMB J H FEED & IMP CO, 236-240 W 3d, Sa-
lida.
SALIDA HARNESS CO, 134 North F, Salida.
VAUGHN GEO W, 126 G, Salida.

HAY AND GRAIN.

Englebright & Runyan, 227 G, Salida.
HAMPSON BROS & VALDEZ, 237 F, Salida.
HOLCOMB J H FEED & IMP CO, 236-240 W 3d, Sa-
lida.
VAUGHN GEO W, 126 G, Salida.

HORSESHOERS.

(See also Blacksmiths.)

ARENBERG E H, 127 G, Salida.
Granger F D, 133 W 2d, Salida.
ROSE V E, 313 W 1st, Salida.

***HOSIERY.**

NEWBY'S SHOE STORE, 212 F, Salida.

HOTELS.

(See also Furnished Rooms; also Boarding Houses.)
American House, St Elmo.
Bay's Hotel, Main s w cor O'Neil av, Buena Vista.
Bon Ton Hotel, 234 Lower F, Salida.
Granite House, Granite.
Home Comfort Hotel, St Elmo.
Hortense Hotel, Hortense.
Hotel Denton, 201 E 1st, Salida.
HOTEL PRINCETON, Main nr Park av, Buena Vista.
Jackson House, Poncha Springs.
Monte Cristo Hotel, 1 blk e of Depot, Salida.
Oxford Hotel, 202 Lower F, Salida.
PALACE HOTEL & CAFE, 206 Lower F, Salida.
St Clair Hotel, s s Cottonwood av 5 s of Main, Buena Vista.

***HOUSE PLANTS.**

CHANEY J & M, 732 Park av, Salida.
FREEMAN THE FLORIST, 436 D, Saiida.



LIKLY
BAGGAGE

What will happen when your luggage
faces the blunt bumps of travel?
If its "LIKLY" there's no cause to worry
Salida Harness Co. THE LEATHER GOODS HOUSE

178

R. L. POLK DIRECTORY CO.'S

***HYDRAULIC ELEVATORS.**

NOCK & GARSIDE, 1844 Wazee, Denver, Colo.

ICE CREAM.

MILLER'S CONFECTIONERY, 204 F, Salida.

ICE DEALERS.

CRYSTAL ICE CO, 1/2 mile w of P O, Salida.
Foreman Harry, Buena Vista.
Salida Fuel Co, 1st cor G, Salida.

INSURANCE AGENTS.

Accident, Casualty and Liability.
Beck J S, 816 E, Salida.

Fire and Marine.

BERRIAN E C, 238 1/2 F, Salida.
De Weese J W, 111 E 2d, Salida.
ERWIN & BRUSH, 1 Sandusky Bldg, Salida.
GLOYD F W, Hively Blk, Salida.

Health.

Beck J S, 816 E, Salida.

Life.

Beck J S, 816 E, Salida.
ERWIN & BRUSH, 1 Sandusky Bldg, Salida.

Plate Glass.

GLOYD F W, Hively Blk, Salida.

INSURANCE COMPANIES.

Life.

Connecticut Life Ins Co, 816 E, Salida.

INVESTMENTS.

ERWIN & BRUSH, 1 Sandusky Bldg, Salida.

***IRON AND STEEL.**

BATEMAN HARDWARE CO, 119 F, Salida.

JEWELERS.

Alexander W C, 142-144 F, Salida.
Figley N C, 105 F, Salida.
Kramer D J, 129 F, Salida.
McKELVEY H D, 124 W 1st, Salida.

JUSTICES OF THE PEACE.

Albright D E, Poncha Springs.
Baldwin G E, 125 E 2d, Salida.

THE NEW YORK STORE

The Originators of Low Prices
Dealers in Dry Goods, Gent's Furnishings, Ladies', Gent's
and Children's Shoes
Salida, Colo.

CLASSIFIED BUSINESS DIRECTORY, 1913-1914 179

Clark D, St Elmo.
Colson G H, Newett.
McGovern G W, 109 1/2 E 2d.
Phillips, A B, Turret.
Teeter Wm, Newett.

KEY FITTING.

GEM CITY NOVELTY WORKS, 141 Upper F, Salida.

KODAK FINISHERS.

HAY H R, 229 F, Salida.

LADIES' FURNISHINGS.

CREWS-BEGGS MERC CO, 300-306 F, Salida.
NEW YORK STORE, 208 F, Salida.
SANDUSKY DRY GOODS CO, 220-224 F, Salida.
Spino Ruth, 148 W 1st, Salida.

LAUNDRIES.

Best Steam Laundry, 124 E 1st, Salida.
Leung Toy Charlie, 113 Sackett av, Salida.
Salida Overall Laundry, rear 317 W 2d, Salida.
TROY STEAM LAUNDRY THE, 150 W 1st, Salida.

LAWYERS.

Chamberlin C A, 231 F, Salida.
Hartenstein G K, n s Main 1 e of Colorado av, Buena
Vista.
Hollenbeck L A, Hively blk, Salida.
Miller A R, 5-6 Hively blk, Salida.
Schoolfield Wallace, 17-18 Commercial Nat Bank bldg,
Salida.
Walker G A, Buena Vista.
Williams G D, 2-3 P O blk, Salida.

***LEATHER GOODS.**

SALIDA HARNESS CO, 134 North F, Salida.

LIME, PLASTER AND CEMENT.

SALIDA LUMBER CO, 200 G, Salida.

***LIQUOR AND DRUG TREATMENT.**

KEELEY INSTITUTE THE, M A Patrick Pres and
Mngr, 1805 Curtis, Tel Main 737, P O Drawer 373,
Denver, Colo.

LIQUORS.

See Saloons; also Wines and Liquors.

THE CREWS-BEGGS MERCANTILE CO.
NEW DEPARTMENT STORE

300-306 F. STREET

SALIDA, COLO.

180

R. L. POLK DIRECTORY CO.'S

LIVE STOCK BREEDERS AND DEALERS.

Bertschy Fred, Centerville.
Evans R H, Centerville.
Hayes H C, Hortense.
Johnson H C, Hortense.
Mundlin John, Poncha Springs.
O'Connor J J, Centerville.
Poquette John, Centerville.

LIVERY, SALE AND FEED STABLES.

LODGE J W, 134 G, Salida.
Mason M L & Son, Buena Vista.
Meter Edward, Buena Vista.
Monarch Livery Stable, 321 W 1st, Salida.
Pyle G M jr, Buena Vista.
SALIDA LIVERY CO, 134 G, Salida.

LOANS.

BERRIAN E C, 238½ F, Salida.
City Loan Agency, 109½ E 1st, Salida.
DeWeese J W, 111 E 2d, Salida.
GLOYD F W, Hively Blk, Salida.
Johnson G F, Calder blk, Buena Vista.
McKELVEY H D, 124 W 1st, Salida.
ROLLER W W, 127 W 1st, Salida.
Ryan Thomas, 420 F, Salida.

LUMBER MANUFACTURERS AND DEALERS.

JACKSON LUMBER CO, 248 G, Salida.
Lindberg & Fredeen, Newett.
SALIDA LUMBER CO, 200 G, Salida.
Salida Wood & Lumber Supply Co, 3d s w cor H, Salida.
Sindlinger & Niles, Buena Vista.

***MACHINISTS.**

NOCK & GARSIDE, 1844 Wazee, Denver, Colo.

***MAIL ORDERS—CUT FLOWERS.**

CHANEY J & M, 732 Park av, Salida.

MASONS.

See Contractors.

MEAT MARKETS.

Calhoun & Woll, n s Main 4 w of O'Neil av, Buena Vista.
Enterprise Market, 143 F, Salida.
Fulton Market, 217 F, Salida.

WAY UP ON TOP
The Troy Steam Laundry - Your Whitest Friend
Prompt Service—All Work Guaranteed—Phone Salida 17
ROBERT WILSON Prop. 150 West First Street

CLASSIFIED BUSINESS DIRECTORY, 1913-1914 181

HAMPSON BROS & VALDEZ, 237 F, Salida.
Lessing Max, 143 F, Salida.
Muto Sam & Co, 348 W 1st, Salida.
Peoples Market, 136 E 1st, Salida.
Salida Market, 123 F, Salida.
Trane Joseph, Garfield.
Williams J P, 217 F, Salida.

MEN'S FURNISHINGS GOODS.

(See also Clothing Dealers; also Gents' Furnishings.)
CREWS-BEGGS MERC CO, 300-306 F, Salida
Disman Ben Clothing Co, 100 F, Salida.
Langfield J P, ¼ mile n of Salida Smelter, Salida.
Miller & Templeton, 116 F, Salida.
NEW YORK STORE, 208 F, Salida.
SANDUSKY DRY GOODS CO, 220-224 F, Salida.
Simonson & Pelta, Buena Vista.

MERCHANT TAILORS.

See Clothing; also Tailors.

MILK DEALERS.

See Dairies.

MILLINERY AND MILLINERY GOODS.

Duncan M S Mrs, 216 F, Salida.
Hanley Delia E Mrs, rear 545 W 2d, Salida.
Hawes L M Mrs, 116 W 2d, Salida.
Matzen Lizzie Mrs, Buena Vista.
Stokes Mary, 310 F, Salida.
Thayer Lizzie Mrs, Buena Vista.

MINERAL SPRINGS.

Poncha Hot Springs, Poncha Springs.

MINING COMPANIES.

Bon Ton Mining Co, Commercial Natl Bank bldg, Salida.
Flora Bell Mining Co, St Elmo.
Garfield M M & S Co, 231 F, Salida and Garfield.
Giant-Eclipse Cons Mines Co, 114½ E 1st, Salida.
Golden Wonder Gold & Copper Mining Co, P O blk,
Salida.
Great Western Mines Exploration Co, P O blk, Salida.
Jewell Tunnel & Mining Co, 235½ F, Salida.
Lillie Mine, Garfield.
Madonna Mine, Garfield.
Mary Murphy Gold Mining Co, St Elmo.

MINING COMPANIES—Cont'd.

Monarch Pool Mining Co, 231 F, Salida.
Occidental Mining & Milling Co, Commercial Natl Bank
bldg, Salida.
Peerless Mining & Milling Co, 703 D, Salida.
Taylor Mountain Mining Co, 320 Poncha boul, Salida.

MINING OPERATORS.

Davis J A, 114½ E 1st, Salida.
ROLLER W W, 127 W 1st, Salida.
Stark Bros, Newett.
Teeter W M, Newett.

***MINING SUPPLIES.**

BATEMAN HARDWARE CO, 119 F, Salida.

***MOTORS AND DYNAMOS.**

SALIDA WIRING CO, 141 Upper F, Salida.

***MOVING PICTURES.**

PHOTOPLAY THEATRE, 123 E 1st, Salida.

MUSIC TEACHERS.

Chapman G E Mrs, 235 W 6th, Salida.
Feichtniger Ernest, 222 E, Salida.
Ramey J S, 343 Park av, Salida.
Sweeney Anna, 407 E 2d, Salida.

MUSIC AND MUSICAL MERCHANDISE.

Alexander W C, 142-144 F, Salida.
Hunt's Book Store, 233 F, Salida.

NEWS DEALERS.

CROZER C P, 120 F, Salida.

NEWSPAPERS.

Chaffee County Democrat (weekly), Buena Vista.
Chaffee County Republican (weekly), Cottonwood av nr
Main, Buena Vista.
Granite Mining Journal, Granite.
SALIDA MAIL (Semi-Weekly), 125-127 E 1st, Salida.
SALIDA RECORD THE (Weekly), 129-131 E 2d,
Salida.
Turret Gold Belt (weekly), Turret.

NOTARIES PUBLIC.

Berrian E C, 238½ F, Salida.
BRUSH F W, 1 Sandusky Bldg, Salida.
ERWIN W D, 1 Sandusky Bldg, Salida.
Gloyd F W, Hively blk, Salida.
ROLLER W W, 127 W 1st, Salida.

***NOTIONS.**

(See also Dry Goods.)

CROZER C P, 120 F, Salida.
Enterprise Stores Co, 121 E 2d, Salida.
SANDUSKY DRY GOODS CO, 220-224 F, Salida.

NOVELTY WORKS.

GEM CITY NOVELTY WORKS, 141 Upper F, Salida.
Salida Novelty Works, 131 E 1st, Salida.

NURSES.

Barnes A L, 227 Teller, Salida.
Dillon S F, 233 E 1st, Salida.
Eickhorn Emily, 703 D, Salida.
Hamm Margaret M, 823 F, Salida.
Harlan E S Mrs, 348 Shavano av, Salida.
McCalmont Mary, 228 Crestone av, Salida.
Ohlendorf Lena, 227 E 2d, Salida.
Van Perryman Kate Mrs, 325 G, Salida.
Welch Ella, 128½ E 1st, Salida.

***OPENING DECORATIONS.**

CHANEY J & M, 732 Park av, Salida.
FREEMAN THE FLORIST, 436 D, Salida.

***OPTICAL GOODS.**

McKELVEY H D, 124 W 1st, Salida.

OPTICIANS.

Alexander W C, 142-144 F, Salida.
Burnett E F, 131 C, Salida.
Figley N C, 105 F, Salida.
Kramer D J, 129 F, Salida.
McKELVEY H D, 124 W 1st, Salida.

PAINTERS—HOUSE AND SIGN.

PERSON R N, 238 F, Salida.

PAINTS, OILS AND GLASS.

BATEMAN HARDWARE CO, 119 F, Salida.
PERSON'S PAINT & PAPER STORE, 238 F, Salida.

HAMPSON BROTHERS & VALDEZ
 CHOICE TEAS, COFFEES AND SPICES
 SALIDA, COLO.
 Phone Salida 78 and 167
 237 F Street

Phone THE H. A. GAEBEL ENGRAVING CO. 412
 Union Santa
 161 Pueblo, Colorado Fe Ave

184 R. L. POLK DIRECTORY CO.'S

PAPERHANGERS.
 PHERSON'S PAINT & PAPER STORE, 238 F, Salida.

PATENT MEDICINES.
 BODE THE DRUGGIST, 101 F, Salida.
 WAGGENER'S PHARMACY, 147 F, Salida.

PERFUMES.
 BODE THE DRUGGIST, 101 F, Salida.
 WAGGENER'S PHARMACY, 147 F, Salida.

***PHONOGRAPHS AND RECORDS.**
 BATEMAN HARDWARE CO, 119 F, Salida.

PHOTOGRAPHERS.
 HAY H R, 229 F, Salida.

PHYSICIANS AND SURGEONS.
 Cochems F N, Red Cross Hospital, Salida.
 Curfman G H, 125½ E 1st, Salida.
 Hartwell Jessine M, 124 E 2d, Salida.
 Jackson F A, 6 Ramsay blk, Salida.
 Jones T J, 115½ F, Salida.
 Larimer G W, McCullough bldg, Salida.
 McClure Finla, Hively blk, Salida.
 MacLennan A A, Bank blk, Buena Vista.
 O'Leary A J, Buena Vista.
 Parker O T, 3-4-5 Sandusky bldg, Salida.
 Shaffer T L A, 120 W 3d, Salida.
 Turner J H, 1-2 Commercial Nat Bank bldg, Salida.

PIANOS AND ORGANS.
 Alexander W C, 142-144 F, Salida.
 McKANNON PIANO CO THE, 1511 Stout, Denver.
 SHARP ROBERT D MUSIC CO THE, 823-825 15th,
 Denver.

PICTURE FRAMERS.
 HAY H R, 229 F, Salida.

PLANING MILLS.
 (See also Lumber Mnfrs and Dealers.)
 SALIDA LUMBER CO, 200 G, Salida.

PLANTS AND FLOWERS.
 CHANEY J & M, 732 Park av, Salida.
 FREEMAN THE FLORIST, 436 D, Salida.

BATEMAN HARDWARE CO.
 Furnaces, Tin and Sheet Iron Work
 119 F. Street Salida, Colo.

CLASSIFIED BUSINESS DIRECTORY, 1913-1914 185

PLUMBERS, STEAM AND GAS FITTERS.
 BATEMAN HARDWARE CO, 119 F, Salida.
 Diss J F, 141 E 1st, Salida.
 Paine & Paine, 139 F, Salida.
 Tucker-Newton Plumbing Co The, 115-117 E 2d, Salida.

PORTRAITS.
 HAY H R, 229 F, Salida.

POP CORN.
 Wickers Wm, 1st s w cor F, Salida.

POTTED PLANTS.
 CHANEY J & M, 732 Park av, Salida.
 FREEMAN THE FLORIST, 436 D, Salida.

POULTRY BREEDERS AND DEALERS.
 Demphy J B, W 7th and Railroad, Salida.
 Hallock J A, 432 W 7th, Salida.
 Kerndt M J, foot of Scott, Salida.

***POULTRY SUPPLIES.**
 HOLCOMB J H FEED & IMP CO, 236-240 W 3d, Salida
 VAUGHN GEO W, 126 G, Salida.

***POWER ELEVATORS.**
 NOCK & GARSIDE, 1844 Wazee, Denver, Colo.

PRINTERS—BOOK AND JOB.
 Gregg E S, Buena Vista.
 Logan C C, Buena Vista.
 Robinson A H, 139 Lower F, Salida.
 SALIDA MAIL PUBLISHING CO THE, 125-127 E 1st,
 Salida.

PRODUCE.
 HOLCOMB J H FEED & IMP CO, 236-240 W 3d, Salida
 VAUGHN GEO W, 126 G, Salida.

PUBLISHERS.
 Gregg E S, Cottonwood av nr Main, Buena Vista.
 Kirsch J C, Granite.
 Logan C S, Bank bldg, Buena Vista.
 POLK R L DIRECTORY CO (City, County, State and
 National Directories), General Offices Burns Bldg,
 Colorado Springs, Colo.
 Robinson A H, Turret.

Trunks bearing this label

Salida Harness Co.



Never Plead "Hard Luck"

The Leather Goods House

186

R. L. POLK DIRECTORY CO.'S

PUBLISHERS—Cont'd.

SALIDA MAIL PUBLISHING CO THE, 125-127 E 1st, Salida.

SALIDA RECORD THE, 129-131 E 2d, Salida.

***RAILROAD SIGNAL DEVICES.**

Simplex Signal & Inv Co, 140 E 1st, Salida.

RAILROADS.

Colorado Midland Ry, n s Main 2 w of O'Neil av, Buena Vista.

Colorado & Southern Ry, Main cor of Belden, Buena Vista.

DENVER & RIO GRANDE RAILROAD, n end of F, Salida, and Buena Vista.

REAL ESTATE DEALERS.

Berrian E C, 238½ F, Salida.

Buena Vista Investment Co, Buena Vista.

De Weese J W, 111 E 2d, Salida.

ERWIN & BRUSH, 1 Sandusky Bldg, Salida.

Garrahan James, Buena Vista.

GLOYD F W, Hively Blk, Salida.

Gregg E S, Cottonwood av nr O'Neil av, Buena Vista.

Johnson G F, Calder blk, Buena Vista.

Johnson Realty Co, 211 W 2d, Salida.

McMicken James, Buena Vista.

Matthews & Bromley, 125 W 1st, Salida.

Roberds S A, 445 E 3d, Salida.

ROLLER W W, 127 W 1st, Salida.

***RENTALS.**

GLOYD F W, Hively Block, Salida.

ROLLER W W, 127 W 1st, Salida.

RESTAURANTS.

Anderson Sarah Mrs, O'Neil av 1 blk e of Depot, Buena Vista.

Boston Restaurant and Rooming House, Main nr Colorado av, Buena Vista.

Burns W F, 149 W 1st, Salida.

Butts J C, 136 Lower F, Salida.

Crymble Marcella Mrs, s s Main bet O'Neil and Colorado av, Buena Vista.

Fowler's Cafe, 234 Lower F, Salida.

Golden Gate Restaurant, 106 Lower F, Salida.

Haller Andrew, 144 Lower F, Salida.

E. H. ARENBERG

127 G. Street

Tel. Black 372

**GENERAL
BLACKSMITH
WORK
Salida, Colo.**

CLASSIFIED BUSINESS DIRECTORY, 1913-1914 187

Hanna Cassie Mrs, 216 Lower F, Salida.

Holman Cafe, 120 E 1st, Salida.

PALACE HOTEL & CAFE, 206 Lower F, Salida.

SALOONS.

(See also Hotels; also Wines and Liquors.)

Arcade Saloon, 123 Lower F, Salida.

Apex The, G s w cor 1st, Salida.

Bank Saloon, 150 W 1st, Salida.

Costello Louis, 150 W 1st, Salida.

Demphy J B, 104 F, Salida.

Dougherty J M, Main cor O'Neil av, Buena Vista.

Durst Gabe, Main s w cor Market, Buena Vista.

Eaton Frank, 220 Lower F, Salida.

Fraser Fred, s s Main e of Colorado av, Buena Vista.

Green Light Saloon, 124 Lower F, Salida.

Habig A A, n s Main 7 e of O'Neil av, Buena Vista.

Hayes J B, Granite.

Hellman Charles, St Elmo.

Hogan Wm, 236 Lower F, Salida.

Hurley & Co, St Elmo.

Lalonde Arthur, Newett.

McDonald Hugh, Garfield.

Mautz & Adlock, G s w cor 1st, Salida.

Miklich Joseph, ¾ mile n of Salida Smelter, Salida.

Murnane Frank, Garfield.

Office Bar The, 147 E 1st, Salida.

Perry's Fountain Bar, 101 Lower F, Salida.

Predovich Nicholas, ¾ mile n of Salida Smelter, Salida.

Putman Harry, 100 Lower F, Salida.

Senate Bar The, 151 E 1st, Salida.

Skufkon John, ½ mile n of Salida Smelter, Salida.

U S Wholesale Liquor House, 143-147 Lower F, Salida.

Stanley Thomas, F s w cor Front, Salida.

Wood R S, Turret.

***SANITARIUMS.**

Hot Springs Sanitarium, Hortense.

Poncha Hot Springs, Poncha Springs.

SASH AND DOORS.

(See also Lumber Mnfrs and Dealers.)

JACKSON LUMBER CO, 248 G, Salida.

SALIDA LUMBER CO, 200 G, Salida.

**THE CREWS-BEGGS MERCANTILE CO.
NEW DEPARTMENT STORE**

300-306 F. STREET

SALIDA, COLO.

188

R. L. POLK DIRECTORY CO.'S

SAW MILLS.

See Lumber Mnfrs and Dealers.

SCHOOLS AND COLLEGES.

BARNES COMMERCIAL SCHOOL, 1625 Champa St,
Denver, Colo.

MODERN SCHOOL OF BUSINESS, 1303 Broadway,
Denver, Colo.

SECOND HAND GOODS.

Calvin C F, 130 W 1st, Salida.

Hunt S S, 141 W 1st, Salida.

Sherrard J W, 118 E 1st, Salida.

Smallwood Jesse, Garfield.

SEWING MACHINES.

JURD W E, Poncha rd nr K, Salida.

Singer Sewing Machine Co, 112 W 3d, Salida.

SHOE SHINING PARLORS.

Watson Wm, 126 Lower F, Salida.

SHOES.

Makers and Repairers.

Abbey Henry, 125 W 2d, Salida.

Berenson Samuel, 130 Lower F, Salida.

Enoch W B, Woodman Opera House blk, Buena Vista.

Gaster Paul, Granite.

Hansdorf Christian, s s Main 4 e of O'Neil av, Buena
Vista.

White F P, 121 Lower F, Salida.

Retail Dealers.

Berenson Samuel, 130 Lower F, Salida.

CREWS-BEGGS MERC CO, 300-306 F, Salida.

Miller & Templeton, 116 F, Salida.

NEWBY'S SHOE STORE, 212 F, Salida.

NEW YORK STORE, 208 F, Salida.

SANDUSKY DRY GOODS CO, 220-224 F, Salida.

SKATING RINKS.

Rink The, 310 F, Salida.

SMELTING WORKS.

Garfield Mining, Milling and Smelting Co, Garfield.

Ohio & Colorado Smelting Co (Salida Plant), 2 miles w
of P O, Salida.

WAY UP ON TOP
The Troy Steam Laundry - Your Whitest Friend
Prompt Service—All Work Guaranteed—Phone Salida 17
ROBERT WILSON, Prop. 159 West First Street

CLASSIFIED BUSINESS DIRECTORY, 1913-1914 189

***SODA FOUNTAINS.**

BODE THE DRUGGIST, 101 F, Salida.

MILLER'S CONFECTIONERY, 204 F, Salida.

SODA WATER MANUFACTURERS.

Salida Bottling Works, 309 W 1st, Salida.

SPORTING GOODS AND AMMUNITION.

BATEMAN HARDWARE CO, 119 F, Salida.

STAGE LINES.

Granite-Twin Lakes Stage Line, Granite.

St Elmo & Tin Cup Stage Lines, Buena Vista.

***STATIONERS.**

CROZER C P, 120 F, Salida.

***STOCK REMEDIES.**

VAUGHN GEO W, 126 G, Salida.

STONE QUARRIES.

Colorado Lime & Fluxing Co, Newett.

***STORAGE AND COMMISSION.**

SALIDA TRANSFER & STORAGE CO, 144 W 1st,
Salida.

STOVES, RANGES, ETC.

(See also Hardware.)

BATEMAN HARDWARE CO, 119 F, Salida.

CREWS-BEGGS MERC CO, 300-306 F, Salida.

VAUGHN GEO W, 126 G, Salida.

***SUIT CASES.**

SALIDA HARNESS CO, 134 North F, Salida.

***SUITS AND CLOAKS.**

NEW YORK STORE, 208 F, Salida.

SURVEYORS.

See Civil Engineers and Surveyors.

TAILORS.

(See also Clothing.)

Buchanan W S, 115 Lower F, Salida.

Ferraro Ralph, 123 W 1st, Salida.

Hollingbery H G, 139 Lower F, Salida.

Noerr John, 137 E 1st, Salida.

Phone Salida 291
IDEAL AUTO COMPANY
341-343 W. 3d.

AGENTS
Overland

190

R. L. POLK DIRECTORY CO.'S

TAILORS—Cont'd.

Parkinson R E, 241 F, Salida.
Wright S B, Buena Vista.

TAXIDERMISTS.

Warren N P, Poncha Springs.

TEAS, COFFEES AND SPICES.

(See also Grocers.)

HAMPSON BROS & VALDEZ, 237 F, Salida.
Jewel Tea Co, 202 Lower F, Salida.

TELEGRAPH AND TELEPHONE COMPANIES.

Postal Telegraph-Cable Co, 136 F, Salida and Buena Vista.
Mountain State Telephone & Telegraph Co, 124 W 2d, Salida, and Buena Vista.
Western Union Telegraph & Cable Co, 124 W 2d, Salida, and Buena Vista.

THEATRES.

Empress Theatre, 129 W 1st, Salida.
Orpheum Theatre, Buena Vista.
PHOTOPLAY THEATRE, 123 E 1st, Salida.

TIN, COPPER AND SHEET IRON WORKERS.

BATEMAN HARDWARE CO, 119 F, Salida.
Diss J F, 141 F, Salida.
Paine & Paine, 139 F, Salida.

***TIN AND GRANITEWARE.**

BATEMAN HARDWARE CO, 119 F, Salida.
RIGHT PLACE THE, 116 F, Salida.

***TOILET ARTICLES.**

BODE THE DRUGGIST, 101 F, Salida.
WAGGENER'S PHARMACY, 147 F, Salida.

TOWNSITE COMPANIES.

Granite City Townsite Co, P O blk, Salida.

TRANSFER COMPANIES.

Pike Bros, 140 Lower F, Salida.
Pyle G M jr, Buena Vista.
SALIDA TRANSFER & STORAGE CO, 144 W 1st, Salida.

Polk's LUMBER DIRECTORY of the U. S.
A COMPLETE EPITOME OF THE LUMBER TRADE AND KINDRED INTERESTS

CLASSIFIED BUSINESS DIRECTORY, 1913-1914 191

***TRUNKS.**

SALIDA HARNESS CO, 134 North F, Salida.

UNDERTAKERS AND EMBALMERS.

CHURCHER & JOHNSON, 112 E 2d, Salida.
Doyle Caroline, Buena Vista.
Hunt J H, 201 G, Salida.
Wenz L & Son, 136 E 2d, Salida.

***VARIETY STORES.**

RIGHT PLACE THE, 124 F, Salida.
Salida Variety Store, 215 F, Salida.

***VEHICLES.**

HOLCOMB J H FEED & IMP CO, 236-240 W 3d, Salida
VAUGHN GEO W, 126 F, Salida.

VETERINARY SURGEONS.

Valentine C F, 125½ E 2d, Salida.

WALL PAPER.

Merkel B F, 128 E 1st, Salida.
Pearce Wall Paper, 127 E 2d, Salida.
PERSON'S PAINT & PAPER STORE, 238 F, Salida.

WATCHMAKERS.

(See also Jewelers.)

Alexander W C, 142-144 F, Salida.
Figley N C, 105 F, Salida.
Goodwin J E, n s Main 2 w of O'Neil av, Buena Vista.
Kramer D J, 129 F, Salida.
McKELVEY H D, 124 W 1st, Salida.

***WEDDING DECORATIONS.**

CHANEY J & M, 732 Park av, Salida.
FREEMAN THE FLORIST, 436 D, Salida.

WINES AND LIQUORS.

Costello Louis, 150 W 1st, Salida.
U S Wholesale Liquor House The, 143-147 Lower F, Salida.

***ZINC ETCHINGS.**

GAEBEL H A ENGRAVING CO, 412½ N Santa Fe av, Pueblo, Colo.

Phone THE H. A. GAEBEL ENGRAVING CO. 412
Union Makers of Good Cuts Only, for Printing Purposes Santa
761 PUEBLO, COLORADO Fe Ave.

192

R. L. POLK DIRECTORY CO.'S

FOREIGN PATRONS

ADDRESSING AND MAILING.

POLK R L DIRECTORY CO, General Offices Burns Bldg, Colo Springs, Colo.

AUDITORS.

BAKER JOHN H, 414-415 Exch Natl Bank Bldg, Colorado Springs, Colo. (See p 161.)

*CERTIFIED PUBLIC ACCOUNTANTS.

BAKER JOHN H, 414-415 Exch Natl Bank Bldg, Colorado Springs, Colo. (See p 161.)

COLLECTION AGENTS.

MERCHANTS' PROTECTIVE ASSN, 12 Rooms 5th Floor Continental Nat Bank Bldg, Salt Lake City, Utah. (See p 167.)

CREDIT RATINGS.

MERCHANTS' PROTECTIVE ASSN, 12 Rooms 5th Floor Continental Nat Bank Bldg, Salt Lake City, Utah. (See p 167.)

CUTS.

GAEBEL H A ENGRAVING CO, 412½ N Santa Fe av, Pueblo, Colo. (See left top lines.)

DRUG AND LIQUOR TREATMENT.

KEELEY INSTITUTE THE, M A Patrick Pres and Mgr, 1805 Curtis, Tel Main 737, P O Draw 373, Denver, Colo.

ELECTROTYPERS.

GAEBEL H A ENGRAVING CO, 412½ N Santa Fe av, Pueblo, Colo. (See left top lines.)

ELEVATORS.

NOCK & GARSIDE, 1844 Wazee, Denver, Colo. (See p 172.)

ENGRAVERS.

GAEBEL H A ENGRAVING CO, 412½ N Santa Fe av, Pueblo, Colo. (See left top lines.)

ETCHINGS—ZINC.

GAEBEL H A ENGRAVING CO, 412½ N Santa Fe av, Pueblo, Colo. (See left top lines.)

BATEMAN HARDWARE CO.
Sporting Goods, Guns and Ammunition
119 F. STREET SALIDA, COLO.

CLASSIFIED BUSINESS DIRECTORY, 1913-1914 193

HALF TONES.

GAEBEL H A ENGRAVING CO, 412½ N Santa Fe av, Pueblo, Colo. (See left top lines.)

HAND ELEVATORS.

NOCK & GARSIDE, 1844 Wazee, Denver, Colo. (See p 172.)

HONEST DEBT COLLECTORS.

MERCHANTS' PROTECTIVE ASSN 12 Rooms 5th Floor Continental Nat Bank Bldg, Salt Lake City, Utah. (See p 167.)

HYDRAULIC ELEVATORS.

NOCK & GARSIDE, 1844 Wazee, Denver, Colo. (See p 172.)

LIQUOR AND DRUG TREATMENT.

KEELEY INSTITUTE THE, M A Patrick Pres and Mgr, 1805 Curtis, Tel Main 737, P O Draw 373, Denver, Colo.

MACHINISTS.

NOCK & GARSIDE, 1844 Wazee, Denver, Colo. (See p 172.)

MERCANTILE AGENCIES.

MERCHANTS' PROTECTIVE ASSOCIATION, 12 Rooms 5th Floor Continental Nat Bank Bldg, Salt Lake City, Utah. (See p 167.)

PIANOS AND ORGANS.

McKANNON PIANO CO THE, 1511 Stout, Denver, Colo.
SHARP ROBERT D MUSIC CO THE, 823-825 15th, Denver, Colo.

POWER ELEVATORS.

NOCK & GARSIDE, 1844 Wazee, Denver, Colo. (See p 172.)

RAILROADS.

OREGON SHORT LINE R R, General Offices Deseret News Bldg, Salt Lake City, Utah. (See back fly leaf.)

SCHOOLS AND COLLEGES.

BARNES COMMERCIAL SCHOOL, 1625 Champa, Denver, Colo.
MODERN SCHOOL OF BUSINESS, 1303 Broadway, Denver Colo. (See p 168.)



If its "LIKLY" Baggage you have bought
the best. **Salida Harness Company**
The Leather Goods House

194

R. L. POLK DIRECTORY CO.'S

STEREOTYPERS.

GAEBEL H A ENGRAVING CO, 412½ N Santa Fe
av, Pueblo, Colo. (See left top lines.)

Polk's Real Estate Register and Directory of the United States and Canada

FIFTH REVISED EDITION 1912

CONTAINS The Names and Addresses of all Real Estate Dealers and Agents and Abstracters of Land Titles in the United States and Canada. Digest of Statutes of each State affecting Real Estate, Description of each State, Population of every Incorporated City, Town and Village as per U. S. Census 1910.

SPECIAL LISTS of Alfalfa Lands, Appraisers of Real Estate, Banks and Bankers, City Property, Collection Agents, Colonization Lands, Corn Lands, Exchanges, Farm Lands, Fruit Lands, Grazing Lands, Immigration Agents, Insurance Agents, Investments, Irrigated Lands, Land Companies and Agents, Lands, Lawyers, Lemon Groves, Loans, Notaries Public, Orange Groves, Ranch Lands, Real Estate Brokers, Rental Agents, Timber Lands, Truck Lands, Walnut Groves, Etc., Etc.

PRICE OF DIRECTORY \$10.00

R. L. POLK & CO. Publishers

68-72 GRISWOLD ST
DETROIT, MICH.

The National Real Estate Journal

¶ The National Real Estate Journal has created a decided stir in real estate circles. It has been widely read, widely quoted and widely talked about by real estate men everywhere.

¶ It has, by virtue of being the official organ of the National Association of Real Estate Exchanges, assumed its position of leadership in the real estate field, and is rapidly establishing its reputation for progressiveness and for filling its pages with the best, most interesting, entertaining and valuable information pertaining to the real estate profession.

¶ The National Real Estate Journal is a real estate institution. If you read it this year, you will want it next year, and the year after.

¶ The subscription price is \$1.00 for the year—for 12 big, hearty, helpful numbers. Better send your dollar right now.

Postponing your subscription

may be postponing

your profits.

R. L. POLK & CO., Publishers

CHICAGO, ILLINOIS

IDAHO

Is one of the most progressive and prosperous states in the Union. Thousands of acres of land have been placed under cultivation there during the last ten years. There is still a lot of land to be had under various irrigation enterprises, but it is being taken up fast.

**Home
Seekers!**

INVESTIGATE

Idaho

The State of Agricultural
OPPORTUNITY

**You Should
Go There Now**

and see the country.

Descriptive literature on application.
Address D. E. BURLEY, General Pass. Agent
Oregon Short Line R. R. Company,
Salt Lake City, Utah.



When Making a Trip to the Pacific Coast

Travel by way of

Denver & Rio Grande—Western Pacific

“The Royal Gorge—Feather River Canon Route”
Acknowledged to be the Scenic Line *par excellence* of All America

All Excursion Round Trip Tickets to the Pacific Coast are good going one route and returning another.

Travelers should not miss the opportunity to journey in one direction at least via Denver & Rio Grande and Western Pacific.

Through Standard and Tourist Sleeping Cars Chicago and St. Louis to San Francisco and Los Angeles Every Day in the Year.

For illustrated descriptive pamphlets, write
Frank A. Wadleigh, *General Passenger Agent*,
Denver & Rio Grande Railroad,
Denver, Colorado
or Local Agent, Salida, Colo.



SALIDA FUEL CO.

Phone Salida 200
W. 1st and G Streets

J. H. HOLCOMB FEED & IMPLEMENT CO.

BUGGIES HAY
WAGONS GRAIN
FARM FLOUR
IMPLEMENTS and
HARNESS FEED
OILS POTATOES

236-240 W. THIRD STREET, SALIDA

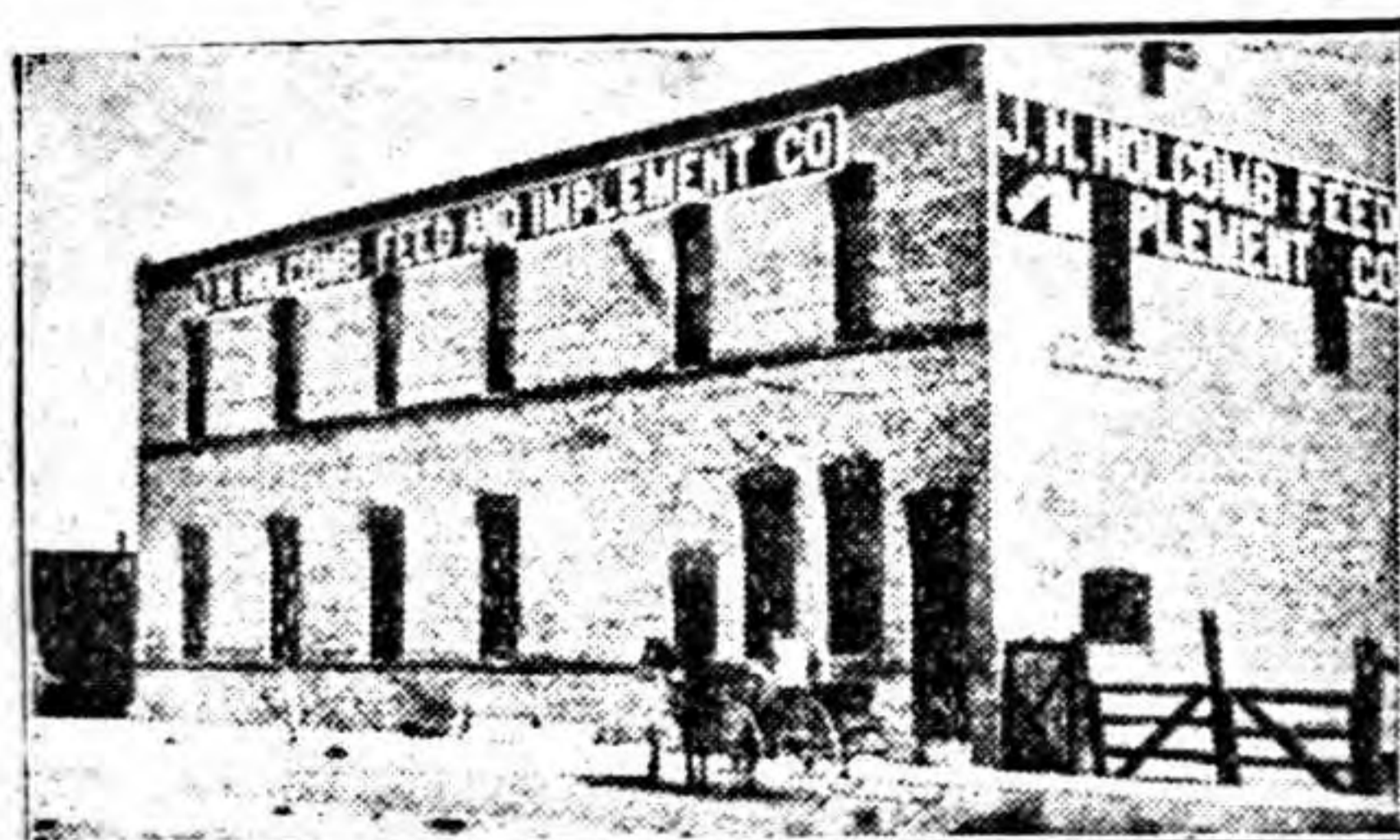

WAGGENERS PHARMACY

PRESCRIPTION DRUGGISTS

The *Rexall* Store

Telephones Salida 5 and 400
SALIDA,

Cor. Second and F Streets
COLORADO



BRING YOUR FEET TO

Newby's SHOE STORE FOR GOOD SHOES

212 F Street

Salida, Colorado

SALIDA 39
HELLO! FREEMAN THE FLORIST 433 D STREET
SALIDA