

REFERENCE ONLY

TELEPHONE DIRECTORY

SALIDA

BUENA VISTA

HOWARD

February 1943

SALIDA REGIONAL LIBRARY



**WAR CALLS
COME FIRST**

**Make Only
Essential Calls
Be Brief**

Call **Southwestern**
TRANSPORTATION CO.
for Daily FREIGHT SERVICE

Between DENVER, COLORADO SPRINGS, PUEBLO,
CANON CITY, SALIDA and Intermediate Points

● Local and Long Distance Moving ● Storage ● Shipping
350 West Front St. Phone 45

FOR EMERGENCY CALLS AND CALLS TO THE TELEPHONE CO. SEE PAGE 1

ATTENTION

Please Do Not Make Telephone Calls During or Immediately After an Air Raid Alarm as It is Essential That the Lines Be Kept Free for Use by the Defense Authorities. If Your Telephone Rings, However, Answer It Promptly.

Rates for Out-of-Town Telephone Service

Rates between points not listed below may be obtained by calling "Long Distance."
DAY RATES—Apply from 4:30 A. M. to 7:00 P. M. on all days except Sundays.
NIGHT RATES—Apply from 7:00 P. M. to 4:30 A. M. and all day Sundays.
 Station-to-Station rates of 25 cents or less are for a five-minute initial talking period; all other rates are for a three-minute initial talking period.

TO	*Toll Rates From SALIDA, COLORADO				*Toll Rates From BUENA VISTA, COLORADO			
	Sta.-to-Sta.		Per.-to-Per.		Sta.-to-Sta.		Per.-to-Per.	
	DAY except Sunday	NIGHT and Sunday	DAY except Sunday	NIGHT and Sunday	DAY except Sunday	NIGHT and Sunday	DAY except Sunday	NIGHT and Sunday
Alamosa, Colo.	\$.55	\$.35	\$.80	\$.60	\$.70	\$.40	\$1.00	\$.70
Antonito, Colo.	.70	.40	1.00	.70	.80	.50	1.15	.85
Aspen, Colo.	.50	.35	.75	.60	.40	.35	.55	.50
Basalt, Colo.	.60	.35	.90	.65	.50	.35	.75	.60
Boulder, Colo.	.75	.45	1.05	.75	.70	.40	1.00	.70
Breckenridge, Colo.	.50	.35	.75	.60	.40	.35	.55	.50
Buena Vista, Colo.	.25	.25	.35	.35				
Calhan, Colo.	.75	.45	1.05	.75	.75	.45	1.05	.75
Canon City, Colo.	.40	.35	.55	.50	.50	.35	.75	.60
Center, Colo.	.45	.35	.65	.55	.55	.35	.80	.60
Climax, Colo.	.45	.35	.65	.55	.35	.35	.50	.50
Colorado Springs, Colo.	.50	.35	.75	.60	.55	.35	.80	.60
Cripple Creek, Colo.	.40	.35	.55	.50	.45	.35	.65	.55
Delta, Colo.	.75	.45	1.05	.75	.75	.45	1.05	.75
Denver, Colo.	.70	.40	1.00	.70	.65	.40	.95	.70
Dillon, Colo.	.55	.35	.80	.60	.45	.35	.65	.55
Durango, Colo.	.95	.55	1.30	.90	1.00	.60	1.35	.95
Fairplay, Colo.	.45	.35	.65	.55	.25	.25	.35	.35
Florence, Colo.	.45	.35	.65	.55	.55	.35	.80	.60
Fort Collins, Colo.	1.00	.60	1.35	.95	.90	.55	1.25	.90
Garfield, Colo.	.20	.20	.30	.30	.25	.25	.35	.35
Glenwood Springs, Colo.	.75	.45	1.05	.75	.60	.35	.90	.65
Grand Junction, Colo.	1.00	.60	1.35	.95	.95	.55	1.30	.90
Greeley, Colo.	.95	.55	1.30	.90	.90	.55	1.25	.90
Gunnison, Colo.	.45	.35	.65	.55	.40	.35	.55	.50
Hooper, Colo.	.45	.35	.65	.55	.55	.35	.80	.60
Hot Sulphur Spgs., Colo.	.75	.45	1.05	.75	.60	.35	.90	.65
Howard, Colo.	.10	.10	.20	.20	.30	.30	.40	.40
Idaho Springs, Colo.	.60	.35	.90	.65	.55	.35	.80	.60
La Jara, Colo.	.65	.40	.95	.70	.75	.45	1.05	.75
La Junta, Colo.	.95	.55	1.30	.90	1.00	.60	1.35	.95
Lamar, Colo.	1.20	.70	1.60	1.10	1.25	.75	1.65	1.15
Leadville, Colo.	.45	.35	.65	.55	.30	.30	.40	.40
Moffat, Colo.	.35	.35	.50	.50	.50	.35	.75	.60
Monarch, Colo.	.20	.20	.30	.30	.25	.25	.35	.35
Monte Vista, Colo.	.55	.35	.80	.60	.65	.40	.95	.70
Montrose, Colo.	.75	.45	1.05	.75	.70	.40	1.00	.70
Ohio City, Colo.	.30	.30	.40	.40	.30	.30	.40	.40
Pueblo, Colo.	.55	.35	.80	.60	.65	.40	.95	.70
Rifle, Colo.	.80	.50	1.15	.85	.75	.45	1.05	.75
Saguache, Colo.	.30	.30	.40	.40	.45	.35	.65	.55
Salida, Colo.					.25	.25	.35	.35
Sargents, Colo.	.25	.25	.35	.35	.35	.35	.50	.50
Silverton, Colo.	.75	.45	1.05	.75	.75	.45	1.05	.75
Sterling, Colo.	1.30	.75	1.70	1.15	1.25	.75	1.65	1.15
Telluride, Colo.	.75	.45	1.05	.75	.75	.45	1.05	.75
Trinidad, Colo.	.90	.55	1.25	.90	1.00	.60	1.35	.95
Twin Lakes, Colo.	.40	.35	.55	.50	.20	.20	.30	.30
Walsenburg, Colo.	.70	.40	1.00	.70	.80	.50	1.15	.85
Westcliffe, Colo.	.35	.35	.50	.50	.55	.35	.80	.60

*TAX—The rates shown do not include State or Federal taxes.

TELEPHONE DIRECTORY

FEBRUARY 1943

for

BUENA VISTA HOWARD SALIDA

Revised to February 5, 1943

EMERGENCY CALLS*

	FIRE	POLICE
Salida	101	15
Buena Vista		8

If unable to complete emergency calls by calling the number, or for other exchanges, call the operator and report the emergency to her.

*For the telephone number or address of the nearest Federal Bureau of Investigation Office, call....."Information"

TELEPHONE SERVICE CALLS

LONG DISTANCE.....	Call Long Distance
INFORMATION	
For local telephone numbers which are not in this directory....	Call Information
REPAIR SERVICE	
To report a telephone out of order.....	Call Repair Service
ASSISTANCE	
To obtain assistance or to report unsatisfactory service.....	Call Chief Operator
FOR ALL OTHER PURPOSES:	
Salida.....	Call 238
Other Exchanges.....	Call Manager

H. D. McCORMACK, District Manager.....Main 1300
 COLORADO SPRINGS, COLORADO

P. A. Holland, Colorado Manager
 1421 Champa Street, Denver, Colorado

Executive Offices
 Telephone Building, 931 14th Street
 Denver, Colorado

THE MOUNTAIN STATES TELEPHONE AND
 TELEGRAPH COMPANY

Out-of-Town Calls As Easy As Calling Local Numbers



Nine out of ten long distance calls are completed while you hold the line.

Tell the operator—

1. The city or town you want.
2. The out-of-town telephone number, if available, or the name under which it is listed.

For example—

"I am calling Omaha—Walnut 3456."

(If you do not know the telephone number)

"I am calling Omaha—Anyone at Mr. J. Lowell's residence, 34 Blank Street."

This is a station-to-station call because you have not asked the operator to connect you with a particular person.

When you want to talk with a particular person simply tell the operator the town, telephone number, if available, and the name of the person desired. This is a person-to-person call.



REVERSING CHARGES

If you wish to reverse the charges on a call, tell the operator when you place the call.

If it is a station-to-station call and the initial period rate is twenty cents, charges will be reversed at the station-to-station twenty-five cent rate; and if the initial period rate is less than twenty cents, reversal of charges is made at the corresponding person-to-person rate; otherwise, no additional charges apply.

APPOINTMENT CALLS

On person-to-person calls, the called person can be notified that you wish to talk at a definite time, convenient to you. No extra charge is made for this service.

MESSENGER CALLS

If the called person does not have telephone service, the telephone company will send a messenger. The rate for the call is the same as the person-to-person rate, plus the cost of sending the messenger.

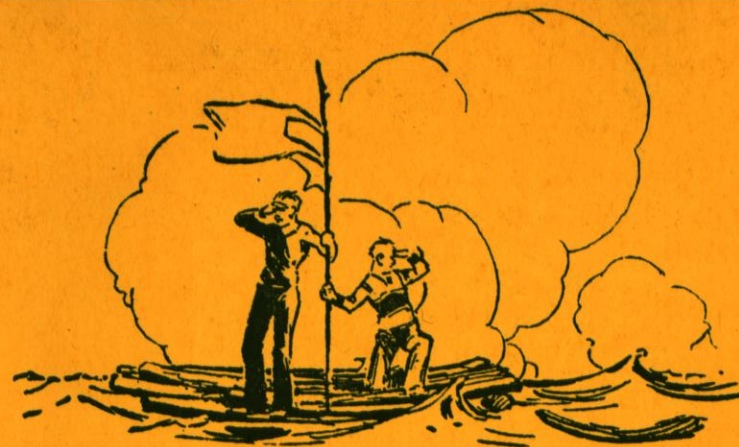

You're never at sea ~with the Telephone Directory

"WHAT is the firm's correct name?"
"How is it spelled?" "What are the correct initials and address? The nature of their business?"

Do you realize how many times a day in your office the Telephone Directory is consulted for just such information?

The recognized source of information to which, by common consent, the Community turns.

In addition to being a telephone directory, this wonderful service has become the business and social directory of the Community.

"The Telephone Directory is," says the Literary Digest, "the directory of the most alert among the alert."



The Mountain States Telephone & Telegraph Company

No More Heating Problems

When You Call—

Salida Fuel Co.

for

YOUR LOCAL MERCHANT

HAS

SHOWN HIS EAGERNESS TO SERVE YOU BY ADVERTISING IN THIS DIRECTORY. HE IS DESERVING OF YOUR PATRONAGE.

Phone 200

Prompt Delivery



GUY HALL, Prop.
Distributor of TEXACO Products
Office: 215 W. First



SALIDA

ROYE F. ERICKSON, Manager, Salida
H. D. McCORMACK, District Manager, Colorado Springs

A		Barone Pete rch W of Poncha Spgs. 320-J2
Aby Wm A r 124 Dodge.	450-R	Barrera R E r 317 Teller. 691
Adams Hugh F r 829 G.	505-R	Barrett Lawrence A r 528 D. 290
Adams Ray r 506 E 3d.	542-J	BATEMAN HARDWARE CO 119 F. 25
Adams Ray Jr r 231 G.	667-M	Bateman W C r 122 C. 10
Adlock John Mrs r 637 W 2d.	83-W	Batterman Fred H r 507 E 3d. 387-W
Albright Frank S r Rainbow blvd.	381-J	Beach Mildred r 327 E 1st. 161-J
Alexander Grant r 603 F.	278-M	Bean Fred N r 408 Dodge. 486-W
Alexander Wm C r 1043 F.	263-W	Beauregard Fred r 225 W 4th. 511-R
ALEXANDER'S DRUG & JEWELRY STORE 147 F. 300		Beauregard Hazel A r 516 Park av. 470-J
Allan W J r 632 F.	445-J	Beauregard Med G r 421 G. 189-M
Allen James r 117½ F.	295	Beck H J r 633 E. 562-J
Allen L R r 447 Blake.	279	Bement Alvah r 837 H. 538
Allen W H r 135 Park av.	536-J	Bement Emelga r 626 Dodge. 580-J
American Fluorspar Co ofc 132 I.	129	Bender A J phys surg 124 E 2d. 27
American Fluorspar Co Browns Canon.	328-J5	Bender A J Dr r 701 F. 443
American Fluorspar Co mine Browns Canon.	328-J2	Benesch George M rch N of Salida. 311-R1
Anderson A C r 947 H.	564-J	Benham W G r 724 G. 331-J
Anderson Carl W ranch Missouri pk.	307-R4	Benjovsky Victoria Mrs r 118 E 9th. 174-M
Andrew Fred J r 119 Park av.	561	Bennett Fay r 617 F. 249
Applebee Glenn r 218 E.	397-R	Bennett John M r 905 F. 62-W
ARGYS BROS GARAGE 215 E 1st. 178		Bergman Emanuel r 229 E. 576
Argys D A r 604 E.	228-R	Berry Zane r 518 W 1st. 374-J
Argys Gus r 829 W 1st.	121-J	Bert & Tom's Tourist Camp Rainbow blvd & Oak. 277
ARGYS MERC CO 123 Lower F. 115		Bertschy George r 814 I. 670-J
Arnold George ranch Missouri pk.	307-J2	Best Roy rch Maysville. 314-J4
Arthur W G r 229 E 2d.	454-R	Best Steam Laundry 116 E 1st. 2-J
Aude W C r 419 Wood av.	367-J	Biddle T T r W 3d & Grand av. 673
Ayers Glen r 249 E.	621	Biglow Robert r 550 E 3d. 654-W
		Biglow's Bob Texaco Service Station 3d & E. 110-W
		BINNS GROCERY 205 F. 35
		Binns Herbert S r 619 E. 633
		Blanchard T A r 416 Palmer av. 463-J
		Bloomberg Helen r 527 F. 359-J
		Blue Moon Beaute Salon 117 F. 10
		Blunkall S R r 125 E 1st. 436-J
		Bogler Phil r 321 Wood av. 609
		Bondurant W A r Rainbow blvd. 321-J1
		Bonney George r 1446 G. 553-M
		Boots W R r 418 C. 371-R
		Bott A F r W 3d & Grand av. 669-W
		Bovee Charles E r 704 D. 112-W
		Bovee E F r 610 E. 376
		Bowling A L r 323 W 8th. 298-J
		Boyd Edgar H r 628 C. 692-W
		Boyd Harry r 225 E 2d. 454-J
B		
Baird Wm N r 301 Ouray av.	357-W	
Bajuk John r 622 W 2d.	583-J	
Bajuk Nicolaus rch Centerville.	328-R2	
Baker E V Mrs r 716 G.	402-W	
Baker James N r 618 G.	398	
Ball Park Grocery 903 W 1st.	243	
Ballard Everett L r 138 W 4th.	113-J	
BAND BOX CLEANERS 135 F. 7-J		
Barbiero Anthony r 1047 E.	344-J	
Barfoot Jack r Sand pk.	317-J1	
Barnes E N r 227 Teller.	158-J	
Barnes Ethel S Mrs r 908 D.	557-W	

CLASSIFIED TELEPHONE DIRECTORY

ADV-AUT

Advertising—Telephone Directory

MOUNTAIN STATES TELEPHONE & TELEGRAPH
CO 122 W 2d. 239

Agricultural Implements

Salida Trading & Wrecking Co 236 W 3d. 92-W

Ambulance Service

COSTELLO LOUIS 2d & G. 6

Apartments

Groy Apartments 238½ F. 274

Automobile Agencies & Dealers

ARGYS BROS GARAGE
Nash-International Trucks—Goodyear Tires
215 E 1st. 178

Automobile Agencies & Dealers—(Cont'd)

CHEVROLET AUTHORIZED SALES & SERVICE

Use CHEVROLET CAR and TRUCK CONSERVATION PLAN. Keep your car or truck running **BETTER**—to run **LONGER**. Call your Chevrolet dealer. (Service on all makes.)



"FOR SERVICE CALL"

STAPLETON CHEVROLET CO 148 E 1st. 461

FORD MOTOR CARS, TRUCKS AND SERVICE

Dealers listed below use genuine Ford Parts and are specially trained and equipped to give good service. For Ford service consult an Authorized Ford Dealer.



"WHERE TO BUY IT"

CENTRAL GARAGE 2d & G. 6

ADVERTISERS IN THIS SECTION WANT TELEPHONE TRADE

Boyle John M		
Attorney 109½ E 1st	139	
Residence 520 F	427	
Ranch Maysville	314-J2	
Bradbury Mary Ellen r 141 Blake	131-M	
Bradford Service Station 405 W 1st	95-W	
Bratton Lyle r 848 Dodge	221-R	
Brenizer V H r 142 Poncha blvd	631-J	
Bright Leo J r 225 W 6th	271-J	
Britton R I r N W of Salida	311-J1	
Britton Warren L r 416 Hunt	154-J	
Brookshire L J r 415 E 4th	371-J	
Brown Velda L Mrs r 339 G	639-J	
Brown Willis A rch Adobe pk	306-R2	
Bruno Guy r 248 D	658	
Bryson J O r 107 Lower D	656-W	
Bucher Frank r 220 E	251-W	
Bunbury C H r 415 E 1st	394-J	
Burgener John C r 802 D	205-J	
Burk L A rch S E of Salida	304-R4	
Burke Elizabeth r 508 F	111-R	
Burnett Albert r 146 W 6th	343-M	
Burnett E I r 321 E 6th	646	
Burnett J A ranch Poncha Spgs	310-J4	
Burns Billy r 616 F	483	
Burns V I r 309 E 2d	213-W	
Burns W F r 324 E 3d	541	
Burriss J H r Poncha Spgs	316-J4	
Bush John r 305 Teller	434	
Bush Leslie J r 319 E 5th	378	
Butala Jacob r 605 W 2d	353-W	
Butala John r 434 W 2d	565	
Byberg R W r 938 F	44-R	

C

CF & I Corp screening plant E of Salida	166	
CF & I Corp Monarch	Long Distance	
Callaway J W Mrs r 114 D	634-W	
Camp E N r 309 F	546	
Camp Otis H r 1011 G	79	
Campbell Colin P ranch Missouri pk	318-J2	
Carelli Geno r 816 I	670-W	
Carl W C r 622 F	464	
Carlin T L r 134 D	476-J	
Carnegie Joseph r Rainbow blvd	578-W	
Carothers Miles r 443 Blake	685-J	
Carpenter's Terry Service Station 503 W 1st	211	
Carr Ralph L r 1008 J	176-J	
Carroch Jenny r 131 E	426	
Carroll R E r 112 Park pl	102-J	
Carson Eva P r 1316 G	237-M	
Casselman Floyd W Rev r 228 E 4th	14	
Caviness B F r 323 Palmer av	403-J	
Caviness Howard r 124 B	394-W	
CENTRAL GARAGE 2d & G	6	
Chaffee County of		
Assessor Court House	301	
County Agent Court House	95-J	
County Clerk Court House	293	
County Commissioners Court House	280	
County Judge Court House	506	
Department of Public Welfare Court House	155	
District Court Clerk Court House	372	
Rationing Board 209 F	105-W	
Sheriff Court House	66	
Superintendent of Schools Court House	335	
Treasurer Court House	297	
Chamber of Commerce 123 E 3d	65	
Chandler C C r 125½ E 2d	560-W	
Chapman E P Jr r 104 D	488	
Charles Carroll r 443 Blake	685-M	
Childs Pennie r 430 E 2d	349-M	
Chinn C E Mrs r 117 Oak	367-W	
Chiodo Frank r 535 W 1st	544	
Chisham Mary Mrs r 531 E	474	
Christensen Anna Mrs r 307 E 1st	163-W	
Christensen Auger r Rainbow blvd	552-J	
Church A H r 415 E	522	
Cicerelli Clara r Rainbow blvd	321-J3	
Clare E V r 528 H	245-J	
Clark Hugh C rch Centerville	328-J4	
Clark J P Mrs r 227 Park av	423-W	
Cline H W r 214 C	470-W	
Coca Cola Bottling Co 309 W 1st	447-J	
Cochems F N phys surg 244 F	288	
Cody E J r 121 C	513-W	
Coklones Geo r 620 C	312-M	
Cole Herbert r 730 F	453-R	
Coleman Howard Capt r W 3d & Grand av	636-W	
Collins C S r Rainbow blvd	532-R	
Colorado Fluorspar Corp mine Browns Canon	328-R1	
Colorado State of		
Dept of Employment Security		
Division of Unemployment Compensation		
(See United States Employment Service)	165	
Revenue Dept of 111 E 2d	8	
Commerford Edward r 530 E 1st	597-R	
Connelly Roy r 613 Park av	365-J	
Connolly George A r W 3d & Grand av	612-R	
Continental Oil Co W 5th	498-W	
Cook D P Mrs r 802 F	142-W	

Cook Sanford r 129 E	634-J	
Cooley G B r 104 Wood av	574-J	
Cooley O D r 521 D	145-W	
Coombs F L r 425 E 3d	180-W	
Cooper E E r 1302 F	552-W	
Cooper F E r 128 W 5th	401-J	
Cope James E r 436 D	680	
Coppelli Guy r 404 W Front	661	
Corlett Ora Mrs r 1141 D	205-W	
Corlett R Douglas ins 120 W 2d	103	
Corlett R Douglas r 109 E 5th	149	
Costello Auto Court W 3d & Grand av	56-W	
Costello Julius r 222 I	482-R	
Costello Louis garage 2d & G	6	
Costello Louis r 232 I	572	
Costello's Insurance Agcy 124 W 2d	28	
Coster Albin r 1526 H	444-J	
Coster John r 925 Dodge	221-J	
Coster Valey r 430 W 2d	216-J	
Couch Radio Service 117 W 2d	78-W	
Country Club Smelter	123	
Coupland Lucy Mrs r 232 Blake	462-R	
Coupland R E r 248 Wood av	645-R	
Cowan G Earl r 420 W 7th	431	
Cowan G Earl Mrs r 420 W 7th	641	
Cowen Arthur r Rainbow blvd	253-W	
Cowen Cecil r Rainbow blvd	250	
COX DRUG STORE 123 F	11	
Cox John F r 824 G	308	
Crawford Dudley L r 542 G	147-W	
Creager L W Mrs r 220 W 9th	254-R	
CREWS-BEGGS MERC CO ladies' apparel 230 F	61	
Crooks J G r 434 F	333	
Croser Harry r 247 E	671	
Crosswhite Sadie G r 637 C	425-J	
CRYLIE MARKET 143 F	43	
Crylie Rutha Mrs r 401 E 1st	342	
Crylie W R r 445 E 3d	180-J	
Cuenin J M r 1540 H	246	
Cuenin Retta M r 221 Wood av	508-J	
Cullinan J W r 428 D	575	
Culp Ralph B r Rainbow blvd	309-R3	
Cuppelli Fred r 544 W 2d	219-W	
Cupps W D r 340 E	657	
Curry I R r 226 E 2d	366	
Daniel Geo S r 602 F	313	
Darby Clarence W r 409 Blake	540	
Darby Ruth E r 409 Blake	540	
Davenport N E lumber 200 G	46	
Davenport Neil E r 815 G	549	
Davidoff Pete r 710 E	187-M	
Davidson Robt Ray r 227 E 1st	67	
Davidson Rooms 433 E 1st	24	
Davidson E H r 103 Lower D	232	
De Grazio F A r 428 W 1st	502-W	
DeGrazio John r 432 W 7th	625	
DeGrazio Ralph Coal & Wood Yard 202 W 1st	369	
DeLong W C r 339 E 2d	182-M	
Del Rio Inn night club Canon City hiwy	304-R3	
Demphy J B Mrs r 520 G	256	
Densmore W A r 729 D	487	
Denver & Rio Grande Western Railroad Co		
Agent Depot	87-W	
Dispatcher Depot	106	
Engine Dispatcher	64	
Freight House	87-J	
Hospital 1st & B	59	
Round House	218-W	
Storeroom R R Yards	218-J	
Superintendent Depot	33-J	
Train Crew Callers Depot	13	
DeVoe W V r Rainbow blvd	532-J	
DeWeese Harold A rch Wellsville	304-R1	
Dickinson R F r 150 I	216-W	
Dickman Max r 315 Poncha blvd	137-J	
Disert Opal r 401 E 6th	305	
Dishno Albert r 919 H	444-W	
Dodd Corval r Buena Vista Highway	121-W	
Doering Nancy Mrs r 900 J	622-W	
Dole Robert J r 748 F	386	
Donahoo D A r 309 W 5th	675-W	
Dougherty Robert r 235 W 6th	581	
Dougherty Thomas r 339 G	639-W	
Doughten O C r Smelter	194-J	
Doveton Fenton J r 533 G	204	
Doveton Jack r 522 Ouray av	529-W	
Downing G E r 567 E 1st	459-J	
Downs L E osteo phys 120 W 3d	373-W	
Downs L E Dr r 117½ F	373-J	
Doyle W A Mrs r 440 H	240-R	
Drobnick Joseph F r 225 D	644-W	
Duey F A Mrs r 516 D	404-W	
Duncan E G r 135½ F	12-J	
Duncan F W r 725 G	185-W	
Durand R L r 620 Park av	446-M	

D

D & M Garage 143 E 1st	635	
Dailey Luke r 610 D	632-J	

AUT-BOT

CLASSIFIED TELEPHONE DIRECTORY

Automobile Body Repairing

STAPLETON CHEVROLET CO 148 E 1st.....461

Automobile Electrical Service

Salida Service Station 100 G.....20

Automobile Parts—Used

ADAMS-KLEIN AUTO PARTS & WRECKING CO
USED AUTO PARTS AND TIRES
Pipe, Fence Posts, I-Beams, Belting, Pulleys,
Structural Iron, Cables, Mining Machinery,
Motors, Power Plants
Pueblo....."Long Distance" Pueblo-328

Automobile Repairing

COSTELLO LOUIS 2d & G.....6

Automobile Towing

COSTELLO LOUIS 2d & G.....6
STAPLETON CHEVROLET CO 148 E 1st.....461

Bakers

Home Bakery 124 F.....275

Batteries

ATLAS TIRES & BATTERIES—
STANDARD OIL CO OF INDIANA 502 I.....67

COSTELLO LOUIS 2d & G.....6
Salida Service Station 100 G.....20

Beauty Shops

BLUE MOON BEAUTE SALON 117 F.....10
EMPRESS BEAUTY SHOPPE 127 W 1st.....150
Fern's Beauty Salon 132 F.....250
Salida Beauty Salon 350 F.....199

Bicycles

SALIDA REPAIR SHOP 230½ F.....88-W

Bottlers

COCA COLA BOTTLING CO 309 W 1st.....447-J

CLASSIFIED TELEPHONE DIRECTORY

BUI-COA

Building & Loan Associations

GLOYD AGENCY 130 F.....70-W

Bus Lines

RIO GRANDE TRAILWAYS D & R G W Depot.....660

Chiropractors

Johnson W E 121 E.....287

Cleaners & Dyers

BAND BOX CLEANERS 135 F.....7-J

Clothing

Murdock's Quality Shop 115 F.....52-J

Coal

De Grazio Ralph Coal & Wood Yard 202 W 1st...369
(See Advertisement This Page)

Coal—(Cont'd)

Hall Guy 215 W 1st.....200
Salida Fuel Co 215 W 1st.....200
(See Advertisement Opposite Page 3)
SALIDA LUMBER CO 200 G.....46

Use RED GLOW

COAL

for ECONOMY

A Ton of RED GLOW COAL has the heat value of 1½ tons of some other coals because RED GLOW COAL is CONCENTRATED HEAT

Ralph De Grazio
COAL and WOOD YARD
202 W. 1st Phone 369

E

Edwards Frank r 224 W 3d.....	207-J
Edwards Virgil A r 904 W 2d.....	108-W
Egan Fred F Mrs r 309 W 1st.....	447-J
Eggleston A D ranch Adobe pk.....	306-R4
Egley H W r 147 W 5th.....	148-W
Ehmke R E r Scott.....	525-R
Eichman G M r 131 W 5th.....	393-R
Elarton O W r 412 E 3d.....	284-W
Elks' Club 2d & E.....	808
Elliott C V r 421 E.....	132-W
Ellsworth Lee J r 837 E.....	241-J
Elofson C F r 840 G.....	169-J
Emehiser A Ruth r 1346 G.....	468-M
Emehiser Byron r 315 W 5th.....	352-R
Empress Beauty Shoppe 127 W 1st.....	150
EnEarl J Rose r 904 H.....	364
Erickson Rose F r 904 F.....	383
Etter Alva Mrs r 327 Hunt.....	403-R
Etter Ferd Jr r 404 Hunt.....	323
Evans Dewey r 106 D.....	276-R
Evans Laura r 129 W Front.....	170
Everett Fred D r 16th & L.....	361-R
Everett George Jr r Adobe Pk.....	306-R3
Everett Geo G rch Sand pk.....	317-R2
Everett L A Mrs r 246 E 1st.....	375-W
Ewing Hubert R r 621 Park av.....	543-R

F

F & H Grocery 203 G.....	370-W
Fahnestock J L r Poncha Spgs.....	310-J5
FARMER'S UNION MARKETING ASSN 136 G.....	22
Feather M C r 612 C.....	494-J
Fern's Beauty Salon 132 F.....	250
FERRARO LIQUOR STORE 115 Lower F.....	73-J
Ferraro Ralph r 637 E.....	507-W
Ferretti John r 602 Park av.....	302-J
FIRE DEPARTMENT call.....	Fire Department
First National Bank 200 F.....	21
Fischer R D r 828 Dodge.....	484-W
Fish Ralph R r 525 W Front.....	374-R
Fitzpatrick Frank r 335 E 4th.....	618
Fitzsimmons George r 900 F.....	501-W
Fleck Nellie Mrs r 237 E.....	582-M
Fletcher F H rch Missouri pk.....	307-R2
Fluorspar Processing Co Browns Canon.....	328-R4
Foreman J R r 332 E 1st.....	329-J
Foshay Wilbur B r 120 D.....	596

Fouk H J r 728 C.....	390-W
Frantz Frank r 340 E 4th.....	303-J
Frantz Horace G r Adobe pk.....	82
Frantzhurst Rainbow Trout Co Adobe pk.....	82
Frazier F R r 929 E.....	615-W
Frein Peter P r Rainbow Blvd.....	309-J1
Fryrear Lloyd r 131 Wood av.....	23-W
Fryrear W H ranch Rainbow Blvd.....	320-R4
Fullenwider Kenneth F r Poncha Spgs.....	310-J1
Fuller C Rex physician 406 E 1st.....	80
Fuller C Rex Dr r 541 F.....	497
Fuller Francis Mrs r 1032 D.....	651-J
Fulwiler Lawrence r 110 D.....	539
Furphy Charles r 350 W 7th.....	457-J

G

Gallagher T V r 343 E 4th.....	471
Gamble Stores Dealer auto eqpmnt 127 E 1st.....	600
Gardunio Donicio r 627 C.....	442-W
Garrelts N J r 333 F.....	261
Geist A r Rainbow Blvd.....	291-W
Gentile R E r 224 J.....	47-R
George John S Rev r 946 H.....	668
Gibson Frank E r 223 W 3d.....	296-R
Gibson Roy r Rainbow Blvd.....	571
Gilberts Dress Shop 216 F.....	78-J
Gill H T Mrs r 527 H.....	595-W
Gill Jack K r 330 Dodge.....	536-R
Gillick Bernard Rev r 320 E 5th.....	196
Gimlett F E Mrs r 245 W 4th.....	389-W
Glenn C E r Missouri pk.....	315-R1
Glenn C L r 202 Blake.....	158-W
Glenn J R r 402 Palmer av.....	685-W
Glenn L R r 919 E.....	390-J
Glenn Viola R r 202 Blake.....	158-W
Glesener J W r 1304 H.....	550
Glesener Mary E r 1304 H.....	550
Gloyd Agcy rity ins 130 F.....	70-W
Gloyd Frank W r 846 F.....	432
Golden Rule Store dry goods 219 F.....	135
Good Clark E r 612 Dodge.....	395-W
Gorham T W rch Browns Canon.....	326-R4
Gorman Edith Mrs r 639 G.....	197
Gould Mort D r Rainbow Blvd.....	157-R
Grabyan M J Jr r 123 C.....	418-M
Graf Bernard r 747 D.....	440
Granzella Sil r Rainbow Blvd.....	321-R3
Graves Elizabeth r 240 F.....	242-W
Gray Arthur C r 243 E 5th.....	592-M
GREENBERG'S FURNITURE STORE 139 W 1st.....	130

Gregg B L rch Missouri pk.....	307-J3
Grove A O r 1026 H.....	577
Groves Lynn R r 306 Wood av.....	236
Groy Apts 238 1/2 F.....	274
Groy Ben rch W of Poncha Spgs.....	314-R4
Gruenier E C r 109 B.....	492

H

Habenicht J H ranch Sand pk.....	326-J1
Hagerman R E r 101 Poncha Blvd.....	498-J
Haley C B r 819 W 2d.....	393-M
Haley Harry r 235 W 3d.....	296-J
Hall Bertha Mrs r Rainbow Blvd.....	309-J3
HALL GUY coal 215 W 1st.....	200
Hall Guy r 125 E 5th.....	231
Hamel Albert R Lt r W 3d & Grand av.....	624-W
Hamil Ray r 331 E 1st.....	161-W
Hammock L D Rev r 419 D.....	570
Hampshire Alan A r 105 Park av.....	511-J
Hanks Helen r 324 E 2d.....	466-J
Hanks Ray M r 108 Park pl.....	146
Hansen H M r 724 D.....	439-R
Hansen Ross P r 1231 G.....	566-W
Harber J B Mrs r 725 F.....	263-M
Harrell J H r 622 H.....	389-J
Harris G J Capt r 71 Poncha Blvd.....	533-M
Harrison F H r 726 E.....	524
Harry Everett r 702 E.....	455-J
Hartman Franklin r 149 Lower E.....	493-W
Harvey W M r 402 D.....	451-J
Hay's Studio 229 F.....	351-W
Head Arthur M r 16th & L.....	361-W
Heberer Max M r 811 G.....	138-J
Heckel Louis r 709 Dodge.....	346-M
Heckman W C Mrs r 816 G.....	298-W
Hedrick J H r 107 B.....	584
Heeren Albert rch Bear cr.....	304-J4
Heister Dan C Jr r Wellsville.....	304-J3
Heister Hollis G r 228 Crestone av.....	83-J
Heister Wade r 344 Dodge.....	225-W
Heisterberg Esther Benton r 110 E 2d.....	420-W
Held John E r 316 E 4th.....	380-J
Henderson J R r 1025 F.....	421-R
Henderson W M r 100 D.....	674
Henry Ted A r Poncha Spgs.....	310-R2
Hess Guy r W 3d & Grand av.....	669-J
Heston E H r 715 C.....	330-R
Hightower L D Mrs r 401 E 1st.....	342
Hill M John r 236 D.....	355

Hill Minnie Mrs r 1520 F.....	157-M
Hilles Charles H r 417 Hunt.....	154-W
Hinds G V r 647 E.....	526-W
Hines R K r Rainbow Blvd.....	157-W
Hockett R F r 502 Park av.....	23-J
Hockett's Service Station (See Ray's Conoco Service Station).....	690
Hodding Herbert G florist 225 F.....	39
Hoffacker W F r 430 E 3d.....	446-W
Holesworth W A r 413 W Rainbow Blvd.....	568
Hollenbeck Lewis ranch Missouri pk.....	318-J1
Holman E G r Poncha Spgs.....	316-R2
Holman Lurton r 301 Wood av.....	396
Holman Winne C r Poncha Spgs.....	310-R5
Home Bakery 124 F.....	275
Hood Warren r 1003 F.....	455-W
Hoppe E L r 1047 F.....	187-R
Howard George V r 309 E.....	360-J
Howland C R Mrs r 319 E 2d.....	214-J
Hudson D T r 531 Dodge.....	414-W
Hughes John Mrs r L.....	642-M
Hulse H A r 448 H.....	357-J
Hungerford J R r Rainbow Blvd.....	589
Hunt F E repair shop 230 1/2 F.....	88-W
Hunt F E r 541 G.....	343-W
Hurd Ralph r 1008 H.....	156-W
Hutchinson Bailey ranch Rainbow Blvd.....	320-R1
Hutchinson E E r 731 F.....	202-J
Hutchinson Mills ranch Rainbow Blvd.....	320-J3
Hutchinson Clyde C rch Adobe pk.....	306-J4
Hutton Franklyn r 1002 G.....	172
Hyatt William r 620 D.....	112-J

I

I O O F Hall 113 1/2 E 1st.....	152
Indian Grill 104 F.....	391
Ingledew Paul r 304 Wood av.....	573
Intchausepe R J r 539 F.....	278-J
Irwin Tom garage 139 W 3d.....	264-W

J

Jackson T H r 1314 E.....	187-W
Jacobs A G r 148 D.....	599
Jacobs F A r 328 F.....	604
Jacobs J T r 1209 G.....	512
Jacobs Theo M r 128 Palmer av.....	579
Jaques Neal r 116 E 2d.....	602-J
Jay Art r 748 W 3d.....	590
Jay Earl r 517 E 3d.....	451-W

COT-ELE

CLASSIFIED TELEPHONE DIRECTORY

Cottage Camps—See Tourists' Camps

Dentists

Kelley S F Sandusky B.....	140-W
Ostrum Harry T Hively B.....	70-J

Druggists

ALEXANDER'S DRUG & JEWELRY STORE 147 F.300

COX DRUG STORE

WE MAKE OUR OWN
ICE CREAM
Free Delivery

123 F.....11

WAGGENER'S PHARMACY

PRESCRIPTIONS and ORDERS - Phone 400
Julia A. Waggener, Res. 907 "F" --- 97
W. C. Stephenson, Res. Phone --- 112-R
101 F.....400

This Classified Telephone Directory "Tells Where to Buy It."

Dry Goods

Golden Rule Store 219 F.....	135
Montgomery Ward Mail Orders Filled Promptly 108 F.....	620

Electrical Appliances

Stancato Bros 140 W 1st.....	19-J
------------------------------	------

Electrical Service

COUCH RADIO SERVICE

RADIO—WASHING MACHINE
and VACUUM CLEANER
REPAIRING

Quality Service Reasonable Prices
117 W 2d.....78-W

LIPPARD'S ELECTRIC SHOP 227 G.....	370-M
SALIDA REPAIR SHOP 230 1/2 F.....	88-W

CLASSIFIED TELEPHONE DIRECTORY

FIR-HEA

Fire Department

To Report a Fire Call.....	101
----------------------------	-----

Florists

SALIDA GREENHOUSE FLOWER STORE

OUR FLOWERS ARE ALWAYS FRESH
—We raise our own. Member F. T. D.
MR. AND MRS. H. G. HODDING

225 F.....39

Funeral Directors

STEWART MORTUARY

Call 18 Anytime Day or Night
136 E 2d.....

18

Furniture

GREENBERG'S FURNITURE STORE 139 W 1st...130

Furniture—Used

GREENBERG'S FURNITURE STORE 139 W 1st...130

Garages

COSTELLO LOUIS 2d & G.....	6
D & M Garage 143 E 1st.....	635
STAPLETON CHEVROLET CO 148 E 1st.....	461
Y & R Auto Co 306 F.....	477
(See Advertisement Salida Tab)	

Gas—Bottled

Stancato Bros 140 W 1st.....	19-J
------------------------------	------

Glass

SALIDA LUMBER CO 200 G.....	46
SNELL LUMBER CO 348 G.....	495

Grocers

Ball Park Grocery 903 W 1st.....	243
Muto Sam & Sons 348 W 1st.....	517
Stancato Bros 140 W 1st.....	19-J
Vaughn Grocery & Market 146 G.....	37

Heating

Tucker E W 121 E 2d.....	351-J
--------------------------	-------

Jefferson J R r 326 Blake.....	449-W
Jenny's Lunch Rainbow blvd.....	460
Johnson C C r 222 E 1st.....	375-M
Johnson Charles H r 343 Park av.....	608
Johnson Edith M r 727 C.....	127
Johnson Paul H r 549 E.....	507-J
Johnson Roy S r 430 F.....	401-W
Johnson W E chrprctr 121 E.....	287
Jones Cora Mrs r E of Salida.....	525-M
Jones Darwin E r Rainbow blvd.....	90-J
Jones E M r 744 F.....	530
Jones Myrtle r 411 E 4th.....	324-W
Jones Roy L r Rainbow blvd.....	569-W
Jones William M r 137 E 5th.....	160
Jorgensen Era Patterson Mrs r 111½ Lower E.....	329-R
Judge Theodore J r 738 G.....	331-W

K

Kaess Cecil W rch Adobe pk.....	306-J2
Kaess Floyd E r W Grand av.....	554-J
Kaess W E ranch Adobe pk.....	315-R3
Kappus C O r 904 G.....	215-J
Kearby Joseph r rear 334 E 2d.....	292-J
Keeling Oil Co 405 W 1st.....	95-W
Keeling W T r 1336 F.....	392-J
Keim W C r 130 E 2d.....	12-W
Kelleher C H r 711 G.....	48
Keller E F Mrs r 239 W 4th.....	141-W
Kelley S F dentist Sandusky B.....	140-W
Kelley S F Dr r 1520 F.....	266-W
Kelly FR r 332 F.....	16-J
Kelly W J r 305 W 13th.....	534
Kennedy Henry L r 617 D.....	692-J
Kern D C Mrs r 812 F.....	125-R
Kerndt E Leslie r 647 G.....	445-W
Kerndt Moritz N r 729 H.....	435-J
Kerr L R r W 3d & Grand av.....	473-W
Kidwell R Dean r 829 F.....	693
Kiley T L r 331 Park av.....	484-J
Kimble Frank E r 539 E.....	632-W
Kincaid H H r 583 E 1st.....	134-J
Kincaid Lewis J r 420 G.....	475-R
King L E r 546 G.....	489-J
King M J genl mdse Monarch.....	Long Distance
King Mary r 126 D.....	531-W
Klarenbach A W r 1425 F.....	523
Kline Neal r 909 E.....	344-W
Knickerbocker Roy r Tenderfoot rd.....	311-J2
Knickerbocker Thomas K r 620 W 1st.....	168-J
Knights of Pythias Hall 109½ E 2d.....	84

Knipp Anthony r 534 E.....	104-W
Kochman Edward r 240 Hunt.....	437-M
Koenig Geo tourist camp Rainbow blvd.....	472
Koppers Co—Wood Preserving Div ofc Smelter.....	194-J
Koppers Co—Wood Preserving Div plt Smelter.....	194-W
Koster Harold R Inc ins 201 F.....	500
Koster Harold R r 116 D.....	626
Kramer D J jeweler 129 F.....	86-J
Kramer D J r 600 G.....	348-J
Kurtz G W r 147 E 5th.....	181

L

Lamberg Glen R stockyards Cleora.....	119
Lamberg Glen R r 221 Scott.....	167
Lanari E N r 719 F.....	62-M
Lane Milton r 336 Dodge.....	537
Lanzendorf Wm r 510 Dodge.....	94-W
Larimer G W physician 406 E 1st.....	80
Larimer G W Dr r 146 Poncha blvd.....	226
Law Press prntrs 233 F.....	110-J
Law Richard r 926 F.....	520
Lee Agnes Mrs r 506 G.....	475-J
Lewis Candy & Ice Cream 204 F.....	17
Lewis J D r 432 H.....	109-J
Lindstedt Hilda Miss r 309 New.....	381-W
Lines Emery r 226 Grand av.....	554-R
Lingenfelter James r 924 G.....	237-W
Lionelle J H rch W of Salida.....	320-J4
Lippard Leslie r 347 W 6th.....	332-W
Lippard's Electric Shop 227 G.....	370-M
Lockett Harold r Garfield.....	Long Distance
Lollar E H r 437 E 2d.....	479-M
Lonnon B F r 243 Park av.....	131-W
Lorimer M E r 544 H.....	352-M
Lotshaw Wm L r 826 E.....	233-R
Lunnon Charles H r 428 G.....	489-W
Lyons Hartman ranch Rainbow blvd.....	282
Lyons V R r 210 Poncha blvd.....	631-W
Lytile Ray D r 511 Park av.....	145-J

M

Mac (See also Mc)	
MacArthur D B Lt r 201 Poncha blvd.....	643
Mack C B r 442 G.....	595-J
Madden J J r 621 G.....	142-J
Maestas Benjamin r 1203 D.....	241-R
Mahan Merle r S E of Salida.....	424-W
Mangus V C r 720 C.....	442-J
Mansheim F A r 949 F.....	637

Marshall E W r 848 G.....	679
Martellaro Joseph r Rainbow blvd.....	253-J
Martin Hugh E r 133 W 4th.....	177
Martin Lysle r 731 G.....	505-J
Martinez John r 447 Hunt.....	164-W
Masonic Bodies Lodge Rooms 140 W 3d.....	151
Mathis Buell C r 222 C.....	479-W
Matthews D V r 427 E 1st.....	597-J
Matthews Dewey r 1103 F.....	617
Matthews Frank Mrs r 424 F.....	143-J
Matthews Jack R r L.....	361-J
Matthews L J r 629 D.....	312-W
Mattingly J H r 343 E 3d.....	678
Mazzulla Ralph r 226 Scott.....	322-J
Mc (See also Mac)	
McCall Harry r 548 D.....	615-J
McCauley L H Mrs r 334 E 1st.....	283-J
McClure A A r 344 Park av.....	665
McCurdy S R r Smelter.....	311-J4
McDaniel H V r 407 E 2d.....	294-J
McDonald C R r 333 Hunt.....	462-M
McDowell Ted I r 235 W 7th.....	453-J
McGowan E P r Rainbow blvd.....	642-W
McGraw Maggie Mrs r 502 W 1st.....	168-W
McKay John C Capt r 117½ F.....	53-W
McKeen Joe C r Monarch.....	Long Distance
McKenna J J r 932 F.....	210-R
McKenna P J r 348 F.....	419-M
McKinney J A Mrs r 429 C.....	368-J
McNamara W J r 415 E 2d.....	213-J
McNatt Stanley R Capt r 71 Poncha blvd.....	533-R
McPhetres M A r 630 D.....	526-J
Mehos Gust r 719 W 2d.....	393-W
Mehring Neal E r 817 F.....	555
Merica Jack ranch Rainbow blvd.....	320-R2
Millard W H r 129 Blake.....	543-J
Miller A I C r 816 E.....	429-W
Miller E L r 746 D.....	415-R
Miller Harry E r 1248 F.....	689
Miller Harry J ranch Maysville.....	314-R2
Milsom T A r 215 Hunt.....	456-J
Mingus Clarence E r 910 H.....	120
Mobeck W r 123 Lower D.....	319-J
Moltrre Peter r 211 Blake.....	270-J
Montgomery Fred r Poncha Springs.....	310-R1
Montgomery Ward 108 F.....	620
Moore G H r 1048 H.....	179-R
Moore W L r 714 B.....	191-J
Morris Charles F attorney 109½ E 1st.....	139
Morris Charles F r 138½ W 1st.....	559-M

Morrison Norman r 321 E 2d.....	327-W
Morrison Ted r 402 G.....	325
Moscon M B r 443 E.....	380-W
Mosgrove L D r 525 G.....	148-J
MOUNTAIN STATES TEL & TEL CO 122 W 2d	
Cashier.....	238
Chief Operator.....	496
Manager.....	239
Wire Chief.....	0
Moyer M O Rev r Poncha blvd.....	412-R
Mullen E r 804 E.....	278-W
Mulvany Tom mov 648 F.....	407
Mundlein John r 348 E.....	251-J
Murdock Sam K r 528 G.....	147-J
Murdock's Quality Shop men's furnishings 115 F.....	52-J
Murnane Grace r 223 E 3d.....	480
Murphy Julia A Mrs r 120 E 4th.....	556
Murray R J r 627 G.....	345
Muto Pauline L r 117 I.....	502-J
Muto Phil r 532 W 1st.....	640
Muto Sam & Sons groceries meats 348 W 1st.....	517

N

Nabors H J r 748 C.....	330-M
Naccarato Sam ranch Missouri pk.....	307-J1
Nance T A r 254 W Park av.....	227-J
Nance W H Mrs r W 3d & Grand av.....	612-W
Nedderman Ida r 609 D.....	258
Nelson P A r 11th & J.....	334-J
Nemier E H r 732 Park av.....	350-J
Nevens-Koster Inc (See Harold R Koster Inc).....	500
Nevens Thomas A attorney 120 W 2d.....	103
Nevens Thomas A r 611 G.....	452
Newcomb J E r 537 E 1st.....	163-M
Newman A J r S Teller.....	528-J
Newman Glen r 528 E.....	174-R
Norris Alice A r 318 E 2d.....	476-W
Norris D E Mrs r 547 G.....	76

O

Oatman C E Mrs r Poncha Spgs.....	310-R3
O'Brien Wm D attorney 120 W 2d.....	103
O'Brien Wm D r 330 E 3d.....	358-J
Ockey Ruell r 335 Teller.....	499-J
O'Connell Jno M r 804 G.....	230
O'Connor J J ranch Browns Canon.....	328-J3
O'Hara Ed Mrs ranch Poncha Springs.....	314-J3
O'Hara Edward C rch Poncha Spgs.....	314-J5

HOT-LOA

CLASSIFIED TELEPHONE DIRECTORY

CLASSIFIED TELEPHONE DIRECTORY

LUM-MUS

Hotels

COSTELLO AUTO COURT Colorado's Most Modern Cottages W 3d & Grand av.....	56-W
NEW SHERMAN HOTEL 123 G.....	285

Insurance

Corlett R Douglas 120 W 2d.....	103
Costello's Insurance Agency 124 W 2d.....	28
GLOYD AGENCY 130 F.....	70-W
Koster Harold R Inc 201 F.....	500

Laundries

BEST STEAM LAUNDRY 116 E 1st.....	2-J
-----------------------------------	-----

Linoleum

GREENBERG'S FURNITURE STORE 139 W 1st.....	130
--	-----

Liquors

COSTELLO LOUIS 2d & G.....	6
STANCATI FRANK LIQUOR STORE 130 W 1st.....	666

Loans

Koster Harold R Inc 201 F.....	500
--------------------------------	-----

Loans—Automobile

Koster Harold R Inc 201 F.....	500
(See Advertisement This Page)	

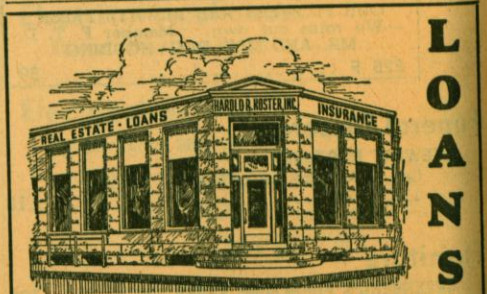

SALIDA FINANCE CO.
HAROLD R. KOSTER, Mgr.
201 F. St. "Friendly Service" Phone 500

LOANS

Lumber

SALIDA LUMBER CO 200 G.....	46
SNELL LUMBER CO 348 G.....	495

Men's Furnishings

Murdock's Quality Shop 115 F.....	52-J
-----------------------------------	------

AN OLD SPANISH CUSTOM

Walking around for hours to find something you could locate at once in

THE CLASSIFIED SECTION

Morticians

STEWART MORTUARY Call 18 Anytime Day or Night 136 E 2d.....	18
---	----

Moving

Mulvany Tom 648 F.....	407
------------------------	-----

SALIDA TRANSFER CO

MOVING 	MOVING of Household Goods our Specialty TRANSFER -- STORAGE Estimates Without Obligation 127 Lower F.....
--	---

100-W

Moving—Long Distance

Mulvany Tom 648 F.....	407
------------------------	-----

Music

Stancato Bros 140 W 1st.....	19-J
------------------------------	------

O'Haver T R r 1040 F.....	413
Oldendorff Antoinette r rear 71 Poncha blvd.....	409-M
Olguin John r 828 Park av.....	350-R
Orr Clyde r 306 E 4th.....	303-R
Osborne G W r 234 E.....	653
Ostrom Ray r 916 E.....	592-W
Ostrum Harry T dentist Hively B.....	70-J
Ostrum Harry T Dr r 1131 F.....	421-M
Owen F B r 331 Oak.....	346-R
Owens J D r 524 D.....	527-R

P

Padoven Guy rch W of Poncha Spgs.....	314-R3
Paine Fred C r 1048 F.....	93-J
Paine & Paine hardware 139 F.....	86-W
Palace Hotel 210 Lower F.....	54
Paquette Dennis ranch Poncha blvd.....	315-J2
Paquette Jerry D r 1130 G.....	553-W
Paquette S M r 239 E.....	582-R
Park Cafe 226 Lower F.....	96-J
Park F E Mrs r 336 G.....	206-W
Parker J W r 1018 G.....	687
Parker Oliver T physician Sandusky B.....	50
Parker Oliver T Dr r 515 G.....	77
Parsons L G r 618 E.....	104-M
Passarelli Ben r 336 W Front.....	124
Patano L D r 821 E.....	223
Patterson A C r 625 Park av.....	448
Patterson W E r 310 Ouray av.....	563
Patton G H Mrs r 643 E.....	558
Pauly A J r 540 D.....	260
Perkins Frank H r 530 F.....	189-W
Perschbacher Leonard P r 407 E 3d.....	132-J
Peterson Carl rch Browns Canon.....	326-R2
Petrini John M r 1230 F.....	598
Pierce A C r 217 1/2 F.....	128
Pierce R V r 320 Wood av.....	405-W
Pierce T S r 449 E 2d.....	542-W
Pledger R A r 228 E 3d.....	327-J
Plewes M J r 123 W 6th.....	605
Plewes M O r 911 G.....	210-J
POLICE DEPARTMENT call.....	Police Department
Poncha Hot Springs Poncha Springs.....	316-R3
Porter Tom r 739 E.....	623
Post Domenico r 133 Poncha blvd.....	222
Post Fred ranch Adobe pk.....	306-J3
Post Gill rch W of Poncha Spgs.....	320-R3
Post Ralph A ranch Maysville rd.....	314-J1
Post Ralph D rch Poncha Spgs.....	307-J4
Potter J J r 1136 H.....	179-J

NIG-PHO

CLASSIFIED TELEPHONE DIRECTORY

Night Clubs

COSTELLO LOUIS 2d & G.....	6
COUNTRY CLUB Smelter.....	123
Del Rio Inn Two miles East on Hy 50 Canon City Hiwy.....	304-R3

Notaries Public

Corlett R Douglas 120 W 2d.....	103
Koster Harold R Inc 201 F.....	500

Office Supplies

Law Press 233 F.....	110-J
----------------------	-------

It's a Safe Bet!

What you want is listed in the Classified Section of this directory.

Powell Herbert A r 914 G.....	273
Preecs T J r 122 Lower D.....	319-R
Preston C H r 220 W Park av.....	227-R
Primmer William H r 845 F.....	591-J
Proudfoot C F r 444 E 3d.....	182-W
PUBLIC SERVICE CO OF COLORADO	
Office 312 F.....	36
Power Plant Maysville.....	68
Steam Plant W Front.....	677
V C Mangus r 720 C.....	442-J
C H Preston r 220 W Park av.....	227-R
Pulver M E r Rainbow blvd.....	309-R2

R

Railway Express Agency Inc D & R G Depot.....	72
Rainbow Cottage Camp Rainbow blvd.....	472
Ralston L A dentist 134 1/2 F.....	184
Ralston L A Dr r 448 F.....	547
Ramey Helen L r 329 Caldwell.....	414-J
Ramey W J r 834 F.....	185-M
Ramsey D r 210 Lower F.....	51
Randall Walter r Poncha Springs.....	310-J2
Rawlings Lloyd H r 16th & L.....	361-M
Rawson Gilbert M r Poncha Springs.....	320-J1
Ray's Conoco Service Station 249 F.....	690
Ream Norman r 1147 F.....	233-J
Reekers & Son pnts 142 E 1st.....	2-W
Regan Lloyd r 214 1/2 F.....	650
Rennie C L r 1015 F.....	202-R
Renwick Thelma Mrs r 329 E 3d.....	267
Rhodes C A r 1004 H.....	116-W
Rhodes G F r Collins B.....	242-J
Rhodes T F r 304 E 2d.....	466-W
Rich Clifton r 340 Blake.....	462-J
Richards T R r 514 E 2d.....	513-M
Riemschneider M N veterinarian 124 E.....	515-W
Riemschneider M N Dr r 1328 F.....	515-M
Rio Grande Motor Way Inc freight depot.....	87-J
Rio Grande Motor Way Inc shop 301 W 3d.....	9
RIO GRANDE STOCKYARDS Cleora.....	119
Rio Grande Trailways bus depot D & R G W Depot.....	660
Ritchie J S r 1102 F.....	117-J
Rivers J E r 843 H.....	254-J
Robbins Emma Mrs r 117 1/2 F.....	465
Roberts E A r 577 E 1st.....	134-W
Robertson Graham r 720 D.....	481
Roche Vincent r 702 F.....	402-J
Rogers Geo R r 648 H.....	289
Rogers Sadie r 425 W 2d.....	353-M
Roll Henry C r 705 B.....	603

Oil—Wholesale

STANDARD OIL CO OF INDIANA 502 I.....	67
---------------------------------------	----

Optometrists

VODIAN OPTOMETRISTS

COMPLETE GLASSES FOR READING OR DISTANCE AS LOW AS \$9.75
105 Pope Bldg.—Corner of 4th and Main
Pueblo, Colo. . . . Long Distance Pueblo-5673

Osteopathic Physicians & Surgeons

DOWNES L E 120 W 3d.....	373-W
--------------------------	-------

Paint

SALIDA LUMBER CO 200 G.....	46
SNELL LUMBER CO 348 G.....	495

Photographers

Hay's Studio 229 F.....	351-W
-------------------------	-------

Roll Vern r 810 W 2d.....	416-W
Ronald C S r 402 E 3d.....	294-R
Ronald Willard r W 3d & Grand av.....	416-M
Roney Bertie r W 3d & Grand av.....	382-J
Rosette Raymond r 317 G.....	419-W
Rout Amos A r 326 Poncha blvd.....	409-W
Rout Frank H r 332 Ouray av.....	385-M
Runco's Skelly Service Station 824 W 1st.....	75-W
Ruynan W A r 246 Blake.....	234-W
Rupp Frank M r 204 Park pl.....	340
Rush Chas Mrs r 541 D.....	647
Rush William S attorney 124 W 2d.....	28
Rush William S r 1148 F.....	193
Ryan Theresa dry goods 219 F.....	135
Rymal W L r 217 E.....	644-J
Ryver D J r 834 H.....	169-W

S

Sage Erwin rch Sand pk.....	317-J3
Sage Glen E r 245 E 2d.....	397-W
Sage J B Mrs r 811 Park av.....	511-W
Salida Auto Co 133 W 3d.....	16-W
Salida Beauty Salon 350 F.....	199
Salida Candy Kitchen 105 F.....	52-W
SALIDA CASH GROCERY & MARKET 101 Lower F.....	118
Salida City of	
Chief of Police r 445 E.....	406
City Clerk 124 E.....	26
Fire Station 124 E.....	101
Police Department 124 E.....	15
Police Magistrate 124 E.....	26
Public Library 4th & E.....	410
SALIDA CREDIT SERVICE 131 W 1st.....	32
SALIDA FUEL CO 215 W 1st.....	200
Salida Granite Co W 5th & I.....	257
Salida Greenhouse Flower Store 225 F.....	39
Salida Hot Springs swimming pool 410 W Rainbow blvd.....	89-J
SALIDA LUMBER CO 200 G.....	46
Salida Mail 125 W 2d.....	1
Salida Record 129 E 2d.....	30
Salida Repair Shop 230 1/2 F.....	88-W
Salida Service Station 100 G.....	20
Salida Theatre 129 W 1st.....	122
Salida Trading & Wrecking Co 236 W 3d.....	92-W
Salida Transfer Co 127 Lower F.....	100-W
Salida Wood Yard 300 W 1st.....	4
Samson Arthur W r 208 Crestone av.....	610

CLASSIFIED TELEPHONE DIRECTORY

PLU-RUG

Plumbers

TUCKER E W Sexauer Authorized Plumbing Service 121 E 2d.....	351-J
--	-------

Police Department

For Police Assistance Call.....	15
---------------------------------	----

Printers—Job

Law Press 233 F.....	110-J
----------------------	-------

Radio

Couch Radio Service 117 W 2d.....	78-W
GREENBERG'S FURNITURE STORE Philco Authorized Sales and Service 139 W 1st.....	130

Ranges—Electric

Irwin Tom 139 W 3d.....	264-W
-------------------------	-------

Samson E L r 414 E 2d.....	587
Sandusky S W r 99 Poncha blvd.....	102-W
Sangre De Cristo Electric Assn Inc 115 E 2d.....	90-W
Saunders T L Mrs r 112 Teller.....	586
Sax Erwin P r 141 E 5th.....	591-W
Scanga Gregg H rch Sand pk.....	317-R1
Scanga Joe B r Rainbow blvd.....	381-M
Schoendaller F F r 718 E.....	29-R
Schoolfield Hazel B r 304 Poncha blvd.....	137-W
Schools District No 7	
Superintendent's Office.....	337
High School 10th & D.....	336
Kesner Junior High 10th & D.....	337
Longfellow School H.....	338
McCray School 3d & D.....	339
Schrader William E r 1110 F.....	117-W
Selective Service Local Board No 43 210 F.....	664
Shake R W rch Poncha blvd.....	318-R2
Shapley Cooper Jr r 102 D.....	518
Shavano Oil Co 221 I.....	248
Shaw Mabel Mrs r 227 W 3d.....	206-M
Shay W W r 303 E 2d.....	214-W
Shea O B r 646 G.....	686
Shelton Ira L r 601 Dodge.....	456-R
Shepherd Carl r 217 Hunt.....	662-J
Shepherd Garland r 1347 F.....	388-W
Sherman Coffee Shop 151 W 1st.....	144-J
Sherman Hotel New 123 G.....	285
Shewalter Bessie Mrs r 316 E.....	428
Shewalter C B Mrs r 246 I.....	482-M
Shewalter E L implements 236 W 3d.....	92-W
Shewalter Leslie A r 429 E 2d.....	192-R
Simons Paul r 224 W 5th.....	141-J
Simpson F J r 410 D.....	478
Sinclair G J r 609 F.....	628
Sinclair Service Station 147 E 2d.....	681
Sister Mary r 422 D.....	417
Skeen W L r Wellsville.....	304-J2
Skelly's Motor Inn 413 W Rainbow blvd.....	568
Skufca John r 1346 H.....	667-W
Slate Hattie E Mrs r W 3d & Grand av.....	612-J
Sloan Roy r 833 G.....	247
Smith Arthur E r 216 D.....	510
Smith Charlotte Mrs r 101 1/2 Lower F.....	159-W
Smith Chas W W r 415 G.....	265
Smith Donald K r 318 Palmer av.....	463-W
Smith Dorian H Mrs r 815 F.....	429-M
Smith E E r 1218 G.....	438
Smith Geo H r 627 H.....	347
Smith H D Mrs r 905 H.....	356
Smith H E Mrs r 241 E 2d.....	458

Real Estate

Corlett R Douglas 120 W 2d.....	103
GLOYD AGENCY 130 F.....	70-W
Koster Harold R Inc 201 F.....	500

Refrigerators

GREENBERG'S FURNITURE STORE 139 W 1st.....	130
Irwin Tom 139 W 3d.....	264-W

Restaurants

INDIAN GRILL 104 F.....	391
Jenny's Lunch Rainbow blvd.....	460
(See Advertisement Inside Back Cover)	
Sherman Coffee Shop 151 W 1st.....	144-J

Roofing

SALIDA LUMBER CO 200 G.....	46
SNELL LUMBER CO 348 G.....	495

Rugs

GREENBERG'S FURNITURE STORE 139 W 1st.....	130
---	-----

Smith J I r Rainbow Blvd.	384-R	Swanberger B F r 840 Oak	424-M
Smith J O r 1004 F	44-J	Sweeney Anna r 110 E 2d	420-J
Smith John M r 1308 C	390-R	Sweet Ralph M r 245 W 6th	125-J
Smyth D H rch Browns Canon	326-J2	Swink Ralph r 227 E 7th	651-R
Sneddon Guy ranch Adobe pk	306-R1	Sydenham Clarence r 707 H	613
Sneddon Richard ranch Adobe pk	306-J1	Sydenham W F r 704 G	74
Sneddon Roy ranch Missouri pk	315-R2	Szynskie Frank E r 101 Wood av	302-R
Sneddon Walter T ranch Sand pk	326-R1		
Snell G F Mrs r 233 Teller	269-J		
SNELL LUMBER CO 348 G	495		
Southwestern Transportation Co 350 W Front	45		
Speedway Garage 201 E 1st	7-W		
Spence M J Mrs rch Missouri pk	307-R3		
Spina Ralph Mrs r 138½ W 1st	559-M		
Spino Carl groc 903 W 1st	243		
Spino Helen r 741 G	611		
Spino Ruth Mrs r 207½ F	560-M		
Spuhr Kurt A r 302 W Park av	240-M		
Stancati Frank r 718 Dodge	580-W		
Stancati Frank Liquor Store 130 W 1st	666		
STANCATO BROS grocers 140 W 1st	19-J		
Standard Oil Co of Indiana 502 I	67		
STAPLETON CHEVROLET CO 148 E 1st	461		
Stapleton H H r 925 G	545		
Stapleton M A r 337 E 2d	358-R		
Starbuck S H ranch Rainbow Blvd	309-R1		
Steinberg Sam r 447 E	368-W		
Stephenson E D r Rainbow Blvd	291-J		
Stevens Frank R r 330 E	111-J		
Steward W G r 1127 H	564-W		
Stewart E R r 145 Park av	450-J		
Stewart Joseph E funeral director 803 F	18		
Stewart Joseph E Mrs r 803 F	71		
Stewart L B funeral director 1204 F	18		
STEWART MORTUARY 136 E 2d	18		
Stocker C H r 541 E	390-M		
Stotler E L r 1140 F	220		
Strickenfinger Geo r 130 E 2d	436-W		
Strifler J E r 218 D	672-W		
Stroup H B r 944 F	648		
Studebaker Auto Agcy 139 W 3d	264-W		
Stumke Clarence F r 347 G	113-W		
Subry Chas r 604 Ouray av	412-M		
Subry's Cafe 128 W 1st	19-W		
Sullivan Faye Mrs r 230 W 5th	245-W		
Summers Arthur r 320 W 6th	332-M		
Surber Grace r 1108 J	153-R		
Swaim Arch r 529 E 2d	559-W		
Swaim H J r Court House	66		

CLASSIFIED TELEPHONE DIRECTORY

SER-TIR

Service Stations

BIGLOW'S BOB TEXACO SERVICE STATION 3d & E	110-W
CARPENTER'S TERRY SERVICE STATION 503 W 1st	211
Runco's Skelly Service Station 824 W 1st	75-W
Salida Service Station 100 G	20
(See Advertisement Outside Back Cover)	
Sinclair Service Station OK Rubber Welders—Repairing—Recapping 147 E 2d	681
Whitcomb's Service Station Rainbow Blvd & G	235

Sheet Metal

SALIDA REPAIR SHOP 230½ F	88-W
----------------------------------	------

Shoes

Murdock's Quality Shop 115 F	52-J
------------------------------	------

Storage

SALIDA TRANSFER CO 127 Lower F	100-W
---------------------------------------	-------

Stoves

GREENBERG'S FURNITURE STORE 139 W 1st	130
--	-----

Taxicabs

COSTELLO LOUIS 2d & G	6
------------------------------	---

Telephone Companies

MOUNTAIN STATES TELEPHONE & TELEGRAPH CO 122 W 2d	239
--	-----

Tires

ATLAS TIRES & BATTERIES— STANDARD OIL CO OF INDIANA 502 I	67
COSTELLO LOUIS 2d & G	6

Your Sales Message in this Classified Telephone Directory will have 24 hours a day selling power the year around.

Upp CE r 134 E 1st	143-W	Whitcomb's Service Station Rainbow Blvd & G	235
Usnik Frank ranch Sand pk	326-J4	White Chas C r 431 E	509
		White J Ford r 708 F	198
		Whitehead M C Capt r W 3d & Grand av	473-J
		Wickers George r 1200 J	153-J
		Wilkins Clara Mrs r 15th & K	321-J2
		Wilkinson S H r 341 Palmer av	164-J
		Williams A R r 1205 H	215-W
		Williams Edward R r 209 Park av	395-M
		Williams Roy r 832 G	430-J
		Williams Vearl r 133 Sackett av	551
		Wilson C O ranch Missouri pk	315-R4
		Wilson C R r 136 Palmer av	423-J
		Wilson Earle E ranch Alder	316-J2
		Wilson Harry Mrs r 142½ W 1st	229
		Wilson W L r 504 Dodge	94-J
		Wolf from James r 125 Blake	535-R
		Wolte John r 730 B	191-W
		Wood Edna r 338 Blake	269-W
		Wood Frank r 318 Shavano av	485
		Wood Roy M r 446 D	566-J
		Woods Harold B r 715 E	404-M
		Woods J A rch Poncha rd	318-R4
		Woodson Condey Mrs r 719 H	435-R
		Woodward M E r 515 E	415-J
		Woolworth F W Co 134 F	5-W
		Wright ES r 420 F	201
		Wright Rena B r 217 E 7th	439-J
		Wright WT r 326 Ouray av	652

W

Wade Elmer E r 824 W 1st	630-R	Y & R Auto Co 306 F	477
Waggener C Y r 907 F	97	Yates W D r 747 G	138-W
Waggener's Pharmacy 101 F	400	Yinger Casper r 903 I	176-W
Waldiero Teodoro r 940 E	384-W	Young Chester M r Rainbow Blvd	384-J
Wall Fred R r Rainbow Blvd	557-J	Young D G r 106 E 4th	252-W
Wall George r Rainbow Blvd	381-R	Young R K service station 100 G	20
Walter J C rch N W of Salida	317-J2	Young R K r 429 G	514
Watson Clarence P r 431 E 1st	292-R	Yule Mary r 348 Shavano av	385-J
Weber Margaret Miss r 121 W Front	208		
Webster L H r 234 E 2d	531-M		
Wells Geo W r 625 F	354		
West A G r 432 E 3d	284-M		
West F C r 202 Wood av	459-R		
West M A Mrs r 501 Scott	588-W		
Western Union Telegraph Co 102 Lower F			
To send a telegram cablegram or radiogram at any time—ask operator for	Western Union		
For messenger and other purposes	99		
Wheeler A C r 725 D	411		
Whitcomb P H r 345 E 1st	627		

Y

Y & R Auto Co 306 F	477
Yates W D r 747 G	138-W
Yinger Casper r 903 I	176-W
Young Chester M r Rainbow Blvd	384-J
Young D G r 106 E 4th	252-W
Young R K service station 100 G	20
Young R K r 429 G	514
Yule Mary r 348 Shavano av	385-J

Z

Zimmerman C B r 139 Chilcott	449-J
Zingone Brothers clnrs 135 F	7-J

CLASSIFIED TELEPHONE DIRECTORY

TIR-WAS

Tires—(Cont'd)

GOODYEAR TIRES

Wherever you see the Sign of the Goodyear Diamond, Tire Experts can help e-x-t-e-n-d the life of your tires and keep your car rolling longer!



"WHERE TO BUY IT"

ARGYS BROS GARAGE 215 E 1st	178
Salida Service Station 100 G	20

Tourists' Camps

BERT & TOM'S TOURIST CAMP Rainbow Blvd & Oak	277
Rainbow Cottage Camp Rainbow Blvd	472

Transfer Business

Mulvany Tom 648 F	407
SALIDA TRANSFER CO 127 Lower F	100-W

Truck Lines

RIO GRANDE MOTOR WAY INC Depot	87-J
Southwestern Transportation Co 350 W Front	45
(See Advertisement Outside Front Cover)	

Typewriters

Law Press 233 F	110-J
-----------------	-------

Undertakers

STEWART MORTUARY Call 18 Anytime Day or Night 136 E 2d	18
---	----

Warehouses

Mulvany Tom 648 F	407
SALIDA TRANSFER CO 127 Lower F	100-W

Washing Machines

GREENBERG'S FURNITURE STORE 139 W 1st	130
--	-----

"ED" STEEL the COAL MAN CHANDLER and BALDWIN LUMP — NUT and STOKER COALS

SAVE — BY HAVING YOUR COAL DELIVERED DIRECT OUT OF A RAILROAD CAR — LESS BREAKAGE — CLEANER FULL 2,000 LBS. TO THE TON :: HIGHEST QUALITY

"ED" is your RELIABLE Dealer, operating to warrant your patronage year after year

Drop in at Our New Location
Railroad Street

Phone 24-W

BUENA VISTA

MRS. CATHERINE E. HIGGINS, Manager, Buena Vista
H. D. McCORMACK, District Manager, Colorado Springs

- Abbott Wm P r Lake av. 1-J
- Adams Leo Mrs r Waters av. 65-W
- Aicher Chas P r W Main. 70-W
- AVERY LUMBER & SUPPLY CO** Colorado av. 36
- Avery Shirley r Princeton av. 40-M
- Ayers Sara Mrs r W Main. 31-J
- Balkwill Ada Mrs r Lake. 55-W
- Barkeen Wallace I Capt r Princeton av. 34
- Baumdicker Carl ranch N of Buena Vista. 88-R2
- Beauregard Z J rch W of Buena Vista. 82-R2
- Beckmann H F Mrs r Nathrop. Long Distance
- Behrman Ben ranch N of Buena Vista. 88-J2
- Best Laundry Main. 44-J
- Brossman Frank D r N Gunnison av. 45-J

BUENA VISTA MERC CO



Perschbacher Bros.
GROCERIES
Meats — Vegetables
— WE DELIVER —
Main 14

- Buena Vista Town of
- Marshal office Main. 8
- Marshal r Colorado av. 48
- Mayor r San Juan av. 37
- Building & Construction Trades Council Main. 3
- Burk Snell J r Yale av. 68

- Carson John H ranch Nathrop. 83-R3
- Close T H phys surg Main. 9
- Close T H Dr r San Juan av. 87
- College Peaks Service Sta Main & Lake. 5
- Colorado State of
- Fish Hatchery S of Buena Vista. 83-R2
- Reformatory
- Office S of Buena Vista. 39
- Warden's Residence S of Buena Vista. 33
- Ranch S of Buena Vista. 83-R4
- Corthon Frank A ranch Cottonwood cr. 86-R4
- Crary Reba C r Mill. 55-R
- Curtis Fred r San Juan av. 71-W
- Cyr Tom ranch N of Buena Vista. 88-R4

- Daniels E R r Lake. 1-W
- Denver & Rio Grande Western Railroad Co depot. 4
- DeWitt Bert rch W of Buena Vista. 82-J3
- DeWitt Bert rch N of Buena Vista. 97-F3
- Dodge Winona K Mrs r San Juan av. 53-W
- Dreyer H S r Main. 58-W

- Eaton D C r Main. 92-J
- EATON D C RED & WHITE STORE** groc Main. 6
- Evans R H rch Nathrop. 83-J1
- Fehling Frank ranch Nathrop. 83-J2
- Flowers H D r Main. 60-R
- Foreman H A r N James. 50-R
- Frame James L r S Colorado av. 21
- Frame T A r Mill. 51
- Franzel Carl rch W of Buena Vista. 86-R2

- George A W rch N of Buena Vista. 88-J4
- German P L Mrs rch S of Buena Vista. 83-J4
- Good William O Lt r Mill. 55-M
- Green Parrot Cafe Main. 93
- Gregg Gilbert E r N Gunnison av. 15-W
- Grieb Louis H r River. 79

- Hawkins E E r S Pleasant av. 30
- Heckendorf Fred W rch N of Buena Vista. 88-J3
- Higgins Catherine E Mrs r Main. 77
- Humphrey Funeral Home W Main. 59-J

- Judd Arthur T r Brookdale av. 50-W

K & M GARAGE

HOWARD GOODWIN
WRECKER SERVICE GAS & OIL
EXPERT MECHANICAL SERVICE
Cottonwood av. 62

- Kirsch W J r Princeton av. 40-R
- Krueger Edward r O'Neill av. 18

- Laurence W Paul r Cedar. 32-J
- Legion Service Men's Center S Gunnison av. 96
- LINCOLN GARAGE** Main. 44-W
- Lindsley Ed r S of Buena Vista. 33
- Little C O Lt r S Gunnison av. 92-R
- Lockwood A L r San Juan av. 71-J

- Magner B Buford r Mill. 72
- Mahan Stanley A r Lake av. 63
- Mahon John J r N W of Buena Vista. 50-J
- Marshall E R r N Pleasant av. 52
- Mason Mary E Miss r N Pleasant av. 54
- McClurg W H r N Colorado av. 94
- McDonald R E r Pleasant av. 16
- McFadden Frank rch N of Buena Vista. 88-R3
- McGinnis Harry L r Princeton av. 74
- McLean H C r Colorado av. 32-W

- Mershon C F r N Colorado av. 58-J
- Morgan Fred G r Gunnison av. 31-W
- Morrison Clyde Mrs rch W of Buena Vista. 86-J3
- Mt Princeton Hotel Co Mt Princeton. Long Distance
- Mt Princeton Trout Farm Mt Princeton. Long Distance
- MOUNTAIN STATES TEL & TEL CO** Main. 0
- Mountain Utilities Corp office Main. 11-J
- Plant Main. 11-W
- Myers Frank A r San Juan av. 53-M

- O'Connor E T ranch Nathrop. 83-J3

- Paige O B r W Main. 26
- Parker C B r S Gunnison av. 29-W
- Parks T W r San Juan av. 95
- Patton Cornie Mrs r S San Juan av. 71-M
- Patton George L r San Juan av. 10
- Patton Wm Mrs r Brookdale av. 40-J
- Perkins Etta L r S Gunnison av. 22

- POLICE DEPARTMENT** call. Police Department
- Poyner Ward r Yale av. 49-W
- Price R E r San Juan av. 65-M

- Round Up Lodge. Long Distance

- Sage Wesley r S Gunnison av. 98-W
- Schade Dean Mrs r Princeton av. 43-W
- Schools Dist No 9 High School Main. 17

- Shaffer H B r James. 90
- Shaffer Pharmacy E Main. 20
- Shelby William W Rev r Princeton av. 28
- Sheldahl L E r Main. 61
- Sheldahl L E & Son dry goods Main. 12
- Steel Ed coal Railroad. 24-W
- Steel Edwin r S Gunnison av. 55-J
- Stevens Helen M r Main. 38

STEWART MORTUARY

PHONE 7
Calls Answered Day or Night
Princeton av. 7

- Taber S L r W Main. 41
- Tegeler Geo W rch W of Buena Vista. 86-J2
- Tinsley Harry r San Juan av. 15-J
- Tomkins M J rch S of Buena Vista. 76
- Trailway Inn Lake av. 13
- Turner W E r Main. 60-J

- United States Government Forest Service E Main. 19

- Wallace Marion B r W Main. 50-M
- Webb Hotel E Main. 35-W
- Weir John r Princeton av. 81
- White Robert rch W of Buena Vista. 86-J5
- Wright Ida M r N Pleasant av. 69
- Wright's Lodge. Long Distance

HOWARD

ARKANSAS VALLEY TEL. CO.

- Ackelbein August r. 18-R3
- Blain C A service station. 7-J2
- Cantrell J D r Cotopaxi. 20-R3
- Carraccio John r Calcite. 9-R5
- Cunningham Robert J r. 9-J2
- Gilray J C Mrs r Coaldale. 18-J4
- Gilray T A r Coaldale. 20-J3
- Goss S A r. 9-R3
- Hightower Albert r. 7-R3
- Howard J M store garage. 14-J2
- Howard W E r. 18-R2
- Hunton Chester r. 17-J3
- Janou Emily Mrs r Coaldale. 18-J2

- McCrary Charles r Cotopaxi. 20-R4
- McCrary Dall B garage Cotopaxi. 20-R5
- Parks Finis r Coaldale. 20-J2
- Quigley Maude Miss r. 17-R2
- Rappe Carl r. 17-J5
- Ray Marvin service station. 17-R3
- Ross Silas W r Cotopaxi. 20-J4
- Rundell Carl B r. 18-R5
- Sappington E J r. 9-J4
- Smith Joe H r Coaldale. 20-R2
- Willoughby Harold S r. 9-J3
- Willoughby Roland E r. 7-R2
- Winters Raymond post office. 101

GENERAL INFORMATION

SERVICE SUGGESTIONS

After you place a call, be sure to allow what you consider a sufficient length of time to enable the called person to reach his telephone, before concluding there is no one there to answer.

Answering your telephone promptly will secure you better service and avoid abandoned calls or other attempts to reach you. Time is saved by identifying yourself, your Company, or your Department immediately.

Be sure the receiver is properly restored at the close of a conversation. Otherwise your line may be "out-of-order" when someone is trying to call you.

SERVICE DIFFICULTIES

Our every effort is devoted toward providing you with the best possible telephone service. We shall appreciate your cooperation in reporting promptly any service troubles or defective equipment, such as broken mouthpieces, frayed cords, or loose wiring. Repairs and replacements necessitated by ordinary usage or unavoidable accidents are made without charge.

CHANGES AND ERRORS IN DIRECTORIES

No liability shall attach to or be assumed by the Company for any errors or omissions in the compiling, printing or distributing of its directories. In order that the directory records may contain correct listings at all times, notification of changes or errors should be given at once at the Business Office of the Company.

ATTACHMENTS TO DIRECTORIES

To insure the usefulness of the directory, no attachment, holder or auxiliary cover, except such as may be furnished by the Company, shall be used in connection with any telephone directory furnished by the Company.

ATTACHMENTS TO TELEPHONES

The equipment, apparatus, and lines furnished you have been designed to produce the best telephone results. No instrument, appliance or device of any kind not furnished by the Telephone Company shall be attached to or in any way used in

connection with such telephone equipment, apparatus and lines. You are requested, therefore, not to use or permit the use of such instruments, appliances or devices. The Telephone Company reserves the right to remove such devices, when found, in order to protect the telephone service.

ADVERTISING TELEPHONE NUMBERS

Many subscribers find it convenient and profitable to use their telephone numbers on stationery and business cards, as well as in their advertising. We encourage this practice, but it should be understood that the assignment of the telephone number does not vest in the subscriber a property right thereto.

We exert every effort to avoid changing telephone numbers, but the needs of the service occasionally compel us to do so. Obviously, when you display your telephone number, the value to you, and to the service as well, depends upon the number being carried correctly at all times. Therefore, in the event your number is changed, it is suggested that corrections be made as promptly as possible.

IDENTIFICATION OF EMPLOYEES

All employees who are authorized to represent this Company are provided with a photographic identification card. This card, which is properly countersigned, shows the employee's name, signature and photograph. Subscribers are earnestly requested to refuse admittance to their premises to anyone who cannot furnish this means of identification.

HOW TO SEND TELEGRAMS AND CABLEGRAMS BY TELEPHONE

To file a telegram, cablegram or radiogram by telephone follow the instructions given in this directory under the name of the particular Telegraph Company desired.

IMPROPER LANGUAGE

Profane or obscene language over the Company's wires is prohibited. Subscribers are responsible for the enforcement of this rule. Failure to observe this will constitute cause for discontinuing service.

Jenny's Lunch

FAMOUS FOR OUR HAMBURGERS

"Chicken in the Basket"



Just Good Food

Clean and Inviting

French Fried Chicken

Served Without Silver
Shoestring Potatoes
Hot Rolls - Honey..

"IT'S GRAND"

RAINBOW BLVD.

On Highway 50

PHONE **460**

Near Swimming Pool



SALIDA SERVICE STATION

R. K. YOUNG

PHONE **20**

Dayton-McClaren Tires

Guaranteed Against All Road Hazards

● Auto Parts ● Delco Batteries



- Brake Service
- Motor Tune-up
- Marfak Lubrication

Corner 1st and G Streets



Texaco  Products

- Car Washing
- Motors Cleaned

304-20-705