

ARCHITECTURAL/HISTORICAL COMPONENT FORM

**IMPORTANT:** USE IN CONJUNCTION WITH THE GREEN INVENTORY RECORD FORM FOR RECORDING HISTORIC STRUCTURES AND DISTRICTS. USE SEPARATELY FOR RECORDING STRUCTURES LOCATED WITHIN DISTRICT BOUNDARIES.

- 1) Resource No. 5CF300 2) Temp No. 89 3) Name Mon-Ark Shrine Club  
 4) Address 100 blk. W. Sackett, south side 5) District Name n/a  
 I. INTEGRITY: 6) Condition: Good  Fair \_\_\_ Deteriorated \_\_\_  
 7) Original Use boarding house 8) Present Use shrine club  
 9) Original Site  Moved \_\_\_ Date(s) of Move: \_\_\_\_\_  
 10) Unaltered \_\_\_ Altered  Explain: Stucco obscures original brick facade; several windows eliminated.

- II. DESCRIPTION: 11) Building Materials brick  
 12) Construction Date 1898-1904 13) Architect/Builder unknown  
 (1898, 1904 Sanborn Perris maps)  
 14) Architectural Style(s) n/a  
 15) Special Features/Surroundings: n/a

- 16) Archaeological Potential: Yes \_\_\_ No  Unknown \_\_\_ Explain: \_\_\_\_\_

III. CULTURAL ACTIVITIES: Key the resource type (ie: house, barn, shed, school, church, etc) to the cultural activity theme and sub-theme category associated with it.

17) THEME	Social/Humanitarian		
18) SUB-THEME	Benevolent Societies		
19) TYPES	Shrine Club		

(Attach Photographs)

Frame Number 7  
 Roll Number CF 6  
 Facade Orientation N

IV. SIGNIFICANCE: Assess whether or not the resource has any historical or architectural merit by checking appropriate categories and justifying below. Include any relevant historical data.

20) Architectural Significance:

- Represents work of a master
- Possesses high artistic values
- Represents a type, period, or method of construction

21) Historical Significance:

- Associated with significant persons
- Associated with significant events or patterns
- Contributes to the significance of an historic district

The current home of the Mon-Ark Shrine Club was originally the "Parlor House" of Laura Evans, Salida's most prominent "madam". Termed a "female boarding house" on the 1904 Sanborn map, this two story structure was one of several buildings in this area which served a similar purpose. See resource no. 5CF299.

The building has been substantially altered - stucco covers the original brick facade and several windows have been eliminated.

22) List Any Associated Cultural Group: n/a

V. REFERENCES:

1. Pasquale, Cynthia. 1980. 100 Years in the Heart of the Rockies.
2. 1904 Sanborn Perris map



INVENTORY RECORD

IMPORTANT: COMPLETE THIS SHEET FOR EACH RESOURCE PLUS EITHER AN ARCHAEOLOGICAL OR HISTORICAL/ARCHITECTURAL COMPONENT FORM.

NOT FOR FIELD USE
DET. ELIG.
DET. NOT ELIG.
NOMINATED
LISTED, DATE _____

I. IDENTIFICATION: 1)Resource No. 5CF300 2)Temp. No. 89

3)Resource Name Mon-Ark Shrine Club 4)Project Name FCRC Survey

5)Category: Arch. Site   , Hist./Archit. Structure X, Hist./Archit. District   .

6)(For Arch. site)In a District:yes    no   ; Name   

II. LOCATION: 7)Township 50N; Range 9E; NW  $\frac{1}{4}$  of NW  $\frac{1}{4}$  of SE  $\frac{1}{4}$  of

Section 32; P.M. New Mexico    8)County Chaffee  
Principal Meridian

9)USGS QUAD Cameron Mountain; 7.5 15 X; Date 1956 Attach photocopy

portion of Quad. Clearly show site. 10)Other maps 1929 Sanborn Perris Map  
unavailable

11)Dimensions    mX    m 12)Area    sq.m(+4047=)    acres

13)UTM Reference: (One UTM centered on resource may be given for resource under 10 acres.)

A. 1,3; 4,1,3,5,5,0 mE; 4,2,6,5,7,0,0 mN. B.   ;    mE;    mN.

C.   ;    mE;    mN. D.   ;    mE;    mN.

14)Address 100 blk. W. Sackett, south side Lot    Block    Addition unavailable

III. MANAGEMENT DATA: 15)Field Assessment: Eligible    Not Eligible    X Need Data   

16)Owner/Address Mon-Ark Shrine, Salida

17)Gov't Involvement: County    State    Federal    Private   : Agency n/a

18)Disturbance: none    light    moderate    heavy X total   ; Explain stucco over original  
brick facade; windows eliminated

19)Threats to Resource: Water Erosion    Wind Erosion    Animal Activity    Neglect    Vandalism     
Recreation    Construction   ; Comments n/a

20)Management Recommendations Refer to Secretary of the Interior's Standards  
for Rehabilitation

V. REFERENCE: 21)State/Fed. Permit Nos. n/a

22)Photo Nos. CF6 - 7, on file at CPO

23)Report Title Historical Surveys of Colorado Communities: Upper Arkansas  
Valley, Salida

24)Recorder M. Taylor 25)Recording Date 6/30/81

26)Recorder Affiliation CPO/ FCRC Survey 27)Phone No. 866-3392

V. SKETCH MAP: Map all features and show the boundaries of the resources. Show all major topographic features, permanent modern features, and vegetation zones as appropriate. Give names of features, streets and addresses if known. Provide scale, key and direction.

scale:

key:

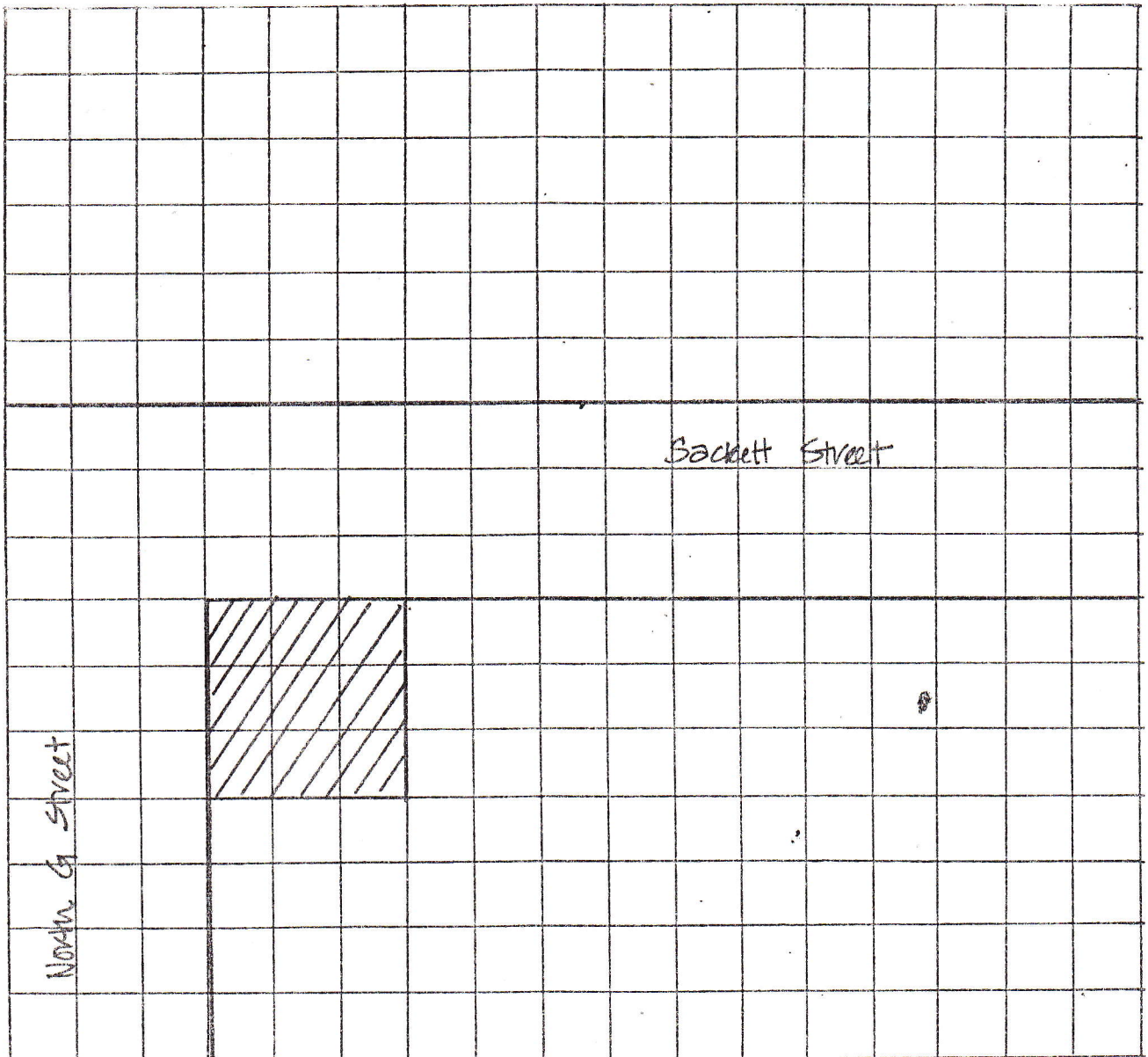

28) Location/Access:

n/a

29) Boundary Description:

n/a

30) Boundary Justification:

n/a

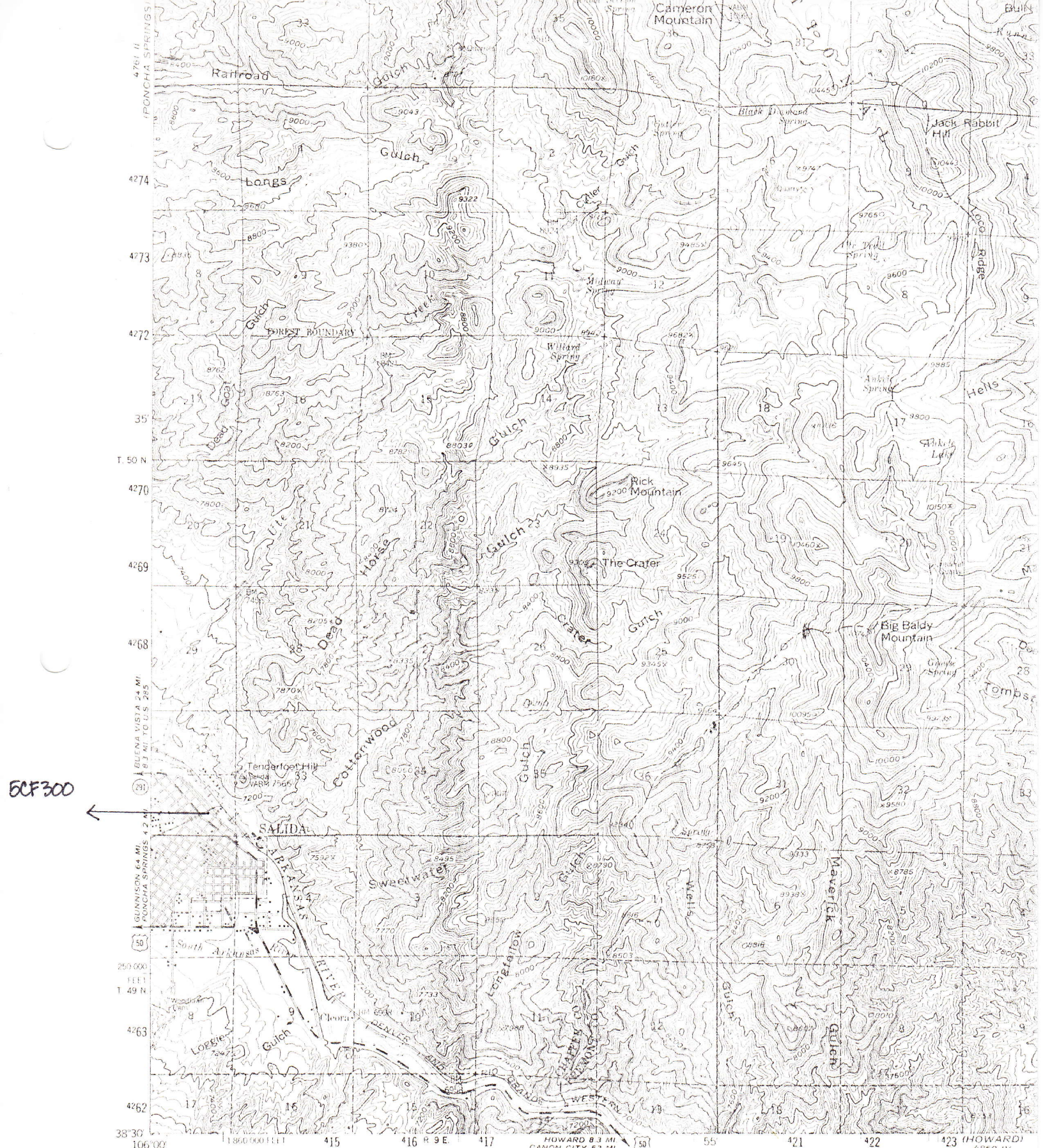

Mapped, edited, and published by the Geological Survey

Control by USGS and USC&GS

Topography from aerial photographs by photogrammetric methods  
Aerial photographs taken 1953. Field check 1956

Polyconic projection. 1927 North American datum  
10,000 foot grid based on Colorado coordinate system,  
central zone  
1000 meter Universal Transverse Mercator grid ticks,  
zone 13, shown in blue

Red tint indicates area in which only  
landmark buildings are shown

Land lines in Ts. 49, 50 and 51 N.—Rs. 9, 10 and 11 E.



CONTOUR INTERVAL 40  
NATIONAL GEODETIC VERTICAL D.

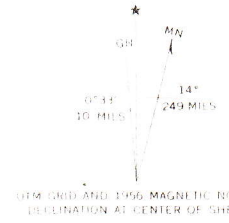



MON-ARK  
SHRINE CLUB