



ARCHITECTURAL/HISTORICAL COMPONENT FORM

IMPORTANT: USE IN CONJUNCTION WITH THE GREEN INVENTORY RECORD FORM FOR RECORDING HISTORIC STRUCTURES AND DISTRICTS. USE SEPARATELY FOR RECORDING STRUCTURES LOCATED WITHIN DISTRICT BOUNDARIES.

- 1) Resource No. 5CF239 2) Temp No. 28 3) Name Shoe Service
 4) Address 100 Blk. E. Second 5) District Name N/A
 I. INTEGRITY: 6) Condition: Good Fair Deteriorated
 7) Original Use commercial property 8) Present Use commercial property
 9) Original Site Moved Date(s) of Move: _____
 10) Unaltered Altered Explain: Stucco over brick on side facades.

- II. DESCRIPTION: 11) Building Materials brick
 12) Construction Date 1898-1904 13) Architect/Builder unknown
 (1898, 1904 Sanborn Perris maps)
 14) Architectural Style(s) _____ N/A
 5) Special Features/Surroundings: N/A

16) Archaeological Potential: Yes No Unknown Explain: _____

III. CULTURAL ACTIVITIES: Key the resource type (ie: house, barn, shed, school, church, etc) to the cultural activity theme and sub-theme category associated with it.

17) THEME	Commerce		
18) SUB-THEME	Trades		
19) TYPES	Commercial structure		

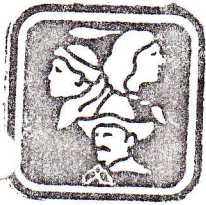

INVENTORY RECORD

IMPORTANT: COMPLETE THIS SHEET FOR EACH RESOURCE PLUS EITHER AN ARCHAEOLOGICAL OR HISTORICAL/ARCHITECTURAL COMPONENT FORM.

NOT FOR FIELD USE
DET. ELIG.
DET. NOT ELIG.
NOMINATED
LISTED, DATE

I. IDENTIFICATION: 1)Resource No. 5CF239 2)Temp. No. 28

3)Resource Name Shoe Service 4)Project Name FCRC Survey

5)Category: Arch. Site , Hist./Archit. Structure X, Hist./Archit. District .

6)(For Arch. site)In a District:yes no ;Name

II. LOCATION: 7)Township 50N ;Range 9E ; SW 1/4 of SW 1/4 of SE 1/4 of SE 1/4 of Section 32 ; P.M. New Mexico . 8)County Chaffee

9)USGS QUAD Cameron Mountain ;7.5 15X;Date 1956 Attach photocopy portion of Quad. Clearly show site. 10)Other maps 1929 Sanborn Perris Map

11)Dimensions 7.6 mX 45.5 m 12)Area 345.8 sq.m(+4047=) .08 acres

13)UTM Reference: (One UTM centered on resource may be given for resource under 10 acres.)

A. 1,3; 4,1,3 | 5,5,0 | mE; 4,2 | 6,5 | 4,1,0 | mN. B. ; | | | mE; | | | mN.
 C. ; | | | mE; | | | mN. D. ; | | | mE; | | | mN.

4)Address 100 blk. E. Second Lot 5 Block 31 Addition Salida Tract

III. MANAGEMENT DATA: 15)Field Assessment: Eligible X Not Eligible Need Data

16)Owner/Address Alice and Virgil Martin, Salida

17)Gov't Involvement: County State Federal Private : Agency n/a

18)Disturbance:none light X moderate heavy total ; Explain stucco over brick
on side facades

19)Threats to Resource:Water Erosion Wind Erosion Animal Activity Neglect Vandalism
 Recreation Construction ; Comments n/a

20)Management Recommendations continued maintenance of structure

V. REFERENCE: 21)State/Fed. Permit Nos. n/a

22)Photo Nos. CF2/10, on file at CPO

23)Report Title Historical Surveys of Colorado Communities: Upper Arkansas Valley, Salida

24)Recorder M. Taylor 25)Recording Date 6/15/81

26)Recorder Affiliation CPO/FCRC Survey 27)Phone No. 866-3392

V. SKETCH MAP: Map all features and show the boundaries of the resources. Show all major topographic features, permanent modern features, and vegetation zones as appropriate. Give names of features, streets and addresses if known. Provide scale, key and direction.

scale:

key:

↑
N
true ___
mag. ___

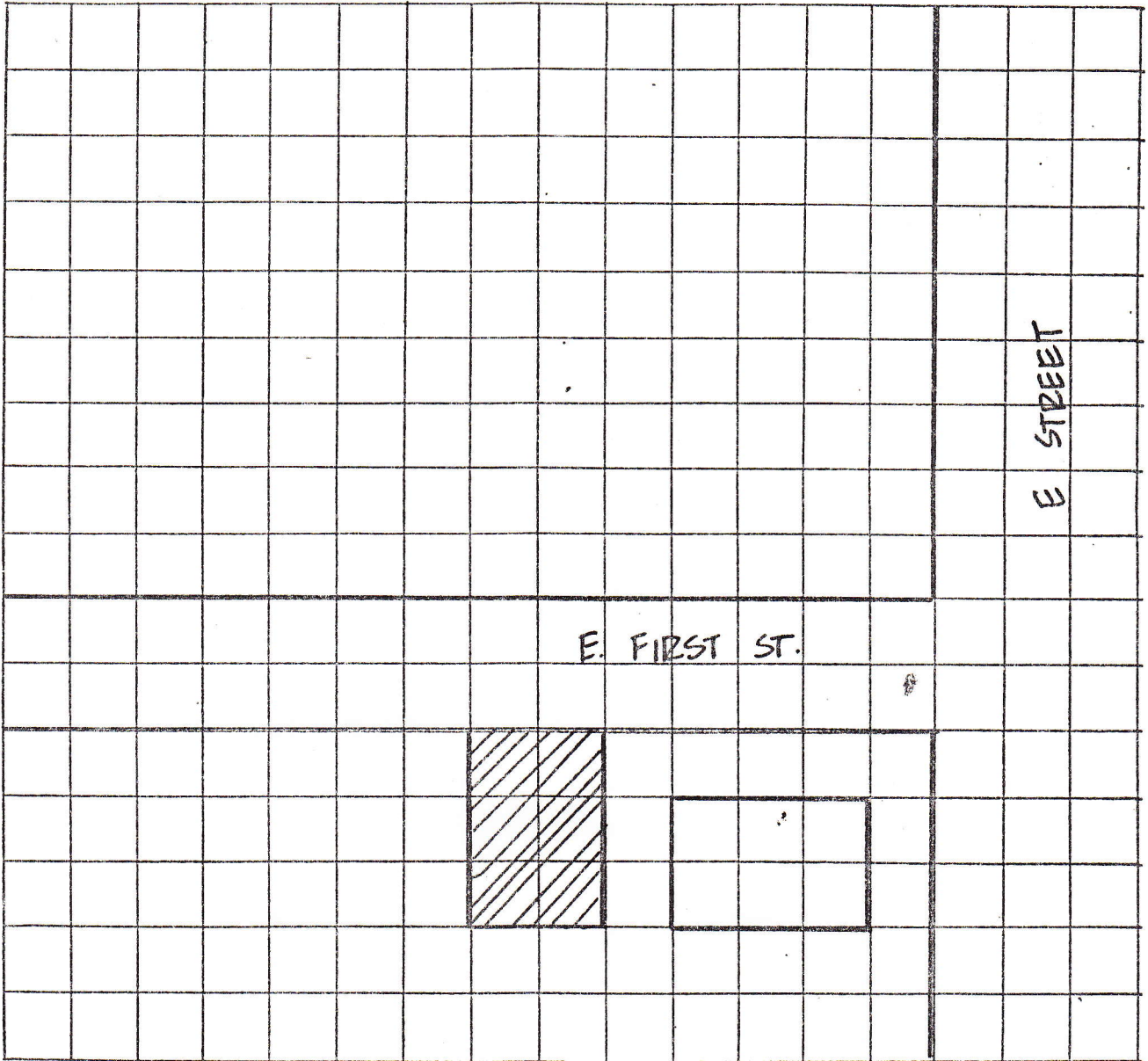

28) Location/Access:

n/a

29) Boundary Description:

n/a

30) Boundary Justification:

n/a

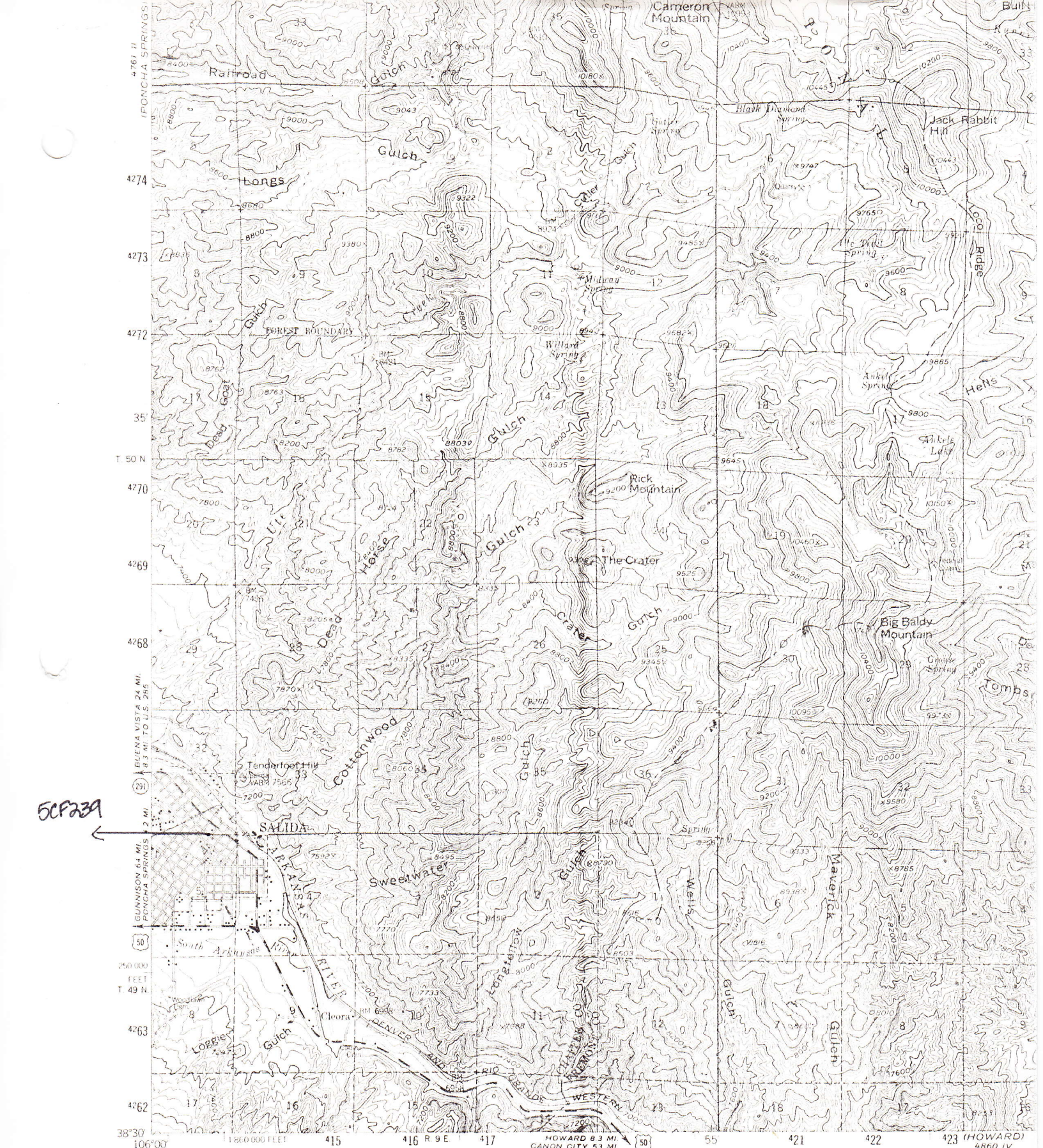

50F239

Mapped, edited, and published by the Geological Survey
 Control by USGS and USC&GS
 Topography from aerial photographs by photogrammetric methods
 Aerial photographs taken 1953. Field check 1956

Polygonic projection. 1927 North American datum
 10,000 foot based on Colorado coordinate system,
 central zone
 1000 meter Universal Transverse Mercator grid ticks,
 zone 13, shown in blue

Red tint indicates area in which only
 landmark buildings are shown

Land lines in Ts. 49, 50 and 51 N - Rs. 9, 10 and 11 E
 based on the New Mexico Original Meridian



SCALE 1:62,500
 CONTOUR INTERVAL 40
 NATIONAL GEODETIC VERTICAL CONTROL

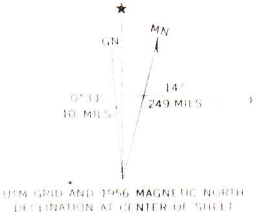

1954 GRID AND 1946 MAGNETIC NORTH
 DECLINATION AT CENTER OF SHEET

THIS MAP COMPLIES WITH NATIONAL MAP ACTING REGULATIONS

(BOANANZA)
 4760 1

(Attach Photographs)

Frame Number 10
 Roll Number CF 2
 Facade Orientation N

IV. SIGNIFICANCE: Assess whether or not the resource has any historical or architectural merit by checking appropriate categories and justifying below. Include any relevant historical data.

20) Architectural Significance:

- Represents work of a master
- Possesses high artistic values
- Represents a type, period, or method of construction

21) Historical Significance:

- Associated with significant persons
- Associated with significant events or patterns
- Contributes to the significance of an historic district

Within Salida, this one story brick building provides a fine intact example of late nineteenth century commercial architecture. A very simple structure, it is distinguished by a brickwork pattern at the cornice line, and a storefront area dominated by a central recessed entrance flanked by large display windows which, previous to the extensive use of indoor lighting, allowed sufficient amounts of natural light into the building. The storefront is framed in wood.

In 1904 the structure housed a harness shop; in 1909, the Christian Science Hall, in 1914, a cobbler shop; and in 1926, a wallpaper and paints establishment.

22) List Any Associated Cultural Group: N/A

V. REFERENCES:

1. 1890 ... 1926 Sanborn Perris maps



SHOE SERVICE

SHOE SERVICE

LITTLE BOO!

REPAIR SHOES RIGHT
WITH
NEOLITE