

ARCHITECTURAL/HISTORICAL COMPONENT FORM

IMPORTANT: USE IN CONJUNCTION WITH THE GREEN INVENTORY RECORD FORM FOR RECORDING HISTORIC STRUCTURES AND DISTRICTS. USE SEPARATELY FOR RECORDING STRUCTURES LOCATED WITHIN DISTRICT BOUNDARIES.

1) Resource No. 5CF287 2) Temp No. 76 3) Name Kolbeck's Auto Service

4) Address 124 G. Street 5) District Name n/a

I. INTEGRITY: 6) Condition: Good Fair Deteriorated

7) Original Use commercial property 8) Present Use commercial property

9) Original Site Moved Date(s) of Move: _____

10) Unaltered Altered Explain: Although an original photo of the structure is unavailable, it appears that the storefront area is a recent modification. The building served as a hose house from c. 1904-1914 and garage entrances would have filled the lower portion of the building.

II. DESCRIPTION: 11) Building Materials brick

12) Construction Date 1898-1904 13) Architect/Builder unknown
(1898, 1904 Sanborn Perris Maps)

14) Architectural Style(s) n/a

15) Special Features/Surroundings: n/a

16) Archaeological Potential: Yes No Unknown Explain: _____

III. CULTURAL ACTIVITIES: Key the resource type (ie: house, barn, shed, school, church, etc) to the cultural activity theme and sub-theme category associated with it.

17) THEME	Commerce		
18) SUB-THEME	Trades		
19) TYPES	commercial structure		

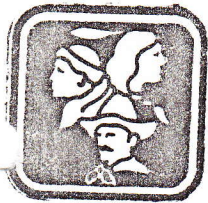

INVENTORY RECORD

IMPORTANT: COMPLETE THIS SHEET FOR EACH RESOURCE PLUS EITHER AN ARCHAEOLOGICAL OR HISTORICAL/ARCHITECTURAL COMPONENT FORM.

NOT FOR FIELD USE
DET. ELIG.
DET. NOT ELIG.
NOMINATED
LISTED, DATE

I. IDENTIFICATION: 1)Resource No. 5CF287 2)Temp. No. 76

3)Resource Name Kolbeck's Auto Service 4)Project Name FCRC Survey

5)Category: Arch. Site , Hist./Archit. Structure X, Hist./Archit. District .

6)(For Arch. site)In a District:yes no ;Name

II. LOCATION: 7)Township 50N ;Range 9E ; SE $\frac{1}{4}$ of NE $\frac{1}{4}$ of SW $\frac{1}{4}$ of SE $\frac{1}{4}$ of Section 32 ; P.M. New Mexico . 8)County Chaffee

9)USGS QUAD Cameron Mountain ;7.5 15X ;Date 1956 Attach photocopy portion of Quad. Clearly show site. 10)Other maps 1929 Sanborn Perris maps

11)Dimensions 25 mX 48.5 m 12)Area 1212.5 sq.m(+4047=) .29 acres

13)UTM Reference: (One UTM centered on resource may be given for resource under 10 acres.)

A. 1,3 ; 4,1,3 | 4,4,0 | mE ; 4,2,6,5 | 6,4,0 | mN. B. ; | | | mE ; | | | mN.

C. ; | | | mE ; | | | mN. D. ; | | | mE ; | | | mN.

14)Address 124 G Street Lot ¹⁻³ Block 20 Addition Salida Tract

III. MANAGEMENT DATA: 15)Field Assessment: Eligible Not Eligible X Need Data

16)Owner/Address Anton & Gerda Kolbeck, Salida

17)Gov't Involvement: County State Federal Private ; Agency n/a

18)Disturbance:none light moderate X heavy total ; Explain Storefront appears
to be a recent modification

19)Threats to Resource:Water Erosion Wind Erosion Animal Activity Neglect Vandalism
Recreation Construction ; Comments n/a

20)Management Recommendations continued maintenance of building

V. REFERENCE: 21)State/Fed. Permit Nos. n/a

22)Photo Nos. CF5/7 , on file at CPO

23)Report Title Historical Surveys of Colorado Communities: Upper Arkansas Valley, Salida

24)Recorder M. Taylor 25)Recording Date 6/15/81

26)Recorder Affiliation CPO/FCRC Survey 27)Phone No. 866-3392

(Attach Photographs)

Frame Number 7
 Roll Number CF5
 Facade Orientation E

IV. SIGNIFICANCE: Assess whether or not the resource has any historical or architectural merit by checking appropriate categories and justifying below. Include any relevant historical data.

20) Architectural Significance:

- Represents work of a master
- Possesses high artistic values
- Represents a type, period, or method of construction

21) Historical Significance:

- Associated with significant persons
- Associated with significant events or patterns
- Contributes to the significance of an historic district

According to the 1904 Sanborn Perris Map, this two story brick building served as a hose house (containing two hand hose carts) and a hay and grain storage area. The hose house remained in this structure until approximately 1914.

The building is distinguished by a parapet and two small segmental arch bays on the street facade. The lower level features a storefront area which would appear to be a recent modification because the building's original function (as a hose house) would have necessitated large garage entrances.

22) List Any Associated Cultural Group: n/a

V. REFERENCES:

1. 1904, 1909, 1914, 1929 Sanborn Perris Maps

50F287

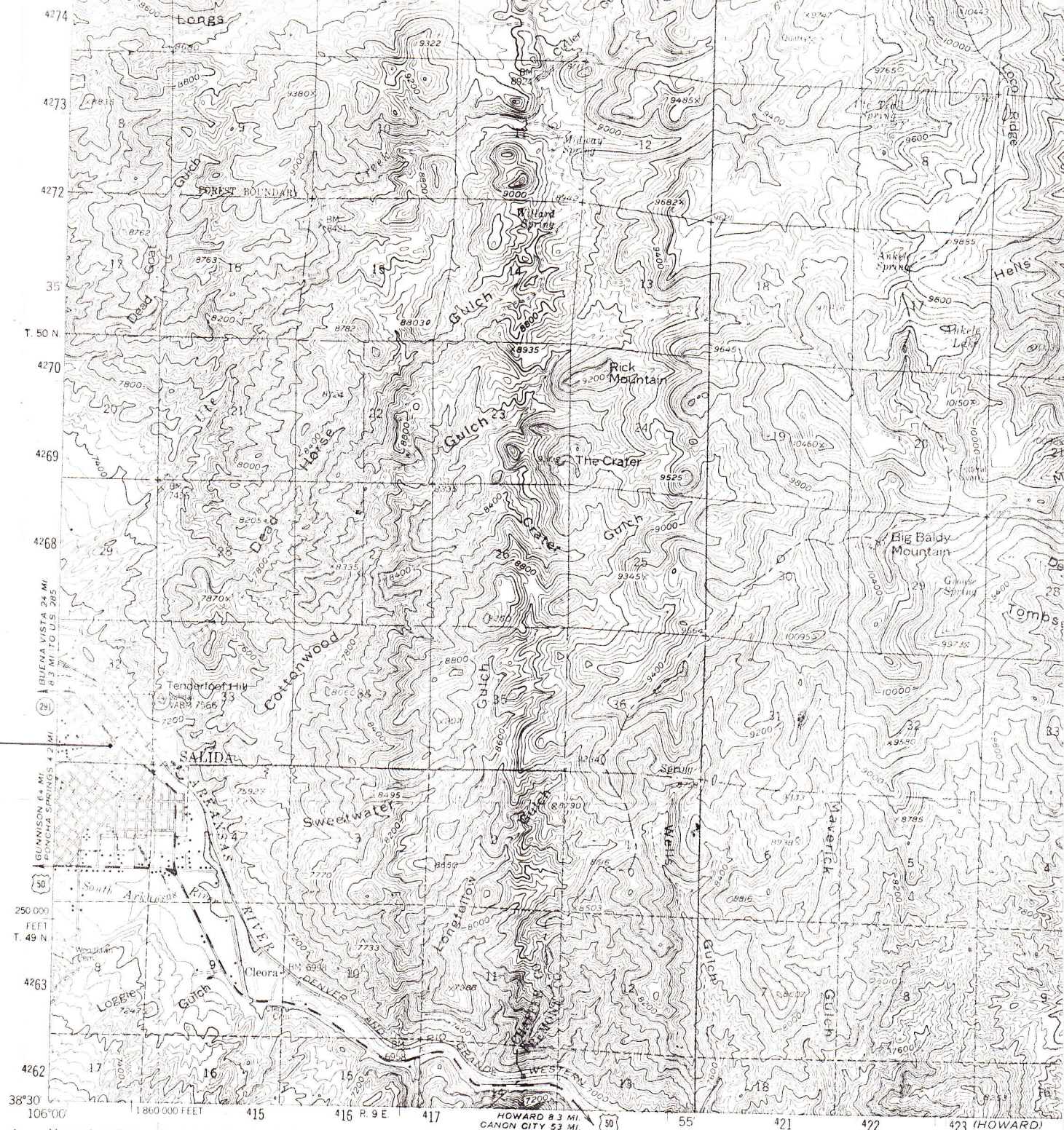

160NANZAI
4760 1

Mapped, edited, and published by the Geological Survey
 Control by USGS and USC&GS
 Topography from aerial photographs by photogrammetric methods
 Aerial photographs taken 1953 Field check 1956
 Polyconic projection 1927 North American datum
 10,000 foot grid based on Colorado coordinate system, central zone
 1000 meter Universal Transverse Mercator grid ticks, zone 13, shown in blue
 Red tint indicates area in which only landmark buildings are shown
 Land lines in T. 49, 50 and 51 N.—Rs. 9, 10 and 11 E. based on the New Mexico Principal Meridian
 Land lines in T. 15 S.—Rs. 75, 76 and 77 W. based on the Sixth Principal Meridian
 Dashed land lines indicate approximate locations
 Unchecked elevations are shown in brown

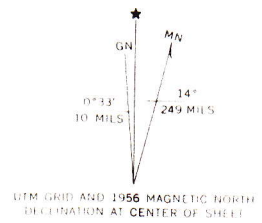

THIS MAP COMPLIES WITH NATIONAL MAP A
 FOR SALE BY U. S. GEOLOGICAL SURVEY, DENVER, COLORADO
 A FOLDER DESCRIBING TOPOGRAPHIC MAPS AND SYMBOLS



Kolbeck's Auto Serv.

Kolbeck's
AUTO SERVICE

