



ARCHITECTURAL/HISTORICAL COMPONENT FORM

**IMPORTANT:** USE IN CONJUNCTION WITH THE GREEN INVENTORY RECORD FORM FOR RECORDING HISTORIC STRUCTURES AND DISTRICTS. USE SEPARATELY FOR RECORDING STRUCTURES LOCATED WITHIN DISTRICT BOUNDARIES.

1) Resource No. 5CF289 2) Temp No. 78 3) Name Unique Theatre  
 4) Address 129 W. First St. 5) District Name n/a  
 I. INTEGRITY: 6) Condition: Good  Fair  Deteriorated   
 7) Original Use opera house 8) Present Use movie theatre  
 9) Original Site  Moved  Date(s) of Move: \_\_\_\_\_  
 10) Unaltered  Altered  Explain: Stucco covers the original brick structure; lower level windows have been modified.

II. DESCRIPTION: 11) Building Materials brick  
 12) Construction Date 1889 (Mountain Mail) 13) Architect/Builder unknown  
 14) Architectural Style(s) n/a  
 15) Special Features/Surroundings: n/a

16) Archaeological Potential: Yes  No  Unknown  Explain: \_\_\_\_\_

III. CULTURAL ACTIVITIES: Key the resource type (ie: house, barn, shed, school, church, etc) to the cultural activity theme and sub-theme category associated with it.

17) THEME	Arts		
18) SUB-THEME	Theatre/Dance		
19) TYPES	movie theatre		



INVENTORY RECORD

IMPORTANT: COMPLETE THIS SHEET FOR EACH RESOURCE PLUS EITHER AN ARCHAEOLOGICAL OR HISTORICAL/ARCHITECTURAL COMPONENT FORM.

NOT FOR FIELD USE
DET. ELIG.
DET. NOT ELIG.
NOMINATED
LISTED, DATE _____

I. IDENTIFICATION: 1)Resource No. 5CF289 2)Temp. No. 78  
 3)Resource Name Unique Theatre 4)Project Name FCRC Survey  
 5)Category: Arch. Site   , Hist./Archit. Structure X, Hist./Archit. District   .  
 6)(For Arch. site)In a District:yes    no   ; Name   

II. LOCATION: 7)Township 50N; Range 9E; SE  $\frac{1}{4}$  of NE  $\frac{1}{4}$  of SW  $\frac{1}{4}$  of SE  $\frac{1}{4}$  of Section 32; P.M. New Mexico. 8)County Chaffee

9)USGS QUAD Cameron Mountain; 7.5 15X; Date 1956 Attach photocopy portion of Quad. Clearly show site. 10)Other maps 1929 Sanborn Perris Map

11)Dimensions 22.7 mX 45.5 m 12)Area 1032.8 sq.m(+4047=) .25 acres  
 13)UTM Reference: (One UTM centered on resource may be given for resource under 10 acres.)  
 A. | 1 | 3 | ; | 4 | 1 | 3 | 5 | 0 | 0 | mE; | 4 | 2 | 6 | 5 | 6 | 0 | 0 | mN. B. | | | ; | | | | | | | | | | mE; | | | | | | | | | | mN.  
 C. | | | ; | | | | | | | | | | mE; | | | | | | | | | | mN. D. | | | ; | | | | | | | | | | mE; | | | | | | | | | | mN.

4)Address 129 W, First Lot <sup>5-7</sup> Block 21 Addition Salida Tract

III. MANAGEMENT DATA: 15)Field Assessment: Eligible    Not Eligible X Need Data   

16)Owner/Address Lewis & Mary Groy, Salida

17)Gov't Involvement: County    State    Federal    Private   ; Agency n/a

18)Disturbance:none    light    moderate    heavy    total X; Explain stucco covers the original facade; window modifications

19)Threats to Resource:Water Erosion    Wind Erosion    Animal Activity    Neglect    Vandalism     
 Recreation    Construction   ; Comments n/a

20)Management Recommendations Refer to Secretary of the Interior's Standards for Rehabilitation

V. REFERENCE: 21)State/Fed. Permit Nos. n/a

22)Photo Nos. CF5/9, on file at CPO

23)Report Title Historical Surveys of Colorado Communities: Upper Arkansas Valley, Salida

24)Recorder M. Taylor 25)Recording Date 6/15/81

26)Recorder Affiliation CPO/FCRC Survey 27)Phone No. 866-3392

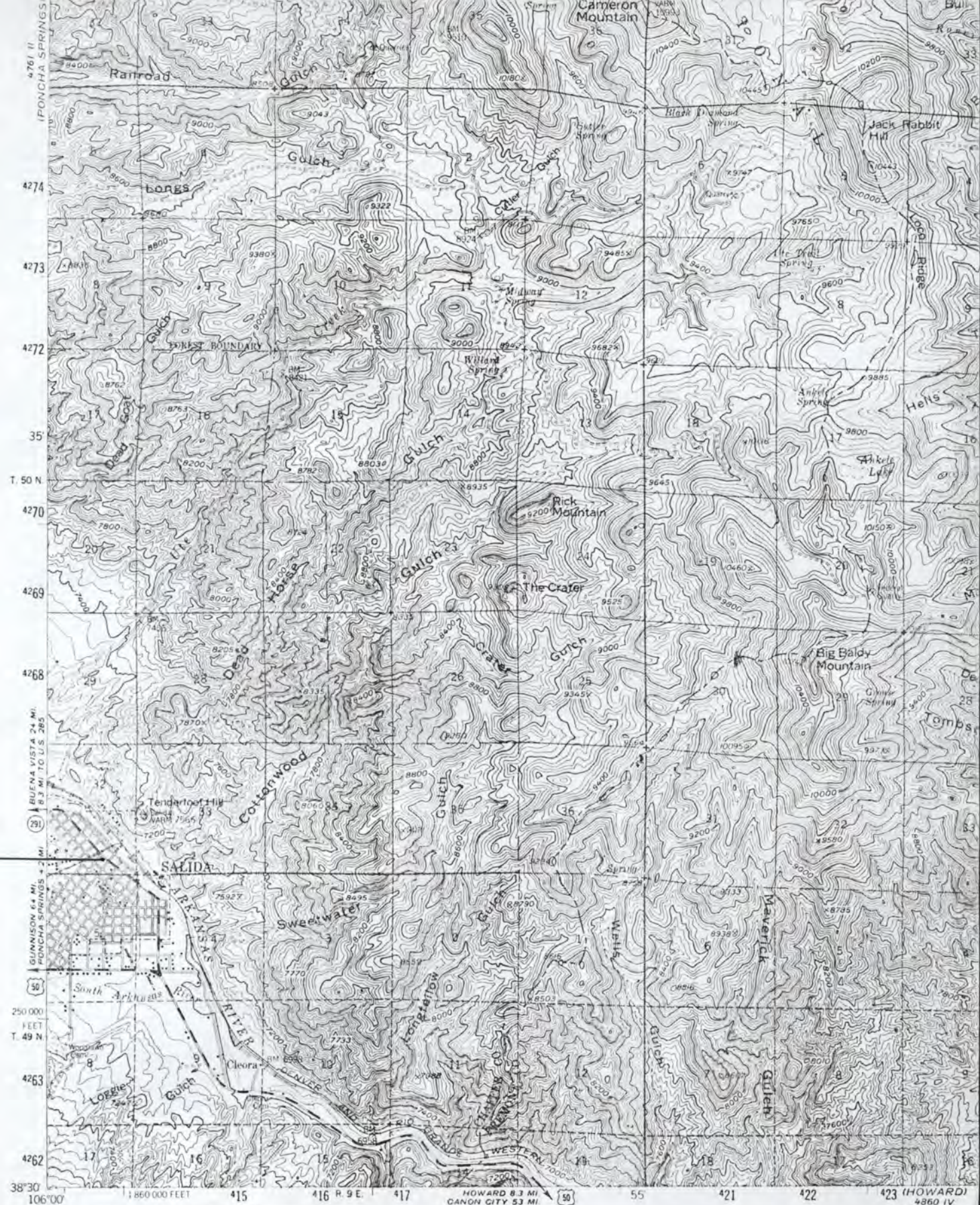

50P289

BOVANZA  
4760 I

Mapped, edited, and published by the Geological Survey  
 Control by USGS and USC&GS  
 Topography from aerial photographs by photogrammetric methods  
 Aerial photographs taken 1953 Field check 1956  
 Polyconic projection 1927 North American datum  
 10,000 foot grid based on Colorado coordinate system,  
 central zone  
 1000 meter Universal Transverse Mercator grid ticks,  
 zone 13, shown in blue  
 Red tint indicates area in which only  
 landmark buildings are shown  
 Land lines in T. 49, 50 and 51 N - R. 9, 10 and 11 E  
 based on the 1927 North American Datum

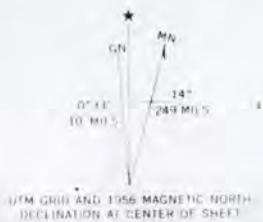

SCALE 1:62500  
 CONTOUR INTERVAL 40  
 NATIONAL GEODETIC VERTICAL

V. SKETCH MAP: Map all features and show the boundaries of the resources. Show all major topographic features, permanent modern features, and vegetation zones as appropriate. Give names of features, streets and addresses if known. Provide scale, key and direction.

scale: \_\_\_\_\_

key: \_\_\_\_\_



true \_\_\_\_\_

mag. \_\_\_\_\_

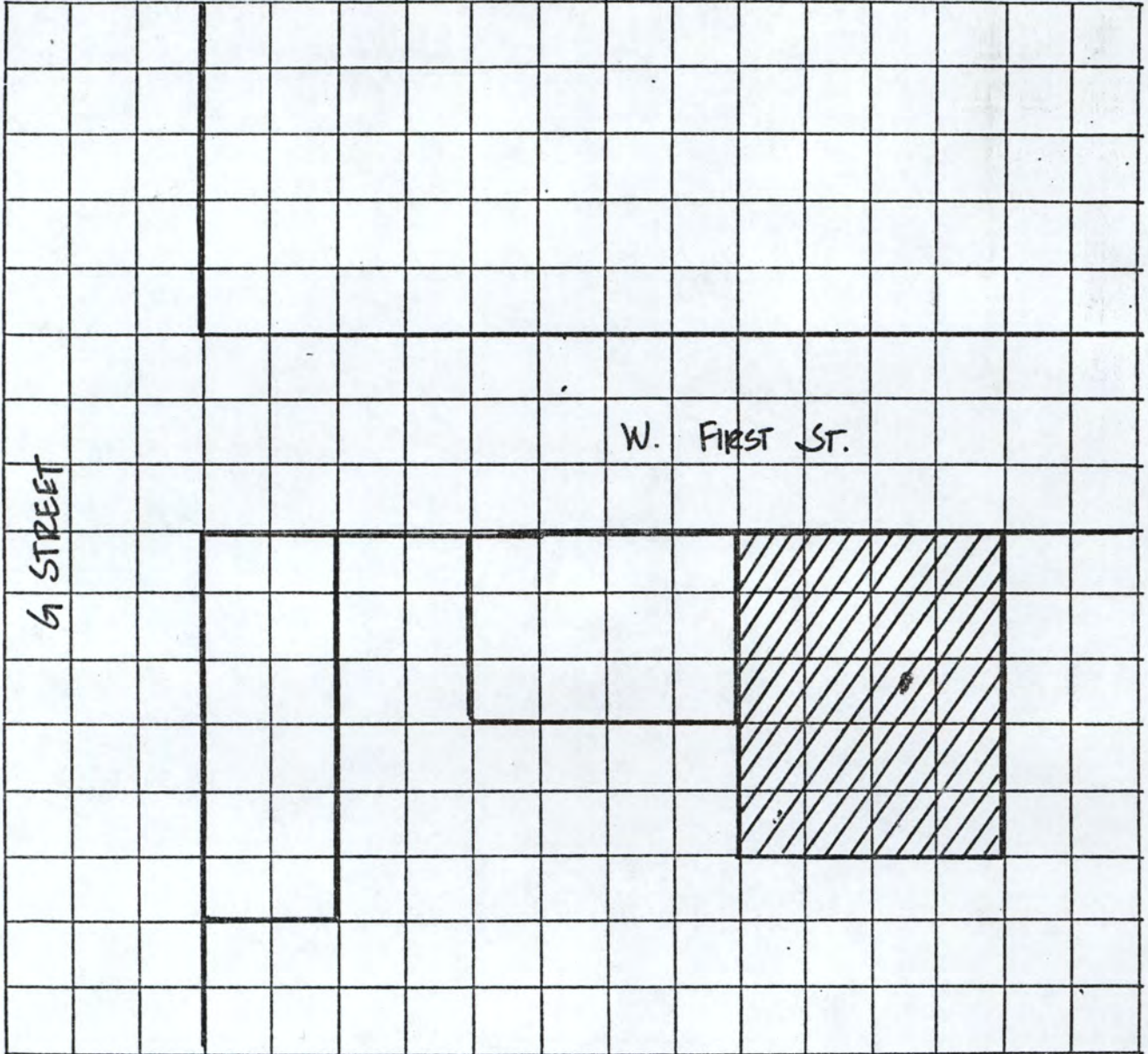

28) Location/Access:

n/a

29) Boundary Description:

n/a

30) Boundary Justification:

n/a

