



ARCHITECTURAL/HISTORICAL COMPONENT FORM

IMPORTANT: USE IN CONJUNCTION WITH THE GREEN INVENTORY RECORD FORM FOR FOR RECORDING HISTORIC STRUCTURES AND DISTRICTS. USE SEPARATELY FOR RECORDING STRUCTURES LOCATED WITHIN DISTRICT BOUNDARIES.

1) Resource No. 5CF288 2) Temp No. 77 3) Name Greenberg Furniture
4) Address 139 W. First 5) District Name n/a

I. INTEGRITY: 6) Condition: Good Fair Deteriorated

7) Original Use commercial property 8) Present Use commercial property

9) Original Site Moved Date(s) of Move: _____

10) Unaltered Altered Explain: The building has been totally modified; stucco covers the original brick building, modern windows have been added.

II. DESCRIPTION: 11) Building Materials brick

12) Construction Date 1883-1886 13) Architect/Builder unknown

14) Architectural Style(s) (1883, 1888, 1890, 1893 Sanborn Perris maps) n/a

15) Special Features/Surroundings: n/a

16) Archaeological Potential: Yes No Unknown Explain: _____

III. CULTURAL ACTIVITIES: Key the resource type (ie: house, barn, shed, school, church, etc) to the cultural activity theme and sub-theme category associated with it.

17) THEME	Commerce		
18) SUB-THEME	Retail/Wholesale		
19) TYPES	commercial structure		

(Attach Photographs)

Frame Number 8
 Roll Number CF 5
 Facade Orientation N

IV. SIGNIFICANCE: Assess whether or not the resource has any historical or architectural merit by checking appropriate categories and justifying below. Include any relevant historical data.

20) Architectural Significance:

21) Historical Significance:

- Represents work of a master
- Possesses high artistic values
- Represents a type, period, or method of construction

- Associated with significant persons
- Associated with significant events or patterns
- Contributes to the significance of an historic district

A commercial structure which includes a two story and a one story portion. The one story section - a brick building now covered with stucco - was constructed first - between 1883 and 1886. In 1886, the structure contained a drug store. The neighboring two story section - also constructed of brick and now covered with stucco - was erected between 1890 and 1893 (the foundations are shown on the 1890 map). In 1893 a portion of the building contained a job printing establishment, the other half was vacant.

22) List Any Associated Cultural Group: n/a

V. REFERENCES:

1. 1886, 1890, 1893 Sanborn Perris maps

RECORDER M. Taylor

DATE 6-15-81

INVENTORY RECORD



IMPORTANT: COMPLETE THIS SHEET FOR EACH RESOURCE PLUS EITHER AN ARCHAEOLOGICAL OR HISTORICAL/ARCHITECTURAL COMPONENT FORM.

NOT FOR FIELD USE
DET. ELIG.
DET. NOT ELIG.
NOMINATED
LISTED, DATE _____

I. IDENTIFICATION: 1)Resource No. 5CF288 2)Temp. No. 77

3)Resource Name Greenberg Furniture 4)Project Name FCRC Survey

5)Category: Arch. Site , Hist./Archit. Structure X, Hist./Archit. District .

6)(For Arch. site)In a District:yes no ;Name

II. LOCATION: 7)Township 50N ;Range 9E ; SE $\frac{1}{4}$ of NE $\frac{1}{4}$ of SW $\frac{1}{4}$ of SE $\frac{1}{4}$ of Section 32 ; P.M. New Mexico . 8)County Chaffee

9)USGS QUAD Cameron Mountain ;7.5 15X;Date 1956 Attach photocopy portion of Quad. Clearly show site. 10)Other maps 1929 Sanborn Perris Map

11)Dimensions 22.7 mX 45.5 m 12)Area 1032.8 sq.m(+4047=) .25 acres

13)UTM Reference: (One UTM centered on resource may be given for resource under 10 acres.)

A. | 1,3 | ; | 4 | 1,3 | 5,0,0 | mE; | 4,2 | 6,5 | 6,0,0 | mN. B. | | | ; | | | | | | | | | | mE; | | | | | | | | | | mN.

C. | | | ; | | | | | | | | | | mE; | | | | | | | | | | mN. D. | | | ; | | | | | | | | | | mE; | | | | | | | | | | mN.

4)Address 139 W. First Lot 8-10 Block 21 Addition Salida Tract

III. MANAGEMENT DATA: 15)Field Assessment: Eligible Not Eligible X Need Data

16)Owner/Address Hyman Greenberg, Salida

17)Gov't Involvement: County State Federal Private : Agency n/a

18)Disturbance:none light moderate heavy total X; Explain stucco covers the original brick building, modern windows have been added.

19)Threats to Resource:Water Erosion Wind Erosion Animal Activity Neglect Vandalism Recreation Construction ; Comments n/a

20)Management Recommendations n/a

V. REFERENCE: 21)State/Fed. Permit Nos. n/a

22)Photo Nos. CF5/8 ,on file at CPO

23)Report Title Historical Surveys of Colorado Communities: Upper Arkansas Valley, Salida

24)Recorder M. Taylor 25)Recording Date 6/15/81

26)Recorder Affiliation CPO/FCRC Survey 27)Phone No. 866-3392

V. SKETCH MAP: Map all features and show the boundaries of the resources. Show all major topographic features, permanent modern features, and vegetation zones as appropriate. Give names of features, streets and addresses if known. Provide scale, key and direction.

scale:

key:

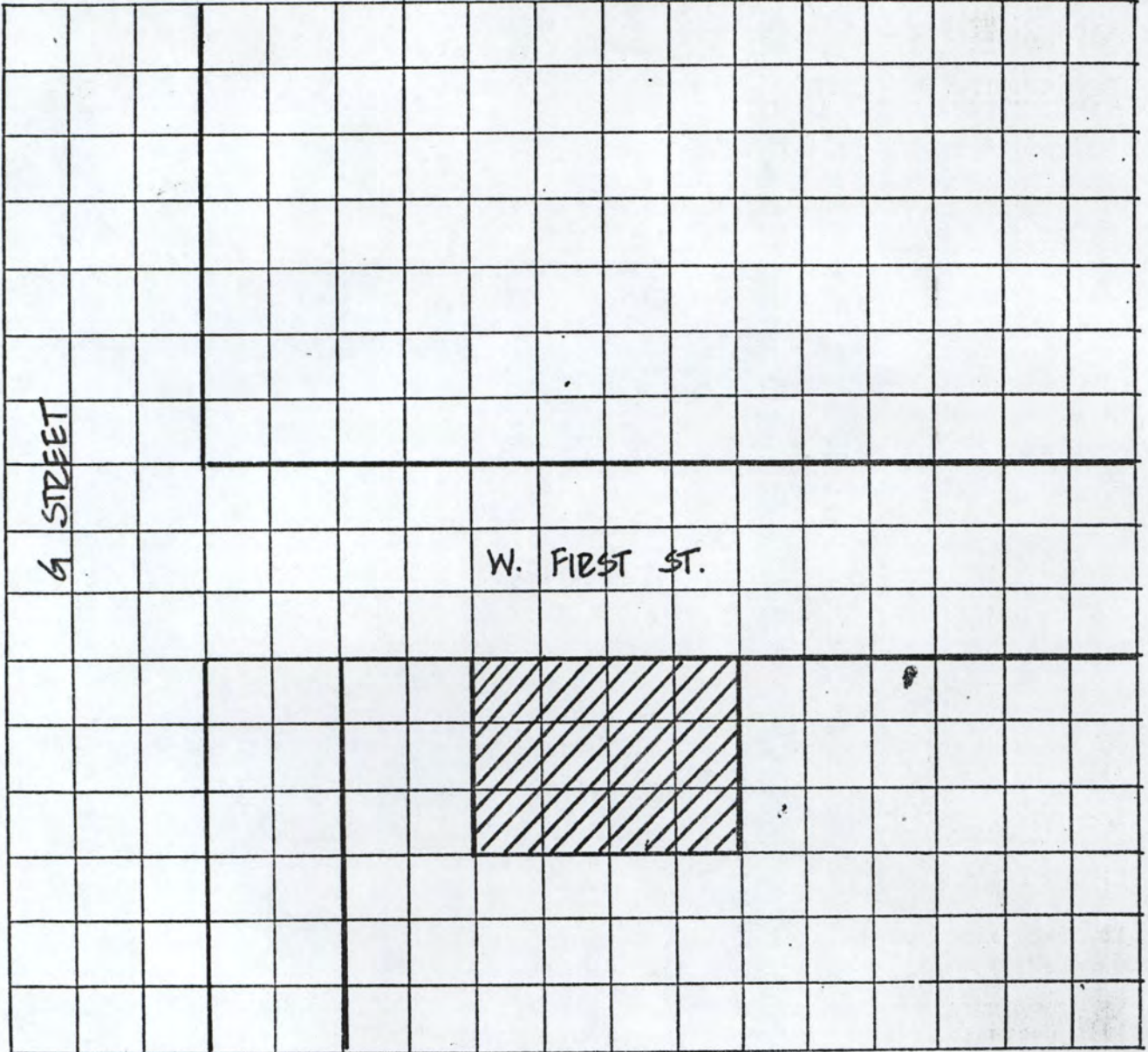

28) Location/Access:

n/a

29) Boundary Description:

n/a

30) Boundary Justification:

n/a

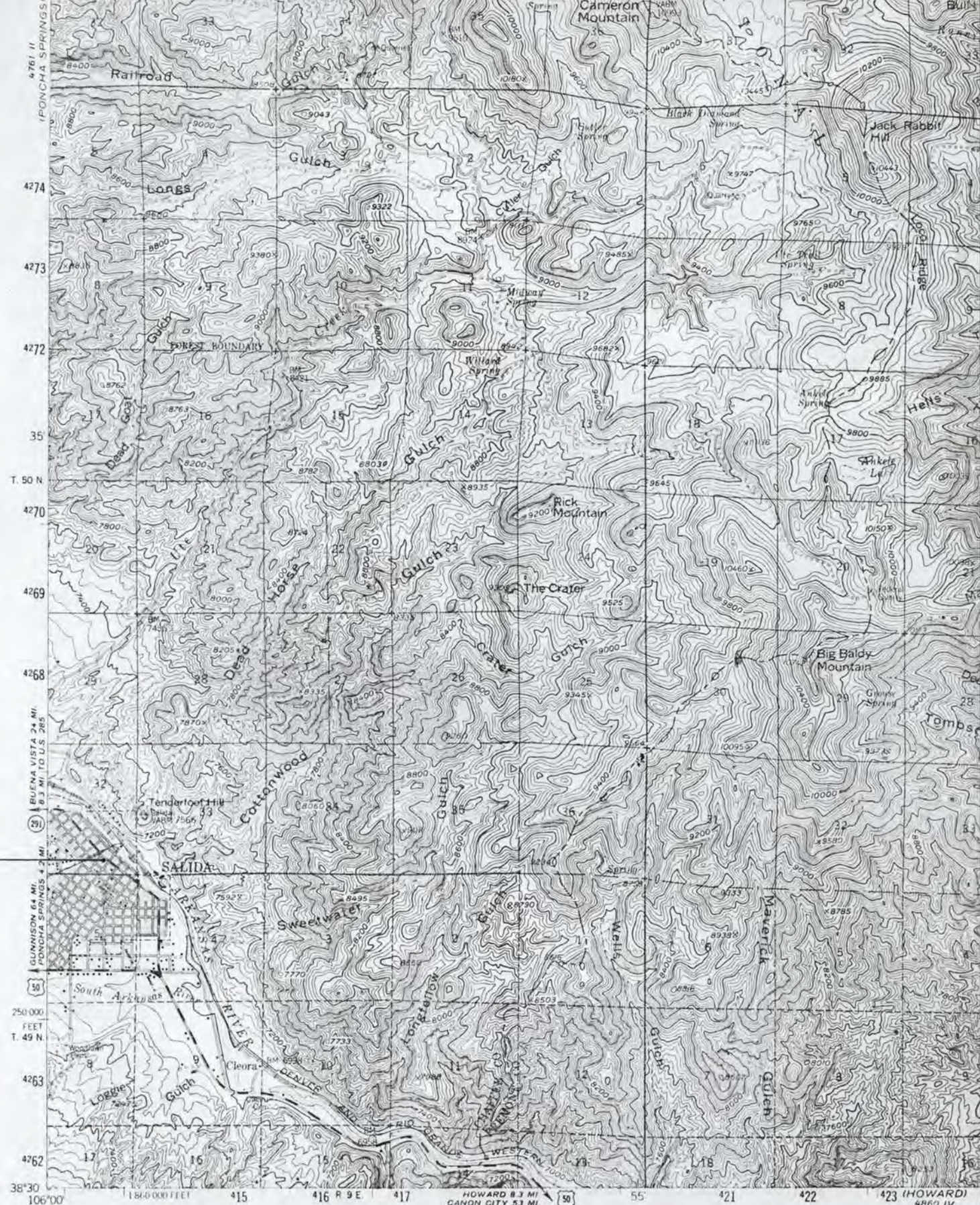

5CF288

IBONANZA
4760 1

Mapped, edited, and published by the Geological Survey
Control by USGS and USC&GS

Topography from aerial photographs by photogrammetric methods
Aerial photographs taken 1953. Field check 1956.

Polyconic projection - 1927 North American datum
10,000 foot grid based on Colorado coordinate system,
central zone
1000 meter Universal Transverse Mercator grid ticks,
zone 13, shown in blue

Red tint indicates area in which only
landmark buildings are shown

Land lines in T_s. 49, 50 and 51 N.—R_s. 9, 10 and 11 E.

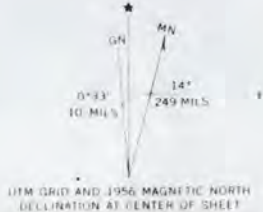
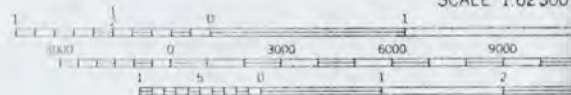

CONTOUR INTERVAL 40
NATIONAL GEODETIC VERTICAL DATUM

SCALE 1:62,500

UTM GRID AND 1956 MAGNETIC NORTH
DECLINATION AT CENTER OF SHEET

THIS MAP COMPLIES WITH NATIONAL MAP ACTING REGULATIONS



**GREENBERG
FURNITURE**
CAMPUS-FLOOR COMPANY

1500-1500

1500-1500

1500-1500

1500-1500

1500-1500