



ARCHITECTURAL/HISTORICAL COMPONENT FORM

**IMPORTANT:** USE IN CONJUNCTION WITH THE GREEN INVENTORY RECORD FORM FOR RECORDING HISTORIC STRUCTURES AND DISTRICTS. USE SEPARATELY FOR RECORDING STRUCTURES LOCATED WITHIN DISTRICT BOUNDARIES.

- 1) Resource No. 5CF294 2) Temp No. 83 3) Name Masonic Temple  
 4) Address 140 W. Third 5) District Name n/a  
 I. **INTEGRITY:** 6) Condition: Good  Fair  Deteriorated   
 7) Original Use Red Cross Hospital 8) Present Use Masonic Temple  
 9) Original Site  Moved  Date(s) of Move: \_\_\_\_\_  
 10) Unaltered  Altered  Explain: Totally altered - photo of two story brick building contained in Pasquale's 100 Years in the Heart of the Rockies.

- II. **DESCRIPTION:** 11) Building Materials brick  
 12) Construction Date 1904-1909 13) Architect/Builder unknown  
 (1904, 1909 Sanborn Perris maps)  
 14) Architectural Style(s) n/a  
 15) Special Features/Surroundings: n/a

- 16) Archaeological Potential: Yes  No  Unknown  Explain: \_\_\_\_\_

III. **CULTURAL ACTIVITIES:** Key the resource type (ie: house, barn, shed, school, church, etc) to the cultural activity theme and sub-theme category associated with it.

17) THEME	Social/Humanitarian	
18) SUB-THEME	Benevolent Societies	
19) TYPES	Masonic Temple	

(Attach Photographs)

Frame Number 16,17  
Roll Number CF 5  
Facade Orientation S

IV. SIGNIFICANCE: Assess whether or not the resource has any historical or architectural merit by checking appropriate categories and justifying below. Include any relevant historical data.

20) Architectural Significance:

- Represents work of a master
- Possesses high artistic values
- Represents a type, period, or method of construction

21) Historical Significance:

- Associated with significant persons
- Associated with significant events or patterns
- Contributes to the significance of an historic district

This building, a totally altered version of the original structure, initially served as Salida's Red Cross Hospital. (The Red Cross Hospital was first situated in resource no. 5CF286). In 1939 the hospital was closed and three years later "was dedicated as the Salida Masonic Temple."

22) List Any Associated Cultural Group: n/a

V. REFERENCES:

1. 1909 Sanborn Perris Map
2. Pasquale, Cynthia. 1980. 100 Years in the Heart of the Rockies.

INVENTORY RECORD

NOT FOR FIELD USE
DET. ELIG.
DET. NOT ELIG.
NOMINATED
LISTED, DATE



IMPORTANT: COMPLETE THIS SHEET FOR EACH RESOURCE PLUS EITHER AN ARCHAEOLOGICAL OR HISTORICAL/ARCHITECTURAL COMPONENT FORM.

I. IDENTIFICATION: 1)Resource No. 5CF294 2)Temp. No. 83

3)Resource Name Masonic Temple 4)Project Name FCRC Survey

5)Category: Arch. Site   , Hist./Archit. Structure X, Hist./Archit. District   .

6)(For Arch. site)In a District:yes    no   ; Name   

II. LOCATION: 7)Township 50N ;Range 9E ; SW  $\frac{1}{4}$  of SE  $\frac{1}{4}$  of SW  $\frac{1}{4}$  of SE  $\frac{1}{4}$  of Section 32 ; P.M. New Mexico . 8)County Chaffee

9)USGS QUAD Cameron Mountain ;7.5 15X ;Date 1956 Attach photocopy portion of Quad. Clearly show site. 10)Other maps 1929 Sanborn Perris Map unavailable

11)Dimensions    mX    m 12)Area    sq.m(+4047=)    acres

13)UTM Reference: (One UTM centered on resource may be given for resource under 10 acres.)

A. 13 ; 41 | 3 | 38 | 0 | mE; 42 | 6 | 5 | 4 | 9 | 0 | mN. B.    |    |    |    |    |    | mE;    |    |    |    |    |    | mN.

C.    |    |    |    |    |    | mE;    |    |    |    |    |    | mN. D.    |    |    |    |    |    | mE;    |    |    |    |    |    | mN.

14)Address 140 W. Third Lot    Block    Addition    unavailable

III. MANAGEMENT DATA: 15)Field Assessment: Eligible    Not Eligible X Need Data   

16)Owner/Address Masonic Temple, Salida

17)Gov't Involvement: County    State    Federal    Private    : Agency n/a

18)Disturbance: none    light    moderate    heavy    total X; Explain A photo of the original two story brick structure is contained in Pasquale's 100 Years in the

19)Threats to Resource: Water Erosion    Wind Erosion    Animal Activity    Heart of the Rockies Neglect    Vandalism    Recreation    Construction   ; Comments n/a

20)Management Recommendations n/a

V. REFERENCE: 21)State/Fed. Permit Nos. n/a

22)Photo Nos. CF5/16,17 , on file at CPO

23)Report Title Historical Surveys of Colorado Communities: Upper Arkansas Valley, Salida

24)Recorder M. Taylor 25)Recording Date 6/15/81

26)Recorder Affiliation CPO/FCRC Survey 27)Phone No. 866-3392

V. SKETCH MAP: Map all features and show the boundaries of the resources. Show all major topographic features, permanent modern features, and vegetation zones as appropriate. Give names of features, streets and addresses if known. Provide scale, key and direction.

scale: \_\_\_\_\_

key: \_\_\_\_\_

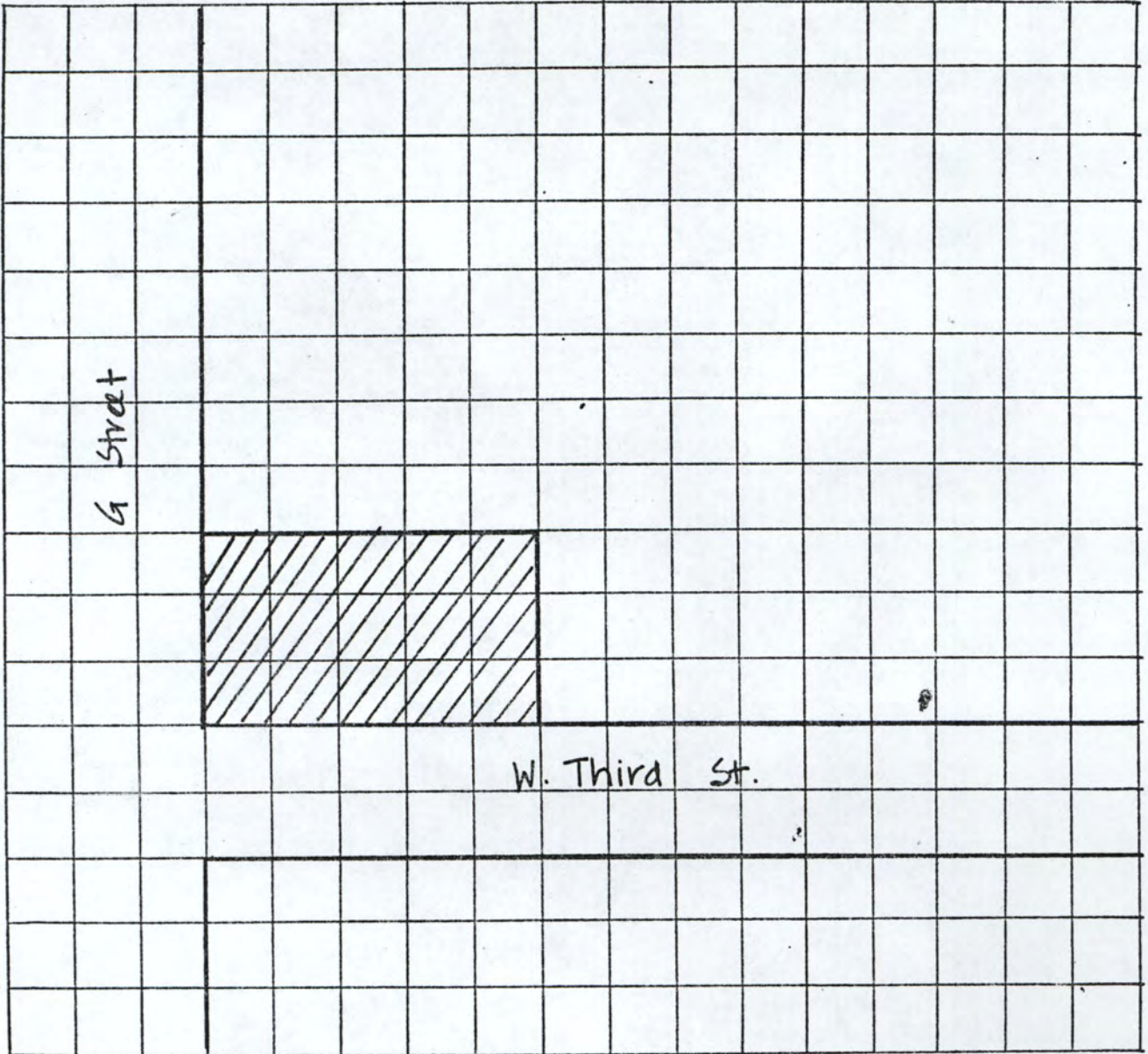

true \_\_\_\_\_

mag. \_\_\_\_\_

28) Location/Access:

n/a

29) Boundary Description:

n/a

30) Boundary Justification:

n/a

5CF294

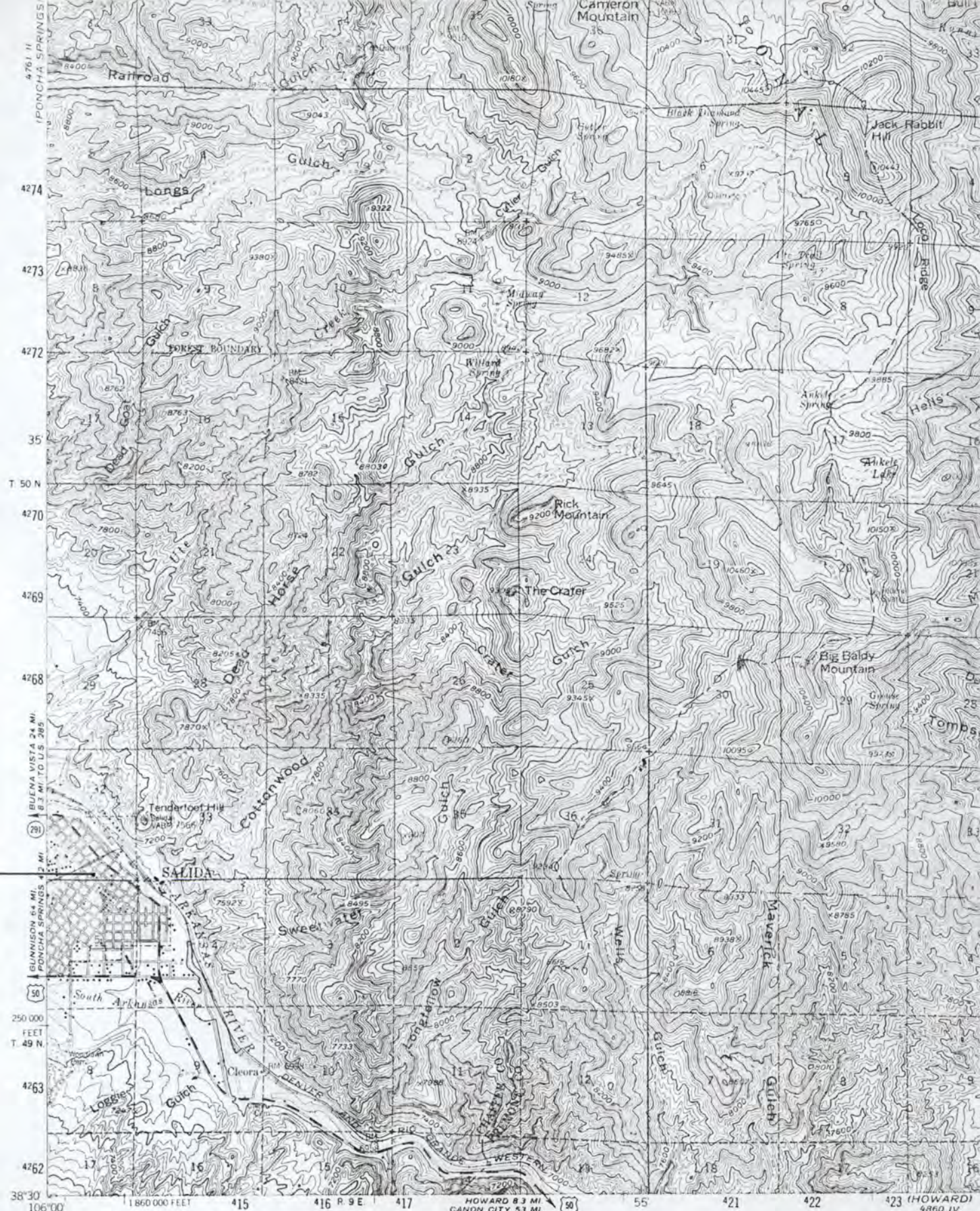

Mapped, edited, and published by the Geological Survey

Control by USGS and USC&GS

Topography from aerial photographs by photogrammetric methods  
Aerial photographs taken 1953. Field check 1956

Polyconic projection. 1927 North American datum  
10,000 foot based on Colorado coordinate system,  
central zone  
1000 meter Universal Transverse Mercator grid ticks,  
zone 13, shown in blue

Red tint indicates area in which only  
landmark buildings are shown

Land lines in Ts. 49, 50 and 51 N - Rs. 9, 10 and 11 E

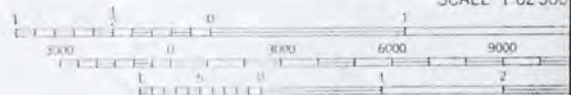

CONTOUR INTERVAL 40  
NATIONAL GEODETIC VERTICAL



UTM GRID AND 1956 MAGNETIC NORTH  
DECLINATION AT CENTER OF SHEET

(BONANZA)  
4760 1

THIS MAP COMPLIES WITH NATIONAL MA

