



ARCHITECTURAL/HISTORICAL COMPONENT FORM

**IMPORTANT:** USE IN CONJUNCTION WITH THE GREEN INVENTORY RECORD FORM FOR RECORDING HISTORIC STRUCTURES AND DISTRICTS. USE SEPARATELY FOR RECORDING STRUCTURES LOCATED WITHIN DISTRICT BOUNDARIES.

- 1) Resource No. 5CF295 2) Temp No. 84 3) Name Elks Lodge  
 4) Address 148 E. Second St. 5) District Name n/a  
 I. INTEGRITY: 6) Condition: Good  Fair  Deteriorated   
 7) Original Use Elks Lodge 8) Present Use Elks Lodge  
 9) Original Site  Moved  Date(s) of Move: \_\_\_\_\_  
 10) Unaltered  Altered  Explain: One story brick addition on east side.

- II. DESCRIPTION: 11) Building Materials brick  
 12) Construction Date 1910 (on bldg) 13) Architect/Builder unknown  
 14) Architectural Style(s) n/a  
 15) Special Features/Surroundings: n/a

- 16) Archaeological Potential: Yes  No  Unknown  Explain: \_\_\_\_\_

III. CULTURAL ACTIVITIES: Key the resource type (ie: house, barn, shed, school, church, etc) to the cultural activity theme and sub-theme category associated with it.

17) THEME	Social/Humanitarian		
18) SUB-THEME	Benevolent Societies		
19) TYPES	Elks Lodge		

(Attach Photographs)

Frame Number 18,19  
 Roll Number CF 5  
 Facade Orientation S

IV. SIGNIFICANCE: Assess whether or not the resource has any historical or architectural merit by checking appropriate categories and justifying below. Include any relevant historical data.

20) Architectural Significance:

21) Historical Significance:

- Represents work of a master
- Possesses high artistic values
- Represents a type, period, or method of construction

- Associated with significant persons
- Associated with significant events or patterns
- Contributes to the significance of an historic district

The Salida Elks Lodge, constructed in 1910 at the cost of \$20,000, is a two story brick building, rectangular in shape and with a truncated hip roof which is covered with barrel tile. (The roof of the one story eastside addition, which is part of the original building, is also covered with barrel tile.) The building's facade is characterized by a central entrance highlighted by a balustraded porch. Above the porch is a round headed bay, partially filled with stained glass. Double hung bays flank both the window and the first floor entrance. A new brick one story addition appears on the east side of building.

22) List Any Associated Cultural Group: n/a

V. REFERENCES:

1. Pasquale, Cynthia. 1980. 100 Years in the Heart of the Rockies.

RECORDER M. Taylor

DATE 6-15-81



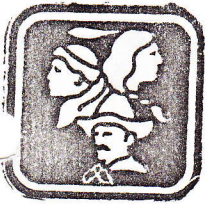

INVENTORY RECORD

IMPORTANT: COMPLETE THIS SHEET FOR EACH RESOURCE PLUS EITHER AN ARCHAEOLOGICAL OR HISTORICAL/ARCHITECTURAL COMPONENT FORM.

NOT FOR FIELD USE <input type="checkbox"/> DET. ELIG. <input type="checkbox"/> DET. NOT ELIG. <input type="checkbox"/> NOMINATED LISTED, DATE _____
---

I. IDENTIFICATION: 1)Resource No. 5CF295 2)Temp. No. 84

3)Resource Name Elks Lodge 4)Project Name FCRC Survey

5)Category: Arch. Site   , Hist./Archit. Structure X, Hist./Archit. District   .

6)(For Arch. site)In a District:yes no ;Name   

II. LOCATION: 7)Township 50N ;Range 9E ; SW  $\frac{1}{2}$  of SW  $\frac{1}{2}$  of SE  $\frac{1}{2}$  of SE  $\frac{1}{2}$  of Section 32 ; P.M. New Mexico . 8)County Chaffee

9)USGS QUAD Cameron Mountain ;7.5 15 X;Date 1956 Attach photocopy portion of Quad. Clearly show site. 10)Other maps 1929 Sanborn Perris Map unavailable

11)Dimensions    mX    m 12)Area    sq.m(+4047=)    acres

13)UTM Reference: (One UTM centered on resource may be given for resource under 10 acres.)

A. 1,3 ; 4,1,3 | 5,5,0 | mE; 4,2,6,5 | 4,1,0 | mN. B.    ;    |    |    | mE;    |    |    | mN.

C.    ;    |    |    | mE;    |    |    | mN. D.    ;    |    |    | mE;    |    |    | mN.

4)Address 148 E. Second Lot    Block    Addition unavailable

III. MANAGEMENT DATA: 15)Field Assessment: Eligible    Not Eligible X Need Data   

16)Owner/Address Elks Lodge, Salida

17)Gov't Involvement: County    State    Federal    Private    : Agency n/a

18)Disturbance:none    light X moderate    heavy    total    ;Explain new brick one story  
addition (a somewhat compatible one) on east side

19)Threats to Resource:Water Erosion    Wind Erosion    Animal Activity    Neglect    Vandalism     
Recreation    Construction    ;Comments n/a

20)Management Recommendations n/a

V. REFERENCE: 21)State/Fed. Permit Nos. n/a

22)Photo Nos. CF5/18,19 ,on file at CPO

23)Report Title Historical Surveys of Colorado Communities: Upper Arkansas Valley, Salida

24)Recorder M. Taylor 25)Recording Date 6/15/81

26)Recorder Affiliation CPO/FCRC Survey 27)Phone No. 866-3392

V. SKETCH MAP: Map all features and show the boundaries of the resources. Show all major topographic features, permanent modern features, and vegetation zones as appropriate. Give names of features, streets and addresses if known. Provide scale, key and direction.

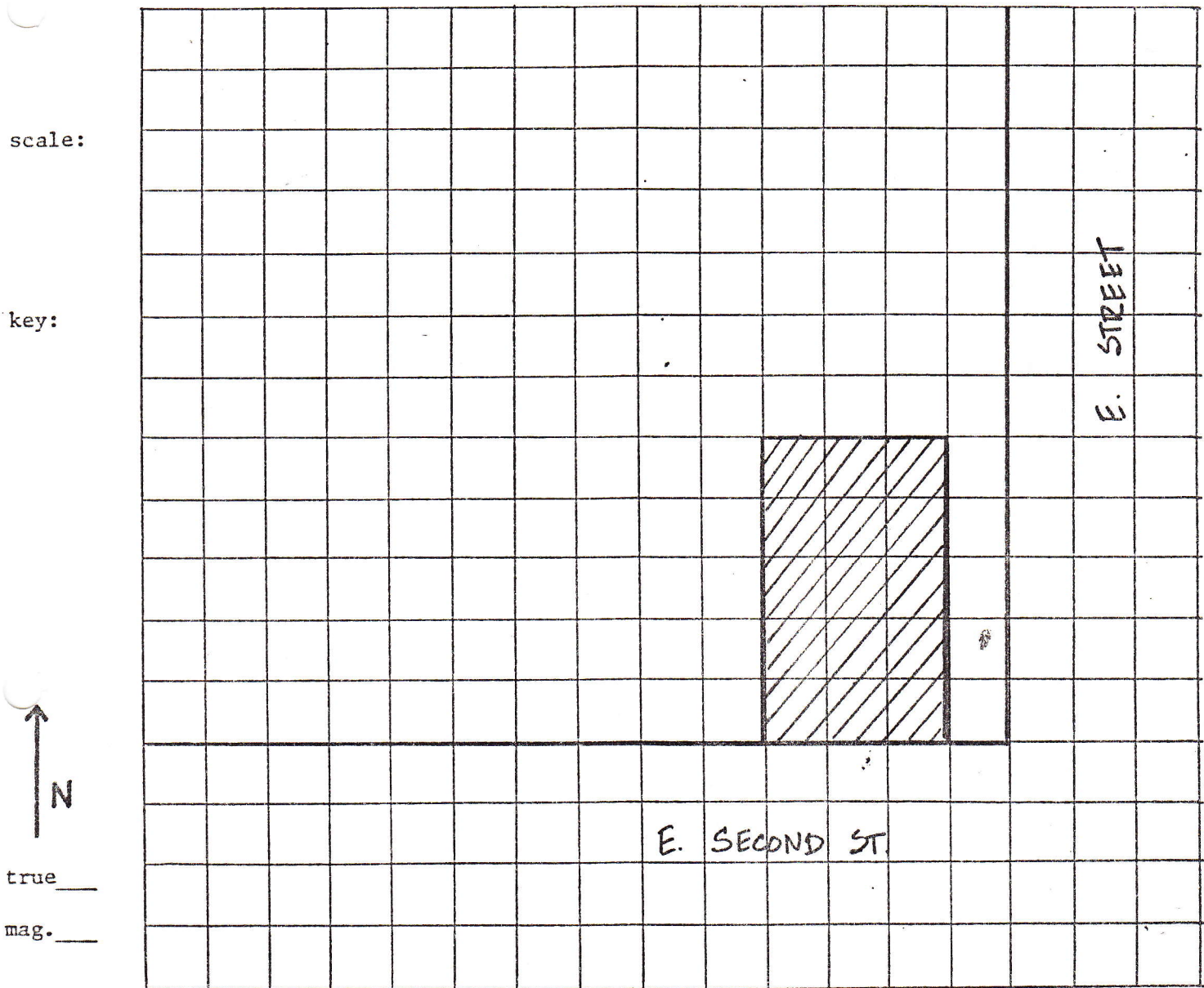

28) Location/Access:

n/a

29) Boundary Description:

n/a

30) Boundary Justification:

n/a



50F245

(BOONANZA)  
4760 1

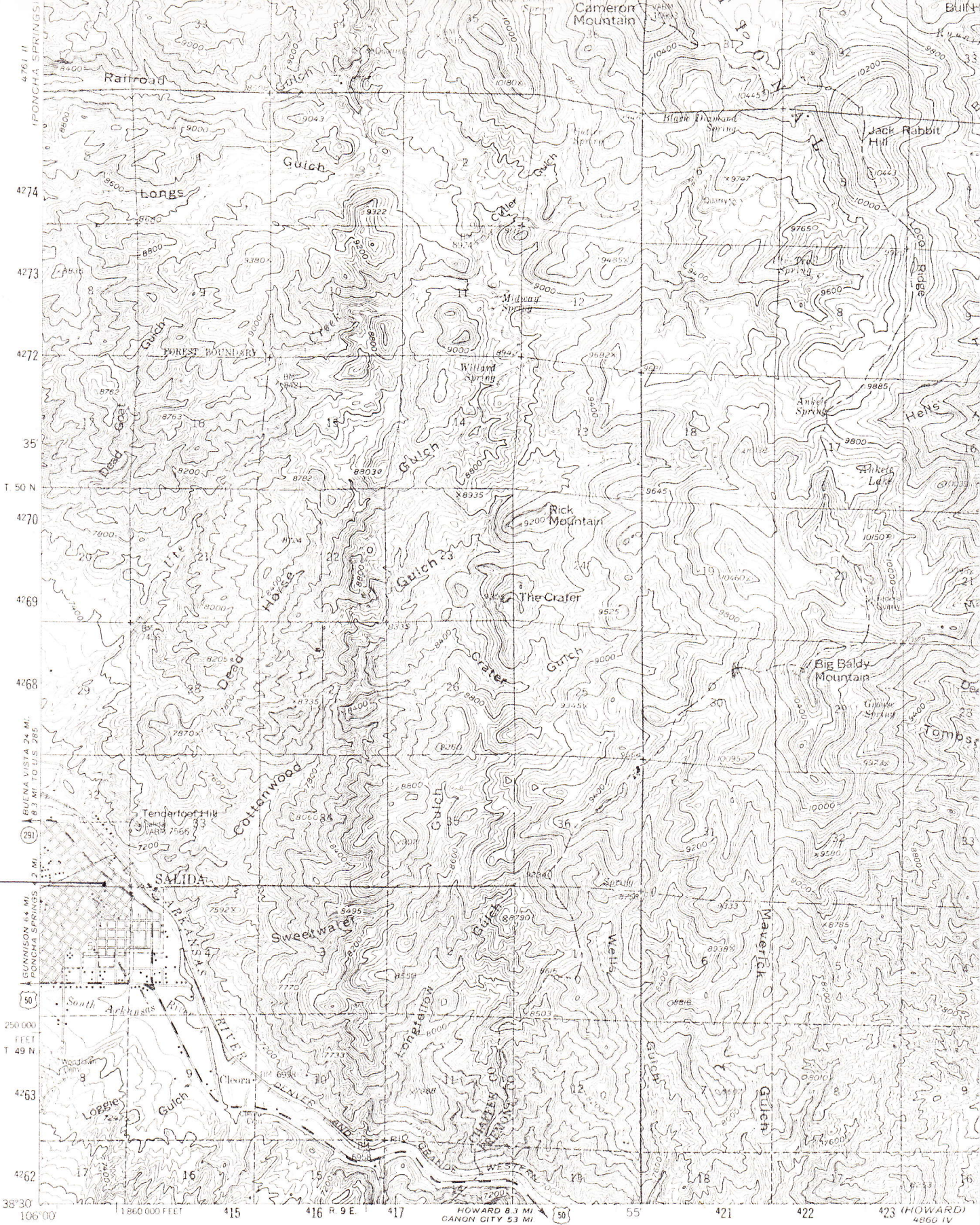

Mapped, edited, and published by the Geological Survey

Control by USGS and USC&GS

Topography from aerial photographs by photogrammetric methods  
Aerial photographs taken 1953. Field check 1956

Polyconic projection. 1927 North American datum  
10,000 foot grid based on Colorado coordinate system,  
central zone  
1000 meter Universal Transverse Mercator grid ticks,  
zone 13, shown in blue

Red tint indicates area in which only  
landmark buildings are shown

Land lines in Ts. 49, 50 and 51 N.—Rs. 9, 10 and 11 E



SCALE 1:62,500  
CONTOUR INTERVAL 40  
NATIONAL GEODETIC VERTICAL D

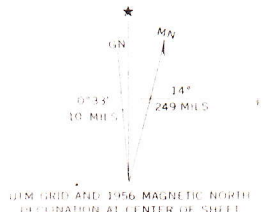

UTM GRID AND 1956 MAGNETIC NORTH  
DECLINATION AT CENTER OF SHEET





