



ARCHITECTURAL/HISTORICAL COMPONENT FORM

IMPORTANT: USE IN CONJUNCTION WITH THE GREEN INVENTORY RECORD FORM FOR RECORDING HISTORIC STRUCTURES AND DISTRICTS. USE SEPARATELY FOR RECORDING STRUCTURES LOCATED WITHIN DISTRICT BOUNDARIES.

- 1) Resource No. 5CF306 2) Temp No. 95 3) Name Salida Drafting
 4) Address 246 E. First Street 5) District Name n/a
 I. INTEGRITY: 6) Condition: Good Fair Deteriorated
 7) Original Use private residence 8) Present Use commercial property
 (as denoted on Sanborn maps)
 9) Original Site Moved Date(s) of Move: _____
 10) Unaltered Altered Explain: New aluminum windows

- II. DESCRIPTION: 11) Building Materials brick
 12) Construction Date 1898-1904 13) Architect/Builder unknown
 (1898, 1904 Sanborn Perris maps)
 14) Architectural Style(s) n/a
 15) Special Features/Surroundings: Signs for "Best Rooms" and "Steam Heat" on west wall.

- 16) Archaeological Potential: Yes No Unknown Explain: _____

III. CULTURAL ACTIVITIES: Key the resource type (ie: house, barn, shed, school, church, etc) to the cultural activity theme and sub-theme category associated with it.

17) THEME	Commerce		
18) SUB-THEME	Professional Services		
19) TYPES	Commercial structure		

(Attach Photographs)

Frame Number	<u>8</u>
Roll Number	<u>CF 7</u>
Facade Orientation	<u>S</u>

IV. SIGNIFICANCE: Assess whether or not the resource has any historical or architectural merit by checking appropriate categories and justifying below. Include any relevant historical data.

20) Architectural Significance:

- Represents work of a master
- Possesses high artistic values
- Represents a type, period, or method of construction

21) Historical Significance:

- Associated with significant persons
- Associated with significant events or patterns
- Contributes to the significance of an historic district

A two story brick structure characterized by a bracketed metal cornice and segmental arch openings - four second floor bays and, on the ground level, a central entrance flanked by paired bays. The Sanborn maps list the building as a dwelling but the "Best Rooms" and "Steam Heat" signs on the building's west wall indicate that the structure was a hotel or at the least offered furnished rooms on the second floor.

22) List Any Associated Cultural Group: n/a

V. REFERENCES:

1. 1904 ... 1929 Sanborn Perris maps

V. SKETCH MAP: Map all features and show the boundaries of the resources. Show all major topographic features, permanent modern features, and vegetation zones as appropriate. Give names of features, streets and addresses if known. Provide scale, key and direction.

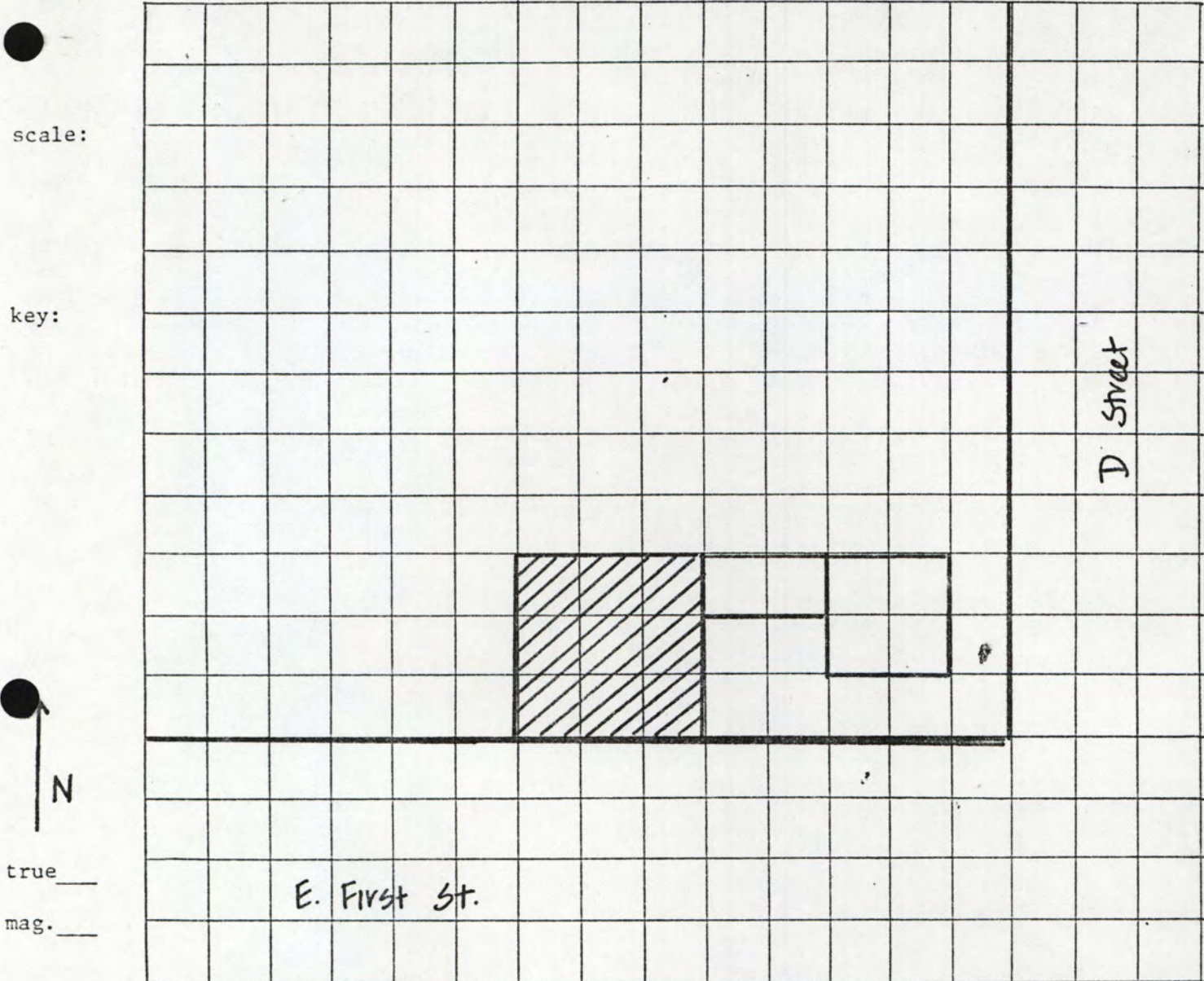

28) Location/Access: n/a

29) Boundary Description: n/a

Boundary Justification: n/a

5CF306

(BONANZA)
4760 1

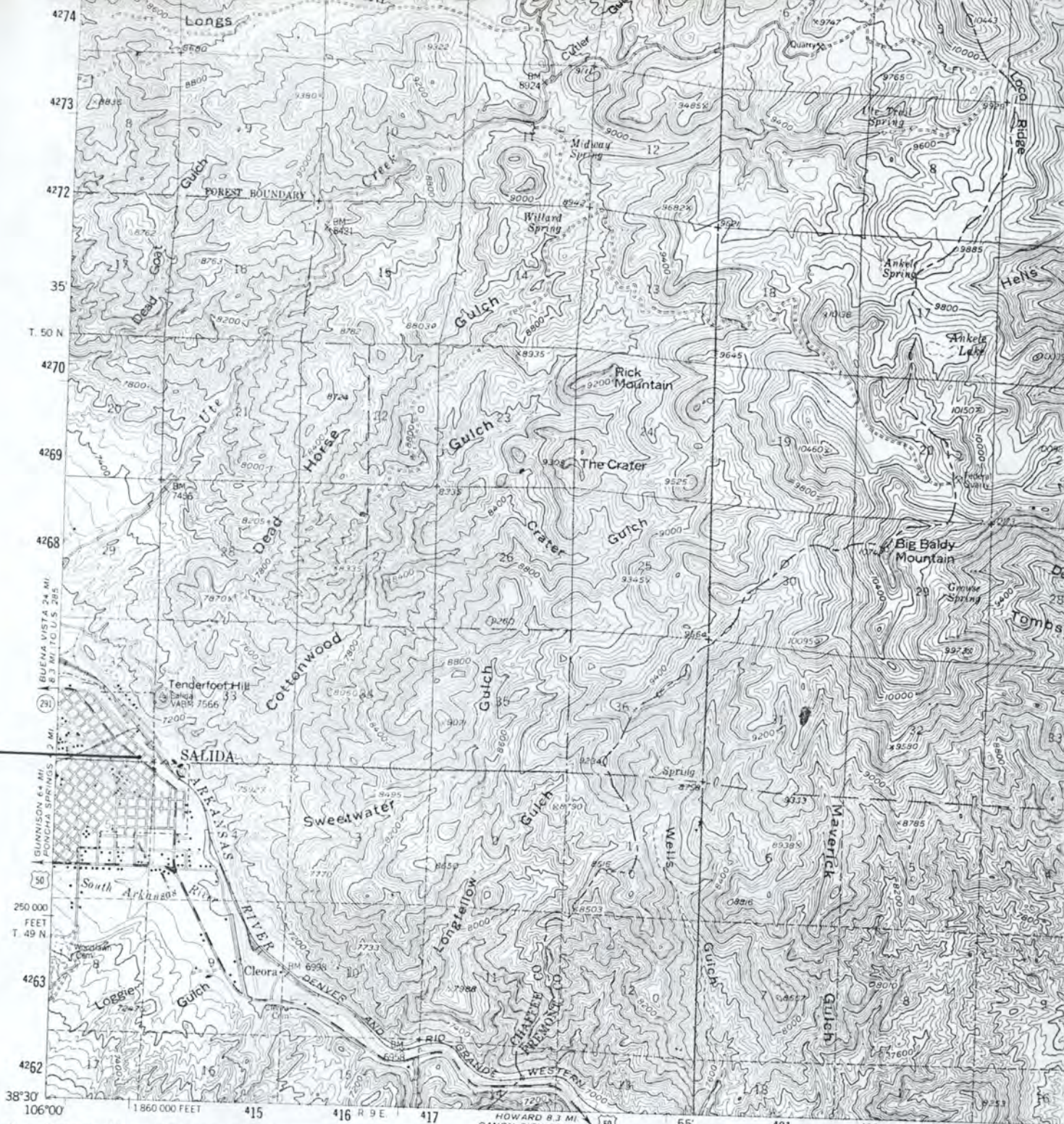

Mapped, edited, and published by the Geological Survey

Control by USGS and USC&GS

Topography from aerial photographs by photogrammetric methods
Aerial photographs taken 1953. Field check 1956

Polyconic projection, 1927 North American datum
10,000 foot grid based on Colorado coordinate system,
central zone

1000 meter Universal Transverse Mercator grid ticks,
zone 13, shown in blue

Red tint indicates area in which only
landmark buildings are shown

Land lines in Ts. 49, 50 and 51 N.—Rs. 9, 10 and 11 E
based on the New Mexico Principal Meridian

Land lines in T. 15 S.—Rs. 75, 76 and 77 W based
on the Sixth Principal Meridian

Dashed land lines indicate approximate locations

Unchecked elevations are shown in brown

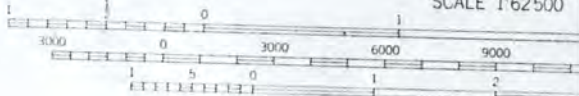
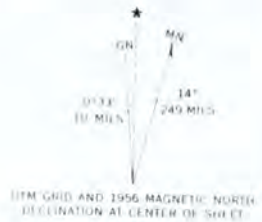

CONTOUR INTERVAL 40 FEET
NATIONAL GEODETIC VERTICAL DATUM

THIS MAP COMPLIES WITH NATIONAL MAP ACT
FOR SALE BY U. S. GEOLOGICAL SURVEY, DENVER, COLORADO
A FOLDER DESCRIBING TOPOGRAPHIC MAPS AND SYMBOLS

