



ARCHITECTURAL/HISTORICAL COMPONENT FORM

IMPORTANT: USE IN CONJUNCTION WITH THE GREEN INVENTORY RECORD FORM FOR RECORDING HISTORIC STRUCTURES AND DISTRICTS. USE SEPARATELY FOR RECORDING STRUCTURES LOCATED WITHIN DISTRICT BOUNDARIES.

1) Resource No. 5CF293 2) Temp No. 82 3) Name Louis Arqys Plumbing & Heating
4) Address 348 W. First 5) District Name n/a

I. INTEGRITY: 6) Condition: Good Fair Deteriorated

7) Original Use commercial property 8) Present Use commercial property

9) Original Site Moved Date(s) of Move: _____

10) Unaltered Altered Explain: Display windows altered; kickplates (area beneath display windows) covered with brick.

II. DESCRIPTION: 11) Building Materials brick

12) Construction Date 1904-1909 13) Architect/Builder unknown

14) Architectural Style(s) (1904, 1909 Sanborn Perris Maps) n/a

Special Features/Surroundings: n/a

16) Archaeological Potential: Yes No Unknown Explain: _____

III. CULTURAL ACTIVITIES: Key the resource type (ie: house, barn, shed, school, church, etc) to the cultural activity theme and sub-theme category associated with it.

17) THEME	Commerce		
18) SUB-THEME	Retail/Wholesale/Trades		
19) TYPES	commercial structure		

(Attach Photographs)

Frame Number 15

Roll Number CF 5

Facade Orientation S

IV. SIGNIFICANCE: Assess whether or not the resource has any historical or architectural merit by checking appropriate categories and justifying below. Include any relevant historical data.

20) Architectural Significance:

- Represents work of a master
- Possesses high artistic values
- Represents a type, period, or method of construction

21) Historical Significance:

- Associated with significant persons
- Associated with significant events or patterns
- Contributes to the significance of an historic district

A single story brick commercial structure (actually two structures) distinguished by a simple corbel table at the roof line. The storefront area has been extensively modified.

In 1909 the building housed a grocery store and a grocery warehouse

22) List Any Associated Cultural Group: n/a

V. REFERENCES:

1. 1909 Sanborn Perris map

RECORDER M. Taylor

DATE 6-15-81

INVENTORY RECORD

NOT FOR FIELD USE
DET. ELIG.
DET. NOT ELIG.
NOMINATED
LISTED, DATE _____



IMPORTANT: COMPLETE THIS SHEET FOR EACH RESOURCE PLUS EITHER AN ARCHAEOLOGICAL OR HISTORICAL/ARCHITECTURAL COMPONENT FORM.

I. IDENTIFICATION: 1)Resource No. 5CF293 2)Temp. No. 82

3)Resource Name Louis Argys Plumbing & Heating 4)Project Name FCRC Survey

5)Category: Arch. Site , Hist./Archit. Structure X, Hist./Archit. District .

6)(For Arch. site)In a District:yes no ; Name

II. LOCATION: 7)Township 50N; Range 9E; NW 1/2 of NE 1/2 of SW 1/2 of SE 1/2 of Section 32; P.M. New Mexico. 8)County Chaffee

9)USGS QUAD Cameron Mountain; 7.5 15X; Date 1956 Attach photocopy portion of Quad. Clearly show site. 10)Other maps 1929 Sanborn Perris Map

11)Dimensions 15.15 mX 27.3 m 12)Area 413.6 sq.m(+4047=) .1 acres

13)UTM Reference: (One UTM centered on resource may be given for resource under 10 acres.)

A. 1,3; 4 | 1,3 | 4,3,0 | mE; 4,2 | 6,5 | 7,5,0 | mN. B. ; | | | mE; | | | mN.

C. ; | | | mE; | | | mN. D. ; | | | mE; | | | mN.

14)Address 348 W. First Lot 14,15 Block 6 Addition Salida Tract

III. MANAGEMENT DATA: 15)Field Assessment: Eligible Not Eligible X Need Data

16)Owner/Address Keith Bannister, Salida

17)Gov't Involvement: County State Federal Private : Agency n/a

18)Disturbance: none light moderate X heavy total ; Explain modern display windows added; kickplates (area beneath display windows) covered with new brick

19)Threats to Resource: Water Erosion Wind Erosion Animal Activity Neglect Vandalism Recreation Construction ; Comments n/a

20)Management Recommendations Refer to Secretary of the Interior's Standards for Rehabilitation

V. REFERENCE: 21)State/Fed. Permit Nos. n/a

22)Photo Nos. CF5/15, on file at CPO

23)Report Title Historical Surveys of Colorado Communities: Upper Arkansas Valley
Salida

24)Recorder M. Taylor 25)Recording Date 6/15/81

26)Recorder Affiliation CPO/FCRC Survey 27)Phone No. 866-3392

V. SKETCH MAP: Map all features and show the boundaries of the resources. Show all major topographic features, permanent modern features, and vegetation zones as appropriate. Give names of features, streets and addresses if known. Provide scale, key and direction.

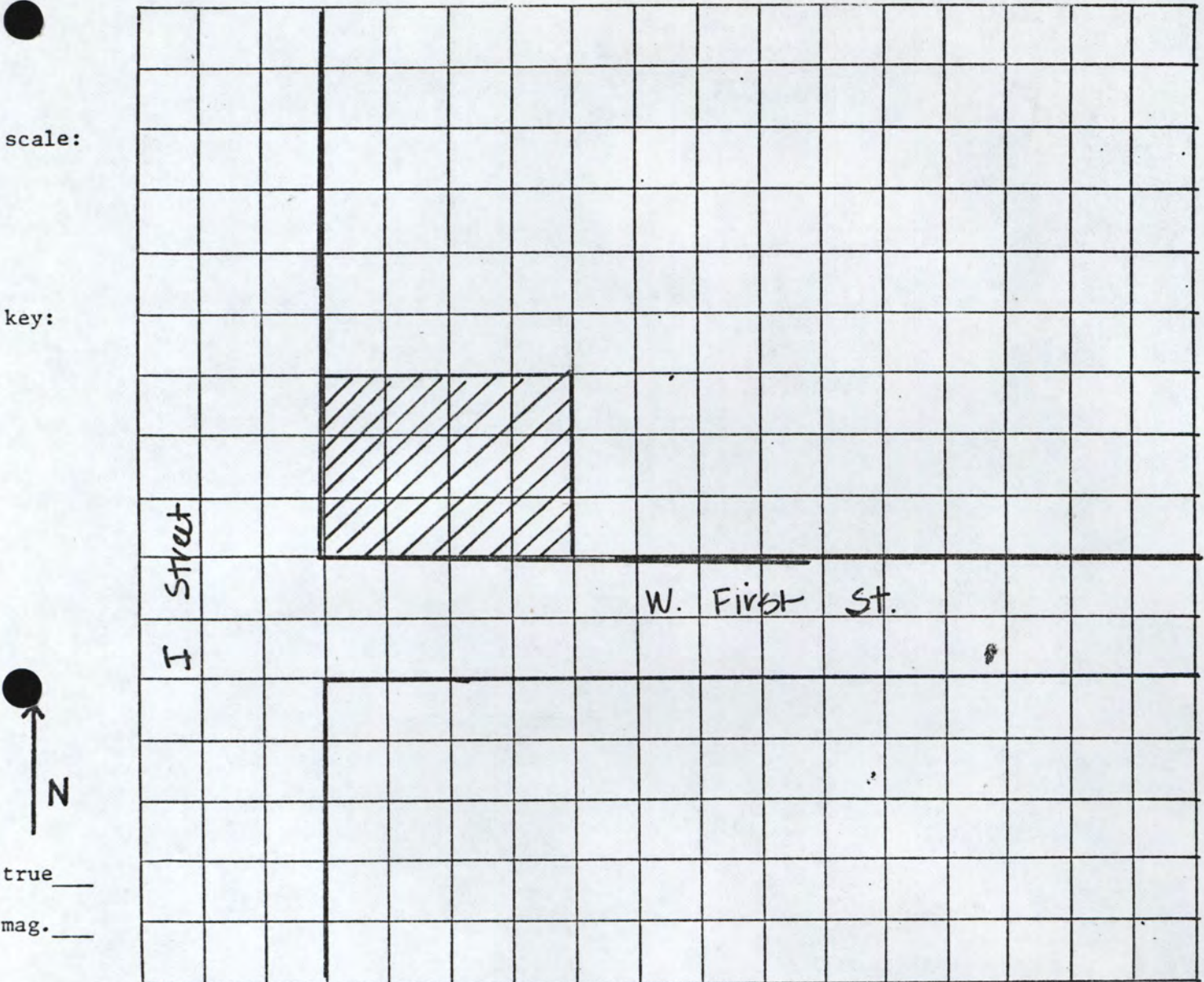

28) Location/Access:

n/a

29) Boundary Description:

n/a

30) Boundary Justification:

n/a

50F293

(BONANZA)
4760 1

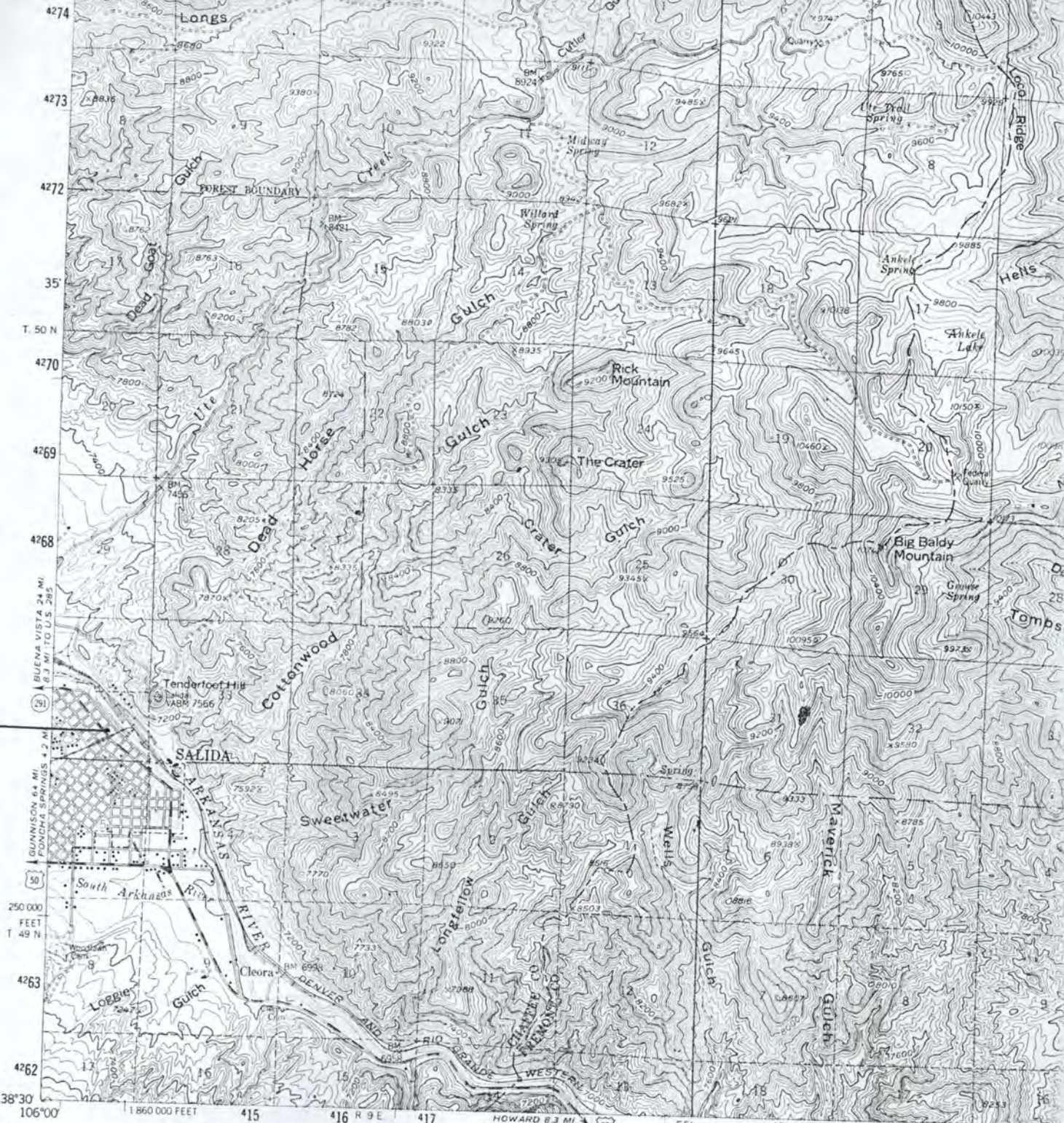

Mapped, edited, and published by the Geological Survey
Control by USGS and USC&GS

Topography from aerial photographs by photogrammetric methods
Aerial photographs taken 1953. Field check 1956

Polyconic projection 1927 North American datum
10,000 foot grid based on Colorado coordinate system,
central zone
1000 meter Universal Transverse Mercator grid ticks,
zone 13, shown in blue

Red tint indicates area in which only
landmark buildings are shown

Land lines in T_s. 49, 50 and 51 N.—R_s. 9, 10 and 11 E.
based on the New Mexico Principal Meridian

Land lines in T_s. 15 S.—R_s. 75, 76 and 77 W based
on the Sixth Principal Meridian

Dashed land lines indicate approximate locations

Unchecked elevations are shown in brown

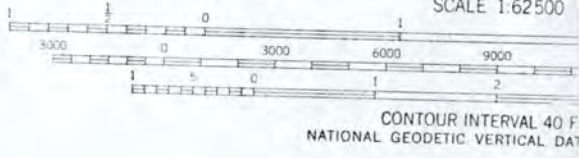

THIS MAP COMPLIES WITH NATIONAL MAP ACT
FOR SALE BY U. S. GEOLOGICAL SURVEY, DENVER, COLORADO
A FOLDER DESCRIBING TOPOGRAPHIC MAPS AND SYMBOLS



NOOK & CRANNY STORE

OOOMA

Lou's
ARGYS
PLUMBING
HEATING

FU RE