

DENVER SUPPLY CO. COLO.

Plumbing, Heating, Engineers, Mill, Well,
and Water Works Supplies.
Engines, Boilers, Pumps, Hose, Belting, Roofing
SEE PAGES OPP. 462 and 463

COLORADO

STATE BUSINESS DIRECTORY

VOLUME 1916 XLII

The Gazetteer Publishing & Printing Co

THE HALLACK & HOWARD LUMBER COMPANY

DENVER, COLORADO
SEE PAGE OPP. 401

THE McMURTRY MFG. CO.

Paint and Varnish

FOR

Dry Climate Use

Denver, Colorado

SEE PAGES OPP. 440 and 441

THE WEIGELE RIVETED STEEL PIPE WORKS

Manufacturers of

Straight Seam Riveted Steel Pipe

Four Inch to Ninety-six Inch Diameter

FOR ALL PURPOSES, UP TO 500 POUNDS PRESSURE



72-Inch Inverted Syphon, 3,500 Feet Long.

**We Also Do Sheet Iron or Steel Work
of Every Description**

NEW OFFICE AND WORKS: 3001-23 LARIMER ST.

PHONE MAIN 1861

DENVER, COLORADO

 TO FIND TOWNS AND BUSINESS HOUSES, SEE INDEX.

42nd Annual Volume

The Colorado State Business Directory

WITH

A Complete Classified Directory of the entire State.
Including Mines, Reduction Works, Etc.

1916

DENVER, COLORADO

THE GAZETTEER PUBLISHING AND PRINTING CO.

ESTABLISHED 1871

1916

PRICE - \$10.00

Concrete BRAND PORTLAND CEMENT THE BEST CEMENT ON THE MARKET
THE UNITED STATES PORTLAND CEMENT CO.
 DENVER COLORADO

BRUSH 186 BRUSH

THE CREDIT MEN'S ADJUSTMENT CO.
 INCORPORATED
 Associated with The Retail Credit Men's Association and Denver Retail Grocers' Association.
 DENVER, COLORADO
 PHONE MAIN 4230.
 SUITE 529 FOSTER BUILDING

Methodist Episcopal Church, Rev R E Bird pastor.
 Meyer John M, blacksmith.
 Mikesell F C, real estate.
 Morgan County Republican (w), D P Saunders ed and publ.
 Moriarty & Creswell, ladies wearing apparel.
 Mtn States T & T Co, Wm Cooper local mgr.
 Nelson Mercantile Co, genl mdse.
 Nuss & Madsen, auctioneers.
 Park Hotel, Mrs H W Matzick prop.
 Peterson & Stover, blacksmiths.
 Pfrimmer C B, r r and exp agt.
 Potter F H, undertaker.
 Presbyterian Church, Rev J L Cameron pastor.
 Ragsdale J A, marshal, constable.
 Reed George, restaurant.
 Richards Chas H, live stock.
 Roe E B, physician.
 Rogers E P, real estate.
 Rogers L E, painter and paper-hanger.
 Samples J K, meat market.
 Schrader & Green, auto garage and livery.
 Schuller John, plumber.

THE LAND MAN

Eugene E. Seaman

REAL ESTATE, LOANS AND INSURANCE

FARMS AND RANCHES

Write me if you want to buy or trade.

BRUSH COLORADO

SEAMAN EUGENE E., real estate, loans, insurance.

J. E. Shanholtzer

(Notary Public)

REAL ESTATE, LOANS AND INSURANCE

City property, sheep and cattle ranches irrigated and non-irrigated lands. Phone Main 58.

BRUSH COLORADO

SHANHOLTZER J E., real estate, loans and insurance, notary public.

Sheedy J W, groceries.
 Sheedy Mercantile Co, genl mdse.
 Simpson C B, real estate, ins.
 Smith Clothing Co W E.
 Sorensen Pete, constable.
 Sorensen S P, blacksmith.
 Sorenson Furniture Co, Alfred K Sorenson mgr.
 Southern Hotel, J W Cook prop.
 Stewart J H, blacksmith.
 Stockmen's National Bank, Theo Frerichs pres, C B Simpson vice-pres, A H Frerichs cash, C H Mayborn asst cash.
 Stromsoe Wm, tailor, justice peace
 Sutton Burt J, jeweler, optician.
 Sweetland H H, police magistrate.
 Thompson Fred, carpenter.
 Turner W E, physician.
 Turpin W H, plumber.
 Vanseoyoc S G & M C, clothing, dry goods.
 Walker E A, barber.
WALLACE'S GARAGE, W A Wallace prop, autos, repairs and supplies, machine shop.
 Warren Lumber Co, E W Showalter mgr.
 Weir Robert, plasterer.

BLUE PRINTING CLASON MAP CO.
 Largest Plant in the West
 1515 TREMONT PLACE, DENVER, COLO.

The McElhinney Tile & Marble Co.

Successors to
The Denver Hardwood Mantel Co.
 427 17th Street, DENVER.

MANTELS, GRATES AND TILING
 Tile and Marble Contractors.
 Fireplace Fixtures. Catalogs
 and Samples Free. Bathroom,
 Bank, Office and Vestibule
 Tiling.

BUCKINGHAM 187 BUENA VISTA

Williams N, transfer.
 Woodward W A, attorney, notary.
 Wright Drug Co, Fred Wright mgr.
 Young R J, harness, saddlery.
 Zurawski John, transfer.
 Zurawski Peter, restaurant.

BRYANT.

Postoffice in Yuma county, 45 miles northwest of Wray, the county seat. Haxtun is the nearest banking point. Reached by stage from Holyoke, 25 miles. Population 25.

ALLEN MINNIE N., postmaster.

BUCKINGHAM.

Postoffice and town in Weld county, on C. B. & Q. Ry., branch from Sterling to Cheyenne; 47 miles from Sterling, and 40 miles northeast of Greeley, the county seat. Farming and stock raising the principal industries. Population 25. Altitude 4,800 feet.

Buckingham Commercial Club, J Trombo sec.
 Buckingham Townsite Co, F L Doty mgr.
 Central Lumber Co, J D Harr local mgr.
 Cooper J S, constable.
 DeFord A M, genl mdse.

H. D. Dinsmoor

LIVERY, DRAY AND FEED

We handle hay of all kinds. Feed of all kinds.

Seed Grain of all kinds, also Poultry Food. Hay and Grain in Car Lots.

Buckingham Colorado

DINSMOOR H D., livery, hay and grain.

THE AMERICAN BUSINESS COLLEGE

Fox Simon W, genl mdse.
 Lamar H P, shoemaker.
 Potter A L, real estate.
 Potter Sam, blacksmith.
 Rupp Emma, postmaster, restaurant.
 Silvis L, blacksmith and carpenter
 Whipple A S, hardware, furniture, justice peace, notary public.

BUENA VISTA.

County seat of Chaffee county, on the D. & R. G., C. & S. and Colorado Midland Rys., 36 miles from Leadville. Altitude 8,000 feet. Population 1,041. Denver 135 miles.

Abbott W P, blacksmith.
 Anderson Mrs Sarah, restaurant.
 Aude Fred, billiards.
 Ayers V B, physician.
 Bay's Hotel, Thomas R Bay prop.
 Berham A F, blacksmith.
 Board of Trade, Edw Gregg sec.
 Boston Restaurant, Mrs B E Holt mgr.
 Braun Louis, bakery.
 Briggs Robt, blacksmith.
 Briscoe T I, town clerk.
BROMLEY F A., county clerk.
 Buena Vista Electric Light and Power Plant, W P Eyre lessee.
 Buena Vista Investment Co, Gilbert A Walker mgr.
 Buena Vista-St Elmo & Tincup Stage Line, G M Pyle prop.
 Butler H, agt D & R G R R and Wells Fargo Express.
CAPP M P., warden Colorado State Reformatory.
 Carlsbad Hot Springs Hotel, C A Rohrer prop.
 Catholic Church, Rev P Conway priest.

The oldest, largest, best and most completely equipped commercial school in Southern Colorado. Positions secured. Business and Accounting, Stenotypy, Typewriting, Shorthand and all commercial branches.

Address **J. A. CLARK**, Principal
 Main Street at Sixth. PUEBLO, COLORADO

THE CONGRESS Pueblo's Leading Hotel.
 HAMILTON HOTEL CO.
 (New Management)
 "THE TOURISTS' CHOICE"
 Special Attention Given Commercial Men.

25,000.00 BEING SPENT IN REJUVENATIONS AND RE-DECORATIONS.

MARBLE and TILES Denver Mantel & Tile Co.

Ship into Every State West of the Missouri River. Beautiful Descriptive Catalogue on Application. Correspondence Solicited. Low Prices and Quick Shipments.

BUENA VISTA 188 BUENA VISTA

"The Viai Hygiene," a book of 400 pages will be sent free to any address on application.

VIAVI

THE WAY TO HEALTH
The Viai System of Treatment for
Men, Women and Children



LIVERY, FEED & TRANSFER STABLE

M. L. Mason & Son

Agents for
**CANON AND BALDWIN
COAL**

O'NEIL AVENUE

Buena Vista Colorado

Chaffee County Democrat (w),
Chas S Logan publ.
Chaffee County Republican (w),
Ed S Gregg ed.
Christian Science Church & Reading Room, Mrs A J Pelta reader
COLORADO STATE REFORMATORY, M P Capp warden, C A Short clerk.
Congregational Church, Rev J McInnes pastor.
Continental Oil Co, M L Mason rep.

DEAN & BROWN MERCANTILE CO, groceries, hardware, meats.
DeBolt & Langdon, drugs.
DeWitt Louis, autos and repairs.
Dimon J L, justice peace.
Dobbins G A, billiards, cigars.
Dougherty J M, automobiles.
Doyle Mrs C, undertaker.
Dreyer & Son S, clothing.
Enderline A, plumber.
Enderline Mrs A, furnished rooms
Enoch W B, shoemaker.
Episcopal Church, Rev E W Sibbald rector.
First National Bank, J M Bonney pres, W J Dean vice-pres, M V Brown vice-pres, R E McDonald cash.
Fletcher W C, dentist.
Frame John, plumber, marshal.

Garrahan James, real estate.
GOODWIN J E, jeweler, watch inspector for C M Ry.
Gregg Investment Co, real estate.
Halsey C R, drugs.
Hamdorff C, shoemaker.
Hamilton James, restaurant.
Hartenstein G K, attorney at law.
Holt Chas, police magistrate.
Hortense Hot Springs Hotel, A Peterson prop.

Hotel Princeton

Ernest Wilbur & Son, Props.

A First Class Hotel Throughout.
Home of the Tourist and Traveling Public. Rates \$2.50 per Day. Garage in Connection.

BUENA VISTA COLORADO

HOTEL PRINCETON, Ernest Wilbur & Son props.
Hotel St Clair, Mrs R S Pyle prop.
Johnson Geo F, real estate, notary.
Joy J B, groceries.
Kirkpatrick H, agt C M Ry and Wells Fargo Express.
Krueger Edward, sheet metal work, hardware.
Langdon G W, physician.

PETER O'BRIAN, C. E. Established 1879 PETER O'BRIAN, Jr., C. E.

PETER O'BRIAN & SON

CONSULTING AND CONTRACTING ENGINEERS

Water Works, Sewerage, Railways, Irrigation, Electric Light and Power
305-306 German American Trust Co. Bldg. Phone Main 5261. DENVER, COLO.

BUY

Talking Machines, Victrolas and Records at the West's Great Victor Headquarters.

THE KNIGHT CAMPBELL MUSIC CO.
1625-31 CALIFORNIA ST., DENVER.



BUENA VISTA 189 BUFORD

Logan C S, postmaster.
Luman Wm, carpenter.
McDonald R E, town treasurer.
McGinnis Harry L, attorney at law, cigars, confectionery.
McMickin Jas, real estate.
Marion Mining & Milling Co, Edward Colwell mgr.
MASON & SON M L, livery, transfer, fuel and feed.
Matzen Theo, barber.
Matzen & Co M, millinery.
Meteer Ed, fuel, feed, farm implements.
Midland Transfer & Livery Co, fuel, feed, implements.
Morrison Clyde, dairy.
Mtn States T & T Co, Miss Cornelia Gregg mgr.
Musto Jos, cabinet maker.
Orpheum Theatre, G M Pyle prop.
Pelta Edward, barber.
Pyle G M Jr, livery, vet surgeon.
Sammon A C, agt C & S Ry and W U Tel Co.
Scholl Philip, mayor.
Sheldahl L E, dry goods, clothing.
Simonson & Pelta, clothing.
Sindlinger & Niles, lumber.
Stewart H, furniture.

W. D. STUMP

Dealer in

FURNITURE

Picture Framing a Specialty

**UNDERTAKER AND
EMBALMER**

Buena Vista Colorado

STUMP W D, furniture, undertaker.

Swancara Frank, attorney at law.
Terry I C, mining engineer, justice peace.
Thayer Mrs Lizzie, millinery.
Van Wetering H J, civil engineer.
WADE REDUCTION CO, assayers
Walker Gilbert A, attorney at law
Wheelan C A, carpenter.
WILBUR & SON ERNEST, props Hotel Princeton, garage in connection.
Woodman Opera House, Chris Hamdorf mgr.
Yale Gold M & U Co, H J Brown sec.

BUFFALO CREEK.

Summer resort in Jefferson county, on the Colorado & Southern Ry., 40 miles southwest of Denver. Daily mails and express, telegraph and telephone. Population 150. Altitude 6,634 feet.

Buffalo Park Assn.
Dickinson J P C, supt Wellington Lake Resort.
GREEN J W, postmaster.
GREEN MERC CO J W, genl mdse.
Johnson N D, shoemaker.
Searway Fred, real estate, livery.

BUFORD.

Postoffice in Rio Blanco county, 17 miles east of Meeker, the county seat and banking point. No business. Population 12. Altitude 6,890 feet.

Ball R S, summer resort.
Bartlett Sam, summer resort, sawmill.
Langlas Joe, summer resort.
McNanee W M, stonemason.
Robertson Andy, stage line.
White Bear Land & Cattle Co.

PATENTS

Obtained for inventors in the United States and all Foreign Countries. Practice in the United States Courts in Patent, Trademark and Copyright Cases. A. J. O'BRIEN, Patent Lawyer. Rooms 601-603 Continental Building, Denver, Colorado.

GRAVEL ROOFING CROWN TAR WORKS

Makes the only Waterproof & Weatherproof Roof DENVER GAS & ELECTRIC LIGHT CO.



FRANK KIRCHHOF, PRES. C. F. STAHL, VICE-PRES.
 LOUIS ANDERSON, SEC.-TREAS.
 Mfrs. of Bank, Office, Store and Bar Fixtures
 Soda Fountains, Tables and Chairs
 Office and Factory
 1232-46 Arapahoe St. Denver, Colo.
 Telephone Main 59.

GRAND VALLEY 656 GRANITE

WALKER PATENT TURNED, ROLLED
 AND POLISHED STEEL SHAFTEIN
 THE WALKER MFG. CO. Denver, Colo.
 Phone Main 1038. 2156-64 15th St.

DOLL BROTHERS & SMITH

M. Elion, Manager.

GENERAL MERCHANDISE

Leaders in High Grade Shoes. Shippers of Hay, Grain
 and Produce.

Grand Valley

Colorado

HEDRICK MRS C, prop Home
 Bakery & Cafe.
HOME BAKERY & CAFE, Mrs C
 Hedrick prop, meals served at
 all hours.

Hurlburt J B, real estate.
 Hurlburt L L, surveyor.
 Jaynes & Co A L, groceries, meats
 Jenney J F, justice peace.
 McSweeney Canneries Co, C E Mc-
 Sweeney pres.

Methodist Church, Rev J A Dean
 pastor.

Miller F H, physician.
 Mtn States T & T Co, Harry Clay-
 ton exch mgr.

Pritchard W H, carpenter.
 Sippelle J E, atty at law.
 Smith Drug Co C D, R J Gebhardt
 mgr.

Tidwell O C, r r and exp agt.
 Ulrey Wm, blacksmith, mayor.
 Vance W R, livery.

Wasson S B, live stock, livery.
 Wheatley Elmer E, justice peace.

GRANEROS.

Postoffice in Pueblo county, on the
 D. & R. G. R. R., 28 miles south of
 Pueblo, the county seat and nearest
 banking point. Altitude 5,700 feet.

Box Ewell, carpenter and builder.
 Davis Lee, dairy.

Easter Will, stage line.
WOODYARD MINNIE L F, post-
 master, station agt.

GRANITE.

Town in Chaffee county, on the D.
 & R. G. and Colorado Midland Rys.,
 19 miles south of Leadville. Popula-
 tion 150. Altitude 8,586 feet.

Ball Bros, genl mdse.
 Glasser Paul, shoemaker.
 Granite House, Mrs George Morri-
 son prop.
 Granite Tunnel Co, Julius Hoff-
 man mgr.

Granite & Twin Lakes Stage Line,
 Bernard Ryan prop.

August Hanson

Dealer in

GENERAL MERCHANDISE

MARTHA K. HANSON

Postmaster

Granite

Colorado

HANSON AUGUST, genl mdse.
HANSON MARTHA K, postmas-
 ter.

Horse Shoe Placer Mine, T R Ma-
 thews mgr.

Kirsch Chris, blacksmith.
 Lowe Henry C, constable.
 Mahon Nora, prin school.

Mtn States T & T Co, Mrs B Solo-
 mon exch mgr.

Robinson Mrs Mary, restaurant.

MACHINERY FOR ALL PURPOSES ALSO PIPE AND SUPPLIES

A. D. KENYON, LARIMER & SECOND STS., DENVER, COLO.



GREELEY 657 GREELEY

A certainty if you will let us train you.
 Positions Assured. Endorsed by 33 Banks
 and Supt. U. S. Mint. Catalog Free.

PARKS BUSINESS SCHOOL,
 1042 COLFAX AVE. DENVER, COLO.

Rose F B, agt C M Ry and Wells
 Fargo Exp.
 Smith W L G, civil engr.
 Woods D F, agt D & R G R R,
 Wells Fargo Exp and W U Tel
 Co.

GRANT.

Station on the C. & S. Ry., 66 miles
 southwest of Denver, in Park county.
 Population 50.

Catholic Church, Rev Hilbig.
 Eckhardt Mrs, restaurant.

LAMPING J A, genl mdse, livery,
 notary, asst postmaster.

LAMPING M A, postmaster, sum-
 mer resort.

McFarland M S, hotel.

Mullenhour C W, r r agt.

GRAY CREEK.

Postoffice and coal mining camp in
 Las Animas county, 10 miles south-
 east of Trinidad, the county seat and
 banking point. Population 300. Alti-
 tude 7,500 feet.

BAKER ERNEST, postmaster.
 Conant F B, town clerk.
 Drisdale W E, phys, justice peace
 Tombling Geo, hotel.
 Trujillo J A, stage line.
 Victor-American Fuel Co.
 Western Stores Co, genl mdse.

GRAYLIN.

Postoffice in Logan county, 20 miles
 northwest of Sterling, the county seat
 and nearest banking point. Population
 25.

BENSON SUSAN, postmaster.
BENSON & CO R S, grocers.

W. R. ADAMS

REAL ESTATE, LOANS AND INSURANCE

EXPERT ON LAND VALUES AND REPORTS

Potato and Sugar Beet Lands, Irrigated Farms, Improved and Unimproved
 Lands. City Property. The Greeley District is the Best Farming
 Section of the State. Write Us for Particulars.

Agent for The Home Insurance Co., and The Hartford Fire Insurance Co.

812 Ninth Ave. Office Phone Greeley 212. Greeley, Colorado

GREELEY.

One of the most important farming
 towns in Colorado. County seat of
 Weld county, and important railway
 point in northern Colorado. Electric
 lights, fine fire department, telephone,
 large public buildings and excellent
 schools. The location of the State

Normal School. Greeley is a most de-
 lightful residence point as well as an
 enterprising business city. Has plenty
 of pure, soft mountain water, a mag-
 nificent new modern hotel, an enter-
 prising commercial club. Fifty-two
 miles north of Denver, on the Union
 Pacific and Colorado & Southern Rys.
 Population 8,179. Altitude 4,700 feet.

The Publishers' Press Room and Bindery Co.

ESTABLISHED 1889.
 Banks B. Hall, Prest.
 Frank Barmettler, Secy.
 PRINTERS, BINDERS, LOOSE LEAF MAKERS, STATIONERS, MANUFACTURERS
 Nothing Too Large—Nothing Too Small Quotations Furnished on Application
 Phone Main 3142 Opposite New Postoffice, 1840-46 Stout St. DENVER, COLO.

W. H. KISTLER STATIONERY CO. STATIONERS, PRINTERS,
 TELEPHONE MAIN 4200. 1537-1543 LAWRENCE STREET. DENVER, COLORADO.
 BLANK BOOK MAKERS

Barnes
COMMERCIAL SCHOOL

Largest School in the Rocky Mountain Section,
Over 500 Positions Filled Annually.
Write for Illustrated Catalog. Mailed Free.
1625-35 Champa St., Denver, Colo.
See Page at Classified Colleges and Schools

GULNARE

678

GUNNISON

THE WARD AUCTION CO.
1723-39 GLENARM ST., DENVER.
Auction Sales Daily 2 P. M. Retail all the time. Easy Payment.

THE OLD AND ONLY

and 12 miles south of Howbert, the nearest railroad point. Mining the leading industry. Altitude 8,400 feet.

Population 25.
Carlson Miss Thea, music teacher.
Carver E, stage line.
Cohen Gus, groceries, hotel, justice peace.
Cohen Mrs Gus, dry goods.
RATCLIFF LOLA, postmaster.

GULCH.

Small town in Pitkin county, on the C. M. Ry., 35 miles northwest of Aspen, the county seat. Coal mines. Population 300.

BICKERTON MRS J H, hotel.
Colo Fuel & Iron Co, coal mines, R Malloy supt.
COLO SUPPLY CO, genl mdse, C L Hudson mgr.
Gill A E, physician.
Gill Mrs F M, school teacher.
HUDSON C L, postmaster.
Larson John, justice peace.
Opera House, John Renstrom prop and owner.

GULNARE.

Small town in Las Animas county, 18 miles northwest of Trinidad, the county seat, and 12 miles from Lynn station on the C. & S. Ry., the nearest railway point. Daily mail, except Sunday. Population 20.

Archuleta J A F, justice peace.
Borrego Pablo, justice peace.
Gonzales Manuel, grocer.
JONES JEFF S, postmaster, genl mdse.
Medina Victor, blacksmith.
Smith & Sons Wm, saw mill.

GUNNISON.

County seat of Gunnison county, on the D. & R. G. and Colorado & Southern Rys. Center of an important and growing mining section, possessing mineral resources greater than those of most states. Gunnison is a natural and business center, and all lines of business are well represented. Good schools, location of the State Norman School, six churches, pure water, large water works and electric light plant. Time only is necessary to make this the metropolis of the Western Slope. Population 1,300. Altitude 7,600 feet.

ADAMS CLARENCE, furniture, undertaker.
Berg George, cigar mfr.
Blackstock Jos, mayor, genl mdse.
Bourdette C R, wallpaper, paints, justice peace.
Burgess Chas, jeweler.
Canaday House, Mrs Mary Lindley prop.
Carlson J, carpenter.
City Scales, Geo W Eastman weighmaster.
Collins E M, groceries.
Colorado State Normal School, J H Kelley pres.
Continental Oil Co, C Jacklin rep.
Cope-Linn Fruit Co, wh fruits and produce.
Cox James, barber.
Day S E, fuel, feed, transfer.
Ditto W S, grocer.
Doig W J, dairy.
Doyle Mrs T R, rooms, board.
EASTMAN GEORGE W, autos, supplies, repairs and livery, agricultural implements, blacksmith.
Edwards S J, billiards.
Eilerbrecht Herman, stm thresher.



Elaterite Asphalt Products
Made Only in Colorado by



The Western Elaterite Roofing Co.
841-844 Equitable Bldg. Denver



GUNNISON

679

GUNNISON

LA VETA HOTEL

J. H. HOWLAND, Mgr.

First Class and Up to Date Home for Tourists and Commercial Men.
Good Sample Rooms. I give my guests free meals any day the sun don't shine in Gunnison. We had sunshine in Gunnison every day in 1912, every day in 1913 except Dec. 4th, every day in 1914 except Dec. 18, and every day in 1915 to date, Nov. 1st.

GUNNISON

ELITE GARAGE, W A Keelor prop.
Elk Horn Meat Market, L L Stone mgr.

Wm. H. Endner, Pres.
L. N. Fontaine, Vice-Pres.
H. W. Endner, Sec. & Treas.

The Endner Lumber Co.

Manufacturers and Dealers in
All Kinds of Building Supplies, Builders Hardware
PLANING MILL IN CONNECTION
GUNNISON COLORADO

ENDNER LUMBER CO, Wm H Endner pres, L N Fontaine vice-pres, H W Endner sec & treas, lumber and building supplies, planing mill.
European Hotel, Mrs Eva M Boyles prop.
Ferguson & Williams, transfer.
Fidelity & Deposit Co of Md, Henry F Lake agt.

COLORADO

FIRST NATIONAL BANK, S P Spencer pres, A Hartman vice-pres, John A Steele vice-pres, J J Miller cash, Guy M Rose asst cash.

S. P. Spencer, Pres.
A. Hartman, V.-Pres.
John A. Steele, V.-Pres.
J. J. Miller, Cashier
Guy M. Rose, Asst. Cash.

The First National Bank

Established 1882
Member National Reserve System
Capital, Surplus and Undivided Profits \$100,000.00.
Prompt Attention to Collections
GUNNISON COLORADO

Forbes Mrs M, dressmaker.
Fremdling Mrs Hazel Z, music teacher.
FRENCH ELECTRIC CLEANING WORKS, Edward Miller prop.
GORDON JOHN, real estate, insurance, justice peace, police magistrate.
Graff Mrs Mary, lodging.
Grand The, Mrs Ida V Meyer prop
Grand Union Tea Co, Mrs Belle Cooper agt.

FRANCIS J. FISHER

Wholesale Dealer in PORTLAND CEMENT, BARREL LIME, METAL LATH, ETC.
Office and Warehouse, 2353-2363 Blake St. Phone Main 1295. Denver, Colo.

COCKS-CLARK ENGRAVING COMPANY

acid-blast ETCHING DENVER, COLO

ILLUSTRATORS DESIGNERS ENGRAVERS

Old Homestead Bread Co.
P. O. Box 1368
DENVER, COLO.
BEST BREAD
Superior Service Shipments to All Parts of the State.



Oldest School of Business Training in Colorado. Thorough and Reliable. In session all year. Positions secured for graduates. An "Accredited Commercial School." Write for catalogue.

E. A. VAN GUNDY, Pres.
211 Fifteenth St. DENVER, COLO.

GUNNISON 680 GUNNISON

GEO. W. EASTMAN

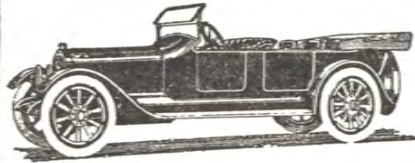

AUTO LIVERY

IMPLEMENT DEALER FIRE PROOF GARAGE

Henney Buggies, Mandt and Schuttler Wagons, Farm Implements, Sweep Rakes, Stackers. Agents for J. I. Case Goods. Gasoline, Oils and Repairs.

Telephone 16

GUNNISON COLORADO

GUNNISON BANK & TRUST CO., C W Winslow pres, H C Bartlett vice-pres, W W McKee cash
Gunnison Building, Loan & Savings Assn, W W McKee sec.
Gunnison Chamber of Commerce, H H Fogg sec.
Gunnison County Hospital, Mrs Marion Bates supt.
Gunnison County Stockgrowers Assn, C T Stevens sec.
Gunnison Grocery Co, Wm Fisher prop.

GUNNISON HARDWARE CO., William Snyder pres, John A Steele vice-pres & treas, A C Clark sec, hardware and implements.
Gunnison Light & Water Co (municipal).

The Gunnison News-Champion

Is the Leading Newspaper of the Gunnison Valley

Average Circulation in 1915 was 1073. Our Classified Ads reach the stockmen, miners and townspeople of all Gunnison County.

H. F. LAKE Jr, Editor & Mgr.
Gunnison Colorado

GUNNISON NEWS-CHAMPION
(w), H F Lake Jr ed and mgr.

Gunnison Republican (w), C T Sills ed and prop.
Gunnison Steam Laundry, P C Boyles prop.
Hanson F P, physician.
Hards Robert, barber.
Hetherington Geo, atty at law, town atty.
HOWLAND J H, mgr La Veta Hotel.
Hughes W M, blacksmith.
Hyatt N J, physician.
Johnson S S, restaurant.

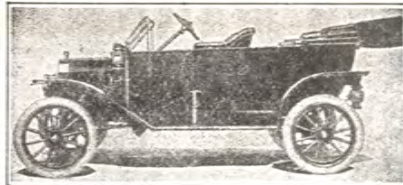

Keelor Sales Agency

ELITE GARAGE

FORD CARS **AUTO LIVERY**
Automobiles, Accessories, Supplies and Repairs.

W. A. Keelor, Prop. Gunnison, Colo.

KEELOR SALES AGENCY, W A Keelor prop, autos, supplies and repairs.

Keenan F E, supt light and water plant.

The CARDWELL BLUE PRINT & SUPPLY CO. DRAFTSMEN'S AND SURVEYORS' SUPPLIES Denver, Colorado 1010 17th St., 510 Quincy Block

CALHOUN & HOLMES PRINTERS
921 Eighteenth St., Denver

STRICTLY CHEMICALLY PURE ACIDS AND AMMONIA

ALSO COMMERCIAL

Made by THE WESTERN CHEMICAL MFG. CO.

Buyers of Mixed Zinc-Lead-Iron Sulphides.

DENVER

GUNNISON 681 GUNNISON

D. B. Likens

Fred Cook

RAINBOW ROUTE GARAGE

Likens & Cook, Props.

Auto Supplies, Repair Work. Steam
Vulcanizing. AUTO LIVERY.

PHONE 95 W.

GUNNISON COLORADO

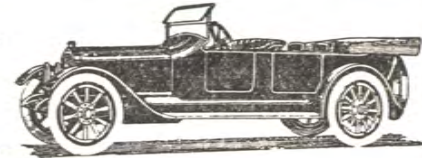

Klebsattel Gottlieb, tailor.
Kreutzer Wm R, forest supervisor
LAKE HENRY F, real estate, loans, insurance, notary public.
LAKE H F JR, ed and mgr Gunnison News-Champion.
Large W S, photographer.
LA VETA HOTEL, J H Howland mgr.
LIKENS & COOK, props Rainbow Route Garage, autos, supplies & repairs.
LOBDELL ROY S, county clerk.
McAfee Geo W, livery.
McDermott Joe, blacksmith.

J. M. McDOUGAL

ATTORNEY AT LAW
Notary Public

Gunnison Colorado

McDOUGAL J M, attorney at law, notary public.

McKay F J, shoemaker.
McKee W W, cash Gunnison Bank & Trust Co.

McNEIL'S KANDY KITCHEN, Mrs B McNeil prop, wh and ret confectionery.

Mackintosh N, physician.
Maine R D, second hand goods.

Marshall Fred, livery.
MARTIN F A, books and stationery, Eastman kodak goods.
Masonic Temple Building, Opera House, A M Thomas mgr.
Maston Miss Pearl, dressmaker.
Mauer Lumber Co, Herman Mauer Jr, mgr.
Mehaffey R E, dentist.
Methodist Episcopal Church, Rev C R Garver pastor.
Miller Mrs Alice, furn rooms.
Miller Clinton H, carpenter.
Miller Edward, prop French Electric Cleaning Works.
Miller E L, blacksmith.
Miller Geo L, furniture, undertak.
MILLER J J, cash First National Bank.

Miller & Son S J, dry goods, clothing.

Millsbaugh & Son J R, wh lumber.
Mizer B W, chiropractor.

Mtn States T & T Co, F W Rector mgr.

Mueller E E, jeweler.
Murray G T, notions.

Myers Mrs L A, furn rooms.
Myers W H, restaurant.

NEWS-CHAMPION PRINTING & PUBLISHING CO., publs Gunnison News-Champion, H F Lake Jr, ed and mgr.

W. H. KISTLER STATIONERY CO. STATIONERS, PRINTERS, BLANK BOOK MAKERS
TELEPHONE MAIN 4200. 1537-1543 LAWRENCE STREET. DENVER, COLORADO

The Giles Mercantile Agency Co.

221-222-223 BURNS BLDG. COLORADO SPRINGS, COLO.

Phones 461, 462
Credit Ratings, Special Reports, Property Searches. Collections handled with results in all parts of the world. Member National Association of Mercantile Agents.

THE HEDGES-ATKINS SUPPLY CO.

DENVER, COLORADO.
 WHOLESALE PLUMBING AND HEATING SUPPLIES.
 Leader Water Supply Systems. Leader Electric Lighting Systems.
 GUNNISON 682 GYPSUM

L. M. CRAWFORD ASBESTOS COMPANY
 Manufacturers of Sectional Asbestos Steam Pipe and Boiler Covering a Specialty.
 DENVER, COLORADO
 TELEPHONE MAIN 8541
 FACTORY: 1901-1909 CLAY ST.

NOURSE E M (Nourse & Halderman), attorney at law, U S Commissioner, pres Chamber of Commerce.
NOURSE & HALDERMAN (E M Nourse & J F Halderman), attorneys at law.
 O'Leary T, drugs.
 Osborne Curtis, plumber, chief fire dept.
 Palisade Dairy, Ed Allen prop.
PENNINGTON MRS L E, millinery, mgr Western Union Tel Co.
 Phillips Jas S, carpenter.
 Presbyterian Church, Rev E H Robinson pastor.
 Quinn M, billiards, cigars.
RAINBOW ROUTE GARAGE, Likens & Cook props, autos, supplies and repairs.
 Robinson J H, civil engr.
 Rogers Mrs La N, millinery, ladies furnishings.
 Rustler Mines, John Gordon prop.
 Sampliner & Co E J, dry goods, clothing.
 Sanford F D, physician.
SAPP & NASH, attorneys at law.
 Schavers Ferdinand, barber.
 Schmidt Theo L, painter.
 Shackelford Sprigg, atty at law.
 Sills C T, real estate, ins.

Dry Goods, Groceries, Notions
 Shoes, Drugs.

J. P. OLESON

GENERAL MERCHANDISE

Meat Market

GYPSUM.

A prosperous small town in Eagle county, on the D. & R. G. R. R., 42

Singleton Will, jeweler.
 Smith W S, civil engr.
SPENCER S P, pres First National Bank.
 Strunk Wm, clothing, shoes.
 Sullivan Geo, dentist.
 Teachout Mrs N J, furn rooms.
 Teachout R N, restaurant.
 Trine Mrs S L, harness and saddlery.
 Unique Theatre, C M Pittner prop
 Van Aken F D, town treas, carpenter.
 Walker Mrs J C, restaurant.
 Walker J D, physician, drugs.
 Weber House, Mrs N L Brunton prop.
 Webster H M, dry goods, clothing
 Weinberger L, cigars, tobacco.
 Wenger M G, acting postmaster.
 Wesely Frank E, shoemaker.
 Whipp John E, marshal.
WILLIAMS MERCANTILE CO
F R, H Williams mgr, groceries, meats, hay, grain and flour.
 Zoellner C P, agt D & R G R R and Globe Exp.

GURNEY.

Postoffice in Yuma county, 25 miles south of Wray, the county seat. Population 8.

KLIE GEO F, postmaster.

Farm Implements. Wholesale
 Hay, Grain and Potatoes.

Gypsum, Colorado

miles west of Red Cliff, the county seat. Population 250. Altitude 6,349 feet.

THE MANN-ALDRICH CARRIAGE CO.

Builders of Automobile and Carriage Bodies, Springs and Tops, Painting, Trim and Woodwork
 13th and Lincoln Streets Phone Main 720 Denver, Colorado

HOLSUM BREAD

The Macklem
 Baking Co.
 Denver, Colo.

GYPSUM

683

GYPSUM

Theodore Stremme

Dealer in
GENERAL MERCHANDISE
 Ranch Produce in Car Lots.

Postoffice

GYPSUM, COLO.

THE TRAVELERS' HOTEL

W. T. STAUP, Prop.

GYPSUM, COLO.

Headquarters for Traveling Men. Auto Livery. Teams and Rigs
 Furnished for Sweetwater and the Surrounding Country.

WILLIAM H. LEA

U. S. Mineral Surveyor
CIVIL AND MINING ENGINEER

County Surveyor

Gypsum, Colorado

Allen W E, r r and exp agt.
BANK OF GYPSUM, H E Chatfield pres, J P Oleson cash.
BEAN IRA L, ed and publ'r Gypsum Democrat.
 Conway W L, physician.
 County Poor Farm, Andrew R Gerard supt.
GYPSUM DEMOCRAT (w), Ira L Bean ed and publ'r.
 Gypsum Electric Light Plant, Casper Schumm prop.
GYPSUM HOTEL THE, Mrs A A Strows prop.
 Johnson C F, prin high school.

Knapp W B, constable.
LEA WILLIAM H, civil and mining engineer, U S Mineral Surveyor, county surveyor.
LUNDGREN ADOLPH, general merchandise.
 Lutheran Church, Rev R W Livers pastor.
 Messersmith A E, billiards, cigars.
 Mosher J L, justice peace.
 Mosher & Son M F, contrs and bldrs.
 Municipal Water Works, Mayme Stremme sec.
 Odd Fellows Hall, W H Lea sec.

ADOLPH LUNDGREN

Dealer in

GENERAL MERCHANDISE

Groceries, Meats, Shoes, Dry Goods, Grain and Feed

GYPSUM

COLORADO

Mining Wire Cloth, Best Double Crimp

E. BURKHARDT & SONS IRON AND WIRE WORKS CO.
 1401-3-5-7 Market St. Phone Main 7897

Denver, Col.

The Western Institute of Music and Dramatic Art
 602-610 Denham Building, Eighteenth and California
 Phone Champa 472.

Frederick Schweikher, Pres.
 Incorporated 1910
 DENVER, COLORADO



FRANK KIRCHHOF, PRES. C. F. STAHL, VICE-PRES.
 LOUIS ANDERSON, SEC.-TREAS.
 Mfrs. of Bank, Office, Store and Bar Fixtures
 Soda Fountains, Tables and Chairs
 Office and Factory
 1232-46 Arapahoe St. Denver, Colo.
 Telephone Main 59.

LEADVILLE

768

LEADVILLE

Walker Low Pressure Double Gate
 Valves, Radial and Lateral Headgates.

THE WALKER MFG. CO.
 DENVER, COLO.
 2156-64 FIFTEENTH ST. Phone Main 1038.

M. J. Kilkenny

REAL ESTATE RENTING LOANS

FIRE INSURANCE IN BEST COMPANIES.
 SURETY BONDS, RANCHES BOUGHT,
 SOLD AND EXCHANGED. : : : :

Phone Leadville 320
 711 Harrison Avenue

LEADVILLE

COLORADO

Leadville

County seat of Lake county, on the D. & R. G. and C. M. Rys., also terminal of the Leadville division of the C. & S. Ry., 172 miles southwest from Denver. Leadville has been quite properly named the "Carbonate City." She yielded in silver from date of the first discoveries until 1893 an average of a million dollars per month. It was believed by many that the slump in silver would ruin Leadville, but her enterprising miners and citizens went to work with a will and made her a gold camu instead of silver. Leadville has a steady output of gold and silver second only to that of Cripple Creek, and discoveries are being made monthly of new mines of both kinds. The future prospects are as good for this camp today as at any time since the first discoveries were made. Population 7,508. Altitude 10,200 feet.

| | |
|---|---|
| A W M Mining Co, S D Nicholson genl mgr, American Natl Bank bldg. | Adams Mining Co, Geo R Elder agt, Quincy blk. |
| A Y & Minnie M & M Co, S D Nicholson genl mgr, American Natl Bank bldg. | Ahern M, groceries, 1021 Poplar. |
| Adams J Q, barber, 111 1/2 Harrison av. | Alamo Hotel, 112 W 6th. |
| | ALEXANDER M G , assayer and chemist, 110 E 5th. |
| | Allegheny Mining Co, Louis Verden sec, 810 Harrison av. |

KENYON SELLS, RENTS, BUYS AND REPAIRS ALL KINDS OF MACHINERY PHONE OR WRITE LARIMER AND SECOND STS., DENVER, COLO.

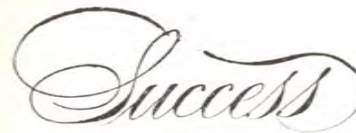

A certainty if you will let us train you. Positions Assured. Endorsed by 33 Banks and Supt. U. S. Mint. Catalog Free.

PARKS BUSINESS SCHOOL,
 1042 COLIFAX AVE. DENVER, COLO.

LEADVILLE

769

LEADVILLE

M. G. ALEXANDER

Assayer and Chemist

Sixteen Years' Successful Experience in this Mining Metropolis.
 Samples by Mail or Express Receive Prompt Attention.

P. O. Box 913. 110 East Fifth St. Leadville, Colo.

| | |
|---|--|
| Alps Cons Mining Co, B F Stickley agt, 613 Harrison av. | Baker I S, plumber, 124 E 6th. |
| American House, 123 W 2nd. | Ball Mountain M & T Co, M A Nicholson mgr. |
| American Jewelry Co, E R Evans treas and mgr, 427 Harrison av. | Ballard Cons M Co, 613 Harrison. |
| AMERICAN NATIONAL BANK , Chas T Limberg pres, Jesse F McDonald vice-pres, H D Leonard cash, W G Harrington asst cash, 5th & Harrison av. | Banker Mining Co, Breece Hill. |
| American Smelting & Refining Co, W B McDonald mgr, Harrison av & Elm. | Banks Commission Co Wm, 140 E 5th. |
| Amter S J, dry goods, clothing, 610 Harrison av. | Barnet Mrs Sarah, cleaning and pressing, 115 E 3rd. |
| Anderson John E, cigars, 506 1/2 Harrison av. | Barrett Mrs Minnie, confecty, 300 E 5th. |
| Anderson Martin, carpenter, 113 W 3rd. | Bergh N S, shoes, 202 E 6th av. |
| ANDERSON NAN A , stenog and notary public, 312 Harrison av. | Big Chief Leasing Co, M A Nicholson mgr, American Natl Bank B. |
| Anderson & Co W A, mines and mining. | Big Five Operating Co, 510 Harrison av. |
| Angle L, mgr Western Union Tel Co, 612 Harrison av. | Big Four Mining Co, Breece Hill. |
| Antelope Mining Co, H R Pendery sec, Bank Annex bldg. | Big Six Mining Co, Breece Hill. |
| Argus Gold & Silver Mining Co, J F McDonald mgr, 129 W 8th. | Binning Mine, Rock Hill. |
| Arkansas Valley Smelting Plant, W B McDonald mgr, Harrison av & Elm. | Black Prince Mine, Ibex. |
| Austin Ed C, printer, 117 E 5th. | Bochaty Frank, dairy, 18th & Poplar. |
| | Bogh Samuel, shoemaker, 106 E 3rd. |
| | Bohen John J, city clerk, Harrison & 9th. |
| | Bonanza Development Co, E D Dickerman agt, 420 W 7th. |
| | Bond Eugene A, atty at law, 15 Bank Annex. |
| | BONNER QUENTIN D , attorney at law, 312 Harrison av. |

The Publishers' Press Room and Bindery Co. ESTABLISHED 1889.
 Banks B. Hall, Prest.
 Frank Barmettler, Secy.
 PRINTERS, BINDERS, LOOSE LEAF MAKERS, STATIONERS, MANUFACTURERS
 Nothing Too Large—Nothing Too Small Quotations Furnished on Application
 Phone Main 3142 Opposite New Postoffice, 1840-46 Stout St. DENVER, COLO.

W. H. KISTLER STATIONERY CO. STATIONERS, PRINTERS.
 BLANK BOOK MAKERS.
 TELEPHONE MAIN 4200.
 1537-1543 LAWRENCE STREET.
 DENVER, COLORADO.

Concrete BRAND PORTLAND CEMENT MADE IN COLORADO
 THE UNITED STATES PORTLAND CEMENT CO.
 DENVER COLORADO

LEADVILLE 770 LEADVILLE

Chas. T. Limberg, Pres. H. D. Leonard, Cashier
 Jesse F. McDonald, V.-Pres. W. G. Harrington, Asst. Cash.

The American National Bank

Capital and Surplus 130,000.00.
 Total Resources \$800,000.00.

Leadville Colorado
 Phone Leadville 131 P. O. Box 554

W. E. BOWDEN & CO.
Assayers and Chemists

MAILING ENVELOPES SENT ON REQUEST

400 Harrison Avenue Leadville, Colorado

- | | |
|--|---|
| Bonner & Co D P, blacksmiths, 122 E 3rd. | Briardy Mrs Caroline, bakery, 416 E 6th. |
| Bonthron & McDonall, grocers, meats, 230 E 3rd. | Briel Wm P, shoemaker, 520 1/2 E 6th. |
| Booth-Moynahan Furniture Co, J J Moynahan pres and mgr, 114 E 6th. | Brown James N, dairy, hay, grain, 319 E 7th. |
| Borras Lumar, shoemaker, 105 W 2nd. | Brown Mrs Kate, bakery, confecy, 223 W 4th. |
| Boston Carriage Works, J H Kelley prop, 3rd & Pine. | Brown S M, genl agt D & R G R R, 401 Harrison av. |
| Bott & Co C E, mines and mining, Ibex. | BROWN & CO FRANK E , groceries, meats, 1001-1003 Poplar. |
| BOWDEN & CO W E , assayers and chemists, 400 Harrison av. | Brown & Co J K, mines and mining, Ibex. |
| Bowler John A, furniture, 142 E 6th. | Burns Francis J, agt D & R G R R. |
| Bray Frank I, carpenter, 303 Spruce. | Burns Miss L, millinery, 700 Harrison av. |
| Breece Hill M & D Co, Adelaide Park. | BUTLER HENRY C , pres Leadville Publishing & Printing Co, 125-127 E 5th. |
| Brennan Michael J, postmaster. | Cadillac House, Mrs R Taggart prop, 1315 Poplar. |

MAP DRAWING CLASON MAP CO.

SPECIAL MAPS MADE TO ORDER

1515 TREMONT PLACE, DENVER, COLO.

THE CREDIT MEN'S ADJUSTMENT CO.
 INCORPORATED
 Associated with The Retail Credit Men's Association and Denver Retail Grocers' Association.
 DENVER, COLORADO
 PHONE MAIN 4230.
 SUITE 529 FOSTER BUILDING

The McElhinney Tile & Marble Co. MANTELS, GRATES AND TILING
 Tile and Marble Contractors.
 Fireplace Fixtures, Catalogs and Samples Free. Bathroom, Bank, Office and Vestibule Tiling.

Successors to
The Denver Hardwood Mantel Co.
 427 17th Street, DENVER.

LEADVILLE 771 LEADVILLE

A. V. Hunter, Pres.
 Chas. Cavender, V.-Pres.

F. K. Porter, V.-Pres. & Cash.
 H. W. Woodward, Asst. Cash.

The Carbonate National Bank

Capital, Surplus and Undivided Profits, \$137,375.17
 Deposits \$1,700,000.00

Leadville Colorado

- | | |
|--|---|
| Calkins H A, physician, 1 DeMaine-ville blk. | Chance Hill Top Mining Co, Horse-shoe Gulch. |
| CALLAWAY J W , prop Delaware Hotel, 7th & Harrison av. | Chippewa Cons Mining Co, 12 Bank Annex bldg. |
| Callen L L, livery, 207 W 2nd. | Christian J C F, mining engr, 1 Boston blk. |
| Campbell Thos P, cigars, confec, 1313 Poplar. | Chronister Willis W, carpenter, 107 W 2nd. |
| Canfield S G, drugs, 146 E 6th. | Chrysolite Silver Mining Co, Fryer Hill. |
| CARBONATE CHRONICLE (w) , Leadville Publishing & Printing Co, 125-127 E 5th. | CITY GREENHOUSE , Mrs Irene Cole prop, 130 E 4th. |
| Carbonate Mine, head of Carbonate Hill. | Clarendon Block, 302 Harrison av. |
| CARBONATE NATIONAL BANK , A V Hunter pres, Chas Cavender vice-pres, F K Porter vice-pres and cash, H W Woodward asst cash, 311 Harrison av. | CLARKE JOS W , attorney at law, 3 Emmet blk, 5th & Harrison av. |
| Carter C B, agt C M Ry, 701 Harrison av. | CLOONEY, LAPPIN & CO , groceries, meats, vegetables, 7th & Poplar. |
| Casey Mrs Ella, bakery, 110 E 6th. | Cloud City Garage, A W Marquis mgr, 816 Harrison av. |
| Castle View Leasing Co, M A Nicholson mgr, American Natl Bank bldg. | Cloud City Miners Union, No 33, 501 Harrison av. |
| Catalpa Mining Co, E D Dickerman genl mgr, Carbonate Hill. | Cloud City M Co, 142 E 4th. |
| Catholic Church (Annunciation), Rev Wm J O'Malley priest. | |
| Catholic Church (St Joseph's), Rev John Judnick priest, W 2nd & Maple. | |
| CAVENDER CHARLES , vice-pres Carbonate National Bank, judge District Court. | |
| Central Colorado Power Co, California Gulch. | |

The Cloud City Plumbing and Heating Company

Emehiser & Upton, Props.

CONTRACTING AND REPAIRING

ELECTRICAL WORK

210 Harrison Ave.

Phone 378-J. Leadville, Colo.

CLOUD CITY PLUMBING & HEATING CO, Emehiser & Upton props, 210 Harrison av.

The oldest, largest, best and most completely equipped commercial school in Southern Colorado. Positions secured. Business and Accounting, Stenotypy, Typewriting, Shorthand and all commercial branches.

Address J. A. CLARK, Principal

Main Street at Sixth, PUEBLO, COLORADO

THE AMERICAN BUSINESS COLLEGE

THE CONGRESS Pueblo's Leading Hotel.
 HAMILTON HOTEL CO.
 (New Management)
 \$5,000.00 BEING SPENT IN RELEVATIONS AND RE-DECORATIONS.
 "THE TOURISTS' CHOICE"
 Special Attention Given Commercial Men.

DOOR MANTELS AND TILING Denver Mantel & Tile Co.
 WATSON & WATSON, Owners. 1652 Tremont Pl., Denver
 Ship into Every State West of Missouri River. Beautiful Descriptive Catalogue on Application. Correspondence Solicited. Low Prices and Quick Shipments.

LEADVILLE 772 LEADVILLE

THE CITY GREENHOUSE

CUT FLOWERS AND POTTED PLANTS

Society Designs a Specialty. All Kinds of Floral Work.
 Phone Hemlock 357.

130 East 4th Street Leadville, Colorado

Clune Wm, hay, grain, feed, 217 W Chestnut.

Clute D H, lumber, 402 E 13th.

Coble Wm W, contr, 414 W 3rd.

COLE MRS IRENE, prop City Greenhouse, 130 E 4th.

Colman & Son John, billposters, 131 W 6th.

Colonel Sellers Mine, Iron Hill.

COLORADO BAKERY (J A Scheunemann, C C Phillips, Geo Buder), bakery, confectionery, groceries, 200-204 E 3rd.

Colorado Demurrage Buerau, D & R G Depot.

Colorado Packing & Provision Co, 228 W 4th.

Colorado Power Co, W E Robertson local mgr, 721 Harrison av.

Commerce Mining Co, John Nelson agt, 509 E 3rd.

Concord Mining Co, John F Campion pres and genl mgr, 401 Harrison av.

Condon John, livery, 117 W 6th.

Connors Stephen, justice peace, 501 Harrison av.

Continental Chief Mine, Iowa Gulch.

Continental Oil Co, J H Schultz dist supt, D & R G yards.

Coon Valley Mine, 118 W 3rd.

Coquoz Fred, dairy, 619 Elm.

Coquoz John, dairy, 631 Front.

Corbitt Thos, cigars, confec, 200 E 6th.

County Hospital & Poor Farm, 419 Elm.

Crescent M Co, E D Deickerman genl mgr, Carbonate Hill.

Crews-Beggs Trading Co, Henry Schuck sec-treas, 700 Harrison av, dept store.

Crosby's Omnibus, Carriage & Transfer Co, 4th & Pine.

Crown Point Mine, Rock Hill.

Cruikshank G B, blacksmith, 205 E 6th.

Cummings Bros, groceries, meats, 521 Harrison av.

Davies H E, coal, 225 W 3rd.

Davis Walter W, atty at law, 17 Bank Annex bldg.

DAVIS DRUG CO, R H McKenzie pres, W L Davis vice-pres, Geo C Whitmore sec-treas, 601 Harrison av.

Delaney Thos J, shoemaker, 504 Harrison av.

THE DELAWARE

European Plan

Rates 75c and up. Reduced Rates by Week or Month.

Hot and cold running water, electric lights, steam heat, baths.

J. W. Callaway, Prop.

Leadville Colorado

DELAWARE HOTEL, J W Callaway prop, 7th & Harrison av.

"The Viavi Hygiene," a book of 400 pages will be sent free to any address on application.

VIAVI

THE WAY TO HEALTH
 The Viavi System of Treatment for Men, Women and Children

PETER O'BRIAN, C. E.

Established 1879

PETER O'BRIAN, Jr., C. E.

PETER O'BRIAN & SON

CONSULTING AND CONTRACTING ENGINEERS

Water Works, Sewerage, Railways, Irrigation, Electric Light and Power
 305-306 German American Trust Co. Bldg. Phone Main 5261. DENVER, COLO.

VICTROLAS Knight-Campbell Music Co.
 1625 California St., Denver.

SEND FOR CATALOGS



LEADVILLE 773 LEADVILLE

Samples by Mail Receive Prompt Attention

P. O. Box 620

T. D. KYLE

Assayer and Chemist

106 E. Fifth Street

Leadville, Colorado

Denver City Cons S M Co, Yankee Hill.

Derry Ranch Gold Dredging Co, R F Lafferty mgr, 109 E 13th.

Devine Mary, restaurant, 107 E 6th.

Diamond Coal Co.

Diamond Gold Mines Co, South Evans Gulch.

Dice Chas J, barber, Vendome Hotel.

Dickinson-Owings Lumber & Trading Co, G I Cutler sec, E 6th & Hemlock.

Dinero Mining & Tunnel Co, W F Page mgr, 14 Delaware blk.

Dolly B Mine, P K Connolly & Bro owners, South Evans Gulch.

Donaher & Co P J, mines and mining, Ibex.

Doris Leasing Co, W E Bowden mgr, 400 Harrison av.

Down Town Mines Co, J F McDonald mgr, 128 W 8th.

Dun & Co R G, M F Ryan atty, 12 Bank Annex.

Dunkin Mining Co, W F Page mgr, 14 Delaware blk.

Dwyer M C, constable.

Dyatt Andrew, mining, 4 Keystone blk.

East Turner Hall, 208 E 3rd.

Eberville John, real estate, 216 1/2 E 6th.

Eckhardt H G, meats, groceries, 432 E 7th.

Edwards C A, fuel and feed, 6th & Poplar.

Edwards J E, livery, 310 E 7th.

Eighth Avenue Hotel, 201 E 8th.

Elder Geo R, atty at law, 5 Quincy blk.

Electric Laundry, Mrs J Miller prop, 216 Harrison av.

Elks Home, 308 Harrison av.

Elks Opera House, 308 Harrison av.

El Paso Mine, Fryer Hill head E 7th.

Emehiser & Upton, props Cloud City Plumbing & Heating Co 210 Harrison av.

Empire Gold Dredging Co, Robt F Lafferty mgr, 109 E 13th.

ENGELBACH MACHINE MFG CO, Thos Shelton pres, engineers, founders, machinists, steam and hot water heating, S Leiter av.

Evalyn Leasing Co, M A Nicholson mgr, American Natl Bank B

Evans Thomas, justice peace, 1 Quincy blk.

Evergreen Cemetery, foot of 11th.

Ewing John A, atty at law, 12 Bank Annex.

Excelsior Iron Works, McCarty & Moore props, 118 W 5th.

Fanny Rawlings Operating Co, 510 Harrison av.

Fennell & Ryan, billiards, 623 Harrison av.

PATENTS

Obtained for inventors in the United States and all Foreign Countries. Practice in the United States Courts in Patent, Trademark and Copyright Cases. A. J. O'BRIEN, Patent Lawyer. Rooms 601-603 Continental Building, Denver, Colorado.

CROWN TAR FACTORY Operated by DENVER GAS & ELECTRIC LIGHT CO.
 Tar Products, Roofing Materials, Creosote Oil and Tar Paints.

Barnes
COMMERCIAL SCHOOL

Largest School in the Rocky Mountain Section.
Over 500 Positions Filled Annually.
Write for Illustrated Catalog. Mailed Free.
1625-35 Champa St., Denver, Colo.
See Page at Classified Colleges and Schools

LEADVILLE

774

LEADVILLE

1723-39 Glenarm St., Denver
BUYERS AND SELLERS OF HIGH GRADE USED
FURNITURE AND FURNISHINGS. EASY PAYMENTS.

THE WARD AUCTION CO.

Leadville Garage



AUTOMOBILES, REPAIRS and
STORAGE

GENERAL MACHINE WORK.

AUTO LIVERY TO

ALL POINTS

LEADVILLE, COLO.

143-145 West Fourth Street

Fidelity & Deposit Co of Md, R D
McLeod agt.
Fitch R S, mining engr, 115 E 6th.
Fitzgerald E T, barber, 606 Har-
rison av.
Flynn John, barber, 140 E 6th.
Forbes & Co Wm, mines and min-
ing, Ibex.
Fortune Mine, Jas McNeece owner,
Little Ella Hill.
FRANCIS & BABICH (Jos Fran-
cis, Louis Babich), props Rose-
mount Cafe, 306 Harrison av.
Free Coinage House, boarding, 308
E 6th.
Frisbie Geo E, assayer, 109 E 7th.
Gavette J A, dentist, DeMaineville
blk.
Gleason Gulch Mining & Leasing
Co, B T Willson sec-treas.
Godeoz & Co A, mines and min-
ing, Ibex.
Golden Eagle Mining Co, W W
Davis sec, 16 Bank Annex bldg.
Goodfriend Chas E, barber, 106 E
6th.
Gordon-Tiger Mining & Reduction
Co, G W Boyce mgr, Twin Lakes
Gould The, boarding, 119 E 8th.

Grand Theatre, 517 Harrison av.
Grand Union Tea Co, 201 W 7th.
Grand View Coal Co, C G Lofgreen
vice-pres and mgr, Chestnut &
Spruce.
Gray & Co H C, mines and mining,
Ibex.
Gray & Read, props Leadville Art
Studio, 501 Harrison av.
Greenback Mine, P Mulrooney
mgr, Fryer Hill.
Greenwald Mrs Deborah, dry gds,
138 E 6th.
Griffith B F, physician, 815 Harri-
son av.
Groman Co, wallpaper, paints, 104
E 6th.
Grossmayer I, trunks, shoes, 429
Harrison av.
Grove & O'Keefe wallpaper Co,
130 E 6th.
Guller Lumber Co, W Morrell sec-
treas, Fryer Hill head E 12th.
Hahnwald & Co, mining, Ibex.
Hall Thos J, fruits, 516 Harrison.
Hammers G M, city supt schools.
Hanson C R, barber, 520 Harrison.
Harrington E V, dentist, 21 De-
maineville blk.

Clyde
Heller,
Prop.

COCKS-CLARK
ENGRAVING
COMPANY

acid-blast
ETCHING
DENVER, COLO

ILLUSTRATORS
DESIGNERS
ENGRAVERS



Elaterite
Asphalt
Products
Made Only in
Colorado by



See Page Under Roofing Classification

The Western
Elaterite
Roofing Co.
841-844 Equitable Bldg.
Denver



LEADVILLE

775

LEADVILLE

The Herald Democrat
Morning

Carbonate Chronicle
Weekly

The Leadville Publishing and Printing Co.

Henry C. Butler, Pres. Frank E. Vaughn, Mgr

Printers, Binders and Blank Book Makers

Only Paper between Pueblo and Salt Lake City Carrying a Full Leased Wire
Associated Press Report. Full and Reliable Mining News.

125-127 East Fifth Street

Leadville, Colorado

The Leadville Monument Works

William Youe, Prop.

Marble, Granite and all kinds of Imported and Domestic Stone. Iron Fences,
Seats, Vases, Etc. "Pianta" Cement Burial Vaults.

Works at 507 W. Eighth St.

Office 142 W. Sixth St.

Leadville, Colo.

HARRINGTON W G, asst cash
American National Bank, 5th &
Harrison av.
Harrington Wm P, city agt C M
Ry, 701 Harrison av.
Harrison Wm H, atty at law, 118
W 6th.
HART P F, mgr The John King
Mercantile Co, 432-434 E 6th.
Hart-Zaitz Mercantile Co, C T
Menzel sec-treas and mgr, genl
mdse, 515 W Chestnut.
Harvey Fuel & Feed Co John, 12th
& Hemlock.
Harwitz C, clothing, 213 Harrison.
Hasty Wm D, constable, 1 Quincey
blk.
Hayden Shoe & Clothing Co, 608
Harrison av.
Healy Nellie A, real estate, 102 E
5th.
Hecht Sol, tailor, 612½ Harrison.
Heikkila & Co F, mining, Ibex.
HELLER CLYDE, prop Leadville
Garage, 143-145 W 4th.

Henning George, harness, shoe-
maker, 701 Poplar.
HENSON F W, mgr Vendome Ho-
tel, 7th & Harrison av.
Hepburn J P, livery, 114 E 4th.
HERALD DEMOCRAT (d), Lead-
ville Publishing & Printing Co,
125-127 E 5th.
Higgins Geo, laundry, 139 E 3rd.
Highland Mining & Milling Co, 118
W 3rd.
Hoffman Alf, clothing, 508 Harri-
son av.
HOGAN JAMES T, attorney at
law, 312 Harrison av.
Hogan & Sanford, mining.
Horrick Wm, restaurant, 413 Har-
rison av.
Hosli Martin, restaurant, 607 Har-
rison av.
Hudak Nat, blacksmith, 126 W
Chestnut.
Humboldt Mining & Smelting Co,
Geo W Casey agt, 613 Harrison.

Francis J. Fisher, Lime and Cement

Portland Cement. Cement Plaster, Plaster Paris, Wall Board, Hair, Mortar Colors,
Metal Lath. Outside of Denver I Sell to Dealers Only.

Office and Warehouse, 2353-2363 Blake St.

Phone Main 1295.

Denver, Colo.

Old Homestead Bread Co.
P. O. Box 1368
DENVER, COLO.
BEST BREAD
Superior Service
Shipments to All Parts
of the State.



Oldest School of Business Training in Colorado. Thorough and Reliable. In session all year. Positions secured for graduates. An "Accredited Commercial School." Write for catalogue.

E. A. VAN GUNDY, Pres.
211 Fifteenth St. DENVER, COLO.

LEADVILLE 776 LEADVILLE

The CARDWELL BLUE PRINT & SUPPLY CO.
DRAFTSMEN'S AND SURVEYORS' SUPPLIES
Denver, Colorado
1010 17th St., 510 Quincy Block

S. CLARKE LYON

MINES AND MINING. TYPEWRITING
OF ALL KINDS.

LITERARY WORK A SPECIALTY

132 E. Fifth Street Leadville, Colo.

HUNTER A V, mines and mining, pres Carbonate National Bank, 311 Harrison av.
Ibex Mining Co, Jno F Campion genl mgr, 401 Harrison av.
Independent Dist Cons Mines Co, W E Bowden genl mgr, 400 Harrison av.
Iron Silver Mining Co, G O Argall genl mgr, Iron Hill.
Isaacs Hyman, genl mdse, 301 Harrison av.
JEANNOTTE J A, physician and surgeon, 120 W 7th.
Jett S H, confectionery, Harrison av & W 3rd.
Jett Wm H, confectionery, 713 Harrison av.
Johnson Chas J, tailor, 506 Harrison av.
Johnson K P, shoemkr, 116 E 3rd.
Johnson Patrick, tailor, 121 Harrison av.
JOHNSTON LAURA R, general insurance, 1 Union blk.
Jones E F, carp, rear 112 W 5th.
Jones & Co J J, mines and mining, Ibex.
Jorgensen John L, tailor, 708 Harrison av.
Karr A H, sewing machines, 711 Harrison av. x
Keliher Mrs Adeline, hairdresser, 120 E 5th.
Kellerup's Greenhouse, 423 W 3rd.
Kelley John H, blacksmith, 201 W 3rd.

Kellogg Geo, chief fire dept.
Kelly Merc Co Hugh, grocers, meats, 105 W Chestnut.
Kerstovich Steve, restaurant, 220 Harrison av.
KILKENNY M J, real estate, insurance, surety bonds, 711 Harrison av.
King James, restaurant, 616 Harrison av.

The John King Mercantile Co.

GROCERIES, MEATS AND VEGETABLES

OUR OWN BAKERY

P. F. HART, Mgr.

432-434 East Sixth St.

Phone 319-W. Leadville, Colo.

KING MERCANTILE CO THE

JOHN, P F Hart mgr, groceries, meats, 432-434 E 6th.
Kinney W F, grocer, meats, 500 E 10th.
Kissel Wm, barber, 502 Harrison.
KLEFF J M (Platt & Kleff), civil and mining engineer, 1-2, 431 Harrison av.
Kleinschmidt P Jr, plumber, 417 Harrison av.
Klippel G W, grocer, meats, 105 Oak.
Knopf Mrs O A, millinery, ladies furnishings, 614 Harrison av.

CALHOUN & HOLMES PRINTERS
921 Eighteenth St., Denver

STRICTLY CHEMICALLY PURE ACIDS AND AMMONIA

ALSO COMMERCIAL

Made by THE WESTERN CHEMICAL MFG. CO.

Buyers of Mixed Zinc-Lead-Iron Sulphides.

DENVER

LEADVILLE 777 LEADVILLE

Fish, Oysters, Game, Etc.

Tobacco and Cigars

ANDREW MEYER

GROCERIES, MEATS, BUTTER AND EGGS

Tel. Leadville 33. 504 E. Sixth St. Leadville, Colorado

Koch & Pfannenschmid, groceries, meats, 204 Harrison av.
Kolsch Pharmacy, Harry Kolsch mgr, 202 Harrison av.
Kuhlmeyer Joseph, barber, 214 Harrison av.
KYLE T D, assayer and chemist, 106 E 5th.
Lackawanna Belle Gold M Co, Ford J DeHaven mgr, Lackawanna Gulch.
Lackawanna Star Gold M Co, Lackawanna Gulch.
Lancaster Mrs G W, pianos, 116 E 5th.
Lange Joseph, shoemkr, 212 Harrison av.
Lamich Investment & Collection Co, 312 Harrison av.
Law & Co, mines and mining, Ibex.
Leadville Abstract & Title Co, Henry A Rupp pres, Court House
LEADVILLE ART STUDIO, Gray & Read props, photographers, 501 Harrison av.
Leadville Assay Office, Geo W Walsh, 110 E 4th.
Leadville Coal & Supply Co, W H Cole mgr, 17th & Poplar.
Leadville Commercial Club, J W Clarke pres, F W Henson sec-treas, Vendome Hotel.
Leadville Cons Mining Co, S W Mudd mgr, Carbonate Hill.
Leadville & Chicago Gold M Co, H J English sec, Big Evans Gulch.

Leadville Credit Men's Assn, 142 W 7th.
Leadville Dist Mill, Lower Calif Gulch.
LEADVILLE GARAGE, Clyde Heller prop, 143-145 W 4th.
Leadville Grocery Co, 200 E 5th.
Leadville House, 222 E 3rd.
Leadville Ice & Coal Co, W H Cole mgr, 17th & Poplar.
Leadville Loan Co, Miss Ethel Sandusky, 415 Harrison av.
Leadville Mining Co, W F Page agt, 14 Delaware blk.
LEADVILLE MONUMENT WORKS, William Youe prop, office 142 W 6th, works at 507 W 8th.

MANDY & BELZ

Proprietors of the

Leadville Novelty, Plumbing and Electric Co.

General machine shop. Motor wiring and mine wiring.

MT. MASSIVE GARAGE

Agents SAXON CARS

312-314 Harrison Ave.

Phone 324-W. Leadville, Colo.

LEADVILLE NOVELTY, PLUMBING & ELECTRIC CO.
Mandy & Belz props, 312-314 Harrison av.

The Giles Mercantile Agency Co. 221-222-223 BURNS BLDG.
Phones 461, 462

COLORADO SPRINGS, COLO.

Credit Ratings, Special Reports, Property Searches. Collections handled with results in W parts of the world. Member National Association of Mercantile Agencies.

W. H. KISTLER STATIONERY CO. STATIONERS, PRINTERS,
BLANK BOOK MAKERS,
DENVER, COLORADO.
1637-1643 LAWRENCE STREET.
TELEPHONE MAIN 4200.

THE HEDGES-ATKINS SUPPLY CO.

DENVER, COLORADO.
WHOLESALE PLUMBING AND HEATING SUPPLIES.
Leader Water Supply Systems. Leader Electric Lighting Systems.

LEADVILLE 778 LEADVILLE

L. M. CRAWFORD ASBESTOS COMPANY
Manufacturers of Sectional Asbestos Steam Pipe and Boiler Covering a Specialty.
DENVER, COLORADO
TELEPHONE MAIN 8541
FACTORY: 1901-1909 CLAY ST.

OPERA HOUSE STABLES



H. A. Sharver
**LIVERY, EXPRESS, BOARDING
AND TRANSFER. HACKS
AND AMBULANCE.**

Ore and Machinery Hauling

Barn: St. Louis Ave., rear Opera House.

P. O. Box 800 Phone Leadville 70 Leadville, Colo.

Leadville Public Sampling Works, H H Norton prop, Leiter av & Front.
LEADVILLE PUBLISHING & PRINTING CO, Henry C Butler pres, Frank E Vaughn mgr, printers, binders, publishers, 125-127 E 5th.
Leadville Saddlery Co, G W Lancaster pres and mgr, 114 E 5th.
Leadville Sewer Co, A V Hunter pres, 118 W 3rd.
LEADVILLE TRANSFER CO, H W Schiermeyer mgr, 305 Harrison av.
Leadville Wall Paper & Paint Co, J F Quinn mgr, 715 Harrison av.
Leadville Water Co, Warren G West sec and supt, 719 Harrison av.
LEONARD H D, cash American National Bank, 5th & Harrison av.
Lida Gold Mining Co, W E Brooks sec, Breece & Little Ella Hills.
Likins Chas R, agt C & S Ry, E 7th & Hemlock.
Lillian Mine, Iowa Gulch.
LIMBERG CHAS T, pres American National Bank, 5th & Harrison av.
Lindsey Samuel B, painter and paperhanger, 402 Harrison av.

Little Chief Mining Co, Austin Blakey mgr, Fryer Hill.
Little Johnny Mine, Ibex Mining Co props, 401 Harrison av.
Lockhart & McMahon, cigars, confectionery, 600 Harrison av.
Luema Mining Co, W F Page mgr, 14 Delaware blk.
Lutheran Church, Rev Samuel E Johnson pastor, 8th & Hemlock.
LYON S CLARKE, mines and mining, 132 E 5th.
McCALLUM WILLIAM, mgr The Sweitzer Mercantile Co, 123 E 6th.
McCarty Daniel C, diamond drill contr, 127 E 11th.
McCarty & Moore, shoes, 504 Harrison av.
McDonald Allan J, physician, 112 W 7th.
McDONALD JESSE F, vice-pres American National Bank, mining, 129 W 8th.
McDonald John, soda water mfr, 124 Oak.
McDonald John K, watchmkr, 218 Harrison av.
McDonald R J, phys, 201 E 6th.
McDonald W J, dairy, Tennessee Park.
McEachern Daniel A, chief police, Court House.

THE MANN-ALDRICH CARRIAGE CO.

Builders of Automobile and Carriage Bodies, Springs and Tops, Painting, Trim and Woodwork
13th and Lincoln Streets Phone Main 720 Denver, Colorado

SHIPMENTS AT
ALL HOURS...

HONEY BREAD

THE MACKLEM
BAKING CO.
DENVER - COLORADO

LEADVILLE 779 LEADVILLE

Howard Platt

J. M. Kleff

PLATT & KLEFF

CIVIL AND MINING ENGINEERS

U. S. MINERAL SURVEYORS

Special Attention Given to Underground Work.

Phone Leadville 78. 431 Harrison Ave., Rooms 1 & 2. Leadville, Colo.

McLean K E, contr, 142 E 9th.
McLellan John, contr, 610 Harrison av.
McLEOD R D, attorney at law, city attorney, 1-2 Emmet blk, 5th & Harrison av.
McMAHON JOHN W, county clerk and recorder, Court House.
McMahon Mrs M B, confecty, 210 E 6th.
McNAIR FRED J, mining engineer, U S Mineral Surveyor, 510 Harrison av.
Maclean A M, phys, 607 Harrison.
Magnie & Co, mining, Ibex.
Mahala Mining Co, S D Nicholson mgr, American Bank bldg.
Maid of Erin Silver Mines Co, head of E 4th.
Mamlock Harry, mining, Quiney B.
Mammoth Mining & Milling Co, B F Sticklely pres, 613 Harrison av.
Mandy E R, assayer, 115 E 5th.
MANDY & BELZ, props Leadville Novelty, Plumbing & Electric Co and Mount Massive Garage, 312-314 Harrison av.
Mangan J E, dry goods, clothing, 423 Harrison av.
Mankuss Mrs D, confectionery, 221 Harrison av.
Mankuss M, tailor, 300 Harrison av.
Marinovich & Co Nick, mining, Ibex.
Marolt Steve, shoemaker, 217 1/2 Harrison av.
Martin B H, livery, 145 E 6th.

Martin P F, coal, 138 E 5th.
Masciontonio Gulio, junk, 1501 Poplar.
Matchless Mining Co, G W Casey lessee, 613 Harrison av.
Methodist Episcopal Church, Rev W M Garner pastor, 129 E 6th.
MEYER ANDREW, groceries and meats, 504 E 6th.
Midas Mining & Leasing Co, S D Nicholson genl mgr, American Natl Bank bldg.
Midland Coal & Coke Co, Chas G Lofgren mgr, 222 W Chestnut.
Miller John E, grocer, bakery, 118 E 6th.
Miller M B, clothing, 317 Harrison.
Miller Gold Mining, Milling & Tunnel Co, Lackawanna Gullh.
Milwaukee House, Mrs Ph Kleinschmidt prop, 3rd & Oak.
Morris Edw P, insurance, 322 W 7th.
Morrissey E J, mfr cigars, 711 Harrison av.
Moulton House, L Agnes Moulton prop, furn rooms, 617 1/2 Harrison av.
MT MASSIVE GARAGE, Mandy & Belz props, 312-314 Harrison av.
Mtn States T & T Co, James B Whalen dist mgr, 124 E 5th.
Moynahan & O'Malia, undertakers, 116 E 6th.
Muller Joseph, tinner, 112 1/2 E 6th.

The Western Institute of Music and Dramatic Art
602-610 Denham Building, Eighteenth and California
Phone Champa 472.

Frederick Schweikher, Pres.
Incorporated 1910
DENVER, COLORADO

Iron Fences, Fire Escapes and Iron Stairs Our Specialty

E. BURKHARDT & SONS IRON AND WIRF WORKS CO.
1401-S-5-7 Market St. Phone Main 7897 Denver, Colo.

MARBLE and TILES Denver Mantel & Tile Co.

WATSON & WATSON, Owners 1652 Tremont Pl., Denver
Ship into Every State West of the Missouri River. Beautiful Descriptive Catalogue on Application. Correspondence Solicited. Low Prices and Quick Shipments.

LEADVILLE 780 LEADVILLE

The Rosemount Cafe

Francis & Babich, Proprietors.

First Class Meals---Best of Service

Open Day and Night

306 Harrison Avenue

Leadville, Colorado

Mulligan J E, undertaker, 122 E 6th.
Mund F J, jeweler, 500 Harrison.
Murrill C M, dairy, Fryer Hill.
Musk Ox M Co, Jno F Campion pres and genl mgr, 401 Harrison.
N R M Leasing Co, S D Nicholson genl mgr, American Natl Bank B
Needle Craft Shop, Mrs M Langlois prop, 142 W 7th.
Nelson O, furniture, 209 E 6th.
New Eli Mining & Land Co, J F McDonald vice-pres and mgr, 129 W 8th.
New Elkhorn Mining Co, Big Evans Gulch.
New Emmet Mines Co, J F McDonald mgr, 129 W 8th.
New Monarch Mining Co, Wm A Miles sec, Breece & Little Ella Hills.
Niblock Grain & Coal Co, 135 E 6th and 12th & Poplar.
Nicholson A F, mining, Delaware blk.
Nicholson M A, mayor.
Nicolai Geo, drugs, 418 Harrison.
Nisi Prius Cons M Co, Fremont Wood sec.
O'Brien & Co P H, mining, Ibex.
O'Brien Walter F, dentist, 309 Harrison av.
Odd Fellows Hall, 8th & Harrison.

O'Keefe Miss Nora, confec, school supplies, 320 E 6th.
O'Keefe & Co H, mines and mining, Ibex.
O'Leary A J, phys, 17 Emmet blk.
OPERA HOUSE STABLES, H A Sharver prop, St Louis av rear Opera House.
Orr & Gray, mines and mining, Ibex.
Page Warren F, mining, 14 Delaware blk.
Palo & Co John, mining, Ibex.
Parker W A S, jeweler, 606 Harrison av.
Paxton The, Mrs Mary Paxton prop, 126 W 6th.
Pearson Ross, restaurant, 515 Harrison av.
Pelton Elias, clothing, 617 Harrison av.
Pendery H R, atty at law, 5 Bank Annex bldg.
Penn Mining & Leasing Co, Breece Hill.
Penrose Mine, Jesse F McDonald owner, 129 W 8th.
Pesso & Co Mike, mines and mining, Ibex.
Peterson Chas J, blacksmith, rear 132 S Toledo.
Pezdire Nick, barber, 218 Harrison av.

BULLS

Registered and Pure Bred RANGE BULLS
We Can Fill Your Order
THE WYATT LIVE STOCK CO.
Union Stock Yards, DENVER, COLO.

**Brass Founders,
Brass Finishers,
Electro-Platers,
Pattern Makers,**

We work in Brass, Copper, Phosphor and Manganese,
Bronze, Gun Metal, Bell Metal, Anti-acid Metal, Aluminum.

The Slack-Horner Brass Mfg. Co.,
1638 BLAKE STREET DENVER, COLO.

LEADVILLE 781 LEADVILLE

H. W. Schiermeyer Commission Company and Leadville Transfer Compny

Wholesale Foreign and Domestic
FRUITS AND PRODUCE

305-307 Harrison Ave. Phone Leadville 160. Leadville, Colo.

Philadelphia Mining & Leasing Co, W E Bowden agt, 400 Harrison.
Pingrey Mines & Ore Reduction Co, 111 E 7th.

Pitts & Wanklin, blacksmiths, 119 E 6th.

PLATT HOWARD (Platt & Kleff), civil and mining engineer, 1-2, 431 Harrison av.

PLATT & KLEFF (Howard Platt & J M Kleff), civil and mining engineers, U S Mineral Surveyors, 1-2, 431 Harrison av.

Plut Mark, barber, 702 Elm.

PORTER F K, vice-pres and cash Carbonate National Bank, 311 Harrison av.

Prette & Co Wm, mining, Ibex.

Presbyterian Church (First), Rev David McMartin pastor, 8th & Harrison av.

Princess Theatre, 623 Harrison av.

Pryor Patrick J, genl mdse, 119 Stringtown rd.

Public Library, Louise S Adams librarian, 9th & Harrison av.

Purple F E, atty, 517 Harrison av.

Quinn J J, wallpaper and paints, 5th & Poplar.

Raabe Charles S, dentist, Boston B.

Raabe Max, dentist, 501 Harrison.

Randall F E, city ticket agt D & R G Ry, 401 Harrison av.

Reger C C, cigars, 502 Harrison av.

Reindeer M Co, Jno F Champion pres and genl mgr, 401 Harrison.

Resurrection Gold M Co, C T Carnahan mgr, Big Evans Gulch.
Reynolds W S, agt Wells Fargo & Adams Exp, 701 Harrison av.

N. S. RICE

**NEW AND SECOND HAND
GOODS, FURNITURE, STOVES
TINWARE, DISHES, ETC.**

Mining Machinery Bought and Sold
139 to 141 East Sixth St.
Leadville Colorado

RICE N S, new and second hand furniture, stoves, tinware, 139-141 E 6th.

Richey Book & Stationery Co, 510 Harrison av.

Ritchie James, vet surgeon, 108 E 4th.

Ritchie & Co Wm, mining, Ibex.

Robert E Lee Mine, Chas Boettcher owner, Fryer Hill.

Robitaille Eugene, contractor, 612 Harrison av.

Roche Mrs Sarah, groceries, 508 E 5th.

Rogers Mrs Annie G, receiver U S Land Office, Federal bldg.

Rogers O E, tailor, 523 Harrison.

Rose H C, dentist, 5 Iron bldg.

Rose John H, dentist, 5 Iron bldg

ROSEMOUNT CAFE, Francis & Babich props, 306 Harrison av.

The Gaines-Erb Co.
Good Block, Denver, Colo.

LARGEST MANUFACTORY OF ARTIFICIAL LIMBS
Fit guaranteed. Investigate our famous No-Deposit form on personal fitting. Also our special method of fitting without patient leaving home.
McCarthy Block, Pueblo, Colo.



MASON, FENWICK & LAWRENCE

PATENT, Trademark and Copyright LAWYERS, DENVER. See Adv. at Classified Patent Attorneys

THE VERDECKBERG IRON & WIRE WORKS COMPANY
 All Kinds of Iron and Wire Work Office and Factory, 1926-28-30 Speer Blvd.
 for Buildings. Builders' Iron Work Near City Hall Telephone Main 2709
 DENVER, : : : COLORADO

LEADVILLE 782 LEADVILLE

The Whitney Sporting Goods Co. Guns, Ammunition, Accessories.
 501-507 SIXTEENTH STREET, DENVER

Louis W. Sweitzer
 Anthony E. Heichemer

William McCallum
 Clarence Underhill

The Sweitzer Mercantile Co.

WHOLESALE

Fruits, Candies, Cigars, Tobaccos

FIGS, DATES and NUTS

123 East Sixth Street Leadville, Colorado

| | |
|--|---|
| Ryan Michael F, atty at law, 12 Bank Annex. | Schmidt A E, carpenter, 213 E 3rd. |
| Sack Max, tailor, 104 E 5th. | Schmitz Math & Co, mining, Ibex. |
| St Louis Smelting & Refining Co, 14 Delaware bldg. | Sehrt & Peck, cigars, 310 Harrison. |
| St Luke's Hospital, 206 E 7th. | Seneca Mining Co, Austin Blakey mgr, Fryer Hill head of 7th. |
| St Vincent's Hospital, conducted by Sisters of Charity, 11th & Hemlock. | SHARVER H A , prop Opera House Stables, St Louis av rear Opera House. |
| Sanders Harvey, barber, 138 1/2 E 3rd. | Shaw Chas M, carpenter, 300 E 7th. |
| Sandusky Miss Ethel, jeweler, 415 Harrison av. | Shea Mrs Sarah, teas and coffees, 205 1/2 E 7th. |
| Sanford & Co C H, mining, Ibex. | Sheets Wm, contr and bldr, rear 112 W 5th. |
| Saratoga The, Mrs H Griswold prop, 416 Harrison av. | Shelton Thomas, pres Engelbach Machine Mfg Co, S Leiter av. |
| Sarson R, harness, saddlery, 112 E 6th. | Shimmin R S, confecty, staty, 220 W Chestnut. |
| Schaefer A T, hardware, 712 Harrison av. | Silent Friend Leasing Co, S J Sullivan mgr, 400 Harrison av. |
| SCHEDIN STUDIO , N T Schedin prop, photographer, 523 Harrison av. | Singer Sewing Machine Co, 711 Harrison av. |
| Schiermeyer Mrs H W, furn rooms, 305 Harrison av. | Small Hopes Boreel M & M Co, Frank Zaitz pres, 514 W Chestnut. |
| SCHIERMEYER COMMISSION CO H W , wh fruits and produce, 305-307 Harrison av. | SMITH LUMBER CO S L , Lydia T Smith pres, Charles W Smith vice-pres, Addie M Bargler sec, 9th & Hemlock. |
| Schmidt Alma C, stenog, notary, 15 Bank Annex. | Smits John, physician, 139 W 9th. |

ENGRAVER--ILLUSTRATOR **RICHARD O. BOLDT** ELECTROTYPER-NICKELTYPER DENVER, COLORADO

The Denver Novelty Works & Electric Co. Rubber Stamps, Seals, Stencils, Steel Stamps.
 1511 STOUT ST. DENVER, COLO. P. O. BOX 31

LEADVILLE 783 LEADVILLE

John Harvey Chas. Cavender Wm. M. Harvey

The Western Hardware Co.

Dealers in

Hardware, Mine and Smelter Supplies

204-206 East Sixth St. Telephone 17. Leadville, Colorado

Smyser Clarence, barber, 408 Harrison av.
 Stager Maurice, clothing, 223 Harrison av.
 Star Cons M Co, E D Dickerman genl mgr, Carbonate Hill.
 Steffen Herman, contr, 136 W 6th.
 Stephens S F, barber, 217 Harrison
 Stepich & Co P, mining, Ibex.
 Stewart-Noble Drug Co, H D Stewart mgr, 615 Harrison av.
STICKLEY INSURANCE & REALTY CO, B F Stickley pres, P J McKenna sec, real estate, insurance, surety bonds, 613 Harrison av.
 Strong J C, physician, American Bank bldg.
 Sugar Loaf Cons Mining & Leasing Co, Frank Zaitz pres, 514 Chestnut.
 Sullivan S J, mining, 400 Harrison
SWEITZER MERCANTILE CO THE (Louis W Sweitzer, Anthony E Heichemer, William McCallum, Clarence Underhill), fruits and produce, 123 E 6th.
 Tekansk Anton, confecty, 322 W Chestnut.
 Thelma M Co, W F Page mgr, 14 Delaware blk.
 Thespian Mine, Geo E Jenks mgr, Carbonate Hill
 Thielen Alfred, mining engineer, 19 Boston blk.
 Third Venture Mining Co, J Fred Johnson mgr, Delaware blk.
 Thomson Alex, asst postmaster.
TOMKINS HARDWARE CO THE H H, H H Tomkins pres, L H Tomkins vice-pres, J H Fiske sec, A Lumsden treas, wh and retail hardware and mining supplies, 431 Harrison av.
 Troy Laundry, 111 W 4th.
 Turner L A, carriage and wagon maker, 120 E 4th.
 Twin Lakes Mining & Milling Co, G W Boyce mgr, Twin Lakes.
 Umatilla Mining Co, H R Pendery sec, Bank Annex bldg.
 U S Forest Reserve, 801 Harrison.
 U S Land Office, Mrs Annie G Rogers receiver, Edw J Hoefnagels register, Federal bldg.
VAUGHN FRANK E, mgr Leadville Publishing & Printing Co, 125-127 E 5th.
 Vaughn John C, shoemkr, 112 E 4th.
VENDOME HOTEL, F W Henson mgr, 7th & Harrison av.
 Versani Frank J, dentist, 20 Emmet blk.
 Vienna City Laundry, Jantzen & Wallaesa props, 137 E 5th.
 Volkert Fred A, barber, 408 Harrison av.
 Volkert John A, barber, 216 E 6th.
 Vranesic Peter, life ins, 406 Harrison av.
 Walpensky A, groceries, 201 W 6th.

HOTEL VAIL

B. D. KEITH, Manager
 PUEBLO COLORADO

FIREPROOF
 European Plan. Courtesy. Service. Commercial Man's Hotel. Toilet in every room. large sample rooms. Rooms without bath, \$1.00 and \$1.50. Bath \$2.00 to \$3.00. U. C. T. Headquarters.

THE DIETTER BOOKBINDING CO.
 Blank Book Makers, Paper Cutters, Magazines, Music, Law Books and Libraries Bound in Any Style.
 Loose Leaf Devices and Systems
 1833 Champa St., Denver, Colo.



FRANK KIRCHHOF, PRES. C. F. STAHL, VICE-PRES.
LOUIS ANDERSON, SEC.-TREAS.
Mfrs. of Bank, Office, Store and Bar Fixtures
Soda Fountains, Tables and Chairs
Office and Factory
1232-46 Arapahoe St. Denver, Colo.
Telephone Main 59.

LEADVILLE

784

LEBANON

WALKER PATENT TURNED, ROLLER
AND POLISHED STEEL SHAFTING

 THE WALKER MFG. CO.
2156-64 15th St. Phone Main 1038. Denver, Colo.

Walsh Geo W, assayer, 110 E 4th.
Wedekind Herman, restaurant,
219 Harrison av.

WESTERN HARDWARE CO
(John Harvey, Chas Cavender,
Wm M Harvey), hardware, mine
and mill supplies, 204-206 E 6th.

Western Mining Co, S D Nicholson
pres, American Natl Bank bldg.

Western Ry Weighing Assn & In-
spection Bureau, D & R G Depot.

Western Zinc Oxide Co, A B Aug-
ustine genl mgr, Blvd & C M Ry
transfer tracks.

Westport M Co, W W Davis sec,
16 Bank Annex bldg.

Whately Barney L, atty at law, 15
Bank Annex.

Whipple Printing, Stationery &
Merc Co, 514 Harrison av.

Whiting C C, carriage and wagon
maker, 313 W Chestnut.

Whitmore E A, physician, De-
Maineville blk.

WILLIAMS LUMBER CO, C E
Dickinson pres, R D Allison sec-
treas, 6th & Hemlock.

Willy A P, shoemkr, 228 1/2 E 6th.

Winer & Co N, mining, Ibex.

Witherspoon A A, billiards, 304
Harrison av.

WOODWARD H W, asst cash Car-
bonate National Bank, 311 Har-
rison av.

Yak Mining, Milling & Tunnel Co,
Walter W Davis vice-pres and
genl mgr, 17 Bank Annex.

YOUE WILLIAM, prop Leadville
Monument Works, office 142 W
6th, works 507 W 8th.

Youngquist John, cigars, confecty,
138 E 3rd.

LEAL.

A postoffice in Grand county,
27 1/2 miles southeast of Hot Sulphur
Springs, the county seat. Reached by
stage from Parshall, the nearest rail-
road point. Population 5. Altitude
8,500 feet.

Darling W W, mining.
HOSPE MISS NINA F, cigars and
confectionery, fishing tackle,
postmaster.

Paducah Lodge, L J Wade prop.

LEBANON.

Country postoffice in Montezuma
county, 8 miles north of Cortez, the
county seat. Dolores is the nearest
railroad and banking point. Popula-
tion 30.

CAMPBELL W E, postmaster, in-
surance, notary.

Carpenter & Tebbs, threshing ma-
chine.

Colorado Land & Improvement Co,
E J Franklin mgr.

Courtney Alice, prin schools.

Franklin E J, auctioneer.

Glenn Mfg Co W L, sage brush
drags.

Hammond Allen, blacksmith.
Lebanon Hotel.

LEBANON SUPPLY CO, W E
Campbell prop.

LEONARD.

Small town on the Rio Grande
Southern Ry., in San Miguel county, 24
miles northwest of Telluride, the coun-
ty seat and banking point. Population
20. Altitude 7,700 feet.

Finnegan Edward, justice peace.
GRAUEL FLORENCE, postmas-
ter.



LIBERTY

785

LIME

GRAUEL L E, hotel, general mer-
chandise, feed stables.

Wade A J, lumber, sawmill.

LE ROY.

Postoffice in Logan county, 12 miles
from Fleming, on the B. & M. Ry., the
nearest railroad point, and 16 miles
southeast of Sterling, the county seat.
Population 2.

SIMKINS NETTIE, postmaster.

LESTER.

A coal mining town in Huerfano
county, 12 miles southeast of Walsen-
burg, the county seat, and 1 mile from
Monson, the railroad point. Popula-
tion 200.

Bergh C S, postmaster.

Colorado Fuel & Iron Co, coal.

Colorado Supply Co, genl mdse, C
S Bergh mgr.

Cutler A, prop stage line from
Monson to Lester.

LEWIS.

A small postoffice in Montezuma
county, 11 miles west of Cortez, the
county seat. Dolores is the nearest
railroad and banking point. Altitude
7,800 feet.

LEWIS W R, postmaster, general
merchandise.

LIBERTY.

Mining town and postoffice in Sa-
guache county, 36 miles southeast of
Saguache, the county seat, and 21
miles from Hooper, the nearest rail-
road and banking point. Tri-weekly
mails. Population 40. Altitude 7,500
feet. Mail from Crestone, 12 miles.

Cora M M & M Co, C E Frazier
mgr.

A certainty if you will let us train you.
Positions Assured. Endorsed by 33 Banks
and Supt. U. S. Mint. Catalog Free.

PARKS BUSINESS SCHOOL,
1042 COLFAX AVE. DENVER, COLO.

Duncan John, taxidermist.
Economic Distributing Co.

Golden Treasure M & R Co, B A
Roloson pres.

Honest Abe Mining & Leasing Co,
H W Ott mgr.

King T L, sporting goods.

Liberty Hotel, M J Ott prop.

Little Lela Mining Co, Chas P
Shaw mgr.

McKinney George, fuel and feed,
livery.

Mayer Neah, saw mill.
"Music City" Town Co, summer
resort.

Nevada Mining & Leasing Co, W E
Perkins mgr.

Ott M J, grocers, flour, feed.

PERKINS W E, postmaster.

Pole Creek M & M Co, Mrs Caro-
line B Tudor mgr.

Strader James R, stage line to
Crestone.

Strader Ollie M, dressmaker.
Williams Joseph, barber.

LILY.

A postoffice in Routt county,
reached by stage from Rifle, the near-
est railroad point. Population 14.

BARNES F C, postmaster, genl
merchandise.

LIME.

Postoffice in Pueblo county, on the
Denver & Rio Grande and Colorado
& Southern Rys., 10 miles south of
Pueblo, the county seat and nearest
banking point. Population 200.

Colorado Fuel & Iron Co, lime-
stone quarries.

Colorado Supply Co, genl mdse.

Fairchild W P, boarding house.
QUINN T J, postmaster, mgr
Western Union Tel Co.

W. H. KISTLER STATIONERY CO. STATIONERS, PRINTERS.
TELEPHONE MAIN 4200. 1537-1543 LAWRENCE STREET. DENVER, COLORADO. BLANK BOOK MAKERS.

MACHINERY FOR ALL PURPOSES
ALSO PIPE AND SUPPLIES
A. D. KENYON, LARIMER & SECOND STS., DENVER, COLO.

The Publishers' Press Room and Bindery Co. ESTABLISHED 1889.
Banks B. Hall, Pres.
PRINTERS, BINDERS, LOOSE LEAF MAKERS, STATIONERS, MANUFACTURERS
Frank Barmettler, Secy.
Nothing Too Large—Nothing Too Small Quotations Furnished on Application
Phone Main 3142 Opposite New Postoffice, 1840-46 Stout St. DENVER, COLO.

Concrete BRAND PORTLAND CEMENT MADE IN COLORADO
 THE UNITED STATES PORTLAND CEMENT CO.
 DENVER COLORADO

MONARCH 834 MONTCLAIR

THE CREDIT MEN'S ADJUSTMENT CO.
 INCORPORATED
 Associated with The Retail Credit Men's Association and Denver Retail Grocers' Association.
 DENVER, COLORADO
 PHONE MAIN 4230.
 SUITE 529 FOSTER BUILDING

SAFFELL THOMAS, sec-treas
 Moffat Lumber & Hardware Co,
 board and rooms.
 Snodgrass J F, barber.
 U S Land Co, M C Hancock mgr,
 real estate.
 Vawter E S, genl mdse.
 Waldron J W, pocket billiards,
 barber.

MOGOTE.

Mexican settlement in Conejos coun-
 ty, 5½ miles west of Antonito, and 5
 miles southwest of Conejos, the county
 seat. Town is called San Juan. Pop-
 ulation 100. Altitude 7,000 feet.
 Gomez Frank A, justice peace.
 Jaramillo Luis, genl mdse.
 Presbyterian Mission School, Miss
 Mollie Clements teacher.
SUAZO ONESIMO, postmaster.

MOLINA.

A postoffice on Cottonwood creek,
 in Mesa county, 40 miles northeast of
 Grand Junction, the county seat. Daily
 stage except Sunday to and from De
 Beque. Population 50. Altitude 5,600
 feet.

Christie David, blacksmith.
 Congregational Church, D J Gil-
 landers pastor.
 Cottonwood Lakes Reservoir Co,
 J G Long sec.
LASWELL MRS E H, postmaster.
 Molina Merc Co, genl mdse, A B
 Cass mgr.
 Plateau Milling Co, C S Sieg mgr,
 flour mill.

MONARCH.

Postoffice in Grand county, 11 miles
 east of Hot Sulphur Springs, the coun-
 ty seat and nearest banking point.

Chase B L, justice peace.
 Lehman E W, summer resort.
 Maker Fred, stage line.
 McDonald Ed, summer resort.
 Nuckolls C H, real estate.
 Ostrander T N, surveyor.
SCHLIZ F MARION, postmaster.
 Toohey H M, painter.

MONON.

A postoffice in Baca county, 35 miles
 northeast of Springfield, the county
 seat. Population 4.

JOHNSTONE MRS L B, postmas-
 ter.

MONTCLAIR.

Suburban part of Denver, 4 miles
 east and connected by electric car
 line. Population 1,500. Montclair post-
 office.

Agnes Memorial Sanatorium, Dr
 G W Holden supt.
 Anderson L, carpenter.
 Colorado Women's College, J P
 Treat pres.
 Glauber Emil, florist.
 Hall Fred, florist.
 Hall Chas, contractor & builder.
 Hall P C, boarding house.
 Hammond E, real estate.
 Heiderman Chas, contractor.
 Jensen L, tailor.
 McDonald Mrs, boarding house.
 Maddox Mrs J C, boarding house.
 Markham H C, drugs, notions.
 Murphy & McNamara, genl mdse.
 Nelson Fuel, Feed & Ice Co.
 Parsons S T, physician.
 St James Church (Catholic), Rev
 J M Walsh priest.
 St Luke's Church (Episcopal), R
 B Bell rector.
 Scribner Grocery Co.

MAP DRAWING CLASON MAP CO.
 SPECIAL MAPS MADE TO ORDER

1515 TREMONT PLACE, DENVER, COLO.

The McElhinney Tile & Marble Co.

Successors to
The Denver Hardwood Mantel Co.
 427 17th Street, DENVER.

MANTELS, GRATES AND TILING
 Tile and Marble Contractors.
 Fireplace Fixtures. Catalogs
 and Samples Free. Bathroom,
 Bank, Office and Vestibule
 Tiling.

MONTE VISTA 835 MONTE VISTA

MONTE VISTA.

Leading agricultural town in the
 San Luis valley; site of the State
 Soldier's Home, on the D. & R. G. R.
 R., 15 miles southeast of Del Norte.
 Good schools and churches. Popula-
 tion 2,544. Altitude 7,562 feet.

Abbott H H, physician.
 Abbott-Goodding Drug Co, E E
 Goodding mgr.
 Abernathy E S, marshal.
 Akers Lumber Co, C H Akers mgr.
ALMOND & GULZOW, props
 Monte Vista Motor Car Co.
 Anson Chas, confectionery.
 Baird A R, tailor.
 Baird Lafayette, marshal.
 Baptist Church, Rev J H Gunn pas-
 tor.
 Beatty G H, real estate.
 Beatty Olin G, stenog, notary.
 Behil J H, second hand goods.
 Best Laundry, F M Beardsley prop
 Bone & Ward, hardware, furniture
 Boutwell Geo B, notary, loans, in-
 surance.
 Bowdish Frank S, carpenter.
 Brady Michael, loans, invts.
 Brown M E, blacksmith.
 Bunn S N, real estate, employment
 Busch & Nelson, meats.

E. V. Busch & Son

CONTRACTING PAINTERS

WALL PAPER, PAINTS, OIL
 AND GLASS

Monte Vista Colorado

BUSCH & SON E V, painters, wall-
 paper, paints, oils and glass.

**THE AMERICAN
 BUSINESS COLLEGE**

The oldest, largest, best and most completely
 equipped commercial school in Southern Colo-
 rado. Positions secured. Business and Ac-
 counting, Stenotypy, Typewriting, Shorthand
 and all commercial branches.
 Address J. A. CLARK, Principal
 Main Street at Sixth, PUEBLO, COLORADO

Bushinger J C, clothing.
 Cagle T, blacksmith.
 Cameron F G, billiards.
CAMPBELL CO THE J S, C S
 Campbell mgr, wholesale hay,
 grain, coal, produce, potatoes in
 car lots.
 Carrell R L, chiropractor.
 Carter W R, clothing.
 Catholic Church Father Goodwin
 pastor.
 Central Realty & Investment Co,
 R R Mitchell atty.
 Chandler Everitt, constable.
 Chandler & Davis, billiards.
 Chapman Norman H, physician.
**CHAPMAN & McINTOSH AUTO
 CO**, autos, supplies and repairs.
 Chase A S, live stock.
 Christensen Ira G, photographer.
 Christian Church, Rev A W Rith-
 enmeyer pastor.
CLARK W J, coal, hay, grain, po-
 tatoes, loans, insurance.
 Colorado Valley Land Co, John
 MacArthur supt.
 Conant Louis D, postmaster.
 Conover T M, jeweler.
 Continental Oil Co, E E Hatfield
 representative.
 Corlett & Corlett, attorneys.
 Correll J F, confectionery.
 Crescent Tea & Coffee Co, F H
 Hamilton mgr.
 Crooks J E, photographer.
 Cullens M M, mgr W U Tel Co.
 Davis W, chief fire dept.
 Dennis & Woolsey, feed barn.
 Devine & Bradshaw, transfer and
 storage.
 Ditto J M, jeweler, optician.
DUVIC & FAUS, transfer & stor-
 age, 119 Adams.
 Edman Chas, real estate, ins.

THE CONGRESS Pueblo's Leading Hotel.
 HAMILTON HOTEL CO.
 (New Management)
 Special Attention Given
 Commercial Men.
 "THE TOURISTS' CHOICE"

\$5,000.00 BEING SPENT IN REJUVENATIONS AND RE-DECORATIONS.



FRANK KIRCHHOFF, PRES. C. F. STAHL, VICE-PRES
 LOUIS ANDERSON, SEC. TREAS.
 Mfrs. of Bank, Office, Store and Bar Fixtures
 Soda Fountains, Tables and Chairs
 Office and Factory
 1232-46 Arapahoe St. Denver, Colo.
 Telephone Main 59.

NAST

848

NATURITA

WALKER PATENT TURNED, ROLLER
 AND POLISHED STEEL SHAFTING

THE WALKER MFG. CO.
 Denver, Colo.
 2156-64 15th St. Phone Main 1038.

Pike-Perry Merc Co, O A Pike
 mgr, genl mdse.
 Ross John, real estate.
 Schneider Jacob, drugs.
 Schneider Peter, shoes, shoemkr.
 Schneider's Grocery & Bakery,
 Mrs Jacob Schneider mgr.
 Sydow R G, confec, restaurant.
 Van Gorden I A, postmaster.

MOUNT PEARL.

Postoffice in Cheyenne county, 14
 miles north of Kit Carson and 30
 miles northwest of Cheyenne Wells,
 the county seat. Population 6.

HARLAN W B, genl mdse, post-
 master.

MUSTANG.

Postoffice in Huerfano county, on
 the C. & S. and D. & R. G. R. R., 22
 miles northeast of Walsenburg, the
 county seat and banking point. Pop-
 ulation 50. Altitude 5,600 feet.

EKLUND ALMA C, postmaster,
 genl mdse.
 Eklund C, genl mdse.
 Larimer News, C E Eklund ed.

MYSTIC.

Postoffice in Routt county, 14 miles
 northwest of Steamboat Springs, the
 county seat and nearest railroad point.
 Population 25. Altitude 7,000 feet.

Gray & Mongar, saw mill.
HIX THOMAS C, dairy, postmas-
 ter.
 Wise J W, stage line.

NAST.

Station on Colorado Midland Ry., in
 Pitkin county, 27 miles west of Lead-
 ville. Population 7.

Hotel Hawthorne and cottages,
 Hawthorne & Morris props.

NATHROP.

Town in Chaffee county, on the D.
 & R. G. and C. & S. Rys., 10 miles
 southeast of Buena Vista, the county
 seat and banking point. Population 31.

Capra Mike, section house.
 Garden Louis, mail carrier.

WILLIAMS LOUISA E, postmas-
 ter.

NATURITA.

Postoffice in Montrose county, 42
 miles southwest of Montrose, the coun-
 ty seat. Stage from Placerville, 40
 miles. Population of neighborhood 45.

Blake & Payson, stock growers.
 Cooper E E, laundry.
 Cooper Mrs Walter, postmaster.
 Hall W D, livery.

Jones Wm R, contr and bldr.
 Lippencott Mrs Ollie, barber.

Naturita House

Mrs. J. C. SWAN, Prop.

Excellent meals served and all board-
 ers and roomers given every attention
 usually found in an up-to-date hotel.

YOUR PATRONAGE SOLICITED
NATURITA, COLO.

NATURITA HOUSE, Mrs J C
 Swan prop.

Naturita-Paradox Stage & Mail
 Line, C A Snyder & Son props.

NICKELL & FARMER, props
 Rainbow Hotel.

Nordlund M, physician.

MACHINERY FOR ALL PURPOSES
ALSO PIPE AND SUPPLIES
A. D. KENYON, LARIMER & SECOND STS., DENVER, COLO.



NEDERLAND

849

NEDERLAND

RAINBOW HOTEL, Nickell &
 Farmer props.

Rainbow Hotel

Nickell & Farmer, Props.

GOOD ROOMS, FIRST CLASS
MEALS

Rates Reasonable

Naturita Coolrado

Ray W H, live stock.

SWAN MRS J C, prop Naturita
 House.

Williams Bros, genl mdse.

NEDERLAND.

Mining town in Boulder county, 18
 miles west of Boulder, the county seat,
 on the D. B. & W. Ry., 2 miles south-
 east of Cardinal station. Daily stages
 to Boulder. Population 446. Altitude
 8,237 feet.

Bailey Howard, town clerk.
 Binder W E, genl mdse.
 Blake C W, shoemaker, picture
 Theatre.

Boulder Tungsten Production Co,
 J G Clark mgr.

Cariman Mining Co, H P Lowe
 mgr.

Clark A L, barber.

Crawford R H, drugs, genl mdse,
 postmaster.

DeVoss J W, baggage and exp.

Entwistle Thomas, cigars, billi-
 ards.

First State Bank.

Frontz H K, dentist.

Gillender Mrs Eliza, music teach.
 Hetzer House. Mrs L Jameson.

A certainty if you will let us train you.
 Positions Assured. Endorsed by 33 Banks
 and Supt. U. S. Mint. Catalog Free.

PARKS BUSINESS SCHOOL,
1042 COLFAX AVE. DENVER, COLO.

Hinman Otto, livery, fuel and feed
 Janke W A, carpenter.
 Lacer Chas, restaurant.
 Lawrence E G, mayor.
 Loach Wm, mines and mining.
 McKenzie W J, cigars, billiards.
 Markham G H, r r and exp agt.
 Morrison W A, prin public school
 Mtn States T & T Co, Miss P L
 Vaughn exch mgr.
 Nederland Commercial Club, N M
 Mills sec.
 Nederland Tungsten Mill, Wm
 Loach mgr.
 Presbyterian Church, Rev J W
 Currens pastor.
 Primos M & M Co, J W Currens
 mgr.
 Primrose M & M Co, Harold Boer-
 icke mgr.
 Shaft Wm, constable.
 Shellhass & Kay, blacksmiths.
 Smith & Tiffany, groceries, meats.
 Swartz F G, physician, police mag-
 istrate.

W. L. Tanner S. H. Tanner
 I. E. Tanner

Tanner Bros.

GENERAL MERCHANDISE

Staple and Fancy Groceries, Boots
 and Shoes. Mining Supplies,
 Etc.

NEDERLAND COLORADO

TANNER BROS (W L, S H & I
 E Tanner), general merchandise
 Thomas A J, real estate, lumber.
 Thurman N E, tailor.
 Todd John, marshal.
 Tungsten M M & E Co, A P Ar-
 dourel mgr.

The Publishers' Press Room and Bindery Co. ESTABLISHED 1889.
 Banks B. Hall, Prest.
 Frank Barmettler, Secy.
 PRINTERS, BINDERS, LOOSE LEAF MAKERS, STATIONERS, MANUFACTURERS
 Nothing Too Large—Nothing Too Small Quotations Furnished on Application
 Phone Main 3142 Opposite New Postoffice, 1840-46 Stout St. DENVER, COLO.

W. H. KISTLER STATIONERY CO. STATIONERS, PRINTERS,
 TELEPHONE MAIN 4200. 1537-1543 LAWRENCE STREET. DENVER, COLORADO.
 BLANK BOOK MAKERS

DOOR MANTELS AND TILING Denver Mantel & Tile Co.
 WATSON & WATSON, Owners. 1652 Tremont Pl., Denver
 Ship into Every State West of Missouri River. Beautiful Descriptive Catalogue on Application. Correspondence Solicited. Low Prices and Quick Shipments.

OAK CREEK 860 OAK CREEK

PLUMBERS' LEAD GOODS
BOGUE-WENSLEY LEAD COMPANY
DENVER, COLORADO

OAK CREEK HOSPITAL
OPEN TO ALL PHYSICIANS
Trained Nurses in Attendance
 DR. E. L. MORROW
 Physician in Charge
 EDITH M. WYLIE
 Superintendent
 PHONE 29
 Oak Creek Colorado

OAK CREEK HOSPITAL, Dr E L Morrow physician in charge, Edith M Wylie supt.
 Oak Creek Lumber Co, Edward Bell pres.
 Oak Creek Merc Co, C A Burgess sec, genl mgr.
 Oak Creek Opera House, Bell Merc Co owners.
 Oak Creek Plumbing & Heating Co, Larry Balfe mgr.
 Oak Creek Sawmill, C B Chaffee.
 Oak Creek Service Co.
 Oak Creek Steam Laundry, Mrs Alma Green prop.
 Oak Creek Times (w).
 Oak Creek Town, Land & Mining Co, Edw Bell sec and mgr.
 Pacific Hotel, Mrs J L Rhodes prop.
 Phelps A H, groceries, meats, justice peace, police magistrate.
 Polis Mark, billiards.
 Princess Theatre, Jones & Townsend props.
RANEY CHAS B, mgr Oak Creek Feed & Trading Co.
 Rapin A, jeweler.
 Reilly W C, attorney.
 Richardson Wm D, civil and mining engineer, postmaster.
ROBERTS JULIAN L, ed and publ Oak Creek Herald.

Robinson R E, r r and exp agt.
 Roup J T, livery.
 Routt County Bank, E L Prentis pres, L Ogilvy vice pres, Allen Cliff cash.
 Routt County Packing Co, R I Gwillim mgr.
 Routt County Securities Co, Allen Cliff mgr.
 Routt Electric Coal Co, C C White supt.
 Rue Mrs Ethel May, restaurant.
 Rugby Fuel Co, W D Richardson.
 Schempp Albert, real estate, ice, transfer.
 Scholl C M, dentist.
 Smith H H, shoemaker.
 Spears Sam, billiards, cigars.
STOLL MEAT CO, John C Stoll prop, meats, groceries.
 Stonehouse Mercantile Co.
 Tatman J C, town clerk, real estate
 Tatman Mrs L B, art goods.
 Tavern Hotel, Mrs W A Cliff prop.
 Thach C R, notions, confecty.
THOMPSON J J, sec & treas Nelson-Thompson Mercantile Co.
 Trout H G, restaurant.
 Trout & Curran, cigars.
 Valenta Wm, bakery.
 Victor American Fuel Co.
WALKER DRY GOODS CO, S J Walker pres and genl mgr, dry goods, shoes, notions.
 Warne P A, contractor.
 Weddle J N, physician.
 Whitney C E, painter.
 Whitecotten A J, notions.
 Williams D C, furniture.
 Williams & Chaffee, coal mine, lumber.
WYLIE EDITH M, supt Oak Creek Hospital.

CATTLE WE BUY AND SELL ALL KINDS OF CATTLE
 Tell Us What You Have to Sell
THE WYATT LIVE STOCK CO.
 Union Stock Yards, DENVER, COLO.

ELECTRO-PLATING - Gold, Silver, Copper, Brass,
 Oxidizing and Fancy Finishes. We make a Specialty of
 Amalgam Plates for Mining Work.
THE SLACK-HORNER BRASS MFG. CO.
 1638 BLAKE STREET DENVER, COLORADO

OHIO 861 OLATHE

Yampa Valley Coal Co, J J Wolfersperger.
OAK VIEW.
 Postoffice and coal mining town in Huerfano county, 20 miles southwest of Walsenburg, the county seat. Population 500. Altitude 8,200 feet.
HUERFANO TRADING CO, C A Shroads mgr, genl mdse.
 Oakdale Coal Co, coal mines.
 Shroads C A, postmaster, mgr Huerfano Trading Co.
OHIO.
 Mining camp in Gunnison county, on the D. & R. G. R. R., 20 miles from Gunnison, the county seat. Altitude 8,500 feet. Population 140.
 Belzora-Bassick M & D Co, A La-June.
 Carbonate King Mine, Wm Tarkington mgr.
 Carter M Co, C M Carter mgr.
 Colorado S & M Co, J E Lyon mgr.
 Dice E G, hay, grain, auto livery.
 Dice Mrs Nettie, town treasurer.
 Fry Mrs Minnie, furn rooms.
 Grand Prize Mine.
 Granite Mountain Mine, W Tarkington mgr.
 Johnson Mrs Christine, town clerk, notary, postmaster.
 Johnson Louis, mayor.
JOHNSON & CO, general merchandise.
 McKinney Hotel, Mrs J H McKinney prop.
 McClain M B, freighter.
 Nesbit S R, stage and mail route.
 Raymond Cons Mines, Ira Carrier mgr.
 Sandy Hook Mine, Geo Morris mgr

Sullivan Jerry, pocket billiards, cigars.
 Tarkington Wm, pocket billiards, Watson Hodgkin, marshal, blksmith
 Werner O F, genl mdse.
OJO.
 A new postoffice in Huerfano county, 27 miles west of Walsenburg, the county seat. La Veta is the nearest railroad and banking point. Altitude 7,500 feet. Population 300.
 Alliance Coal Co, Jno McDowell supt, coal mine.
 Ameder Bros.
 Cisney & Sparks, coal mining.
 Lasnik Mrs Rosa, boarding house.
 McDowell Jas G, postmaster.
 Pinon Supply Co, F L Moore mgr, genl mdse.
OLATHE.
 A prosperous and growing town in Montrose county, on the Denver & Rio Grande Railroad 11 miles north of Montrose, the county seat. Located in the heart of the lands irrigated by the great Gunnison Tunnel Olathe has the distinction of being the heaviest produce shipping point on the western slope. In 1914 were shipped from this point, 1,300 cars of potatoes, 100 cars onions, 100 cars sugar beets. There is a big hay crop in this section and it is also good land for raising fruit. The town is progressive, has many modern improvements, has water works system costing \$65,000. Population 550.
 Addington C A, auto garage and livery.
 Alder R V, dentist.
 Baker Frank, restaurant.
 Baptist Church, Rev R D Brownell pastor.

The Gaines-Erb Co.
 Good Block, Denver, Colo.
 LARGEST MANUFACTORY OF ARTIFICIAL LIMBS
 Fit guaranteed. Investigate our famous No-Deposit terms on personal fitting. Also our special method of fitting without patient leaving home.
 McCarthy Block, Pueblo, Colo.



MASON, FENWICK & LAWRENCE
 PATENT, Trademark and Copyright LAWYERS, DENVER. See Adv. at Classified Patent Attorneys

FIREPLACES AND TILING Denver Mantel & Tile Co.

Ship into Every State West of Missouri River. Beautiful Descriptive Catalogue on Application. Correspondence Solicited. Low Prices and Quick Shipments.

PONCHO SPRINGS 892 PORTLAND

NEWSPAPER METALS
 BOGUE-WENSLEY LEAD COMPANY
 DENVER, COLORADO

Methodist Episcopal Church, Rev John Eldredge pastor.
 Moffet Jas, livery.
 Mtn States T & T Co, Fay Markle exch mgr.
 Ophardt J G, blacksmith.
 Ottesen J C, fuel and feed.
 Platteville Creamery, A T Lyeon mgr.
 Platteville Herald (w), E S Baylis ed and prop.
 Platteville Mill & Elevator, J C Ottesen prop.
 Platteville National Bank, W A Thomson pres, J W Birkle vice-pres, Bert Volker cash.
 Reed O S, auto garage.
 Salomon S, cigars, billiards, town clerk.
 Scott James, r r and exp agt.
 Shane Geo W, drugs.
 Snider David, real estate.
 Snider J C, carpenter.
 Snider & Co, groceries, meats.
 Springfield B, genl mdse.
 Terry Arthur, barber.
 Thomson W A, justice peace.
 Thornton R C, barber.
 Volker Bert, town treas.
 Woodward & Son A M, meats, fruits.

PLUM BUSH.

Postoffice in Washington county, 33 miles southwest of Akron, the county seat.

CLAYPOOL GEO D, groceries postmaster.

PONCHO SPRINGS.

Postoffice in Chaffee county, on the D & R. G. R. R., 25 miles south of Buena Vista, the county seat. Population 75. Altitude 7,500 feet.

APPLEBY A N, postmaster.
 Appleby Mrs A N, groceries.
 Donaldson Mark, justice peace.
 Huffman & Son Henry, blksmiths.
 Jackson House, Mrs Frank Smith
 Jay Bros, sawmill.
 Poncho Hot Spring Hotel, Jessie Jones prop.
 Presbyterian Church, J D Scott pastor.
 Warren Nick, taxidermist.

POOL.

Small town and postoffice in Routt county, 10 miles west of Steamboat Springs, the county seat. Population 50. Altitude 6,543 feet.

Curtis Coal Mining Co.
 Gross Oil Co.
HITCHENS J H, postmaster.
 Johnson F, justice peace.
 McCroskey Z, coal mine.
 Marshall G, coal mine.
 Tow Creek Oil Co.

PORTLAND.

Station on the D. & R. G. and Santa Fe railroads in Fremont county, six miles east of Florence, and 16 miles east of Canon City, the county seat. Population 800. Altitude 5,000 feet.

Baldwin E D, livery.
 Berry A T, justice peace.
 Colorado Portland Cement Co, F D Walters supt.
DAVIS THOS A, physician, drugs
 Eddy A, barber, billiards.
 Long James, grocer.
 Northnaug Fred, meats.
 Orecchio Tom, ice and coal.
 Portland Hotel.

CATTLE WE BUY AND SELL ALL KINDS OF CATTLE
 Tell Us What You Have to Sell
THE WYATT LIVE STOCK CO.
 Union Stock Yards, DENVER, COLO.

Sanitary Drinking Fountains for Schools and Public Parks.

WRITE US FOR INFORMATION AND PRICES

The Slack-Horner Brass Mfg. Co. 1638 BLAKE ST. DENVER COLO.

PRIMERO 893 PRYOR

POWDERHORN.

Small town in Gunnison county, 18 miles southwest of Gunnison, the county seat and nearest banking point. Stage from Iola. Altitude 8,053 feet. Population 92.

Crary Harry S, stage line.
NICHOLS MRS SADIE M, postmaster, stationery.
 Phelps Jesse R, boarding house.

PRAIRIE.

Postoffice in Washington county, 17 miles southwest of Akron, the county seat, banking and railroad point.

Forbes C M, groceries.
FORBES MARY M, postmaster.

PRICE CREEK.

A new postoffice in Moffat county, 50 miles southwest of Craig, the county seat and nearest railroad point. Altitude 7,000 feet. Population 2.

VAN SWEARINGEN J M, asst postmaster.

PRIDE.

A new postoffice in Baca county, 42 miles southeast of Springfield, the county seat. Elkhart, Kansas, is the nearest railroad and banking point. Population 11.

Brandenburg Wm, carpenter.
 Browning Samuel, barber.
GOODE MRS MAUDE E, postmaster.
 Hager Claude, barber.

PRIMERO.

Coal mining town in Las Animas county, 20 miles west of Trinidad, the county seat and nearest banking point, on the Colorado Wyoming Ry. Altitude 7,000 feet. Population 1,000.

Colorado Fuel & Iron Co, Joseph Haske supt.

Colorado Supply Co, D J Phillips mgr, genl mdse.
 Givens Geo, justice peace.
 Gregg A C, physician.
 Howe Guy, marshal.
PHILLIPS D J, postmaster.

PROCTOR.

Station on U. P. Ry. in Logan county, 20 miles east of Sterling, the county seat. Agriculture the principal industry. Altitude 3,768 feet. Population 40.

Bank of Proctor.
HAMIL J N, co commissioner.
LAMB L A, postmaster.
LAMB BROS, genl mdse.
 Pashby Earl, genl mdse.
 Proctor Lumber & Supply Co.
 Strickland W L, justice peace, prin school.
 Young C W, hotel.
 Zuetzig John, blacksmith.

PROWERS.

Postoffice in Bent county and station on the A., T. & S. F. Ry., 26 miles east of Las Animas, the county seat. Population 12. Altitude 1,500 feet.

DEENE LAWRENCE E, postmaster.
 Prowers Ranch & Merc Co; James Cushny mgr.

PRYOR.

Small town in Huerfano county, 12 miles south of Walsenburg, the county seat and banking point. Monson Siding, a station on the Colorado & Southern Ry., is the nearest railroad point. Population 200. Altitude 6,500 feet.

Huerfano Trading Co.
SPERRY W E, postmaster.
 Stanley A F physician.

The Gaines-Erb Co.
 Good Block, Denver, Colo.
 LARGEST MANUFACTORY OF ARTIFICIAL LIMBS
 Fit guaranteed. Investigate our famous No-Deposit terms on personal fitting. Also our special method of fitting without leaving home.
 McCarthy Block, Pueblo, Colo.



MASON, FENWICK & LAWRENCE
 PATENT, Trademark and Copyright LAWYERS, DENVER. See Adv. at Classified Patent Attorneys



FRANK KIRCHHOF, PRES. C. F. STAHL, VICE-PRES.
 LOUIS ANDERSON, SEC.-TREAS.
 Mfrs. of Bank, Office, Store and Bar Fixtures
 Soda Fountains, Tables and Chairs
 Office and Factory
 1232-46 Arapahoe St. Denver, Colo.
 Telephone Main 59.

RYE

966

SAGUACHE

Walker Low Pressure Double Disc Gate
 Valves, Radial and Lateral Headgates.

THE WALKER MFG. CO.
 2156-64 FIFTEENTH ST. Phone Main 1038. DENVER, COLO.

Edgington & Son R N, genl mdse.
 Linhart C C, blacksmith.
 McCurdy J M, see hand goods.
 Smith R M, auctioneer.

RUSSELL GULCH.

Mining camp in Gilpin county, 2 miles south of Central City, the county seat. Population 400. Altitude 9,105 feet.

Byron J, attorney.
 Chellew J, livery.
 Davis Mrs S S, furn rooms.
 Hughes R I, mining.
 I O O F Hall.
 Joyce S T, meat market.
 Kirk W Sr, justice peace.
 Methodist Episcopal Church, Rev Myers pastor.
 Mooberry Mrs M, boarding house.
 Phillips Mrs C, boarding house.
 Sherer D E, barber.
 Richardson Mining Co.
 Steinsulz G, prin school.
WAGNER C A, postmaster.
 Wagner & Askew, genl mdse.
 Williams Oscar, stage line to Central City.
 Wood T G, carpenter.

RYE.

Postoffice in Pueblo county, 32 miles from Pueblo, the county seat. Grangers the nearest railway point. Population 200. Altitude 7,500 feet.

Allison W H, notary public, ins.
 Benham F H, saw mill.
 Carnahan H S, carpenter.
 Crawford J J, blacksmith.
 Crozier R B, physician.
 Easter J B, civil engr.
 Gleason Bernard, saw mill.
 Gray Geo O, genl mdse.

Harris Cottages, R J Harris prop.
 Idylwild, health resort.
 Medill A F, justice peace.
 Meredith Harvey G, sawmill.
 Meredith M M, genl mdse.
 Methodist Episcopal Church, Rev C W Hall pastor.
 Mtn States T & T Co, J G Thomas exch mgr.
 Mountain View Hotel, Mrs A E Crites prop.
 Ogle Alex, blacksmith, auto repairs.
 Randolph J W, carpenter.
 Roley W I, restaurant.
 Rye Auto Stage Line, Rye to Pueblo.
 Rye Co-Operative Creamery, L H Moulton sec.
 Smith W V, carpenter.
 Walker Merc Co B L, groceries, meats.
 Weed J F, postmaster.
 Wilson House, H H Wilson prop.

SAGUACHE.

County seat of Saguache county. Daily mails and stage to Moffat, 18 miles, the nearest railroad point. Population 1,000. Altitude 7,550 feet.

ASHLEY W T, pres Means & Ashley Mercantile Co.
 Beckley Mrs G W, genl mdse.
 Beery Joseph W, postmaster.
 Beery Sallie E, asst postmaster.
BOYD WILLIAM F, cash Saguache County Bank, notary.
 Buchanan James, contr, lumber, undertaker.
 Callahan T Edw, physician.
 Catholic Church, Father Forrester priest.

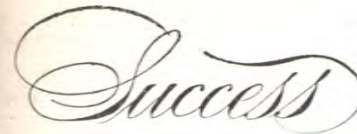

SAGUACHE

967

SAGUACHE

A certainty if you will let us train you. Positions Assured. Endorsed by 33 Banks and Supt. U. S. Mint. Catalog Free.

PARKS BUSINESS SCHOOL,
 1042 COLFAX AVE. DENVER, COLO.

CLARE BIRT, county clerk and recorder.
 Clark Z T, marshal.
 Conner Mrs Laura, rooms, restaurant.
 Creager Art, barber.
 Eureka Hotel, Chas H Craig mgr.
 Farrington John, mayor.

Horace B. Means, Pres.
 Adam Shellabarger, V.-Pres.
 Dallas Stubbs, Cashier

The First National Bank
 OF SAGUACHE
 Capital Stock \$60,000.00
 Special Attention to Collections

Saguache Colorado

FIRST NATIONAL BANK, Horace B Means pres, Adam Shellabarger vice-pres, Dallas Stubbs cash.

Fuson Mrs Ira, millinery.
 Good G H, ice cream, confecty.
GOTTHELF F M, vice-pres Saguache County Bank.

E. Gordon Gotthelf, Pres.
 F. M. Gotthelf, V.-Pres.
 Charles Tarbell, Sec. & Treas.

The Gotthelf & Tarbell Mercantile Co.

Established 1873. Incorporated 1889.
GENERAL MERCHANDISE
 The Oldest Established House in the San Luis Valley.

SAGUACHE COLORADO

GOTTHELF & TARBELL MERCANTILE CO, wh and retail genl mdse, hay and grain.

Ham W H, ed and publ'r Saguache Crescent.
 Howard D E, carpenter.
 Johnson Clay, feed yard.
 Jorgensen C R, tailor.
 Keller J J, paints and oils.
 Keller Bros, sawmill.
 Keyes J A, justice peace, police magistrate.

LAWRENCE JUTE, stage line to Moffat, auto service.
 McKown J G, jeweler.
 Marold Oscar S, drugs.
MAYER LEOPOLD, pres Saguache County Bank.
 Means Frank H, attorney, notary.
MEANS HORACE B, pres First National Bank.

W. T. Ashley, President
 L. P. Hammond, Vice-Pres.
 R. W. Shellabarger, Sec.-Treas.
 Directors—W. T. Ashley, Geo. Curtis,
 R. W. Shellabarger, L. P. Hammond,
 W. O. Hammond.

The Means & Ashley Mercantile Co.

Dealers in
GENERAL MERCHANDISE

SAGUACHE COLORADO

MEANS & ASHLEY MERCANTILE CO, W T Ashley pres, L P Hammond vice-pres, R W Shellabarger sec-treas, genl mdse.

Merchants Cornet Band, C R Jorgensen leader.
 Methodist Episcopal Church, Rev C S Coberly pastor.

Morgan J B, prin High school.
 Mtn States T & T Co, T W Bartels Jr exch mgr.

W. H. KISTLER STATIONERY CO.
 TELEPHONE MAIN 4200.
 1537-1543 LAWRENCE STREET.
 DENVER, COLORADO.
 STATIONERS, PRINTERS,
 BLANK BOOK MAKERS

The Publishers' Press Room and Bindery Co.
 ESTABLISHED 1889.
 Banks B. Hall, Prest.
 Frank Barmettler, Secy.
 PRINTERS, BINDERS, LOOSE LEAF MAKERS, STATIONERS, MANUFACTURERS
 Nothing Too Large—Nothing Too Small
 Quotations Furnished on Application
 Phone Main 3142 Opposite New Postoffice, 1840-46 Stout St. DENVER, COLO.

KENYON SELLS, RENTS, BUYS AND REPAIRS ALL KINDS OF MACHINERY PHONE OR WRITE LARIMER AND SECOND STS., DENVER, COLO.

Concrete BRAND PORTLAND CEMENT MADE IN COLORADO
 THE UNITED STATES PORTLAND CEMENT CO.
 DENVER COLORADO

SAGUACHE 968 SAGUACHE

THE CREDIT MEN'S ADJUSTMENT CO.
 INCORPORATED
 Associated with The Retail Credit Men's Association and Denver Retail Grocers' Association.
 DENVER, COLORADO
 PHONE MAIN 4230.
 SUITE 529 FOSTER BUILDING

The New Saguache Hotel

Hot and Cold Running Water. Two Daily Stages to Moffat. Long Distance Telephone. Special Arrangements for Tourists. Commercial Men's Favorite Hotel. Thoroughly Modern

J. A. THOMASON, Prop.

SAGUACHE COLORADO

NEW SAGUACHE HOTEL, J A Thomason prop.

Noland Thos, live stock.
 Palmer & True, attys at law.
 Powells Mel, feed yard.
 Presbyterian Church (Spanish),
 Rev Sanchez pastor.

RAINBOW AUTO CO, Alex Russell prop, W W Aton mgr, garage, auto repairs, blacksmiths.

RITTER A N, asst cash Saguache County Bank.

Roberts Bros, pocket billiards, cigars, tailors.

Russell Alex, prop Rainbow Auto Co.

Russell Mrs E, bakery, restaurant.

Leopold Mayer, Pres.
 F. M. Gotthelf, V.-Pres.
 Charles Tarbell, V.-Pres.
 William F. Boyd, Cashier
 A. N. Ritter, Asst. Cash.

Saguache County Bank

Established 1880

Capital - \$30,000.00.

Surplus - 50,000.00.

Saguache Colorado

SAGUACHE COUNTY BANK,

Leopold Mayer pres, F M Gotthelf vice-pres, Charles Tarbell vice-pres, William F Boyd cash, A N Ritter asst cash.

Saguache Billiard Co, L C Noland prop.

Saguache Cemetery Assn, W F Boyd sec-treas.

Saguache Club, W P Williams sec.
 Saguache County Abstract & Investment Co, W M Slane sec & mgr.

Saguache County Creamery Co, W F Boyd sec.

Saguache County Fair Assn, E G Gotthelf sec.

Saguache County Lumber Co, W C Briggs vice-pres and mgr.

SAGUACHE CRESCENT (w), John L Bryan owner, W H Ham ed and publ.

SAGUACHE GAS & ELECTRIC CO, L M Werner pres, W J Werner mgr.

SHELLABARGER ADAM, vice-pres First National Bank.

SHELLABARGER R W, sec-treas Means & Ashley Mercantile Co.

Shippy O P, physician.

Smith A H, civil engineer.

Solomon P D, feed grinding.

STUBBS DALLAS, cash First National Bank.

Swartz S O, dentist.

TARBELL CHARLES, vice-pres Saguache County Bank.

Tarbell Robt R, town clerk.

THOMASON J A, prop New Saguache Hotel.

Timney B J, transfer.

Tisdale Chas H, shoemaker.

U S Dept of Agriculture, Cochetopa National Forest, A A Simpson forest supervisor.

Werner W J, plumber, chief fire dept.

Werner Auto Co, auto supplies and repairs.

The McElhinney Tile & Marble Co.

Successors to
The Denver Hardwood Mantel Co.
 427 17th Street, DENVER.

MANTELS, GRATES AND TILING
 Tile and Marble Contractors.
 Fireplace Fixtures. Catalogs
 and Samples Free. Bathroom,
 Bank, Office and Vestibule
 Tiling.

ST ELMO 969 SALIDA

Williams W P, town treasurer.
 Winer H, hides and wool.
 Winer Mrs H, groceries.

ST ELMO.

Town in Chaffee county, on the Colorado & Southern Ry., 23 miles southwest of Buena Vista, the county seat. Population 300. Denver 159 miles. Altitude 10,000 feet.

Bertschy Perry, dairy.

Clark Daniel, justice peace.

Flora Bell M Co, S L Tabor sec.

Home Comfort Hotel, Mrs A A Stark prop.

Mary Murphy Gold M Co.

O'Brien Patrick, barber.

Rocky Mtn Goldfield M Co.

St Elmo Queen Mining Co, A J Stark.

Stark Anthony J, mines and mining.

Stark Roy A, mgr W U Tel Co, postmaster.

Stark Bros Mercantile Co, genl mdse, hardware.

Stark Rental Agency, Mrs A A Stark mgr.

Taber M E, city clerk & recorder.

SAINT VRAINS.

A small postoffice in Weld county, 30 miles southwest of Greeley, the county seat. Altitude 5,180 feet. Population 25.

TOUHY GEORGE E, station agt, mgr W U Tel Co, postmaster.

Washington Coal Co.

SALEM.

A postoffice in Arapahoe county, 20 miles east of Littleton, the county seat. Population 25. Altitude 5,650 feet.

THE AMERICAN BUSINESS COLLEGE

Campbell Thomas F, groceries.
GOODALE ELLIS E, postmaster.

SALIDA.

Salida is the natural center of commerce for a vast tract of territory representing varied resources in the southwestern portion of Colorado. It is the converging point of the standard and narrow guage systems of the Denver & Rio Grande Railroad. Salida is one of the prettiest and best built towns in Colorado. Her population 6,000, her hotels commodious, her schools are of the best, her six churches add to her social benefits. Her railroad shops and employes make a pay roll of \$110,000 a month. The 1,000-ton plant smelter employes about 600 men. And above all, her climate is unequalled; 350 days of sunshine are not found in any other town or city. Never very cold, never very hot. Altitude 7,050 feet.

Albright Grocery Co, 115 E 2nd.

Alexander Wm C, jeweler, optician, mayor, 142 F.

Alexander Merc Co E R, groceries, 127 F.

Allan & Co W J, books, stationery, 112 F.

Anastasos James, billiards, cigars, 126 Lower F.

E. H. ARENBERG



GENERAL BLACKSMITHING

HORSESHOEING A SPECIALTY
 127 G Street Salida, Colo.

ARENBERG E H, blacksmith and horseshoer, 127 G.

The oldest, largest, best and most completely equipped commercial school in Southern Colorado. Positions secured. Business and Accounting, Stenotypy, Typewriting, Shorthand and all commercial branches.

Address **J. A. CLARK, Principal**
 Main Street at Sixth, PUEBLO, COLORADO.

THE CONGRESS Pueblo's Leading Hotel.
 HAMILTON HOTEL CO.
 (New Management)
 \$5,000.00 BEING SPENT IN RELEVATIONS AND RE-DECORATIONS.
 "THE TOURISTS' CHOICE"
 Special Attention Given Commercial Men.

DOOR MANTELS AND TILING Denver Mantel & Tile Co.

WATSON & WATSON, Owners. 1652 Tremont Pl., Denver
Ship into Every State West of Missouri River. Beautiful Descriptive Catalogue on Application. Correspondence Solicited. Low Prices and Quick Shipments.

SALIDA 970 SALIDA

"The Viavi Hygiene," a book of 400 pages will be sent free to any address on application.
607 Mack Bldg., Denver, Colo.

VIAVI

THE WAY TO HEALTH
The Viavi System of Treatment for Men, Women and Children

D. P. Cook, Pres. F. N. Cochems, V.-Pres. C. W. Erdlen, Cashier

The Commercial National Bank
Of Salida, Colorado.
CAPITAL STOCK \$50,000.00

Axford J F, men's furnishings, cigars, 131 E 1st.
Axford Sam, novelty works, 131 E 1st.
BAIRD W N, asst cash First National Bank.
Baldwin Geo B, police magistrate.
Baptist Church, Rev Edgar H Cook pastor.
Bateman Hardware Co, 119 F.
Beck John J, carpenter.
Beckley S R, dentist, McGovern blk.
Bender D A J, physician, 136 1/2 F.
Berenson S, shoes, 130 Lower F.

Edward C. Berrian
REAL ESTATE, LOANS, INSURANCE AND RENTALS

Notary Public
Strait Block, 238 1/2 F Street
SALIDA COLORADO

BERRIAN EDWARD C, real estate, loans and insurance, notary public, Strait blk, 238 1/2 F.
Best Steam Laundry, W H Flannery prop, 128 E 1st.
Binns & Binns, groceries, meats, 205 F.
Birdzell C H, express.
Bode T C, drugs, 101 F.
Bogler P H, shoemaker, 123 W 1st.

Bon Ton Mining Co, H G Green vice-pres and genl mgr.
Booth Mrs Emma, furn rooms, 120 E 2nd.
Bozman W T, agt D & R G R R.
Breene Mrs M, furn rooms, 135 1/2 Lower F.
Brotherhood of Locomotive Engineers, J H Julien chief engr, Geo E Baldwin sec-treas, 125 E 2nd.
BRUSH F W, real estate, loans insurance, notary public.
Buchanan W S, tailor, 115 Lower F.
Burns Wm F, restaurant, 151 W 1st.
Calvin C F, furniture, 130 1st.
CANON CITY COAL YARD, Custer & Co props, 208 W 1st.
Catholic Church, Rev P J Gallagher priest.
Central Colorado Poultry Assn, L H Webster sec, 119 W 2nd.
Chamberlin C A, atty, 225 F.
Chapman C B, carpenter, 226 G.
Charlie Lung Toy, laundry, 113 Sackett av.
Christian Church, Rev Bert E Stover pastor.
Churcher & Johnson, furniture, undertakers, 112 E 1st.
City Loan Agency, Coe Branch mgr, McGovern bldg.
COCHEMS F N, vice-pres Commercial National Bank, physician and surgeon in charge Red Cross Hospital, 3rd & G.

PETER O'BRIAN, C. E. Established 1879 PETER O'BRIAN, Jr., C. E.
PETER O'BRIAN & SON
CONSULTING AND CONTRACTING ENGINEERS
Water Works, Sewerage, Railways, Irrigation, Electric Light and Power
305-306 German American Trust Co. Bldg. Phone Main 5261. DENVER, COLO.

VICTROLAS Knight-Campbell Music Co.
1625 California St., Denver.
SEND FOR CATALOGS.



SALIDA 971 SALIDA

Cole Mrs T, supt Nurses Training School, Red Cross Hospital.
Colorado Auto Co, R V Wright prop, 242 W 3rd.
Colorado Power Co, W E Robertson local mgr, 308 F.
Colorado Wiring Co, L L Campbell prop 141 F.
COMMERCIAL NATIONAL BANK, D P Cook pres, F N Cochems vice-pres, C W Erdlen cash.
Comstock E B, watchmaker, engraver, 120 E 1st.
Constantopoulos & Argyropoulos Mere Co, genl mdse, 123 Lower F.
Continental Oil Co, S A Philpott representative.
COOK D P, pres Commercial National Bank.
Cool J E, dairy.
Craig Marie Rose, city treasurer.
Crews-Beggs Mere Co, Wm M Scott mgr, dept store, 300 F.
Crozer C P, books, statny, 120 F.

THE CRUTCHER-PLIMPTON MERCANTILE COMPANY

Wholesale
FRUIT AND PRODUCE
General Commission Business
137 W. Second St.
SALIDA COLORADO

CRUTCHER-PLIMPTON MERCANTILE CO, wh fruits and produce, commission, 137-141 W 2nd.

Curfman Geo H, physician, McGovern blk.
Custer & Co, props Canon City Coal Yard, 208 W 1st.
Damas Jim, shoe shining parlor, 111 F.
DAVENPORT V C, vice-pres First National Bank.
Dean J W, div engr D & R G R R.
Deig Herman, bowling alley, 129 West 1st.
Demphy J B, gas producer, Opera House blk.
Densmore W A, asst postmaster.
Denver & Rio Grande R R Co Hospital, Miss L A Wells supt.
Denver Rooms, Rose Smaker prop, 138 1/2 W 1st.

Notary Public Investments

James W. DeWeese
REAL ESTATE, LOANS AND INSURANCE
Office of The Salida Building & Loan Association
111 East Second Street
SALIDA COLORADO

DeWEESE JAMES W, real estate, loans, insurance, notary public. sec Salida Building & Loan Association, 111 E 2nd.
Disman Clothing Co Ben, Ben Graf pres and treas, 1st & F.
Disman & Preston, skating rink, 308 1/2 F.
Elks Lodge, B P O E No 808, R P Rubin sec, 248 E 2nd.
Empress Theatre, Kelly & Kelly props, 133 W 1st.
En Earl Wm J, meats, 123 F.

CROWN TAR FACTORY Operated by DENVER GAS & ELECTRIC LIGHT CO
Tar Products, Roofing Materials, Creosote Oil and Tar Paints.

PATENTS
Obtained for inventors in the United States and all Foreign Countries. Practice in the United States Courts in Patent, Trademark and Copyright Cases. A. J. O'BRIEN, Patent Lawyer. Rooms 601-603 Continental Building, Denver, Colorado.

STANDARD PAPER, ARTISTS MATERIALS
1017-20 ARAPAHO STREET, DENVER, COLO.
EST. 1888

Barnes
COMMERCIAL SCHOOL

Largest School in the Rocky Mountain Section.
Over 500 Positions Filled Annually.
Write for Illustrated Catalog. Mailed Free.
1625-35 Champa St., Denver, Colo.
See Page at Classified Colleges and Schools

SALIDA

972

SALIDA

THE WARD AUCTION CO.
1723-39 Glenarm St., Denver
BUYERS AND SELLERS OF HIGH GRADE USED
FURNITURE AND FURNISHINGS. EASY PAYMENTS.

H. Preston, Pres. J. G. Hollenbeck, V.-Pres. V. C. Davenport, V.-Pres.
F. C. Woody, Cashier W. G. Myers, Asst. Cash. W. N. Baird, Asst. Cash.
No. 4172

The First National Bank

OF SALIDA

Capital, Surplus and Undivided Profits \$125,000.00.

Collections Given Special Attention

SALIDA, COLORADO

Englebright & Runyan, groceries, 227 G.
Episcopal Church, Rev F E Beckerman rector.
ERDLEN C W, cash Commercial National Bank.
Fairview Cemetery Assn, W D Whitehurst sec.
Federal Cons Monumental Granite Co, David Heaton pres, 126 1/2 F.
Feichtinger E, music teacher, 222 E.
FENTON & PHILPOTT, props Salida Transfer & Storage Co, 144 W 1st.
Ferguson & Stanley, barbers, 140 Lower F.
Ferraro & Provenza, tailors, 111 Lower F.
Ferris & Son F A, groceries, 133 E 1st.
Fidelity & Deposit Co of Md, F W Gloyd agt.
Figley N C, jeweler, optician, 105 F.
FIRST NATIONAL BANK, H Preston pres, J G Hollenbeck v-pres, V C Davenport vice-pres, F C Woody cash, W G Myers asst cash, W N Baird asst cash.
Flannery W H, laundry, 128 1st.
Fowler A A, restaurant, rooms, 138 Lower F.
Fowler Mrs Emily T, stenographer
Freeman Jas H, mining engineer, 125 E 1st.
Francis C N, clothing, 148 F.
Furnish L E, blacksmith, 313 W 1st.
Gachagen W S, painter and paper-hanger, 124 Lower F.
Gessert G P, bakery, 115 F.
Gilbert L E, carpenter, 214 G.
Gill Mrs F J, furn rooms, 224 3rd.
Gill F W, bakery, grocer, 135 F.
Gitzhoffen Mrs Frank, furnished rooms, 128 1/2 Lower F.
Globe Merc Co, J G Bergmann mgr genl mdse, Smelter settlement.
Gloyd C D, notary, 130 F.
Gloyd Frank W, real estate, 130 F.
Goddard Mrs A B, furn rooms, 137 W 3rd.
Golden Rule Merc Co, Ryan, Calahan & Ryan props, dry goods, clothing, 208 F.
Gorman D, billiards, 112 F.
Grand Grocery & Bakery Co, Everett Bros props, 240 F.

F. D. GRANGER

GENERAL BLACKSMITHING AND HORSESHOEING

Buggies, Wagons, Machines Repaired.
Blacksmith Coal and Machine Oil

De Laval Cream Separators

133 West Second St.

Salida Colorado

GRANGER F D, blacksmith and horseshoer, blacksmith coal, 133 W 2nd.

COCKS-CLARK ENGRAVING COMPANY

acid-blast ETCHING DENVER, COLO

ILLUSTRATORS DESIGNERS ENGRAVERS



Elaterite Asphalt Products
Made Only in Colorado by



See Page Under Roofing Classification

The Western Elaterite Roofing Co.
841-844 Equitable Bldg. Denver



SALIDA

973

SALIDA

Greenberg M, furniture, hides and wool, 138 W 1st.
Hafner Mrs Lizzie, furn rooms, 122 1/2 Lower F.
Hall Guy, prop and mgr Salida Fuel Co, 100 G.
Hamilton H C, wallpaper, paints, 121 E 2nd.
Hampson Bros & Valdez, groceries, 236 F.
Hanna Mrs Cassie, restaurant, 220 Lower F.
Harrington Mrs Maud, cleaning and pressing, 133 E 2nd.
Harris A C, agt Wells Fargo Exp.
Harris R G, shoemaker, 116 W 2nd.
Hartnagle Mrs L, dressmaker, Strait blk.
Hartwell J M, physician, 124 E 2nd.
Hawes Mrs L M, millinery, art goods, 238 F.
Hay Henry R, photographer, 225 F.
Haynes W W, dry goods, notions.
Hesson Mrs Eva, restaurant, 145 E 1st.

J. H. HOLCOMB FEED & IMPLEMENT COMPANY

HAY, GRAIN, FLOUR AND FEED

Vehicles and Farm Implements.
Carload Lots Hay and Grain a Specialty

PHONE 92

236-240 West Third St.

SALIDA COLORADO

HOLCOMB FEED & IMPLEMENT CO J H, J H Holcomb mgr, hay, grain, produce, harness, saddlery, farm implements, 236-240 W 3rd.

Francis J. Fisher, Lime and Cement

Portland Cement. Cement Plaster, Plaster Paris, Wall Board, Hair, Mortar Colors, Metal Lath. Outside of Denver I Sell to Dealers Only.

Office and Warehouse, 2353-2363 Blake St. Phone Main 1295. Denver, Colo.

Hodding Mrs A D, C S practitioner Sandusky blk.
Hodding & Rawlings, florists.
Hodgeman R T, transfer.
HOLLENBECK J G, vice-pres First National Bank.
Hollingberry H G, tailor, 123 W 1st
Hotel Denton, C F Catlin prop, 1st & E.
Howell Drug Co, J C Howell prop, 126 F.
Hunt J W, books, 229 F.

SAM HUNT

REAL ESTATE

LOANS, RENTALS, INSURANCE

Farms, Ranches and City Property

203 G Street Salida, Colo.

HUNT SAM, real estate, loans and insurance, 203 G.
Hunt & New, painters, 142 E 1st.
Hurtgen M, restaurant, 108 Lower F.
Ideal Auto Co, L O Young & Son props, 139 W 3rd.
Jackson F A, physician, 219 F.
Jackson Lumber Co, S M Jackson pres, 248 G.
Jarrell W A, billiards, cigars, 106 Lower F.
Jay Clyde H, city engineer.
Jennings & Sever, contractors and builders, 214 G.
Jersey Dairy, W C Bratton mgr.
Jewell Tunnel M Co, M R Jewell treas and genl mgr, 235 1/2 F.
Johnson C F, real estate, 111 W 2nd.
Jones Wm, street and water comnr
Kelly N H, dentist, 211 F.

Old Homestead Bread Co.
P. O. Box 1368
DENVER, COLO.



BEST BREAD
Superior Service
Shipments to All Parts of the State.

SALIDA

974

SALIDA

The CARDWELL BLUE PRINT & SUPPLY CO.
DRAFTSMEN'S AND SURVEYORS' SUPPLIES
1010 17th St., 510 Quincy Block
Denver, Colorado

Kesner Edgar, city supt schools.
King Farm Dairy, W E King mgr.
Kinney Blanch, osteopath, Sandusky blk.
Kinney Mrs E, furn rooms, 113 Sackett av.
Klein Walter S, atty, Hively blk.
Kramer C S, dentist, 136½ F.
Kramer D J, jeweler, 131 F.
Larimer G W, physician, 211 F.
Lessing Max, meats, chief fire department, 143 F.
Lippard W J, drugs, 109 Lower F.
Lippard Carrie E, mgr W U Tel Co, 113 F.
Little River Ice Co, Hartman Lyan prop.
Lodge J W, prop Salida Livery Co, 134 G.
Lowe D, C S practitioner, 233½ F.
McClure Finla, physician, city physician, Hively blk.
McKelvey H D, jeweler, 128 W 1st.
Manful J F, barber, 109 F.
Manhattan Hotel, Mrs J L Davison prop, 228 Lower F.
Manherz F W, barber, 108 E 1st.
Mason F L, barber, 149 W 1st.
MATHEWS C E, manufacturing confectioner, 204 F.
Matthews & Bromley, real estate, Opera House blk.
Methodist Episcopal Church, Rev A M McLean pastor.
Miller A R, attorney, city attorney Hively blk.
Miller H E, barber, 105 Lower F.
MILLER J E, prop New Palace Hotel & Cafe.
MILLER & TEMPLETON (U G Miller & E J Templeton), men's furnishings, cigars and tobacco, 116 F.

Monaghan & Spurgon, millinery, 216 F.
Monarch Coal M Co, C A Chamberlain attorney.
Monarch Madonna M Co, K E Burton genl mgr.
Monte Cristo Hotel, H S Walker mgr.
Morris C A, wallpaper and paints, 132 E 1st.
Mtn States T & T Co, C T Hughart mgr, 122 W 2nd.
Moxon & Co, books, staty, 113 F.
Murdock Sam K, clothing, 124 F.
Muto & Son Sam, groceries, meats, 348 W 1st.
MYERS W G, asst cash First National Bank.

The New Palace Hotel and Cafe

J. E. MILLER, Prop.

European plan. Hot and cold water and phones in all rooms. Sample room.

One block from the depot. The Hotel Miller (formerly The Denton) at Canon City is under the ownership of J. E. Miller.

SALIDA, COLORADO.

NEW PALACE HOTEL & CAFE, J E Miller prop.
NEW SHERMAN HOTEL, modern, European, built 1914, Harold F Herr owner and mgr.
Newby E C, shoes, 212 F.
Newell A, transfer.
Noerr John, tailor, 137 E 1st av.
Norris G W, restaurant, 208 Lower F.
Nurses Training School, Mrs Thirza Cole supt, Red Cross Hospital
Ohio & Colo S & R Co, E H Laws supt.

CALHOUN & HOLMES PRINTERS
921 Eighteenth St., Denver

STRICTLY CHEMICALLY PURE ACIDS AND AMMONIA

ALSO COMMERCIAL

Made by THE WESTERN CHEMICAL MFG. CO.

Buyers of Mixed Zinc-Lead-Iron Sulphides.

DENVER

SALIDA

975

SALIDA

Owen Geo, shoe shining parlor, 139 E 1st.
Paine & Paine, hardware, plumbers, 139 F.
Palace Hotel Annex, Miller & Davidson props, 145½ Lower F.
Parker H H, city clerk.
Parker O T, physician, Sandusky blk.
Parkinson R E, tailor, 241 F.
Patz & Taymans, genl mdse.
Paxson J S, architect.
Pearce J O, wallpaper and paints, 127 E 2nd.
Peerless Mining & Milling Co, H F Schuelke mgr.
Perry Rooms, Mr & Mrs C G Mellan props, 106½ E 1st.
PERRY & SON A B, props Rainbow Auto Co, 1st & E.
Phalen C S, physician.
Phibbs & Co Wm, billiards, 117 E 1st.
Philbin W L, assayer.
Photoplay Theatre, T R Kelly mgr, 123 E 1st.
POLK DIRECTORY CO R L, publishers Salida City & Chaffee County Directory, office Colorado Springs.
Pollock S, furn rooms, 134 W 1st.
Post Sam, furn rooms, 138½ W 1st
Post House Rooms, S A Scott prop, 130½ W 1st.
Poston C L, justice peace, Hively blk.
Predovich Mark, furnished rooms, 144½ W 1st.
Presbyterian Church, Rev Harry O Scott pastor, 3rd & F.
PRESTON H, pres First National Bank.
Protzman Mrs M V A, bakery, 112 W 3rd.

Quist A C, barber, 145 Lower F.

A. B. Perry

J. F. Perry

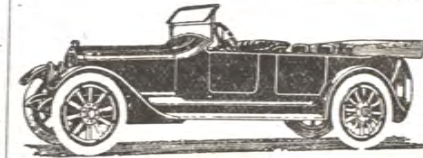

The RAINBOW AUTO COMPANY

A. B. Perry & Son, Props.
Repairing and Storing. Auto Livery.
CHEVROLET CARS
Corner First and E Streets
Phone 19-J SALIDA, COLO

RAINBOW AUTO CO, A B Perry & Son props, autos, storage and repairs, 1st & E.
Randol J D, groceries, 115 E 1st.
Ream F L, mines and mining.
Red Cross Hospital, Dr F N Cochems mgr.
Romans H P O, express.
Ryan Thos, postmaster.
St Elmo Rooms, Mrs G F Rhodes prop, 135½ W 1st.
Salida Automobile Co, Godard & Wilber props, autos and supplies, 133 W 3rd.
Salida Barrie Granite Co, Charles Higham genl mgr.
Salida Bill Posting Co, F E Gimlett mgr.
Salida Bottling Co, W S Edwards pres and genl mgr, 309 W 1st.
SALIDA BUILDING & LOAN ASSOCIATION, Thos Ryan pres, V C Davenport vice-pres, J W DeWeese sec, H Preston treas.
Salida Commercial Club, J D Randol pres, H H Parker sec.
Salida Creamery Co, L A Johnson mgr, 331 H.

W. H. KISTLER STATIONERY CO
STATIONERS, PRINTERS,
BLANK BOOK MAKERS,
DENVER, COLORADO.
TELEPHONE MAIN 4200.
1637-1643 LAWRENCE STREET.

The Giles Mercantile Agency Co. 221-222-223 BURNS B.06
COLORADO SPRINGS, COLO. Phones 461, 462

Credit Ratings, Special Reports, Property Searches. Collections handled with results in 99% of the world. Member National Association of Mercantile Agencies

THE HEDGES-ATKINS SUPPLY CO.

DENVER, COLORADO.
 WHOLESALE PLUMBING AND HEATING SUPPLIES.
 Leader Water Supply Systems. Leader Electric Lighting Systems.

SALIDA 976 SALIDA

L. M. CRAWFORD ASBESTOS COMPANY
 Manufacturers of Sectional Asbestos Steam Pipe and Boiler Covering a Specialty.
 DENVER, COLORADO
 TELEPHONE MAIN 8541
 FACTORY: 1901-1909 CLAY ST.

Salida Fuel Co, Guy Hall prop, 100 G.

SALIDA GRANITE CO, V C Davenport pres, F B Churcher, vice-pres, C F Johnson sec & treas.

Salida Harness Co, Hall & Lazell 132 F.

SALIDA HOTEL, A T Thorpe prop.

Salida Library, Mrs H I Cook librarian.

SALIDA LIVERY CO, J W Lodge prop, livery and transfer, 134 G.

SALIDA LUMBER CO, V C Davenport pres and mgr, R M Hanks sec-treas, lumber and coal, 200 G

Salida Mail, John M O'Connell ed.

Salida Opera House, Kelly & Kelly 133 W 1st.

Salida Record (w), O R Meacham ed and mgr, 129 E 2nd.

Salida Steam Overall Laundry, Mrs Jessie Chambers prop, 317 W 2nd.

S. P. Fenton S. A. Philpott

Salida Transfer and Storage Co.

HOUSEHOLD GOODS AND PIANO MOVING A SPECIALTY

Office Phone, 100-W
 Residence Phone, 289-W
 144 W. First Street

SALIDA COLORADO

SALIDA TRANSFER & STORAGE CO, Fenton & Philpott props, general transfer and storage, 144 W 1st.

Salida Wood & Lumber Supply Co, F E Gimlett mgr, 3rd & Y.

Salvato Francis, shoemaker, 143 W 1st.

Sandusky Dry Goods Co, 222 F.

SAVOY ROOMS, Mrs E H Davison prop, 119½ E 1st, phone 155

Schmidt Karl, meats, 136 E 1st.

Schoolfield Wallace, atty, 206½ F

Schuelke H F, cleaning and pressing, 140 E 1st.

Seevers A, carpenter, 222 G.

Shaffer T L A, physician, 120 W 3rd.

Shelton Blanch, furn rooms, 125½ 2nd.

Sherrard J W, second hand furniture, 133 W 1st.

Sidenstricker I M, auto repairs, 134 E 1st.

Singer Sewing Machine Co, R C Melton agt, 112 W 3rd.

Skipton E E, rooms, 138½ E 1st.

Smith E E, assayer, 126 W 1st.

Smith Walter G, chief police.

Snyder T N B, rooms.

Spino Mrs Ruth, dry goods, 146 W 1st.

STANCATO BROS, general merchandise, 140-142 W 1st.

Stevens J B, barber, 122 W 1st.

Stodghill & Dummler, confectionery, 217 F.

Stokes Miss Mary, millinery, 221 F.

Stratton Granite Co, H E Matthews sec-treas, 125 W 1st.

Strickler W W, cigar mfr, 139 Lower F.

Texas Oil Co, Guy Hall agt, 100 G.

THORPE A T, prop Salida Hotel.

Troy Laundry, J M Campbell prop, 150 W 1st.

Turner C L, contr and bldr, 244 G.

Unger Clothing Co, 110 Lower F.

SHIPMENTS AT ALL HOURS...

HONEY BREAD

THE MACKLEM BAKING CO.
 DENVER - COLORADO

SALIDA 977 SAN ACACIO

Upper F Pharmacy, John L Sweeney mgr, 134 F.

Valentine C F, vet surgeon, 305 E 3rd.

Van Cleave & Clanson, barbers, 116 1st.

Geo. W. Vaughn & Son

Wholesale and Retail

Groceries, Hay, Grain, Flour and Potatoes

Farm Produce in Local and Car Lot Shipments

GARDEN AND FIELD SEEDS. SEED FIELD PEAS A SPECIALTY.

Dealers in Harness, Farm Implements and Hardware

Phone Salida 37

126 G Street Salida, Colo.

VAUGHN & SON GEO W, grocers, hay, grain, flour, produce, seeds, farm implements, 126 G.

Waggener's Pharmacy, C Y Waggener mgr, 2nd & F.

Waters C F, notions, 233 F.

Welsh Mary, furn rooms, 130 E 1st

Wenz & Son Louis, undertakers, 126 E 2nd.

White Mrs Eleanor M, C S practitioner, Sandusky blk.

White F P, shoemaker, 121 Lower F.

White Mrs Mary, furn rooms, 128½ E 1st.

Whitmore Cigar Store, cigars, confectionery, 103 Lower F.

Williams Geo D, atty, city atty, 136½ F.

Williams Joe P, meats, 219 F.

Williams & Nevens, attys, 136½ F.

Williamson & Son Chas, barbers, 118 Lower F.

Wilson A O, dentist, Sandusky blk.

Wood A G, livery, 321 W 1st.

WOODY F C, cash First National Bank.

Zook M H, constable.

SALINA.

Mining camp in Boulder county, 9 miles northwest of Boulder, on the D., B. & W. Ry. Altitude 6,800 feet. Population 75.

BAIN E, postmaster.

Camplin J L, r r agent.

Nicholls Mrs E J, boarding house.

Salina Store Co, genl mdse.

Thomas L G, freighter.

Walter Bros, stage line.

SAMS.

Postoffice in San Miguel county and lumber station on Rio Grande Southern, 18 miles from Ridgway. Population 30.

Barns & Co, saw & planing mill.

Impson J C, genl mdse.

SAN ACACIO.

New town on San Luis Southern Ry., in Costilla county, 16 miles south of Blanca. Growing rapidly. Surrounded by good farming land. Population 150. Headquarters San Luis Southern Ry. Co., Costilla Estates Development Co., and San Luis Southern Construction Co.

Beaubien Hotel, Costilla Estates Dev Co owners.

Blazer H E, physician.

COMPTON N L, prop San Acacio Garage & Milling Co, autos, repairs, livery.

Costilla County Bank, W H Meyer pres, A A Salazar vice-pres, C C Rockafellow cash.

The Western Institute of Music and Dramatic Art
 602-610 Denham Building, Eighteenth and California
 Phone Champa 472.

Frederick Schweikher, Pres.
 Incorporated 1910
 DENVER, COLORADO

THE MANN-ALDRICH CARRIAGE CO.

Builders of Automobile and Carriage Bodies, Springs and Tops, Painting, Trim and Woodwork
 13th and Lincoln Streets Phone Main 720 Denver, Colorado

Iron Fences, Fire Escapes and Iron Stairs Our Specialty
E. BURKHARDT & SONS IRON AND WIRF WORKS CO.
 1401-3-5-7 Market St. Phone Main 7897 Denver, Colo.

THE HEDGES-ATKINS SUPPLY CO.

DENVER, COLORADO.
 WHOLESALE PLUMBING AND HEATING SUPPLIES.
 Leader Water Supply Systems. Leader Electric Lighting Systems.

WHITE PINE 1072 WHITE ROCK

L. M. CRAWFORD ASBESTOS COMPANY

Manufacturers of Sectional Asbestos Steam Pipe and Boiler Covering a Specialty.
 DENVER, COLORADO
 TELEPHONE MAIN 8541
 FACTORY: 1901-1909 CLAY ST.

the county seat. Altitude 5,000 feet. No business.

WEZEL LOUIS, postmaster.

WHEATRIDGE.

Postoffice in Jefferson county, 10 miles east of Golden, the county seat. Arvada is the nearest railroad and banking point. Population 2,000.

Binkley H U, blacksmith.

BUNGER FRED A, postmaster, stationery, ice cream.

Davis R F, florist.

Hively G A, blacksmith.

Hively Mrs G A, school supplies, confecty.

Methodist Episcopal Church, J S Titmarsh pastor.

Smith G W, groceries, hay and grain.

Wheatridge News, S W Johnson publr.

Wilmore W W, florist.

WHITE PINE.

Mining camp in Gunnison county, 28 miles east of Gunnison, the county seat, and 35 miles southeast of Buena Vista. Altitude 10,000 feet. Population in mining season 100.

Akron Mining Co, Jas E Dick genl mgr.

Bill Short Mining Co, D D Walburn mgr.

Cameron T B, meats.

Eastman & Fassler, lessees Morning Star Mine.

Fassler Frank, genl mdse.

Fultz John, meats.

Hicks Arthur, stage line from Sargents to White Pine.

McMAHAN MRS ANNIE, postmaster, boarding house.

McMAHAN M, real estate, justice peace, asst postmaster.

Morning Star Mine, J C Reagan prop.

Princeton Mine, I D Hamilton mgr

Silver Star M Co, T H Jenks genl mgr.

Victor Mine, Emil Peterson mgr.

West Point M Co, F A Porter sec.

WHITE ROCK.

A postoffice in Pueblo county, 42 miles southeast of Pueblo, the county seat, and 25 miles south of Fowler, the nearest banking point. Farming and stock raising principal industries. Altitude 4,750 feet. Population 90.

Boyer M S, real estate.

Brittendall A M, live stock.

Brittendall C E, blacksmith.

Brittendall E E, carpenter.

Carr M L, auctioneer.

Davis A P, photographer.

DAVIS W S, breeder Percheron horses, postmaster.

Dillingham J M, freighter.

Gaskill W A, genl mdse.

Knowlton H H, dairy.

Kreider Floyd, dairy.

Phipps & Sanford, live stock.

Wilson J, fuel.

WHITEWATER.

A growing town in Mesa county, in the fruit district, on the D. & R. G. Ry., 12 miles south of Grand Junction, the county seat. Outfitting point for a large territory. Farming, mining and stock raising the leading industries. Population 125. Elevation 4,650 feet.

Burford R F, cattle and sheep.

Cotton & Son F C, blacksmith.

Garland Mrs Athalia, agt D & R G R R.

HOLSUM BREAD

The Macklem Baking Co.
 Denver, Colo.

WIGGINS 1073 WIGGINS

Hughes Geo H, live stock.
 La Fair Mrs W S, hotel, livery.
 McCoy L H, genl mdse and drugs.
 Mahanna Eli, genl mdse.
 Martin Edw, carpenter, stage line,
 Mtn States T & T Co, Miss Edna Lillie exch mgr.

PENNISTEN GEO W, postmaster
 Silzell W J, livery.
 Ternahan Wm, loans.
 U C Cattle Co, Warren Watkins.
 Whitewater Hotel, Mrs E Mahannah prop.

THE WIGGINS TOWNSITE CO.

(Sole Agents for Town Lots in Wiggins)
 Write us for information regarding the Nile Irrigation District, of which Wiggins is located in the center.

WIGGINS IS NOW IRRIGATED

We Buy and Sell Deeded Lands and Relinquishments

(Denver Office, 601 Foster Bldg., Phone Main 8011). Everett Owens, Mgr.

WIGGINS.

A growing town in Morgan county, on the C., B. & Q. Ry., 15 miles west of Fort Morgan, the county seat. Population 150.

J. R. Arnold

C. P. Arnold

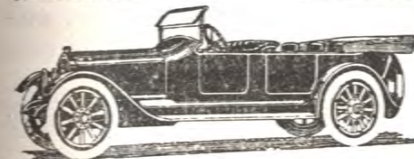

Arnold Brothers

GARAGE AND AUTO LIVERY
 Livery, Feed and Sale Stable. Auto Livery a Specialty.

WIGGINS COLORADO

ARNOLD BROS AUTO LIVERY

(J R & C P Arnold), livery and feed stable, agents Continental Oil Co.

Baptist Church, Rev A H Ballard pastor.

Broeker C G, physician.

Beusche Bros Land Co, J Buesche
 Beusche R D, auto garage.
 Callen Calvin, well driller.
 Challstrom & Gray, agric imple-
 ments, harness.
 Consolidated Mutual Tel Co, W T Mitchell sec.
 Continental Oil Co, Arnold Bros reps.

STOP AT

The Deeds Hotel

JOHN STAMP, Prop.

Commercial Men's Home. Good Meals, Clean Rooms, Bath, Hot and Cold Water.

Wiggins Popular Hotel

WIGGINS COLORADO

DEEDS HOTEL, John Stamp prop.

Denver Elevator Co, Fred Hamilton mgr.

Mining Wire Cloth, Best Double Crimp

E. BURKHARDT & SONS IRON AND WIRE WORKS Co.
 1401-S-5-7 Market St. Phone Main 7897 Denver, Colo.

The Western Institute of Music and Dramatic Art
 602-610 Denham Building, Eighteenth and California
 Phone Champa 472.

Frederick Schweikher, Pres.
 Incorporated 1910
 DENVER, COLORADO

THE MANN-ALDRICH CARRIAGE CO.

Builders of Automobile and Carriage Bodies, Springs and Tops, Painting, Trim and Woodwork
 13th and Lincoln Streets Phone Main 720 Denver, Colorado