

1909 Salida City Directory of Salida Colorado
1909 Salida City Directory of Salida Colorado
1909 Salida City Directory of Salida Colorado

REFERENCE ONLY

SALIDA'S HOME BANK

THE MERCHANTS NATIONAL

CAPITAL
\$50,000.00

*New and Progressive
Sound and Conservative*

We respectfully solicit the accounts of individuals, firms and corporations
Careful attention given all business transactions, and courteous and prompt
service at all times.
This Bank issues drafts *Cheque* on the principal foreign countries of the world

OFFICERS AND DIRECTORS

JAMES MCKEAN	J. W. LEIGHT	D. H. CRAIG
President	Cashier	Cashier
S. W. SANDUSKY	E. V. STAYO	Geo. W. MEANS
Director	Director	Director

Everything for the farmer at the lowest price consistent with quality.

VAUGHN'S FARM STORE

126 G ST. PHONE RED 372

Wagons and Buggies. Agricultural Implements of all Kinds. Groceries.
Harrows in All Grades.

THE BEST HAY AND GRAIN

SPECIAL ATTENTION GIVEN TO PARTY ORDERS

MILLER, CONFECTIONER

200 F ST. CALL RED 681

FINE HOME MADE CANDIES
ICE CREAM AND SODA WATER

**“THE
RIGHT
PLACE”**

Salida's Up-to-Date Crockery Store

Also Full Notion Line in Connection

Give Us a Call

124 Upper F Street

E. T. HART, Proprietor

Kuenzel's Process Smelter Company



CHARLES A. KUENZEL, President.

The Oxygen Method has been
demonstrated a complete success



You should know all about the
handsome profits to accrue by
the general use of these plants,
and what it means to the mining
industry.



Write to-day for full particulars. Address:

Kuenzel's Process Smelter Company

Buna Vista, Colorado

REFERENCE ONLY

THE SALIDA MAIL
City Directory
OF SALIDA, COLORADO

X.136

1
9
0
9

Compiled and Published by
The Salida Mail
Salida, Colo.

SALIDA REGIONAL LIBRARY

500

Nov. 9 53

ABBREVIATIONS

addn	addition	laund	laundress
appr	apprentice	mach	machinist
asst	assistant	mech	mechanic
bartndr	bartender	mer	merchant
bds	boards	mess	messenger
bkpr	bookkeeper	mkr	maker
brk	bracketman	mufg	manufacturing
blksmtf	blacksmith	mnfr	manufacturer
brklyr	bricklayer	mgr	manager
carp	carpenter	nr	near
cash	cashier	opp	opposite
clk	clerk	opr	operator
clur	cleaner	photog	photographer
com	commission	phys	physician
commc	commissioner	pk	park
comp	compositor	pl	place
cond	conductor	pres	president
confectr	confectioner	priu	principal
contr	contractor	pub	publisher
ct	court	P O	postoffice
dep	deputy	rd	road
dist	district	real est	real estate
distr	distributor	repr	repairer
disp	dispatcher	res	residence
elev	elevator	Rev	Reverend
emp	employee	rms	rooms
eng	engineer	schl	school
exp	express	sec	secretary
ft	freight	smstrs	seamstress
gen	general	spec	special
hlpr	helper	stenog	stenographer
ins	insurance	supt	superintendent
insp	inspector	tchr	teacher
lab	laborer	ter	terrace

General Index.

	PAGE
Abbreviations.....	8
Alphabetical List of Names.....	67-227
Banks.....	14
Buildings, Halls and Blocks.....	24-25
Business Directory.....	29-66
Brewers' Agency.....	18
Cemeteries.....	15
County Government.....	9
Chaffee County Postoffices.....	11
Churches.....	18-20
City Government.....	10
Clubs, Associations and Societies.....	17
District Court.....	9
Express Company.....	14
Hospitals.....	17
Introductory.....	c
Labor Organizations.....	10
Land Owners near Salida.....	232-227
Libraries.....	15
Map of Salida.....	233
Musical Organizations.....	16
Newspapers and Periodicals.....	14
Parks and Lakes.....	15
Postoffice Department.....	11
Public Schools.....	12-13
Secret and Benevolent Organizations.....	20-24
Street Guide and Location of Streets and Avenues.....	26
Theatres.....	18
Ward Boundries.....	17
Water System.....	18

Advertisers' Index

Alexander, E. R., Fancy Groceries.....	right hand margin
Bateman Hardware Company.....	right hand top margin
Blacksmithing—A. H. Arenberg.....	between 8 and 9 and 16 and 17
Blacksmithing and Vehicles—G. T. and F. D. Granger.....	left hand margin
Bode, T. C., druggist.....	left hand top margin
Buchanan, W. S., tailor.....	left hand bottom margin
Churcher & Johnson, undertakers and embalmers and furniture dealers.....	left hand top margin
Commercial National Bank.....	next 224 and 232
Crews-Beggs Co., Dry Goods and Merchandise.....	left hand top margin
Crozer, C. P., Stationer and Notions.....	next 224 and 232
Demphy, J. B.....	right hand bottom margin
Edwards, W. S., Prop. Salida Bottling Works.....	left hand margin
Footo, C. F., Furniture Co.....	right hand margin
Gaebel Engraving Co., Pueblo.....	between 8 and 9 and 16 and 17
Hall & Hall, Ladies' Furnishings.....	left hand margin
Hot Springs Livery & Stage Line, Scott & Armstrong, Props.....	right hand lower margin
Howell Drug Co., J. C. Howell, Mgr.....	right hand bottom margin
Kuenzel's Process Smelter Co.....	2 and next 224 and 232
Matthews, H. E. & Co., Real Estate & Loans.....	left hand bottom margin
Merchants' National Bank.....	upper half outside cover
Miller, J. G., Confectioner.....	outside front cover
Miller & Templeton, Gents Furnishings.....	left hand bottom margin
Monarch Livery, A. G. Wood, prop.....	between 8 and 9 and 16 and 17
Right Place, The, E. T. Hart, prop.....	2 and next 224 and 232
Roller, W. W., Real Estate & Loans.....	left hand top margin
Singer Sewing Machine Co.....	bottom half back cover
Smith, E. E., Assayer and Chemist.....	right hand bottom margin
Snyder's Rooms, Mr. and Mrs. T. B. N. Snyder, Props.....	right hand top margin
Salida Cafe, Mrs. Geo. Chamberlain, prop.....	right hand top margin
Salida Light, Power and Utility Co.....	left hand margin
Salida Livery Co., J. W. Lodge, Prop.....	next 224 and 232
Salida Lumber Co., (Coal) V. C. Davenport, Pres; Ray Hanks, Sec. and Treas.....	top of back cover
SALIDA MAIL, E. A. Newton, Prop. and Mgr.....	next to 9 and 17
Vaughn's Feed Store, Geo. W. Vaughn, prop.....	outside front cover
Weaver Agency, Real Estate.....	next 224 and 232

E. H. Arenberg

Phone: Black 372

WHEELWRIGHT

AND

BLACKSMITH

Horses shod in the correct
way and without injury.

Promptness and Reliability.

133 G Street, Salida, Colorado

MONARCH



UNDER
NEW
MANAGE-
MENT.

A. G. WOOD, Proprietor.

Saddle Horses the Best,
both for Ladies and Men.

TOURISTS EXCURSIONS
Prices the Lowest.

FIRST STREET - SALIDA, COLO.
Telephone Salida 48

The H. A. Gaebel Engraving Company

Designers

Illustrators

Engravers by All Processes

Pueblo, Colorado

THE SALIDA MAIL

ERNEST A. NEWTON, Prop.

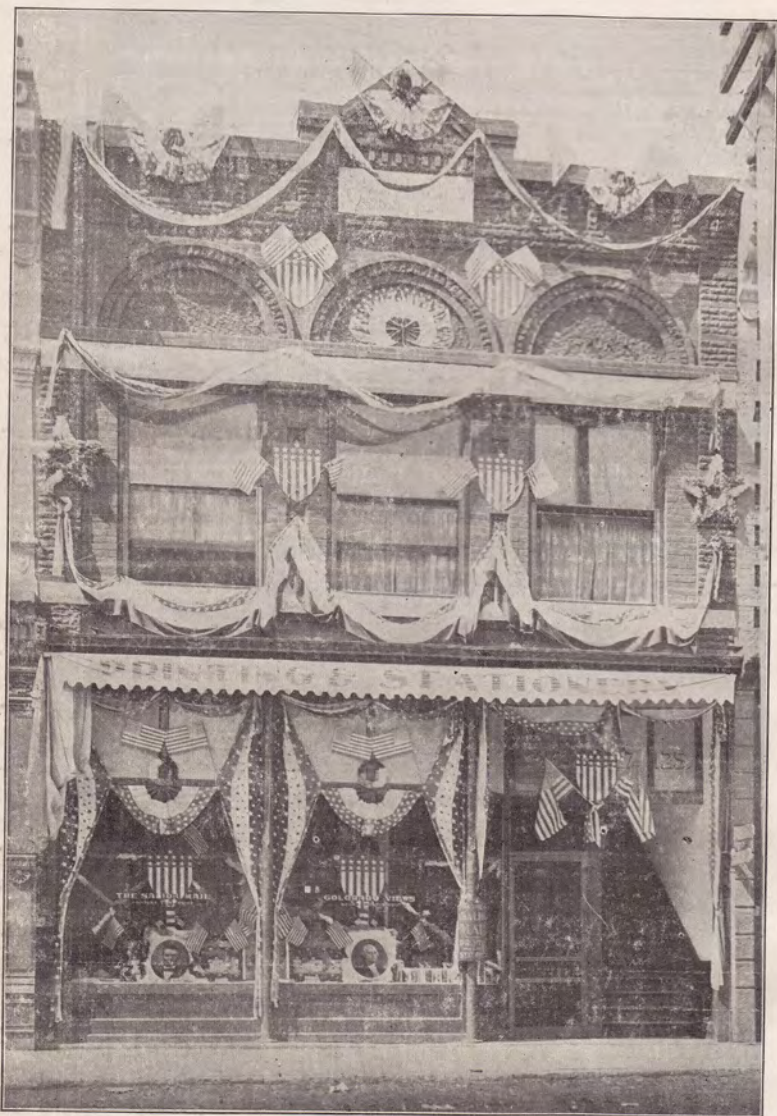

Mail Building in Holiday Attire.

Published Every Tuesday and Friday, \$2.50 a Year

“LEADS THEM ALL.”

**BATEMAN
HARDWARE
Co.**

PLUMBING
STEAM AND HOT
WATER HEATING

9

GOVERNMENT.

Chaffee County Officers.

COURT HOUSE, BUENA VISTA, COLORADO.

J. W. Hallock, County Clerk.

Wiles Hallock, Deputy County Clerk.

H. C. McLean, Deputy County Clerk for Abstracts.

Charles F. Johnson, County Treasurer.

George L. Johnson, Deputy County Treasurer.

Wilse S. Brewster, Sheriff.

J. Q. Rose, Under-Sheriff.

Hon. Joseph Newitt, County Judge.

Fred W. Brush, County Assessor.

Harry L. McGinnis, County Superintendent of Schools.

Howard Sneddon, County Surveyor.

F. M. Russell, County Coroner.

County Commissioners { District No. 3, Thomas Ryan, Chairman.
District No. 2, J. A. Burnett.
District No. 1, Chris Nachtrieb.

Commissioners meet first Monday of each month.

Wallace Schoolfield, County Attorney.

Frieda McClure, County Physician.

R. P. Rubin, Representative Chaffee County.

Allan Bell, Representative Chaffee and Fremont Counties.

Thomas J. Ehrhart, Senator Chaffee and Park Counties.

Lee Champion, Judge Eleventh Judicial District.

Hon. Joseph Newitt, Clerk District Court.

District Court convenes January and July.

HOWELL'S **P**OPULAR
126 F Street
Salida, Colorado **RESCRIPTION
HARMACY**

A thoroughly up-to-date
Drug Store in every par-
ticular, in which, however,
THE PRESCRIPTION DE-
PARTMENT receives our
first attention.

FIRST NATIONAL BANK
Oldest and Strongest Bank
in Chaffee County
PHONE: SALIDA 21

COOR'S Golden Beer
ZANG'S Pilsner Beer

W. S. EDWARDS
Phone: Salida 6
309 W. First st.

Salida Bottling Co.

WM. W. ROLLER RENTAL PROPERTY AND LOANS
ESTABLISHED '880
NOTARY PUBLIC REAL ESTATE AND MINES
OPERA HOUSE BLOCK, No. 127 Telephone: Salida 41

10

MUNICIPAL OFFICERS.

CITY HALL 124 E ST, BETWEEN FIRST AND SECOND

MAYOR—W. S. Buchanan.

CLERK—John H. Owen.

CITY ATTORNEY—A. R. Miller.

CITY TREASURER—John F. Erdlen.

POLICE MAGISTRATE—G. W. McGovern.

POLICE MAGISTRATE—Geo. E. Baldwin.

CHIEF OF POLICE—T. H. Gillen.

CITY ENGINEER—S. J. Spray.

STREET AND WATER COMMISSIONER—L. L. Pearce.

CITY PHYSICIAN—Dr. T. J. Jones

NIGHT MARSHAL—A. A. Bailey.

PATROLMAN—John Adlock.

PATROLMAN (Smelter)—Jacob Patek.

City Council

Council meets first and third Monday nights of each month in the city hall.

COUNCILMEN—J. J. McKenna, J. O. Randol, T. C. Bode, Dan P. Cook, J. S. Ramey, N. W. Meigs.

Fire Department.

Headquarters and hose house in City hall. Chief, Max Lessing; Assistant, Dave Renwick.

D. & R. G. FIRE BRIGADE—Men paid by the company. John Marmet, chief; A. M. Kemble, Thos. Kennedy, R. W. Gray, W. H. Duncan.

Rio Grande Lines

See inside back cover

Snyder's Rooms

CLEAN, QUIET
and RESPECTABLE

TWO BLOCKS FROM THE DEPOT

Rates 50c and 75c. Mr. and Mrs. T. N. B. SNYDER. All Front Rooms.

11

POSTOFFICE DEPT.

Postmaster, M. J. Guerin.
Assistant Postmaster, W. A. Densmore.
Mailing Clerk, P. S. Gallagher.
General Delivery Clerk, Mrs. M. O. Johnson.
Registry Clerk, Warren Davis.
Night Clerk, Charles F. Eloffson.

CARRIERS AND ROUTES

Route No. 1, H. G. Phillips, Carrier; boundary line : w side F from 8, including 8, depot and depot hotel, lower Mesa to M; district bounded by Front, F, H and 8th, not including H from 8th to 5th.

Route No. 2, W. G. Benham, Carrier; e side of F from Front to 8th, district bounded by Front, 8th, F and D, and district bounded by Front, 5th, D and A.

Route No. 3, J. R. Chandler, Carrier; Park ave, thence the limits of the district will be Caldwell, to Wood, to Walnut, to Maxwell, to Hunt, to city, to 10th and D, to E, to 11th, to F, to 14th, to H, to 5th and upper Mesa, beginning on Poncha Boulevard to Pitkin, to Park, to city proper.

POSTOFFICES IN CHAFFEE COUNTY

Buena Vista (County Seat).	Granite.	Salida.
Centerville.	Newett.	St. Elmo.
Garfield.	Nathrop.	Turret.
Poncha Springs,		

SCOTT & ARMSTRONG

Proprs. HOT SPRINGS
Livery and Stage Line
Cor. 2nd and G Sts., Salida

E. R. Alexander Mer. Co.

Fine China, Fancy
APPETIZING GROCERIES
Glassware, Crockery
Phone: SALIDA 40
131 F Street

Salida Light, Power and Utility Co. Phone: Salida 36. Call up and let us figure with you.
Office: Corner F and Third Streets. THE BEST SERVICE FOR LIGHT AND POWER

IT'S RIGHT
IF PUT UP BY

BODE THE DRUGGIST

12

SALIDA PUBLIC SCHOOLS.

SCHOOL DISTRICT NO. 7.

E. Kesner, Ph. B., Superintendent; office High School bldg.
E. J. Bartlett, Probation Officer.

BOARD OF EDUCATION.

F. C. Woody, term expires 1909.
E. R. Alexander, term expires 1909.
W. E. Crutcher, term expires 1911.
E. S. Plimpton, Sr., term expires 1913.
R. P. Rubin, term expires 1913.

OFFICERS OF THE BOARD.

R. P. Rubin, President. E. Kesner, Superintendent.
F. C. Woody, Secretary. T. J. Bartlett, Attendance Officer.
Jas. W. DeWeese, Treasurer.

Board meetings, last Friday of each calendar month, at office of the treasurer, J. W. DeWeese, 111 E 2d street.

Superintendent's office hours: General 8 to 9:30 a. m. each school day; for conference with teachers, 4 to 5 p. m. each school day.

High School.

6th street, southwest corner of 7th street.

CORPS OF TEACHERS.

Principal, C. E. Tanton, B. S.
Department of History, Miss Deborah O. Pearsall, B. A.
Department of Science, J. M. Kelso, B. A.
Department of English, Miss Sarah Dow, B. A.
Department of Latin, R. P. De Bruyn, B. A.
Mathematics and Biology, C. E. Tanton, B. S.
Supervisor of Music and Drawing, Miss Angie L. Carr.
General Manager Athletics, Tom Bird.
Teacher Athletics, C. E. Tanton, B. S.

W. SCOTTIE BUCHANAN

DOMESTIC AND IMPORTED GOODS
Suits \$25 and up. Lower F St.

Tailor

\$2.50 per Year
25c per Month

The Salida Mail

Is Delivered by
Carrier

FINE JOB PRINTING.

NEAT SOCIETY PRINTING

13

GRAMMAR GRADES—HIGH SCHOOL BUILDING.

Principal, Miss Sue M. Barton.
First Grade, Miss Bessie G. Ward.
Second Grade, Miss Sadie Wiley.
Third Grade, Miss May Taylor.
Fourth Grade, Mrs. G. N. McCray.
Fifth Grade, Mrs. Miriam E. Benson.
Seventh Grade, Mrs. Rose W. Ridgway.
Eighth Grade, Miss Hettie M. Rogers.
Eighth Grade, Miss Sue M. Barton.

Academy School Building.

D between 10th and 11th streets.

Principal, Miss Minnie A. Barton.

Central School.

D southwest corner Third streets.

Principal, Miss Augusta Bear.
First Grade, Miss Pearl A. Root.
First Grade, Miss Evelyn J. Foster.
Second Grade, Miss Anna Sherrard.
Third Grade, Mrs. M. J. Foss.
Fourth Grade, Miss Mabel Gloyd.
Fifth Grade, Miss Elizabeth Gillan.
Sixth Grade, Miss Lora Hungerford.
Seventh Grade, Miss Augusta Bear.

SCHOOL DISTRICT NO. 5.

Senior Grade, Miss Lenora Cook.
Primary, Miss Gertrude Dargavel.
Sand Park School—Mrs. Joe Bassep.

J. B. DEMPHY Phone:
Salida 153

Agent for Anheuser-Busch, Budweiser and Malt-Nutrine

FIRST NATIONAL BANK

Oldest and Strongest Bank in
Chaffee County. Phone: Salida 21

General Blacksmithing and Horseshoeing
133 West Second Street
Phone: Red 801.

G. T. & F. D. GRANGER
ALL KINDS OF VEHICLES

Crews-Beggs Co. Dry Goods

NOTIONS AND LADIES' SUITS

14

NEWSPAPERS AND PERIODICALS.

THE SALIDA MAIL

Semi-Weekly—Ernest A Newton, proprietor. Published every Tuesday and Friday at 125-127 East First street.

THE SALIDA RECORD

Weekly—H J Foulk and O R Meacham, publishers and proprietors, Published every Friday at 131 East Second street,

THE SALIDA SHOPPER

Weekly—Grace Mann, proprietor. Published every Saturday at 123 West First street.

BANKS.

Commercial National Bank—200 F street. D. P. Cook, Pres.; M. J. Guerin, V Pres.; C. W. Erdlen, Cashier.

First National Bank—201 F street. Robert Preston, Pres.; J. G. Hollenbeck, V Pres.; Horatio Preston, Cashier; F. C. Woody, Asst. Cashier.

Merchants' National Bank—132 F street. James J. McKenna, Pres.; J. W. Haight, V.Pres.; D. H. Craig, Cashier.

EXPRESS COMPANIES.

Globe Express Co.—D & R. G. Depot. W. T. Everett, Agent.

H. E. MATTHEWS & CO. 125 W. 1st St.
Phone: Chaffee 89

Conveyances and
Titles Examined

Most Popular Real Estate Agent

Salida Cafe

Mrs. Geo. Chamberlain, Prop.
126 East First St.
Phone: Chaffee 133

REGULAR MEALS AND SHORT ORDERS AT ALL HOURS

15

CEMETERIES.

Fairview Cemetery—Mesa road 2 miles west of city; Thos. Ryan, Sec.
Woodlawn Cemetery—1 mile south; S. W. Sandusky, Sec.
Cleora Cemetery—1 mile west. Cemetery free.

PARKS AND LAKES

City Park—Between E and F and 3rd and 4th streets.
Lake Isherwood— $\frac{1}{2}$ mile south of Academy School.
Chautauqua Park— $\frac{1}{2}$ mile west on 2nd street.
Nuno Park—Between Park and Ouray avenues and Route and Pitkin streets.
Riverside Park—Between Front street and river, east of lower F st.

LIBRARIES.

Christian Science Reading Room—133 E 2d street.
Carnegie Library—E and 4th. Mrs. Nettie K. Gravett, Librarian.
Socialist Reading Room—E 1st street.

HOSPITALS.

Chaffee County Hospital—Adobe Park; J. A. Davidson. Supt.
Denver & Rio Grande Hospital—B northwest corner 1st street. Marie Aebischer, Superintendent.
Red Cross Hospital—123 G street. Dr. F. N. Cochems, Surgeon in Charge; Maple Grove, Matron.

E. E. Smith

134 EAST FIRST ST.

Assayer and Chemist
Ore Shippers' Agent

SALIDA, COLO.

C. F. FOOTE FURNITURE CO.
NEW GOODS
BEST BARGAINS

LOW PRICES

118 East First street.

TRADE STAMPS GIVEN

All Kinds of Novelties
BELTS, GLOVES, ETC.

Leaders in Fashions for Ladies.
Next to Postoffice.

HALL & HALL

CHURCHER & JOHNSON Carpets
Undertaking and Embalming and Fur-
niture
112 East First Street Phone: Salida 81

16

LABOR ORGANIZATIONS.

Barbers' Union No. 453—Roland Closson, Pres. Meets first and third Monday in different barber shops. Election in January.

Brotherhood of Locomotive Engineers—Marshall Pass Division No. 199. Meets every Monday 2:30 p. m. at K. of P. Hall. James Crockett, Chief Engineer; George Baldwin, Sec. Election Dec. 31.

Ladies' Society B. of L. F. and E.—Meets second and fourth Thursdays at K. of P. Hall. Edna Crylie, Pres.; Jessie Rutherford, V. Pres. Elects officers in November.

Brotherhood of Locomotive Firemen and Enginemen—Mount Ouray Lodge No. 140. Meets every Monday at 8 p. m. in K. of P. Hall. T. T. Albert, Master; J. H. Harrel, Secy. Election December 31.

Brotherhood of Railroad Trainmen—Lodge No. 31. Meets every Monday 8 p. m. at K. of P. Hall. Guy Edmondson, Master; R. W. Tucker, Sec. Election December 31.

Order of Railway Conductors—Division No. 132. Meets second and fourth Sundays in each month 2 p. m. at K. of P. Hall. M. J. Guerin, C. C.; John W. Carroll, Asst. C. C.; A. L. Paul, Sec. Treas; Election Nov. 31.

Machinists' Order—Headquarters in Eagles' Hall. Secret organization. Officers not made public.

Carmen's Association—Secret organization. Meeting place and officers withheld.

Boilermakers' Association—Secret organization. Meeting place and officers withheld.

Blacksmiths' Union—Secret organization. Meeting place and officers withheld.

MUSICAL ORGANIZATIONS.

Scientific Line Band—109 F street. J. A. Manful, Director.

Pearce's Orchestra—James L. Pearce, Director.

Osoos Grand Orchestra—Frank R. Powell, Director.

RAILROADS.

Denver & Rio Grande R. R.: North end of F St. C. B. Smith, Agt.

MILLER & TEMPLETON | 116 F St.
Clothing, Shoes, Hats, etc. |
Salida, Colo.

E. H. Arenberg

Phone: Black 372

WHEELWRIGHT

AND

BLACKSMITH

Horses shod in the correct
way and without injury.

Promptness and Reliability.

133 G Street, Salida, Colorado

MONARCH



UNDER
NEW
MANAGE-
MENT.

A. G. WOOD, Proprietor.

Saddle Horses the Best,
both for Ladies and Men.

TOURISTS EXCURSIONS
Prices the Lowest.

FIRST STREET - SALIDA, COLO.
Telephone Salida 48

The H. A. Gaebel Engraving Company

Designers

Illustrators

Engravers by All Processes

Pueblo, Colorado

THE SALIDA MAIL

ERNEST A. NEWTON, Prop.

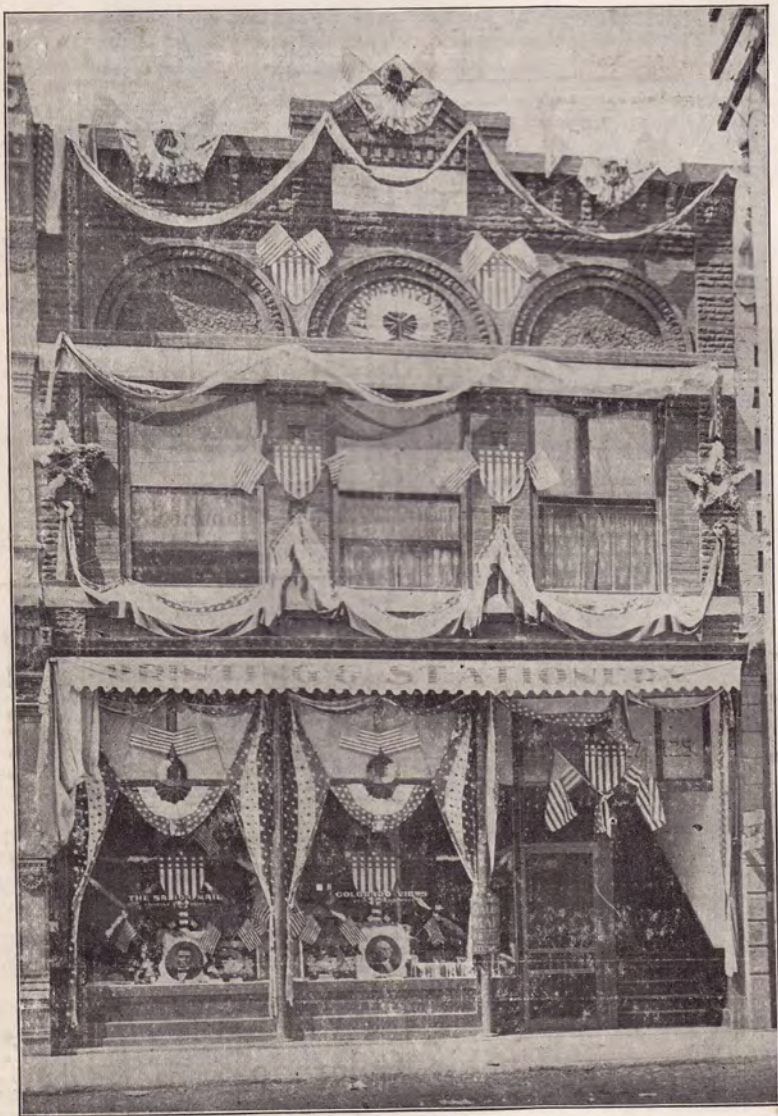

Mail Building in Holiday Attire.

Published Every Tuesday and Friday, \$2.50 a Year

“LEADS THEM ALL.”

BATEMAN HARDWARE CO.

Hercules Powder
Mine Supplies
119 F street

17

CLUBS, ASSOCIATIONS AND SOCIETIES.

Elks' Club—234½ F street. U. S. Kramer, E. R.; W. Scott Carroll
Sec.; Chas. Dinkins, Steward.

Tuesday Evening Club.

General meeting last Tuesday in month. All meetings begin in
October and close in May. Board of directors meets first and third
Saturdays. Music and Art department meets second and fourth Tues-
days. Home and Current Events, first and third Tuesdays. Literature;
alternating with Music and Art. Mrs. W. C. Alexander, President,
Mrs. Rose Twitchell, Vice; Mrs. Louise Duncan, Recording Secretary;
Miss Annie Coombs, Treasurer; Mrs. Lily Mosgrove, Cor, Secretary.

Ward Boundaries

First Ward—All that part of the city west and south of the center of
F street.

Second Ward, Hill Side Addition—All that part of the city between
the center of F street and the line formed by commencing on Front
street; thence southwest up C street to Park avenue; west on Park avenue
to its intersection with Fifth street; thence south on Teller street to its
intersection with C street; thence southwest on C street to the corporate
line.

Third Ward—All that part of the city east of the eastern boundary
line of the Second Ward.

HOWELL'S
126 F Street
Salida, Colorado

POPULAR
PRESCRIPTION
HARMACY

A thoroughly up-to-date
Drug Store in every par-
ticular, in which, however,
THE PRESCRIPTION DE-
PARTMENT receives our
first attention.

FIRST NATIONAL BANK

**Oldest and Strongest Bank
in Chaffee County**
PHONE :
SALIDA 21

W. S. Edwards

Wholesale Liquor Dealer.
309 West First street.

Salida Bottling Co.
Phone: Salida 6.

WM. W. ROLLER RENTAL PROPERTY AND LOANS

ESTABLISHED 1880

NOTARY PUBLIC

REAL ESTATE AND MINES

OPERA HOUSE BLOCK, No. 127

Telephone: Salida 41

18

Water System

City Water Works, City Hall—L L Pearce, Commissioner.

Theatres

Osos Grand Opera House—129-131 West First street. Powell & Brewer, managers. A 10c picture show daily.

BREWERS' AGENCY.

L Costello represents Lemp's and Gold Label; J B Demphy, Anheuser Busch; W S Edwards, Coors's and Zang's; Matt Mautz, Neff's.

CHURCHES.

WINTER AND FALL SERVICES AT 7:30 P. M.; SPRING AND SUMMER, 8 P. M.

ADVENTIST

Seventh Day Adventist: Park avenue, southeast corner 4th. No preaching. Sabbath school at 2 p m on Saturday. George Benton, Supt.

A. M. E. MISSION

Watson Chapel: Hours of service: Preaching, Sunday 11 a m and 7:30 p m; Sabbath school, 1 p m; Prayer and Class meeting Wednesdays, 8 p m. All are welcome to these services. Rev Wm E Ratcliffe, Pastor.

BAPTIST

First Baptist: D southeast corner 4th; Sunday school at 9:45 a m, A R Miller, Supt; morning service at 11 a m; Junior Union at 3:30 p m; B Y P U at 6:30 p m; evening service at 7:30. Cordial invitation to attend is extended to all. George E Morphy, Pastor.

Rio Grande Lines

See inside back cover

Snyder's Rooms

CLEAN, QUIET
and RESPECTABLE

TWO BLOCKS FROM THE DEPOT

Rates 50c and 75c. Mr. and Mrs. T. N. B. SNYDER. All Front Rooms.

19

CATHOLIC

St Joseph's: D corner 5th; daily mass at 8:15 a m; Sunday: First mass, 8 a m; second mass, 10 a m; Sunday school at 2 p m; evening service at 7:30 p m, benediction and sermon. Rev T J Wolohan, Pastor.

CHRISTIAN

Church of Christ; Fourth, northeast corner D; Bible school at 9:45 a. m, Wiles Hallock, Supt; morning worship at 11, followed by communion service. Christian Endeavor at 6:30 p. m.; evening service at 7:30. Rev. W. B. Crewdson, Pastor.

CHRISTIAN SCIENCE

Services at the reading room, 133 East Second street. Lesson sermon Sunday morning 11 o'clock, Sunday evening at 8; Sunday school at 3 p m; Wednesday evening meeting at 7:30. Reading room open daily, containing all authorized Science publications, which can be borrowed or purchased.

EPISCOPAL

Church of the Ascension: E street corner 4th. Sunday—Holy communion, 8 a m; morning prayer and sermon, 11 a m; Sunday school, 9:45 a m; even song and sermon, 7:30 p m. First Sunday in month, holy communion, 11 a m; Saints' Days, holy communion, 8 a m. Rev O M Burck, Rector.

METHODIST-EPISCOPAL

First M. E.: D, northwest corner Fourth; Sunday school at 9:45 a. m. Morning service at 11 a. m.; evening service at 7:30 p. m; Epworth League at 6:30 p. m; Wednesday evening meeting at 7:30 p. m.; Choir service at 7:30 p. m. Friday; Ladies' Aid in vestry 2:30 on Thursdays; Bible class study on Monday at 2:45. F. D. Granger, Supt. of Sunday school; Rev. M. B. Wilson, pastor.

PRESBYTERIAN

Third, southwest corner F: Morning service, 11 o'clock; Sunday school at 9:45 a m, E S Plimpton, Jr, Supt, W M Baird, Ass't Supt; Y P S O E at 6:30 p m; evening service at 7:30. George F Sevier, Pastor.

SCOTT & ARMSTRONG

Proprs. HOT SPRINGS
Livery and Stage Line
Cor. 2nd and G Sts., Salida

E. R. Alexander Mer. Co.

Fine China, Fancy
APPETIZING
GROCERIES
Glassware, Crockery
Phone: SALIDA 40
131 F Street

Salida Light, Power and Utility Co. THE BEST SERVICE FOR LIGHT AND POWER
 Office: Corner F and Third Streets. Phone: Salida 36. Call up and let us figure with you.

IT'S RIGHT
 IF PUT UP BY



20

SALVATION ARMY

Next door to opera house: Services every night at 8 and open air meeting at 7:30. Everyone come and enjoy these services—good singing and lots of it. Sunday school, 2:30 p m.

Secret and Benevolent Organizations.

A. F. & A. M.

Salida Lodge No. 57: J. W. DeWeese, W. M.; G. W. McGovern, Sec. Meet second and fourth Saturdays of each month at Masonic Hall. Election in December.

Salida Chapter No. 17, R. A. M.: J. U. Moch, H. P.; G. W. McGovern, Sec. Meets first Tuesday of each month at Masonic Hall. Election in December.

Salida Commandery No. 17, K. T.: W. L. Hance, E. O.; G. W. McGovern, Recorder. Meets second and fourth Thursdays of each month at Masonic Hall. Election in December.

Topaz Chapter No. 27, Eastern Star: Mrs. Gussie E. Brewster, W. M.; Lillie M. Julien, Sec. Meets first and third Thursdays of each month at Masonic Hall. Election in December.

AMERICAN ORDER OF PROTECTION.

Salida Harbor No. 32: Mrs. Martha Wright, Commander; Mrs. Mary Hall, P. C.; Mrs. Flora L. Roney, V. C.; Mrs. Amelia Seelinger, Chaplain; Mrs. Anna Proctor, Sec.; Mrs. C. A. Borton, Treasurer; Mrs. Emma Hummoller, Pilot; Mr. Lester Vaughn, Captain; Mrs. (Dr.) Brown, Doorkeeper; Mrs. George Stodsgill, Musician; Board of Managers: Francis Drony and Mrs. Carrie Spencer. Meets second and fourth Thursdays of each month at 8 p. m. at K. of P. Hall. Election in December.

A. O. U. W.

South Arkansas Lodge No. 15: John Axford, M. W.; Samuel Axford, Recorder; L. Wenz, Treasurer. Meets second and fourth Tuesdays of each month at 8 p. m. at K. of P. Hall. Election in December.

W. SCOTTIE BUCHANAN

DOMESTIC AND IMPORTED GOODS

Suits \$25 and up.

Lower F St.

Tailor

\$2.50 per Year
25c per Month

The Salida Mail

Is Delivered by
Carrier

FINE JOB PRINTING.

NEAT SOCIETY PRINTING

21

✓ B. P. O. E.

Salida Lodge No. 808: C S Kramer, E R; W Scott Carroll, Secretary. Meets every Tuesday 8 p m at B P O E Hall, McKenna Block. Election in April.

✓ BROTHERHOOD OF AMERICAN YEOMAN.

Salida Lodge No. 967: Alfred Collins, Foreman; Dr W S Brown, Physician; Florence Lippard, Correspondent; Dr W S Brown, Treasurer. Meets every Tuesday 8 p m at Adilas Hall. Election in December.

✓ FRATERNAL ORDER EAGLES.

Salida Aerie No 168: H H Parker, P W P; S B Bostian, W P; Milt Hunley, W V P; H H Parker, Secretary; J H Owen, Treasurer. Meets every Tuesday evening 8 p m at Eagles Hall. Election in December.

✓ I. O. O. F.

Salida Lodge No 54: L H Gillen, N G; Charles Ankele, Secretary; O L Johnson, Treasurer. Meets every Thursday evening at I.O.O.F. Hall. Election in June and December.

✓ KNIGHTS OF COLUMBUS.

Salida Council No 1296: Thomas Ryan, Grand Knight; M J Ganon, Deputy Grand Knight; J J McKenna, Financial Secretary; William Furniss, Recording Secretary. Meets first and third Fridays of each month at I O O F Hall. Election December 21.

✓ KNIGHTS OF PYTHIAS.

Iron Mountain Lodge No 19: W S Buchanan, C C; Henry Wise, V C; M D L Buell, K of R & S; J F Erdlen, M of F; J W DeWeese, M E. Meets every Wednesday 8 p m K of P Hall.

✓ K. O. T. M.

Knights of the Maccabees Banner Tent No 30: Al Zimmerman Lieutenant Commander; John Bush, Record Keeper; Dr Parker, Physician Meets second and fourth Wednesdays. Election in December.

J. B. DEMPHY Phone:
Salida 153
Agent for Anheuser-Busch, Budweiser and Malt-Nutrine

FIRST NATIONAL BANK

Oldest and Strongest Bank in
Chaffee County. Phone: Salida 21

General Blacksmithing and Horseshoeing

133 West Second Street
Phone: Red 801.

G. T. & F. D. GRANGER

ALL KINDS OF VEHICLES

Crews-Beggs Co. Dry Goods

MEN'S WOMEN'S AND CHILDREN'S SHOES

22

L. O. T. M.

Salida Hive No 21: Mrs Mary Hall Past Commander; Mrs Mary Owen, Commander; Mrs Nellie Burk, Lieutenant Commander; Mrs Agnes Lee, Record Keeper. Meets second and fourth Thursdays at K of P Hall. Election in December.

POCAHONTAS, DEGREE OF

Leota Council No 12: Jessie Rutherford, Worthy Pocahontas; Bessie Barnes, Wenonah; Anna Saunders, Keeper of Records; Margaret Edwards, Prophetess. Meets second and fourth Tuesdays at K of P Hall. Election in June and December.

REDMEN, IMPROVED ORDER OF

Navajo Tribe No 11: Chester Hedges, Prophet; S F Gaines, Senior Sagamore; Wm F Stumke, Junior Sagamore; O W Woody, Keeper of Wampum and R W Thompson, Keeper of Records. Meets every Friday at Eagles Hall. Election in December and June.

AUSTRIAN ORDER.

St. Louis Lodge No 78: John Drobnick, President; Jos Merkum, Secretary; L Costello, Treasurer and Presentee. Meets third Sunday in each month at St Louis Hall. Election December 21.

ROYAL HIGHLANDERS.

Shanwick Castle No 248: J S Chandler, Illustrious Protector; James Cool, Chief Counsel; Mrs Stella Hartenstein, Secretary-Treasurer; Mrs Mason, Worthy Evangel; Dr Turner, Past Illustrious Protector and Examining Physician. Meets at Eagles Hall every Thursday.

ROYAL NEIGHBORS.

Chaffee Camp No 3722: Mrs Ben Newman, O; Mrs Ada Hunt, Recorder. Meets second and fourth Tuesdays of each month at Adilas Hall. Election in December.

H. E. MATTHEWS & CO. 125 W. 1st St.
Phone: Chaffee 89

Conveyances and
Titles Examined

Most Popular Real Estate Agent

Salida Cafe

Mrs. Geo. Chamberlain, Prop.
128 East First St.

Phone: Chaffee 133

REGULAR MEALS AND SHORT ORDERS AT ALL HOURS

23

MODERN WOODMEN OF AMERICA.

Salida Camp No 7763: W S Smith, V C; J J Mackenzie, Clerk. Meets every Monday evening at Adilas Hall. R. W. Thompson, Advisor. Election in December.

WOODMEN OF THE WORLD.

Pinion Camp No 17: E E Smith, C C; C Humoller, Clerk. Meets every Wednesday 8 p m at I O O F Hall. Election in June and Dec.

WOMEN OF WOODCRAFT.

Ivy Circle No 5: Mrs Kezra Hughes, P G N; Mrs Emma Humoller, G N; Matilda Wright, P A; Gertrude Webster, Magician; Blanche Wilson, Clerk; Anna Slater, Banker; Katie Carter, Attendant; Jessie Valdez, Musician. Meets second and fourth Fridays at I O O F Hall. Election in June and December.

Antero Encampment No 31: J S Kilgore, O P; S J England Scribe; Charles Ankele, Treasurer. Meets second and fourth Tuesdays at I O O F Hall. Election in June and December.

Canton Salida No 19: J E Hope, Captain; J D Randol, Clerk; A Unger, Treasurer. Meets second Saturday of each month at I O O F Hall. Election in December.

Miriam Rebekah Lodge No 10: Bertha A Erdlen, N G; Mrs Laura Roberts, Secretary; Mrs Nellie Duncan, Treasurer. Meets first and third Tuesdays at I O O F Hall. Election in June and December.

G. A. R.—Edwin M. Stanton Post No. 37—Meets first and third Saturdays of each month at K. of P. Hall, 8 p m; N. R. Samuels, Commander; D. P. McComb, Sr. V. C.; Isaac Thurston, Jr. V. C.; W. H. Davidson, Chap.; Alex Hope, Officer of the Day; M. D. L. Buell, surgeon; A. L. Copeland, Officer of the Guard; G. H. Boon, Q. M.; H. C. Boon, Adj. Election December 31.

E. E. Smith Assayer and Chemist
Ore Shippers' Agent

134 EAST FIRST ST.

SALIDA, COLO.

C. F. FOOTE FURNITURE CO.
NEW GOODS
BEST BARGAINS

LOW PRICES

118 East First street.

TRADE STAMPS GIVEN

CHURCHER & JOHNSON

Undertaking and Embalming

112 East First Street Phone: Salida 81

Carpets and Furniture

24

G. A. R. Circle No. 12—Meets second and fourth Saturdays of each month at K of P. hall, 8 p. m.; Mrs. Pearl Pherson, Pres.; Mrs. Eva Kern, Sec. Election December 31.

Ladies' Altar and Rosary Society—Connected with St. Joseph's Catholic Church; meets first Sunday of each month. Mrs. J. F. Reilly, Pres.; Mrs. J. W. Sweeney, Sec. Election in April.

Salida Board of Trade—133 W. 1st street. J. D. Kramer, Pres.; V. C. Davenport, 1st V-Pres.; C. J. Anderson, 2d V-Pres.; F. W. Gloyd, Treas.; G. S. Nelson, Sec. Election May 1.

Public Buildings, Halls and Blocks.

- Adilas Block—See Ramsay Block.
- Adilas Hall—217 F
- Bella Vista Terrace—E se corner 2d
- B. P. O. E. Hall—234½ F
- Bowen Terrace—129 to 147 E
- Bowne Block—119½ E 1st
- Carpenter Terrace—225 to 247 E
- Central Block—118½ F
- Chapman Terrace—C sw corner 2d
- City Hall—124 E
- Collins Block—See Commercial National Bank Building
- Commercial National Bank Building—F sw corner cor 2d
- Comstock Terrace—East side E street between 2d and 3d
- Conquest Block—114½ East 1st
- De Weese Terrace—121 E Front
- Disman-Alger Block—136½ F
- Eagles Hall—144½ West 1st
- Gilbert Terrace—E ne corner 6th
- Goldwater Block—Front and E.
- Hanks Building—138½ East 1st

MILLER & TEMPLETON 116 F St.
Clothing, Shoes, Hats, etc. Salida, Colo.

Public Buildings, Halls and Blocks.

(Continued)

- Henry Block—F nw corner 1st
Hively Block—126½ F
I. O. O. F. Building—113½ E 1st
I. O. O. F. Hall—113½ E 1st
Jones Block—F ne corner 2d
Kelley House, Front and D.
K. of P. Hall—109½ E 2d
McGovern Block—109½ E 1st
McKenna Block—234½ F
Mail Building—125-127 E 1st
Masonic Hall—135½ W 1st
Mildred Block—141½ Lower F
Opera House Block—125 to 135 West
Palace, The Lower F
Ramsay Block 213-215 F
Riley Terrace 102 to 124 D
Robertson Block F nw corner 1st
Rogers Block 1st and F.
Ryan Block 123 Lower F
Salvation Army Hall 139 W 1st
Sandusky Building 218 F
Slater Block, 136 E 3rd.
State Bank Block See Commercial National Bank Building
Strait Block 236 240 F
Sullivan Block 127-131 Lower F
St. Louis Hall Smelertown
Sweet Block * 115½ F
Swell Terrace B corner 1st
Twitchall Block 106½ E 1st
Vail Block 128-130 Lower F
Wenz Block 214½ F
Wheeler Block 139½ F

FIRST NATIONAL BANK

Oldest and Strongest Bank
in Chaffee County
PHONE: SALIDA 21

HOWELL'S POPULAR
126 F Street
Salida, Colorado
PRESCRIPTION
HARMACY

A thoroughly up-to-date
Drug Store in every par-
ticular, in which, however,
THE PRESCRIPTION DE-
PARTMENT receives our
first attention.

COOR'S Golden Beer
ZANG'S Pilsner Beer

W. S. EDWARDS
Phone: Salida 6
309 W. First st.

Salida Bottling Co.

WM. W. ROLLER RENTAL PROPERTY AND LOANS
ESTABLISHED 1880
NOTARY PUBLIC REAL ESTATE AND MINES
OPERA HOUSE BLOCK, No. 127 Telephone: Salida 41

26

Street Guide

The numbered streets lie parallel with Arkansas river and run southeasterly and northwesterly, but for convenience they are said to run east and west. The first street above (or south of) the river is Front street, then First, Second, Third, etc, to Eighteenth street which is the south line of the city.

The numbered streets are crossed at right angles by A, B, C, D, E, F, G, H, I, J, K, L, M, N, and O streets, which are said to run north and south, A street being on the east and O street on the west side of the city.

F street is the main business street leading up, or southwardly, from the Denver & Rio Grande Railroad station, and forms the dividing line from which the house numbers run east and west; for example: Mail office, 127 East First; or telephone office, 114 West Second.

House numbers along the lettered streets begin with 100 at First street, 200 at Second, 300 at Third, etc., and below First take the designation, "Lower," as Lower F, etc.

Location of Streets and Avenues.

- A—Runs north from Park avenue, fifth east of F.
ADAMS—Runs north from Mesa Boulevard to Crestone avenue, fourth west of Rountt.
B—Runs north from Park avenue, fourth east of F.
BLAKE—Runs south from Park avenue, between Teller and Palmer.
C—Runs south from Front to city limits, third east of E.
CALDWELL AVE.—Runs south from Wood avenue to city limits, between Hunt and Vinc.
CHILCOTT—Runs east from Teller to city limits, third south of Park ave
CHIPETA AVE.—Runs west from Park avenue to city limits, between Ouray and Cochetopa avenues (Mesa).
COCHETOPA AVE.—Runs west from Park avenue, first north of Chipeta avenue (Mesa).
CRESTONE AVE.—Runs west and southwest from Poncha Boulevard to city limits.
D—Runs south from Front to city limits, second east of F.
DODGE—Runs east from Teller, second south of Park avenue.
E—Runs south from Front to city limits, first east of F.

Rio Grande Lines

See inside back cover

Snyder's Rooms

CLEAN, QUIET
and RESPECTABLE

TWO BLOCKS FROM THE DEPOT

Rates 50c and 75c. Mr. and Mrs. T. N. B. SNYDER. All Front Rooms.

27

- EATON—Runs north from Poncha Boulevard to Crestone avenue, third west of Routt (Mesa).
EIGHTH—Runs west from B to H, eighth south of Front.
ELEVENTH—Runs west from B to I, eleventh south of Front.
F—Runs south from Front to city limits, between E and G.
FIFTEENTH—Runs west from E to city limits, fifteenth south of Front.
FIFTH—Runs west from C to I, fifth south of Front.
FIRST—Runs west from B to city limits, first south of Front.
FOURTEENTH—Runs west from D to M, fourteenth south of Front.
FOURTH—Runs west from B to I, fourth south of Front.
FRONT—Runs west from C to N, first south of Arkansas river.
G—Runs south from Front to city limits, first west of F.
GRANT—Runs north from Poncha Boulevard to Crestone Boulevard, third west of Routt (Mesa).
H—Runs south from Third to city limits, second west of F.
HILLSIDE ADDITION—East of D. & R. G. R. R. tracks, one block north of Depot.
HUNT—Runs south from Park avenue, first east of Palmer.
I—Runs south from Front to city limits, third west of F.
J—Runs south from Front to city limits, fourth west of F.
K—Runs south from Front to city limits, fifth west of F.
L—Runs south from Front to city limits, sixth west of F.
LINCOLN—Runs north from Poncha Boulevard to Crestone Boulevard, sixth west of Routt (Mesa).
M—Runs south from Front to city limits, seventh west of F.
MAXWELL—Runs east from Teller, second south of Park ave.
MESA BOULEVARD—Runs west from Fifth to city limits, next to Ouray avenue (Mesa).
MESA, THE—West of the D. & R. G. tracks and south of Third.
NICHOLS AVE—runs e and w through Roberts' Addn, first s of Chilcott.
NINTH—Runs w from C to I, ninth s of Front.
O—Runs s from Front, ninth w of F.
OAK—Runs s from Wood ave to city limits, between Walnut and Arkansas river.
OURAY AVE—Runs w from Fifth to city limits, first south of Chipeta ave (Mesa).
PALMER—Runs s from Park ave, between Hunt and Blake.
PARK AVE (Mesa)—Runs w from Fifth to city limits, first s of Shavano ave.
PARK AVE—Runs e from Teller, first s of Dodge.
PITKIN—Runs n from Poncha Boulevard, first w of Routt (Mesa).
ROUTT—Runs n from Poncha Boulevard, first sw of Fifth (Mesa).

SCOTT & ARMSTRONG

Proprs. HOT SPRINGS
Livery and Stage Line
Cor. 2nd and G Sts., Salida

E. R. Alexander Mer. Co.

Fine China, Fancy
APPETIZING
GROCERIES
Glassware, Crockery
Phone: SALIDA 40
131 F Street

Salida Light, Power and Utility Co.

Office: Corner F and Third Streets.

Phone: Salida 36. Call up and let us figure with you.

THE BEST SERVICE FOR LIGHT AND POWER

**IT'S RIGHT
IF PUT UP BY**



28

- SCOTT'S ADDITION—Lies between railroad tracks and river, $\frac{1}{4}$ mile southeast of D. & R. G. Depot.
- SECOND—Runs w from A to city limits, second s of Front.
- SEVENTH—Runs w from B to J, seventh s of Front.
- SHAVANO AVE—Runs w from Routt, first s of Crestone ave (Mesa)
- SIXTH—Runs w from C to I, sixth s of Front.
- TELLER—Runs s from Park ave, first w of Blake.
- TENTH—Runs w from D to H, tenth s of Front.
- THIRD—Runs w from A to O, third s of Front.
- THIRTEENTH—Runs w from C to K, thirteenth s of Front.
- TWELFTH—Runs w from B to J, twelfth s of Front.
- VINE—Runs s from Wood ave, between Walnut and Caldwell ave.
- WALNUT—Runs s from Wood ave, between Vine and Oak.
- WALTON AVE—Runs s from Front to Third, between J and K.
- WASHINGTON—Runs n from Poncha Boulevard to Crestone Boulevard, fifth w Routt (Mesa).
- WOOD AVE—Runs e from Caldwell ave, first n of Park ave.

The Salida Mail

Leads
Them
All

Delivered anywhere twice a week
at \$2.50 per annum

W. SCOTTIE BUCHANAN

DOMESTIC AND IMPORTED GOODS

Suits \$25 and up.

Lower F St.

Tailor

\$2.50 per Year
25c per Month

The Salida Mail

Is Delivered by
Carrier

FINE JOB PRINTING.

NEAT SOCIETY PRINTING

29

CLASSIFIED BUSINESS DIRECTORY

ACADEMIES AND SCHOOLS

- Academy School, D st, between 10th and 11th, Miss Minnie Barton, teacher.
Central School, D, s w cor 3rd st, Augusta Bear, principal.
Salida High School, H, s w corner 12th, Edgar Kesner, principal
Salida Commercial School, Com. bank bldg, Emily Fowler, instructor.

ACCOUNTANTS

James A. Davis, correspondence invited.

AGRICULTURAL IMPLEMENTS

- Bateman Hardware Co., 119 F.
G T & F D Granger, 133 W 2d.
G W Vaughn, 126 G.
Holcomb Feed & Implement Co., 234-6-8-40 W 3rd.

ACRHITECTS

- England, S. J., rear opera house.
Chapman & Paxson, 226 G.
Sisson & Turner, 214 G.

ASSAYERS

- Philbin, W. L., 126 W 1st.
Smith, E E 134 E 1st.

J. B. DEMPHY Phone: Salida 153

Agent for Anheuser-Busch, Budweiser and Malt-Nutrine

FIRST NATIONAL BANK

Oldest and Strongest Bank in
Chaffee County. Phone: Salida 21

General Blacksmithing and Horseshoeing

133 West Second Street
Phone: Red 801.

G. T. & F. D. GRANGER
ALL KINDS OF VEHICLES

Crews-Beggs Co. Dry Goods

MEN'S WOMEN'S AND CHILDREN'S SHOES

30

ATTORNEYS AT LAW

See Lawyers.

BAKERS AND CONFECTIONERS

See also Confectioners.

Crystal Bakery, 113 F.

Gill, F W, 135 F

Manguso, Louis, 819 W 1st

Muto, Nicolas, 705 W 1st

Tomlin & Co, 240 F.

BANKS

Commercial National Bank, 200 F

First National Bank, 201 F.

Merchants' National Bank, 132 F.

BARBERS

Manful, J. M., 109 F

Manherz, F. W., 108 E 1st

Mason, Chris, 128 W 1st

Proctor, Geo, 137 E 1st

Parker, H. H., 140 lower F

Stevens, J. B, 122 W 1st

Van Cleave C B, 117 lower F

Williamson, C E 105 lower F

BATHS

Poncha Hot Springs, Poncha Springs

Wellsville Hot Springs, Wellsville

H. E. MATTHEWS & CO. 125 W. 1st St.
Phone: Chaffee 89

Conveyances and
Titles Examined

Most Popular Real Estate Agent

Salida Cafe

Mrs. Geo. Chamberlain, Prop.
128 East First St.
Phone: Chaffee 133

REGULAR MEALS AND SHORT ORDERS AT ALL HOURS

31

BICYCLES AND SUPPLIES

Axford S R 129-131 E 1st
Tomlin W E, 122 W 2d.
Sullivan, G, 127 lower F

BILLIARD AND POOL HALLS

Gorman & Hall, 108 F
Phibbs & Hutch, 117 E 1st
Phillips Pool Room, 102 lower F

BLACKSMITHS

See also Horseshoers

Arenberg, E H 127 G.
Furnish L E, 1st, cor G
Granger, G T & F D, 133 W 2d.
Peck, E A 305 W 1st, (also auto-buggy agent).
Slater, A P rear 136 E 2nd

BOARDING HOUSES

See also Furnished rooms; also Hotels

Barnes, J D, 201 G
Daly, D P, 238 E 1st
Kelly, Mrs Marie, 247 E Front
Peden, Mr. and Mrs. M, 433 E 1st
Westerman, Kippet, 244 G

E. E. Smith

134 EAST FIRST ST.

Assayer and Chemist
Ore Shippers' Agent

SALIDA, COLO.

C. F. FOOTE FURNITURE CO.
NEW GOODS
BEST BARGAINS

LOW PRICES

118 East First street.

TRADE STAMPS GIVEN

CHURCHER & JOHNSON

Undertaking and Embalming

112 East First Street Phone: Salida 81

Carpets and Furniture

32

BOOKBINDERS

Salida Mail, 125-127 E 1st
Salida Record Pub Co, 131 E 2nd
Salida Shopper, 123 W 1st

BOOKS AND STATIONERY

Axford, Sam, 129-131 E 1st
Alexander, W C 142-144 F.
Berrian, E C 115 F.
Crozer, C P 120 F.
Postoffice Book Store, 138 F

BOOTS AND SHOES

(See Shoes.)

BOTTLERS

Salida Bottling Works 309 W 1st

BRICK AND STONE MASONS

See Contractors

BUILDERS' HARDWARE

Salida Lumber Co, 200 G
Geo Sullivan, 127 F
Bateman Hardware Co, 119 F

MILLER & TEMPLETON | 116 F St.
Clothing, Shoes, Hats, etc. |
Salida, Colo.

BATEMAN HARDWARE Co.

Hercules Powder
Mine Supplies
119 F street

33

BUILDING MATERIAL & SUPPLIES.

Jackson Lumber Co, 248 G
Salida Lumber Co, 200 G
Salida Wood, Lumber & Supply Co, 3d and H

BUILDING AND LOAN ASSOCIATIONS

Salida Building and Loan Association, 111 E 2nd

BUTCHERS

Globe Mercantile Co, Smelter
Hampson Bros & Valdez, 237 F
Hutchinson, J F, 123 F
Lessing, Max, 143 F
Patz & Taymians, Smelter
Phillips & Muto, cor 1st and I
Schmidt & Stingley, 136 E 1st
Williams, Joe P, 236 F

CABINET MAKERS

Tomlin, W E, 122 W 2nd

CARPENTERS AND BUILDERS

Chapman & Paxson, 226 G
Sisson & Turner, 214 G
England, S J, rear opera house

HOWELL'S **POPULAR**
126 F Street
Salida, Colorado **PRESCRIPTION**
HARMACY

A thoroughly up-to-date
Drug Store in every par-
ticular, in which, however,
THE PRESCRIPTION DE-
PARTMENT receives our
first attention.

FIRST NATIONAL BANK
Oldest and Strongest Bank
in Chaffee County
PHONE :
SALIDA 21

W. S. Edwards

Wholesale Liquor Dealer.
309 West First street.

Salida Bottling Co.
Phone: Salida 6.

WM. W. ROLLER RENTAL PROPERTY AND LOANS

ESTABLISHED 1880

NOTARY PUBLIC

REAL ESTATE AND MINES

OPERA HOUSE BLOCK, No. 127

Telephone: Salida 41

34

CARPETS, OIL CLOTHS, ETC.

(See also Furniture Dealers)

Churcher & Johnson, 112 E 1st

Ramsay Dry Goods Co, 219-225 F

Sandusky, S W, 220-224 F

Crews-Beggs, 207-9-11-13 F

CARRIAGE AND WAGON MANUFACTURERS

Arenburg, E H, 127 G

Granger, G T & F D, 133 W 2nd

Peck, E A, 311 W 1st

Furnish, L E 1st, cor G,

CEMENT BUILDING BLOCKS

Jackson Lumber Co, 248 G

Salida Wood, Lumber & Supply Co, H and 3rd

CEMETERIES

Fairview, Mesa Road, 2 miles west of city. Thos. Ryan,
Secretary.

Woodlawn, 1 mile south. S. W. Sandusky, Secretary.

Cleora, 1 mile east. Free cemetery.

CHEMISTS

Philbin, W L, 126 W 1st

Smith, E E, 134 E 1st

Rio Grande Lines

See inside back cover

Snyder's Rooms

CLEAN, QUIET
and RESPECTABLE

TWO BLOCKS FROM THE DEPOT

Rates 50c and 75c. Mr. and Mrs. T. N. B. SNYDER. All Front Rooms.

35

CIGAR MANUFACTURERS

Humoller, Christian, 130 F
Phibbs & Hutch, 117 E 1st

CIGARS AND TOBACCO.

Armstrong, Geo. W. & Co., 217 F
Axford, Sam, 129-131 E 1st
Bode, T C, 101 F
Crozer, C P, 120 F
Demphy, J B, 104 F
Gorman & Hall, 108 F
Howell Drug Co, 216 F
Hunt, Burt, 105 Lower F
Humoller, Christian, 120 Lower F
Lippard, W J, 112 F
Miller & Templeton, 116 F
Mullins, D., 121 Lower F
Norris, G W, 120 E First
Phibbs & Hutchinson, 117 E 1st
Salida Shoe Shining Parlor, 108 W 1st
Whitmore, Geo B, 103 Lower F
Williamson, Perry, 101 Lower F

CIVIL ENGINEERS AND SURVEYORS

Black, F P, U S Mineral Surveyor, 12 Sandusky blik
Sneddon, Howard, Adobe Park
Spray, S J, City Hall,

SCOTT & ARMSTRONG

Proprs. HOT SPRINGS
Livery and Stage Line
Cor. 2nd and G Sts., Salida

E. R. Alexander Mer. Co.

Fine China, Fancy
APPETIZING
Glassware, Grockery
GROCERIES
Phone: SALIDA 40
131 F Street

Salida Light, Power and Utility Co.

Phone: Salida 36. Call up and let us figure with you.

Office: Corner F and Third Streets.

THE BEST SERVICE FOR LIGHT AND POWER

IT'S RIGHT
IF PUT UP BY



36

COAL AND WOOD

Wholesale

Salida Fuel Company, G and 1st
Salida Lumber Co, 200 G

Retail

Custer and Co, 204 W 1st
Salida Fuel Co, G and 1st
Salida Lumber Co, 200 G
Salida Wood, Lumber & Supply Co, 3d and H

COLLECTION AGENCIES

DeWeese, J W, 111 E 2d
Erwin, W D, Sandusky Blk
Gloyd and Bromley, 1-2 Hiveley Blk
Matthews, H E & Co, 125 W 1st
Ryan, Thos, 111 W 2nd
Weaver Agency, opp P O

COMMISSION MERCHANTS

Crutcher and Plimpton, 137 W 2
Whitehurst, J D, 125 W 2nd

CONFECTIONERS

Wholesale

Miller's Confectionery, 204 F

W. SCOTTIE BUCHANAN

DOMESTIC AND IMPORTED GOODS
Suits \$25 and up. Lower F St.

Tailor

\$2.50 per Year
25c per Month

The Salida Mail

Is Delivered by
Carrier

FINE JOB PRINTING.

NEAT SOCIETY PRINTING

37

Retail

(See also Bakers and Confectioners)

Whitmore, 103 Lower F

Miller's Confectionery, 204 F

The Right Place, 124 F

CONTRACTORS

Carpenters and Builders

Chapman and Paxson, 226 G

England. S J, rear Opera House

Sisson and Turner, 214 G

Plaster and Cement.

Heidrick Cement Co, head of H

Heister, Bert, city limits, tele Chaffee 97

Nason, C A, 216 G, tele Salida 168

CONVEYANCERS.

DeWeese, J W, 111 E 2d

Erwin, W D, 1 Sandusky blk

Matthews, H E & Co, 125 W 1st

Roller, W W, 127 W 1st

Ryan, Thos, 111 W 2d

Weaver Agency, The, opp P O

J. B. DEMPHY Phone:
Salida 153

Agent for Anheuser-Busch, Budweiser and Malt-Nutrine

FIRST NATIONAL BANK

Oldest and Strongest Bank in
Chaffee County. Phone: Salida 21

G. T. & F. D. GRANGER
ALL KINDS OF VEHICLES

General Blacksmithing and Horseshoeing
Phone: Red 801. 133 West Second Street

Crews-Beggs Co. Dry Goods

MEN'S WOMEN'S AND CHILDREN'S SHOES

38

CLOAKS AND SUITS

American Carpet Co,
Crews-Beggs Mercantile Co, 207-211 F
Hall and Hall, 134 F
Ramsay Dry Goods Co, Adilas blk

CLOTHING DEALERS

Crews-Beggs Mercantile Co, 207-211 F
Disman, Ben, Clothing Co, 100 F
Francis Bros, 148 F
Garfien, Herman, 111 Lower F
Miller and Templeton, 116 F
Ramsay Dry Goods Co, 219-225 F
Sandusky, S W, 222 F
Unger, Adolph, 114 lower F
Ziman, Meyer, 134 lower F

CLUBS, SOCIETIES, ETC.

See Page 17

CLOTHES CLEANERS

Buchanan, W S, 115 lower F.
Fitschen, Ted, 130 lower F
Shingleton, R W, 241 F
Singer Cleaning and Dyeing Co, 127 E 2nd

H. E. MATTHEWS & CO. 125 W. 1st St.
Phone: Chaffee 89

Conveyances and
Titles Examined

Most Popular Real Estate Agent

Salida Cafe

Mrs. Geo. Chamberlain, Prop.

128 East First St.

Phone: Chaffee 133

REGULAR MEALS AND SHORT ORDERS AT ALL HOURS

39

CROCKERY AND GLASSWARE.

Alexander, E R Merc Co, 127 F
Bateman Hardware Co, 119 F
Crews-Beggs Co, 207-211 F
The Right Place, 124 F
Ramsay Dry Goods Co, Adilas Block

CURIOS & SOUVENIRS

Berrian, E C, 115 F
The Right Place, 124 F

CUT FLOWERS

Freeman, J H, 436 D

CUT GLASS

Alexander, W C, 142-144 F
Kramer Jewelry Store, 129 F
The Right Place, 124 F

CUTLERY

Bateman Hardware Co, 119 F
Sullivan, Geo, 127-9-31 F
Paine & Paine, 141 F

DAIRYING

Chaffee, Frank, half mile w of city

E. E. Smith

134 EAST FIRST ST.

Assayer and Chemist
Ore Shippers' Agent

SALIDA, COLO.

C. F. FOOTE FURNITURE CO.

NEW GOODS

BEST BARGAINS

LOW PRICES

118 East First street.

TRADE STAMPS GIVEN

All Kinds of Novelties
BELTS, GLOVES, ETC.

Leaders in Fashions for Ladies.
Next to Postoffice.

HALL & HALL

CHURCHER & JOHNSON Carpets
Undertaking and Embalming and Fur-
niture
112 East First Street Phone: Salida 81

40

DRUGGISTS

Armstrong, Geo W & Co, 215 F
Bode, T C, 101 F
Howell Drug Co, 126 F
Lippard, W J, 112 F

DRY GOODS

Crews-Beggs Co, 207-211 F
Globe Mercantile Co, Salida Smelter
Ramsay Dry Goods Company, 219-225 F
Ladies' Cash Bazar, 148 W 1st
Sandusky, S W, 220-224 F

ELECTRIC LIGHT AND POWER

Salida Light, Power & Utility Co, 3d and F
Salida Wiring Co, S B Bostian, Mgr, 142 E 1st

ELECTRICAL APPARATUS & SUPPLY.

Bateman Hardware Co, 119 F
Salida Wiring Co, 142 E 1st

ENGRAVING

Alexander, W C, 142-144 F
Figley, N C, 105 F
Kramer, D J, 125 F

MILLER & TEMPLETON | 116 F. St.
Clothing, Shoes, Hats, etc. |
Salida, Colo.

**BATEMAN
HARDWARE
Co.**

PLUMBING
ST EAM AND HOT
WATER HEATING

41

DAIRYING—Cont'd

Jersey Dairy, Joe Fuller, Prop, Poncha road.
Favorite Dairy, J B Garrison
Croddy, Lee, Turret road
Lyons, Hartman, County road, $\frac{3}{4}$ miles w of F
Snedden, Roy, Missouri Park
Valley View Dairy, M J Bowe, Prop, Poncha road
Truscott, J P, Sand Park Ave

DECORATING

B F Merkel, 142 E 1st
Pherson Paint and Paper Store, 121-123 E 2nd

DENTISTRY

Kelley, N H, 1-2 Commercial Nat Bank Bldg
Kramer, C S, 14 Hively Block
Owen, E A, 3 Sandusky Bldg
Russell, F M, 125 E 1st

DIRECTORY, PUBLISHER OF

The Salida Mail, E A Newton, publisher

DRESSMAKING

Crews-Beggs Co, 207-211 F
French, I R, 302 W 1st
Gunn, M G, 411 E 3rd
Maurice, Mrs. T W, 233 F
Hanley, Mrs D E, 330 W 2nd

HOWELL'S **P**OPULAR
PRESCRIPTION
PHARMACY
126 F Street
Salida, Colorado

A thoroughly up-to-date
Drug Store in every par-
ticular, in which, however,
THE PRESCRIPTION DE-
PARTMENT receives our
first attention.

FIRST NATIONAL BANK
Oldest and Strongest Bank
in Chaffee County
PHONE :
SALIDA 21

Salida Bottling Co.

W. S. EDWARDS
Phone: Salida 6
309 W. First st.

COOR'S Golden Beer
ZANG'S Pilsner Beer

WM. W. ROLLER RENTAL PROPERTY AND LOAN

ESTABLISHED 1880

NOTARY PUBLIC

REAL ESTATE AND MINES

OPERA HOUSE BLOCK, No. 127

Telephone: Salida 41

42

EXPERT BOOKKEEPER

James A Davis, Commercial Bank bldg

EXPRESS COMPANY

(See first part of Book.)

EXPRESS & DRAYAGE

Salida Transit and Warehouse Co, 1st, s w cor G

Salida Transfer Co, Crutcher & Plimpton bldg

FARM MACHINERY

Granger, G T & F D, 133 W 2d

Vaughn, Geo W, 126 G

Holcomb Feed & Implement Co, 234 to 240 W 3rd

FARM OWNERS

(See end of book.)

FLORISTS

Salida Greenhouse, J H Freeman, Mgr,

FLOUR & FEED

(See also general stores; also grocers.)

Alexander, E R, Merc Co, 127 F

Crews-Beggs Co, 207-11 F

Globe Mercantile Co, The, Salida Smelter

Vaughn, G W, 126 G

Holcomb Feed & Implement Co, 234-6-8-40 W 3rd

Rio Grande Lines

See inside back cover

Snyder's Rooms

CLEAN, QUIET
and RESPECTABLE
DEPOT

TWO BLOCKS FROM THE
Rates 50c and 75c. Mr. and Mrs. T. N. B. SNYDER. All Front Rooms.

43

FUEL

- Custer Coal Co, 1st and G
- Salida Fuel Co, 1st cor G
- Salida Wood & Lumber Supply Co, 3d cor H
- Salida Lumber Co, 200 G

FUNERAL DECORATIONS

Freman, J H, 436 D

FURNISHED ROOMS

(See also Boarding houses; also hotels.)

- Bella Vista, 204-208 E 2nd
- Bowers, Mollie, 106½ E 1st
- Button, Mabel, 132 W 1st
- Western Rooms, 118½ F
- Good, Margaret, 227 E 2nd
- Haffner, Lizzie M, 122-124 lower F
- Hatch, Nellie, 226 E 1st
- Home Comfort Rooms, 320-2-4 W 1st
- Ideal Rooms, 138½ E 1st
- Snyders' Rooms, all front rooms, 119 W 1st and 100 lower F
- Savoy House, 119½ E 1st
- King, M F, 126 D
- Martin, Elizabeth, 113 E Front
- Morrison, Julia, Front, n e cor C
- Pike, M E, 111 lower E
- Mr and Mrs Peden, 433 E 1st

SCOTT & ARMSTRONG

Proprs. HOT SPRINGS
Livery and Stage Line
Cor. 2nd and G Sts., Salida

E. R. Alexander Mer. Co.

Phone: SALIDA 40
Fine China, Fancy
APPETIZING
Glassware, Crockery
GROCERIES
131 F Street

Salida Light, Power and Utility Co.

Phone: Salida 36. Call up and let us figure with you.

Office: Corner F and Third Streets.

THE BEST SERVICE FOR LIGHT AND POWER

IT'S RIGHT IF PUT UP BY



44

FURNISHED ROOMS—Cont'd

Romona Rooming House, 143½ E 1st
Ryan, Ella, F, n e cor 2nd
Sullivan Block, 129½ lower F
St. Elmo Rooms, 143½ W 1st
Ramsay Rooms, 138½ W 1st
Union House, 134 W 1st
Rogers Block, 106½ E 1st
Tomlin, Neoma, 206½ F
Witham, M C, 221 E 1st

FURNITURE

(See also Carpets, Oil Cloths etc.)

Churher & Johnson, 112 E 1st
Crews-Beggs Co, 207-211 F
Foote, C F, Furniture Co, 118 E 1st
Hunt, Sam, 141 W 1st
Calvin, C F, 130 W 1st
Wenz, Louie 216 F

GENERAL STORES

(See also grocers)

Crews-Beggs Co, 207-11 F
Globe Mercantile Co, Salida Smelter
Phillips & Muto, cor 1st and I
Stancato & Bro, 144 W 1st

W. SCOTTIE BUCHANAN

DOMESTIC AND IMPORTED GOODS

Suits \$25 and up.

Lower F St.

Tailor

\$2.50 per Year
25c per Month

The Salida Mail Is Delivered by
Carrier

FINE JOB PRINTING.

NEAT SOCIETY PRINTING

45

GRANITE COMPANIES

Colorado-Calumet Granite Co, E E Briggs, Pres, res Turret

Salida-Barre Co, Chas. Higham, Mgr

Salida Cranite Co, Frank Hoenes, Mgr, res 415 G street,
Stratton Gold & Copper Mining & Milling Co, office 112½
E 1st

Sunset Consolidated Mining and Milling Co, Chas Higham, Mgr

GREENHOUSE

Salida Greenhouse, 436 D

GROCERY

(See also General Stores)

Alexander, E R, Merc Co, 127 F

Globe Mer Co, Salida Smelter

Hampson Bros and Valdez, 237 F

James & Son, 145 E 1st

Manguso, Louie, 819 W 1st

McKenna Grocer Co, 224-6-8-30 F

Patz & Tymans, Smelter

Phillips & Muto, 348 W 1st

Randol, J D, 129-131 E 1st

Peloponesos, 145 W 1st

Salerno, Charles, 135 lower F

Stancato Bros, 144 W 1st

Spot Cash Grocery, 208 F

Tomlin and Co, 240 F

FIRST NATIONAL BANK

Oldest and Strongest Bank in
Chaffee County. Phone: Salida 21

J. B. DEMPHY Phone:
Salida 153

Agent for Anheuser-Busch, Budweiser and Malt-Nutrine

G. T. & F. D. GRANGER

ALL KINDS OF VEHICLES

General Blacksmithing and Horseshoeing

Phone: Red 801. 133 West Second Street

Crews-Beggs Co. Dry Goods

Dry Goods, Notions, Ladies' Suits

46

GUNS & AMMUNITION

Bateman Hardware Co, 119 F
Paine & Paine, 141 F
Geo Sullivan, 125 Lower F

HAIRDRESSER

Elliott, Miss Anna, Sandusky blk

HARNESS MANUFACTURING

Phillips & Cowen, 131 G street

HARDWARE DEALERS

Bateman Hardware Co, 119 F
Paine & Paine, 141 F
Sullivan, Geo, 127-133 lower F

HAY AND GRAIN

Globe Merc Co, Smelter
Vaughn, G W, 126 G
Holcomb Feed & Implement Co, 234-6-8-40 W 3rd

HORSESHOERS

(See Also Blacksmiths)

Granger, G T and F D, 133 W 2nd
Arenberg, E H, 127 G
Furnish, L E, 1st and G

H. E. MATTHEWS & CO. 125 W. 1st St.
Phone: Chaffee 89

Conveyances and
Titles Examined

Most Popular Real Estate Agent

Salida Cafe

Mrs. Geo. Chamberlain, Prop
128 East First St.
Phone: Chaffee 133

REGULAR MEALS AND SHORT ORDERS AT ALL HOURS

47

HOSPITALS

Red Cross Hospital, G and 3d
D & R G Hospital, 1st bet C and B
County Hospital, Adobe Park

HOTELS.

(See also Furnished Rooms: also Boarding Houses.)

Bon Ton Hotel and Restaurant, 220-222 lower F
Columbine Hotel, Salida Smelter
Greggory House, 201 G
Hotel Denton, cor 1st and E
Palace Hotel, 230 lower F
Oxford Hotel and Cafe, Front and F
The Home, 128 lower F
Park Hotel, lower E

ICE DEALERS

Marvin, J L, County road, $\frac{3}{4}$ mile n w of Salida
Gimlet, F E, (Successor to Crosswhite) co road, nr
H, office cor 3rd and H

ICE CREAM

Miller's Confectionery, 204 F

INSURANCE AGENTS

Accident, Casualty and Liability.

Erwin, W D, 1 Sandusky blk
Gloyd & Bromley, 1-2 Hively block

E. E. Smith

134 EAST FIRST ST.

Assayer and Chemist
Ore Shippers' Agent

SALIDA, COLO.

C. F. FOOTE FURNITURE CO.
NEW GOODS
BEST BARGAINS

LOW PRICES

118 East First street.

TRADE STAMPS GIVEN

HALL & HALL
Leaders in Fashions for Ladies.
Next to Postoffice.
All Kinds of Novelties
BELTS, GLOVES, ETC.

CHURCHER & JOHNSON Carpets
 Undertaking and Embalming and Fur-
 112 East First Street Phone: Salida 81 niture

48

INSURANCE AGENTS—Cont'd

Weaver Agency, opp P O
 Matthews & Co, 125 W 1st
 Roller, W W, 127 W 1st
 Ryan, Thos, 111 W 2nd

Fire and Marine.

DeWeese, J W, 111 E 2nd
 Erwin, W D, 1 Sandusky block
 Roller, W W, 127 W 1st
 Gloyd and Bromley, 1-2 Hively block
 Weaver Agency, 141 F
 Matthews, H E & Co, 125 W 1st
 Ryan, Thos, 127 W 2nd

Life

Erwin, W D, 1 Sandusky blk
 Gloyd and Bromley, 1-2 Hively blk
 Weaver Agency, opp P O
 Roller, W W, 127 W 1st
 Matthews, H E & Co, 125 W 1st
 Ryan, Thos, 111 W 2nd

Plate Glass.

Erwin, W D, 1 Sandusky blk
 Gloyd and Bromley, 1-2 Hively blk
 Roller, W W, 127 W 1st
 Weaver Agency, opp P O
 Ryan, Thos, 111 W 2nd
 Matthews, H E, 125 W 1st.

MILLER & TEMPLETON 116 F St.
 Clothing, Shoes, Hats, etc. Salida, Colo.

BATEMAN HARDWARE Co.

Hercules Powder
Mine Supplies
119 F street

49

INVESTMENTS.

Erwin, W D, Sandusky blk
Gloyd & Bromley, 1-2 Hively blk
Roller, W W, 127 W 1st
Weaver Agency, 141 F
Ryan, Thos, 111 W 2nd
Matthews, H E, 125 W 1st

JEWELERS

Alexander, W C, 142-44 F
Kramer, D J, 129 F
Figley, N C, 105 F
McKelvey, H D, 124 W 1st

JUSTICES OF THE PEACE

Baldwin, G E, 125 E 2nd
McGovern, G W, 109½ E 1st

LADIES' FURNISHINGS.

American Carpet Co, 111 F
Hall & Hall, 134 F
Ramsay Dry Goods Co, 219-225 F
Crews-Beggs, Co, 207-9-11-13 F
Ladies' Cash Bazar, Ruth Spino, Prop, W 1st

HOWELL'S **P**OPULAR
126 F Street
Salida, Colorado
PRESCRIPTION
HARMACY

A thoroughly up to-date
Drug Store in every par-
ticular, in which, however,
THE PRESCRIPTION DE-
PARTMENT receives our
first attention.

FIRST NATIONAL BANK
Oldest and Strongest Bank
in Chaffee County
PHONE :
SALIDA 21

W. S. Edwards

Wholesale Liquor Dealer.
309 West First street.

Salida Bottling Co.
Phone: Salida 6.

WM. W. ROLLER RENTAL PROPERTY AND LOAN
ESTABLISHED 1880
NOTARY PUBLIC REAL ESTATE AND MINES
OPERA HOUSE BLOCK, No. 127 Telephone: Salida 41

50

LAUNDRIES.

Best Steam Laundry, 122-124 E 1st
Overall Steam Laundry, rear 317 W 2nd
Troy Laundry, 150 W 1st
Reapsche, Mrs R E, Hand Laundry, 412 G

LAWYERS

Chamberlin, C A, 231 F
Carroll, W Scott, Commercial Bank blk
Hollenbeck, L A, Hively Blk
Miller, A R, 5-6 Hively blk
Schoolfield, Wallace, 18 Collins Blk
Williams, G D, Commercial Nat Bank bld
Hartenstein & McGinnis, Commercial Nat Bank
bld

LIME, PLASTER AND CEMENT DEALERS

Salida Lumber Co, 1st cor G
Salida Wood, Lumber and Supply Co, cor 3d and H

LIQUORS

See Saloons; also Wines and Liquors.

LIVERY, SALE AND FEED STABLES

Hot Springs Livery and Stage Line, Scott and
Armstrong, Props
Monarch Livery Stable, 317 W 1st, A G Wood.
Salida Livery Co, J W Lodge, prop, 134 G

Rio Grande Lines

See inside back cover

Snyder's Rooms

CLEAN, QUIET
and RESPECTABLE

TWO BLOCKS FROM THE DEPOT

Rates 50c and 75c. Mr. and Mrs. T. N. B. SNYDER. All Front Rooms.

51

LOANS.

City Loan Office, McGovern blk
Erwin, W D, 1 Sandusky blk
Gloyd and Bromley, 1-2 Hively blk
Weaver Agency, 141 F
Matthews, H E & Co, 125 W 1st
Ryan, Thos, 111 W 2nd

LUMBER MANUFACTURERS & DEALERS

Jackson Lumber Co, 248 G
Salida Lumber Co, 200 G
Salida Wood, Lumber & Supply Co, 3d, s w cor H

MACHINISTS

Wood, J I, Gas Engines, 202 W 1st

MARBLE AND GRANITE WORKERS

Salida Granite Co, e s I bet 4th and 5th

MASONS

See Contractors.

MEAT MARKETS

Enterprise Meat Market, 143 F
Fulton Market, 238 F
Globe Mercantile Co, The, Salida Smelter
Hampson Bros & Valdez, 237 F

SCOTT & ARMSTRONG

Proprs. HOT SPRINGS
Livery and Stage Line
Cor. 2nd and G Sts., Salida

E. R. Alexander Mer. Co.

Fine China, Fancy
APPETIZING
Phone: SALIDA 40

Glassware, Crockery
GROCERIES
131 F Street

Salida Light, Power and Utility Co.

Phone: Salida 36. Call up and let us figure with you.

Office: Corner F and Third Streets.

THE BEST SERVICE FOR LIGHT AND POWER

IT'S RIGHT IF PUT UP BY



52

MEAT MARKETS---Continued.

Hutchinson, J F, 123 F
Patz & Taymans, Smelter
Phillips & Muto, cor 1st and I
Peoples' Market, 136 E 1st

MENS' FURNISHING GOODS

(See also Clothing Dealers)

Crews-Beggs Co, 207-11 F
Disman, Ben, Clo Co, Murdock & Graf, props, 100 F
Miller & Templeton, 116 F
Ramsay Dry Goods Co, 219-225 F
Garfien, Herman, III Lower F
Francis Bros, F and 2nd
Unger, A, 110-114 lower F

MERCHANT TAILORS

See Clothing; also Tailors.

METALLURGISTS

Philbin, W L, 126 W 1st
Smith, E E, 134 W 1st

MILK DEALERS

See Dairies

MILLINERS

Crews-Beggs Co, Mary Stokes, mgr, 207-11 F

W. SCOTTIE BUCHANAN

DOMESTIC AND IMPORTED GOODS

Suits \$25 and up.

Lower F St.

Tailor

\$2.50 per Year
25c per Month

The Salida Mail

Is Delivered by
Carrier

FINE JOB PRINTING.

NEAT SOCIETY PRINTING

53

MILLINERS---Continued

Ramsay Dry Goods Co, 219-225 F
Hanley, Mrs Delia E, 330 W 2nd
Swaim, Mrs. Minnie, 134 F

MINERAL SPRINGS

Holman, E G, Poncha Springs, 6 mi s w
Wellsville Hot Springs, 6 mi west

MINING SUPPLIES

Bateman Hardware Co, 119 F
Paine & Paine, 141 F
Geo Sullivan, 125 Lower F

MONUMENTS

(See also Granite Dealers)

Salida Granite Co, e s I, bet 4th and 5th

MUSIC AND MUSICAL MERCHANDISE

Bateman Hardware Co, 119 F
Alexander, W C, 142-144 F
Kramer Jewelry Store, 129 F
McKenna Grocery Co, 220-2-4-6-8 F, Phonographs

MUSIC TEACHERS

Chapman, Mrs Grace Lane, 235 W 6th
McClure, H B, 524 G
Ramey, J S, 343 Park Ave
Sweeny, Anna, 407 E 2nd

J. B. DEMPHY Phone:
Salida 153
Agent for Anheuser-Busch, Budweiser and Malt-Nutrine

FIRST NATIONAL BANK

Oldest and Strongest Bank in
Chaffee County. Phone: Salida 21

G. T. & F. D. GRANGER

ALL KINDS OF VEHICLES

General Blacksmithing and Horseshoeing

Phone: Red 801. 133 West Second Street

Crews-Beggs Co. Dry Goods

FURNITURE & CARPETS Sold on Easy Payment Plan

54

NEWS DEALERS

Crozer, C P, 120 F
Berrian, E C, 115 F
P O Book Store, Mrs. Moxon, mgr.

NEWSPAPERS

Salida Mail, Semi-weekly, 125-127 E 1st
Salida Record, Weekly 129-131 E 2nd
Salida Shopper, Weekly 123 W 1st

NOTARIES PUBLIC

Erwin, W D, 1 Sandusky blk
Gloyd and Bromley, 1-2 Hively blk
Roller, W W, 127 W 1st
Weaver Agency, opp P O
Ryan, Thos, 111 W 2nd
Matthews, H E, 125 W 1st
DeWeese, J W, 111 E 2nd
Mosgrove, Lily, 18 Collins block

NOTIONS

(See also Dry Goods)

Crozer, C P, 120 F
Ramsay Dry Goods Co, Adilas blk
Crews-Beggs Co, 207-13 F
The Right Place, 124 F

H. E. MATTHEWS & CO. 125 W. 1st St.
Phone: Chaffee 89

Conveyances and
Titles Examined

Most Popular Real Estate Agent

Salida Cafe

Mrs. Geo. Chamberlain, Prop
128 East First St.

Phone: Chaffee 133

REGULAR MEALS AND SHORT ORDERS AT ALL HOURS

55

NOVELTY WORKS

Salida Novelty Works, 131 E 1st
Sullivan, Geo, 127-133 lower F
Tomlin, W E, 122 W 2nd

OIL DEALERS

Glover, Geo, 225 D

OCULIST

Turner, Dr J H, Com Nat Bnk blk

OPTICIANS

Alexander, W C, 142-144 F
Kramer, D J, 129 F
Figley, N C, 105 F

ORE PURCHASERS

Kuenzel's Process Smelting Co, Buena Vista
Ohio-Colorado Smelting & Refining Co, Salida

OSTEOPATHS

Wall, Zella, 144½ W 1st
Wren, Rodney, 9 Hively blk

PAINTERS

Merkel, B F, 142 E 1st
Peck, Chas R, bds 348 E

E. E. Smith

Assayer and Chemist
Ore Shippers' Agent

134 EAST FIRST ST.

SALIDA, COLO.

C. F. FOOTE FURNITURE CO.
NEW GOODS
BEST BARGAINS

LOW PRICES

118 East First street.

TRADE STAMPS GIVEN

HALL & HALL

Leaders in Fashions for Ladies.
Next to Postoffice.

All Kinds of Novelties
BELTS, GLOVES, ETC.

CHURCHER & JOHNSON
Undertaking and Embalming

112 East First Street

Phone: Salida 81

Carpets
and Fur-
niture

56

PAINTS, OILS AND GLASS

Salida Decorating Co, 118 West 2nd

Salida Lumber Co, 200 G

Bateman Hardware Co, 127-131 F

Sullivan, Geo, 127 lower F

Merkel, B F, 142 E 1st

Pherson Paint & Paper Store, 121-123 E 2nd

PAPER HANGERS

Merkel, B F, 142 E 1st

Pherson Paint & Paper Store, 121-123 E 2nd

PATENT MEDICINES

Armstrong, G W, 147 F

Howell Drug Co, 126 F

Bode, T C, 101 F

Lippard, W J, 112 F

PHOTOGRAPHERS

Hay, Henry R, 229 F

Clifford, Harry, 143½ E 1st

PHOTOGRAPH SUPPLIES

Berrian, E C, 125 F

PHYSICIANS AND SURGEONS

Brown, W S, 7 Sandusky bldg

Cochems, F N, 136½ F

MILLER & TEMPLETON
Clothing, Shoes, Hats, etc.

116 F St.

Salida, Colo.

**BATEMAN
HARDWARE
Co.**

PLUMBING
STEAM AND HOT
WATER HEATING

57

PHYSICIANS & SURGEONS---Continued

Curfman, G H, 127 E 1st
Hartwell, J M, 124 E 2nd
Jackson, F A, 5, 6, 7 Ramsay blk
Ledingham, Dr R S, D & R G Hosp
Jones, T J, Sweet blk
Larimer, G W, 12 Commercial Bank Building
McClure, Finla, 8 Hively blk
Parker, O T, 3 Sandusky Blk.
Shaffer, T L A, 136½ F
Turner, J H, 2-3 Commercial Bank Blk
Wren, Dr R, Hively blk
Wall, Zella, 144½ W 1st

PIANOS AND ORGANS

Alexander, W C, 142-144 F
Hunt, Sam, 141 W 1st

PLANING MILLS

(See also Lumber Mnfrs and Dealers)

Salida Lumber Co, 200 G
Salida Wood, Lumber & Supply Co, H and 3rd
Jackson Lumber Co, 248 G

PLUMBERS, STEAM AND GAS FITTERS.

Bateman Hardware Co, 119 F
Diss, J F, 126 E 2nd

HOWELL'S **P**OPULAR
126 F Street
Salida, Colorado **PRESCRIPTION
PHARMACY**

A thoroughly up to-date
Drug Store in every par-
ticular, in which, however,
THE PRESCRIPTION DE-
PARTMENT receives our
first attention.

FIRST NATIONAL BANK
Oldest and Strongest Bank
in Chaffee County
PHONE :
SALIDA 21

Salida Bottling Co.

W. S. EDWARDS
Phone: Salida 6
309 W. First st.

COOR'S Golden Beer
ZANG'S Pilsner Beer

WM. W. ROLLER RENTAL PROPERTY AND LOAN
ESTABLISHED 1880
NOTARY PUBLIC REAL ESTATE AND MINES
OPERA HOUSE BLOCK, No. 127 Telephone: Salida 41

58

POTTED PLANTS

Salida Greenhouse, 436 D

POULTRY DEALERS

Hallock Chicken Ranch, cor I and 7th

PRINTERS—BOOK AND JOB

Salida Mail, 125-127 E 1st

Salida Record Pub Co, 129-131 E 2nd

PUBLISHERS

Newton, E A. 125-127 W 1st

City Directory, Gen Offices 125-127 Mail bldg

Meacham & Foulk, 129-131 E 2nd

QUEENSWARE

Alexander, W C, 142-144 F

Alexander, E R, 131 F

Randol, J D, 129-131 E 1st

The Right Place, 124 F

McKenna Grocery Co, 220 F

RAILROADS

See also Alphabetical List.

Denver & Rio Grande Railroad, n end of F

Rio Grande Lines

See inside back cover

Snyder's Rooms

CLEAN, QUIET
and RESPECTABLE

TWO BLOCKS FROM THE DEPOT

Rates 50c and 75c. Mr. and Mrs. T. N. B. SNYDER. All Front Rooms.

59

REAL ESTATE DEALERS

DeWeese, J W, 111 E 2nd
Erwin, W D, 1 Sandusky block
Roller, W W, 127 W 1st
Gloyd and Bromley, 1-2 Hively block
Weaver Agency, 141 F
Matthews, H E & Co, 125 W 1st
Ryan, Thos, 111 W 2nd
Seligman, Jacob, F, s w cor 3rd

RENTALS

Erwin, W D, 1 Sandusky blk
Gloyd and Bromley, 1-2 Hively blk
Weaver Agency, opp P O
Roller, W W, 127 W 1st
Matthews, H E & Co, 125 W 1st
DeWeese, J W, 111 E 2nd
Ryan, Thos, 111 W 2nd

RESTAURANTS

Bon Ton Hotel and Restaurant Co, 220-222 Lower F
City Restaurant, (Japanese) 136 lower F
Chili Parlor, 144 lower F
Golden Gate Restaurant, 106 lower F
Golden Nugget Restaurant, 222-4 lower F
Norris Cafe, 120 E 1st
Salida Cafe, 128 E 1st
Oxford Hotel and Cafe, Front and F

SCOTT & ARMSTRONG

Proprs. HOT SPRINGS
Livery and Stage Line
Cor. 2nd and G Sts., Salida

E. R. Alexander Mer. Co.

Fine China, Fancy Glassware, Crockery
APPETIZING GROCERIES
Phone: SALIDA 40
131 F Street

Salida Light, Power and Utility Co.

Phone: Salida 36. Call up and let us figure with you.

Office: Corner F and Third Streets.

THE BEST SERVICE FOR LIGHT AND POWER

**IT'S RIGHT
IF PUT UP BY**



SALOONS

- Bonhajo & Snyder, 147 E 1st. G W Snyder and Tony Bonhajo
- Calvert, E E, prop Green Light Saloon, 118 lower F
- Costello, Louis, prop The Bank Saloon, cor 1st and G
- Drobnick, John, Smelter
- Demphy, J B, 104 F
- Lio, P, prop Rome Saloon, s e cor F and Front
- Martin, Frank, prop D & R G Saloon, 113 E Front
- Michlick, Jos, Smelter
- Murray, W H, 236 lower F
- Muto & Presta, prop Silver Dollar Saloon, 128 lower F, Louie Muto and Anton Presta
- Muto, Nick, 143 lower F
- Mullins, Dennis, prop Mullins Place, 121 lower F
- O'Daniels, E W, prop Senate Saloon, 1st and E
- Putman, Harry, 100 lower F
- Ryan, P H, prop Ryan's Arcade, 123 lower F
- Skufcar, John, Smelter
- Stanley & Honan, props Ideal Saloon, s w cor F and Front
- Williamson, W P, prop Perry's, 101 lower F
- Windiate, Fred A, 220 lower F

SANITARY COMPANY

Salida Sanitary Co, Alley and Yard Cleaning, phone Salida 157

W. SCOTTIE BUCHANAN

DOMESTIC AND IMPORTED GOODS
Suits \$25 and up. Lower F St. Tailor

\$2.50 per Year
25c per Month

The Salida Mail

Is Delivered by
Carrier

FINE JOB PRINTING.

NEAT SOCIETY PRINTING

61

SAW MILLS

See Lumber Manufacturers

SCHOOLS AND COLLEGES

See Front of Book

Salida Commercial School, 17 Commercial Bnk blk

SECOND HAND GOODS

Calvin, C F, 130 W 1st

Hunt, Sam, 141 W 1st

Ramsay, Ambrose, 138 W 1st

Foote, C F, 118 E 1st

SEWING MACHINES

Singer Sewing Machine Co, 127 E 2nd

Free Sewing Machine Co, 118 E 1st

SHOES

Makers ana Repairers

Berenson, Samuel, 130 lower F

Abbey, H M, 122 W 2nd

Bogler, Phillip, 114 E 1st

O'Connor, Hugh, 147 W 1st

White, F P, 121 W 1st

Retail Dealers

Cox & Newby, 214 F

Crews-Beggs Co, 207-211 F

J. B. DEMPHY Phone:
Salida 153

Agent for Anheuser-Busch, Budweiser and Malt-Nutrine

FIRST NATIONAL BANK

Oldest and Strongest Bank in
Chaffee County. Phone: Salida 21

General Blacksmithing and Horseshoeing

Phone: Red 801. 133 West Second Street

G. T. & F. D. GRANGER

ALL KINDS OF VEHICLES

Crews-Beggs Co. Dry Goods

MEN'S WOMEN'S AND CHILDREN'S SHOES

62

Disman, Ben, & Co, Murdock & Graf, props, 100 F
Garfien, Herman, 111 lower F
Miller & Templeton, 116 F
Ramsay Dry Goods Co, 219-225 F
Sandusky, S W, 220-224 F
Ladies' Cash Bazar, 148 W 1st
Unger, A, 110-114 lower F

SKATING RINKS

Salida Skating Rink, s w cor 3rd

SMELTING WORKS

Ohio & Colorado Smelting & Refining Co, (Salida Plant)
2 mi w of P O
Kuenzel Process Smelting Co, Buena Vista

SODA FOUNTAINS

Armstrong, Geo W, 213 F
Bode, T C, 101 F
Miller, J G, 204 F
Lippard, W L, 112 F
Howell, J C, 126 F
James & Son, 141 E 1st

SODA WATER MANUFACTURERS

Salida Bottling Co, W S Edwards, prop 309 W 1st

H. E. MATTHEWS & CO. 125 W. 1st St.
Phone: Chaffee 89

Conveyances and
Titles Examined

Most Popular Real Estate Agent

Salida Cafe

Mrs. Geo. Chamberlain, Prop
128 East First St.
Phone: Chaffee 133

REGULAR MEALS AND SHORT ORDERS AT ALL HOURS

63

SOUVENIRS AND CURIOS

(See also Curios and Souvenirs)

Alexander, W C, 142-144 F

Hart, E T, 124 F

SPORTING GOODS AND AMMUNITION

Bateman Hardware Co, 119 F

Sullivan Hardware Co, 127-131 lower F

Paine & Paine, 141 F

STAGE LINES

Hot Springs Livery & Stage Line, 146 G

Turret, Whitehorn & Salida Stage Line, 146 G

STATIONERS

Berrian, E C, 115 F

Crozer, C P, 120 F

STENOGRAPHERS

Mosgrove, Lily B, Notary Public, 18 Com Bnk blk

FOWLER, EMILY, 7 Commercial Bnk blk

STORAGE AND COMMISSION

Salida Transit & Warehouse Co, 1st, s w cor G

Salida Transfer Co, Plimpton & Crutcher bldg, w 2nd

STOVES, RANGES, ETC

See also Hardware

E. E. Smith

Assayer and Chemist
Ore Shippers' Agent

134 EAST FIRST ST.

SALIDA, COLO.

C. F. FOOTE FURNITURE CO.
NEW GOODS BEST BARGAINS

LOW PRICES

118 East First street.

TRADE STAMPS GIVEN

CHURCHER & JOHNSON

Undertaking and Embalming

112 East First Street

Phone: Salida 81

Carpets
and Fur-
niture

64

SURVEYORS

See Civil Engineers and Surveyors

TAILORS

(See also Clothing and Clothes Cleaners)

Buchanan, W S, 115 lower F

Gannon, M J, 145 E 1st

Noerr, John, 137 E 1st

Shingleton, R W, 241 F

TAXIDERMISTS

Frey, J W, 115 Hunt St

TELEGRAPH AND TELEPHONE COS.

See Front of Book

THEATRES

Osos Grand Theatre, W 1st

TIN, COPPER & SHEET IRON WORKERS

Bateman Hardware Co, 119 F

Sullivan, Geo, 127-131 lower F

Paine & Paine, 141 F

TIN AND GRANITEWARE

Alexander, E R Mer Co, 127 F

Bateman Hardware Co, 119 F

Calvin, C F, 130 W 1st

Crews-Beggs Co, 207-211 F

MILLER & TEMPLETON
Clothing, Shoes, Hats, etc.

116 F St.

Salida, Colo.

BATEMAN HARDWARE Co.

Hercules Powder
Mine Supplies
119 F street

65

The Right Place, 124 F
Sullivan, Geo, 127-131 lower F
Paine and Paine, 141 F
Hunt, Sam, 141 W 1st

SASH, DOORS AND BLINDS

Jackson Lumber Co, 248 G
Salida Lumber Co, 200 G
Salida Wood Lumber & Supply Co, H and 3rd

TOILET ARTICLES

Bode, T C, 101 F
Lippard, W J, 112 F
Armstrong, Geo W, 147 F
Howell, J C, 126 F
Berrian, E C, 115 F

TRANSFER COMPANIES

Salida Transit and Warehouse Co 1st, s w cor G
Salida Transfer Co, Plimpton & Crutcher bldg, W 2nd

UNDERTAKERS AND EMBALMERS

Churcher & Johnson, 112 E 1st
Wenz, Louis, 216 F

WALL PAPER

Merkel, B F, 142 E 1st
Pherson's Paint and Paper Store, 121 123 E 2nd

HOWELL'S **P**OPULAR
126 F Street
Salida, Colorado **PRESCRIPTION**
HARMACY

A thoroughly up-to-date
Drug Store in every par-
ticular, in which, however,
THE PRESCRIPTION DE-
PARTMENT receives our
first attention.

FIRST NATIONAL BANK
in Chaffee County
Oldest and Strongest Bank
PHONE :
SALIDA 21

W. S. Edwards

Wholesale Liquor Dealer.
309 West First street.

Salida Bottling Co.
Phone: Salida 6.

WM. W. ROLLER RENTAL PROPERTY AND LOANS
ESTABLISHED 1880
NOTARY PUBLIC REAL ESTATE AND MINES
OPERA HOUSE BLOCK, No. 127 Telephone: Salida 41

66

WATCH MAKERS

See also Jewelers

Alexander, W C, 142-144 F

Kramer, D J, 129 F

McKelvey, H D, 124 W 1st

Figley, N C, 105 F

WOMEN'S FURNISHING GOODS

Crews-Beggs Co, 207-11 F

Hall & Hall, 134 F

Ladies' Cash Bazar, 148 W 1st

The Salida Mail

Leads
Them
All

Delivered anywhere twice a week
at \$2.50 per annum

Rio Grande Lines

See inside back cover

Snyder's Rooms

CLEAN, QUIET
and RESPECTABLE

TWO BLOCKS FROM THE DEPOT

Rates 50c and 75c. Mr. and Mrs. T. N. B. SNYDER. All Front Rooms.

67

Salida City Directory

The Word "Street" Is Omitted for the Sake of
Brevity. The Names in Parenthesis
Are Those Who Receive Mail
at the Address Given.

A

- Aarak Kate, waitress, res Savoy
Abbey Henry, shoemkr, res 528 E
Abbey Wm (Mary) res 528 E
Abeto Frank, elnr D & R G R R, res Hillside addn
Abramoff C, lab Salida Smelter
Academy School, D bet 10th and 11th
Acker W S, hlpr, res 130 W 2d
Ackers Henry, miner, res 135 E Front
Adams Chas, lab, res J cor 15th
Adams David, mach (Jennie Marie) (Archie) res 1248 F
Adams Frank E, fireman D & R G R R, 143½ W 1st
Ahern John (Annie) (Arthur) res 16th & J
Adams L D, brk, res 114½ E 1st
Adams Mrs L W, prop Mothers Laundry, rear 400 E Front
Aiello Luigi, lab, res 16 Hillside
Adams Minnie, res 619 E
Adams Sam, res 919 E
Adilas Block (see Ramsay Block)
Adilas Hall, 217 F

SCOTT & ARMSTRONG

Proprs. HOT SPRINGS
Livery and Stage Line
Cor. 2nd and G Sts., Salida

E. R. Alexander Mer. Co.

Fine China, Fancy Glassware, Crockery
APPETIZING GROCERIES
Phone: SALIDA 40
131 F Street

Salida Light, Power and Utility Co.

Phone: Salida 36. Call up and let us figure with you.

Office: Corner F and Third Streets.

THE BEST SERVICE FOR LIGHT AND POWER

IT'S RIGHT IF PUT UP BY



68

- Adlock John S, patrolman Police Dept (May E) res 329 F
Aebischer Marie, supt D & R G R R Hospital, B n w cor
1st, res same
African Methodist Episcopal Church, Rev Wm E Ratcliffe
pastor, basement First National Bank
Agricultural Insurance Co (of Watertown, N Y) The Wea-
ver Agency, agts, 141 F
Ahrendt Wm J, dump foreman Salida Smelter, res nr cor
H and County rd
Ajack John, lab Salida Smelter
Akers Mrs Rae E, res 416 Hunt
Akland Anna, laundress Best, res Front
Alarcon Patrick, lab Salida Smelter
Albert George F, fireman D & R G R R, res 329 F
Albert Geo (Maud) res 514 E 2d
Albright Eugene E, butcher, res 238 F
Albright Frank S, bricklyr, res Isherwood Lake
Albright Harry R, bricklyr, res Isherwood Lake
Albright Mrs Nancy, res Isherwood Lake
Albright Roy C, clk E R Alexander Merc Co, res Isher-
wood Lake
Alburb Geo T (Maude) res 1047 E
Aleorn E R, switchman D & R G R R
ALEXANDER E R MERC CO
E R Alexander Pres and Mgr, M E Alexander Sec,
Crockery, Queensware, Fine China, Kitchen Furnish-
ings, Flour and Feed, etc, 127 F
ALEXANDER EDWIN R
Pres and Mgr E R Alexander Merc Co 127 F (Mary
E) (Harry) (Helen) res 846 F
Alexander Eva M, res 846 F
Alexander Harry A, clk E R Alexander Merc Co, res 846 F
Alexander Henry A, res 846 F

W. SCOTTIE BUCHANAN

DOMESTIC AND IMPORTED GOODS
Suits \$25 and up. Lower F St.

Tailor

\$2.50 per Year
25c per Month

The Salida Mail

Is Delivered by
Carrier

FINE JOB PRINTING.

NEAT SOCIETY PRINTING

69

- Alexander Helen B, student, res 846 F
Alexander Lucy E (wid Thaddeus T) res 1043 F
Alexander Mrs Mary E, see E R Alexander Merc Co, res
846 F
Alexander Mrs Mollie, res 441 W Front
ALEXANDER WM C
Jeweler, Optician and Watchmaker, 142-144 F (Mrs
L E) (Harriet) (Lucy) res 1043 F
Alexander Warren R, clk E R Alexander Merc Co, res
846 F
Alger Wm, res 828 Dodge
Allen Mrs Addie B, res 243 W 5th
Allen A C, trav salesmn (Eliza) res 317 W 2d
Allen Clarence, res 246 E 1st
Allen Corinne (Roy) res 223 E 1st
Allen Geo W, brk mason, yds City limits (Mattie) res
615 Dodge
Allen Henry, porter (Mary) (Earl) res 303 Hunt
Allen James (Susie) res 637 E
Allen Joe R, res 243 W 5th
Allen Lowell, fireman D & R G R R (Anna M) res 516 D
Allen Miss Lula, res W Front & 1st
Allen Tom H, res 243 W 5th
Allen W H (Jessie) (Richard) (Lucy) res 124 B
Allen Walter J, transitman D & R G R R (Edna M) res
316 E
Allen Wm H, bricklyr (Maggie) (Mabel) (Will) res 135
Park av
Alling Harry T, stenog D & R G R R
Allred F L, carp D & R G R R
Allsup Susie, ironer, res 139 Chilcott
Aluise Samuel, watchman D & R G R R, res Hillside addn

FIRST NATIONAL BANK

Oldest and Strongest Bank in
Chaffee County. Phone: Salida 21

J. B. DEMPHY Phone:
Salida 153
Agent for Anheuser-Busch, Budweiser and Malt-Nutrine

General Blacksmithing and Horseshoeing

133 West Second Street

Phone: Red 801.

G. T. & F. D. GRANGER

ALL KINDS OF VEHICLES

Crews-Beggs Co. Dry Goods

Dry Goods, Notions, Ladies' Suits

70

AMERICAN CARPET CO

Ladies' Waists, Suits, Wraps and Furs; best Rugs and Carpets; Installment House; J E Caldwell, Mgr, 111 F

Ames C F, opten and watchmkr, res Bella Vista Terrace

Ameocom C, lab Salida Smelter

Amico Carlo, lab Salida Smelter

Anchor Henry, ry man, res 135 E Front

Anderson Charles J, architect, rear 232 F, res H s w cor 5th

Anderson Charles Z, pumpman D & R G R R (Emma) res 627 W 1st

Anderson Essie, res 125 W Front

Anderson Geo J, hlpr D & R G R R, res 247 D

Anderson Grace D, student, res 247 D

Anderson Henry D, res 108 E 1st

Anderson Leonard, mach (Jennie M) (Grace) (Janet) res 247 D

Anderson M, res 118½ F

Anderson Mamie, student, res 631 W 1st

Anderson Orie, res 631 W 2d

Anderson Philip W, lab, res 631 W 1st

Anderson Robert M, elk, res 139 E

Anderson T L, mach Salida Smelter

Anderson Walter, res 631 W 2d

Andreatte J B, mach hlpr, res Hillside addn

Andy's Place, restaurant and chile parlor, Louis Dalla, lessee, res 144 Lower F

Angell Charles E, switchman D & R G R R (Inis) res 815 F

Anglos Frank, feeder Salida Smelter

Ankele Charles (Maggie) res 931 F

Appleby A N, general store, Poncha

H. E. MATTHEWS & CO. 125 W. 1st St.
Phone: Chaffee 89

Conveyances and
Titles Examined

Most Popular Real Estate Agent

Salida Cafe

Mrs. Geo. Chamberlain, Prop
128 East First St.
Phone: Chaffee 133

REGULAR MEALS AND SHORT ORDERS AT ALL HOURS

71

- Araba Nick, roasterman Salida Smelter
Arbuckle Nancy T, res 531 Dodge
Arcade Saloon, P H Ryan propr, 123 lower F
Archer Arthur G, eng D & R G R R, res 119 Park av
Archer Robert H, switchman D & R G R R, res Hillside
addn
ARENBERG EARL H
Blacksmith and Wheelwright, 127 G (Martha) res
924 G
Arey Fred R, stenog D & R G R R, res 648 H
Arey Guy W, chf clk D & R G R R, res 648 H
Argeropulos Dick, coalheaver, res Hillside addn
Armstrong Alfred, brkman, res 102 D
ARMSTRONG GEORGE W
(George W Armstrong & Co) 213 F (Anna E) res
215 E
ARMSTRONG GEORGE W & CO
(George W Armstrong) Drugs, 215 F
Armstrong J M, res 820 Dodge
ARMSTRONG THOMAS A
(Scott & Armstrong) (May) res 820 Dodge
Arnett O K, mgr (Effie) res 616 G
Arnold Harry K, brkman D & R G, res 346 E 2d
Asbill Virgil, ry fireman D & R G R R
Ash James R, hlpr D & R G R R, res Hillside addn
Ash M A, hlpr D & R G R R
Asheroft Frank, lab, res 556 W 2d
Asheroft Frederick J, lab, res 556 W 2d
Asheroft James P, miner, res 556 W 2d
Asheroft Mrs Mabel, res 317 G, summer res Manoa
Asheroft Robert E, lab, res 556 W 2d
Asheroft Theresa (wid John) res 556 W 2d
Ashenfelter Orley C, eng D & R G R R (A A) (Clara)
res 329 E 2d

E. E. Smith

134 SEAT FIRST ST.

Assayer and Chemist
Ore Shippers' Agent

SALIDA, COLO.

C. F. FOOTE FURNITURE CO.
NEW GOODS
BEST BARGAINS

LOW PRICES

118 East First street.
TRADE STAMPS GIVEN

All Kinds of Novelties
BELTS, GLOVES, ETC.

Leaders in Fashions for Ladies.
Next to Postoffice.

HALL & HALL

CHURCHER & JOHNSON

Undertaking and Embalming

112 East First Street

Phone: Salida 81

Carpets
and Fur-
niture

72

Asher Albert H, mach D & R G R R (Susie) res 115 B
Asher George W, foreman D & R G R R, res 620 D
Asher Theo, mech, res 620 D
Asher Wm, mach D & R G R R (Josephine) res 620 D
Ashton G B, coach carp D & R G R R
Ashwell Catherine (Kitty) res 1103 F
Atehison Miss, trimmer Crews-Beggs Merc Co
Atkinson Maidie, res 724 F
Ausmus W M, fireman, res 144 W 1st
Avaristo H, lab Salida Smelter
Avery Mrs Jen, res 1115 E
Avery Mrs Sarah J (Laverne) res 331 Park av
Axford Annie, res 618 E
Axford Fred, mach, res Savoy
Axford John, boilermkr D & R G R R, res 618 E
Axford Samuel R, propr Salida Novelty Wks, 131 E 1st
(Cleo F) (Barbara) (Robt B) res 919 E
Ayack John, lab Salida Smelter
Aymore Louis, lab Salida Smelter
Ayres Amos E, car rep (Winniebelle) (Mrs M) (Joe)
res 647 D

B

Babb Marion E, carp, res 221 Palmer
Bacon H E, emp D & R G R R
Bach Arthur W, brkman D & R G R R (Caroline) res
217 Palmer
Bach Charles, car repr (Caroline) res 217 Palmer
Baekus Frank, brkmkr, res 1040 D
Bader Wm, mach, res 433 E 1st
Bagler Philip, res 141 E 1st
Bagley Mrs O H, res 511 W 2d
Bagonoff L, roasterman Salida Smelter
Bailar Miss Sadie, res 439 E

MILLER & TEMPLETON
Clothing, Shoes, Hats, etc.

116 F St.

Salida, Colo.

BATEMAN HARDWARE CO.

PLUMBING

STEAM AND HOT
WATER HEATING

73

- Bailey Austin A (Mary B) (Clarence E) (Bessie) (Pearl)
res 327 Hunt
Bailey David L (Mrs Bertha) (Mrs Emily) (David H)
res 426 Teller
Bailey D H (Emily) res 749 B
Bailey Edgar A, res 227 E 2d
Bailey Etta, cook, res City Hall
Bailey Harry H, timekpr D & R G R R (Pearl) (Merle)
res 616 D
Bailey Miss Velra (May) (Mamie) res 116 Lower D
Bailey Wm, musician, res rear 156 W 1st
Baird (see also Beard)
Baird Thomas W, repr D & R G R R (Rebecca) (Marguerite)
res 324 Hunt
Baird Wm, hlpr, res 4th s w cor H
Baird Wm N, bkpr 1st Nat Bank, res 231 E
Baker A J (Mrs M) res 1302 G
Baker Sarah T (wid Joseph) res 102 E 4th
Balach Anton, lab Salida Smelter
Balafotos A, lab Salida Smelter
Baldwin Geo E, justice of the peace, 125 E 2d, res 502
W 1st
Baley Mrs Etta, res City Hall bld
Balis Jeremiah, carp, res 142 W 1st
Ball Mrs Emma (wid) res 833 G
Bank Saloon, The, Louis Costello propr, cor W 1st & G
Banks Fred car repr, res 135 E Front
Banks George, porter, res 149½ E 1st
Banks Grant, rep tracks (Cora) (Devere) res 219 E Front
Banks John F, insp D & R G R R, res 135 E Front
Banner G, lab Salida Smelter
Banning H, hlpr Salida Smelter
Barbers' Union No 453 (see p 16)

HOWELL'S POPULAR
126 F Street PRESCRIPTION
Salida, Colorado HARMACY

A thoroughly up-to-date
Drug Store in every par-
ticular, in which, however,
THE PRESCRIPTION DE-
PARTMENT receives our
first attention.

FIRST NATIONAL BANK
in Chaffee County
Oldest and Strongest Bank
PHONE :
SALIDA 21

W. S. Edwards

Wholesale Liquor Dealer.
309 West First street.

Salida Bottling Co.
Phone: Salida 6.

WM. W. ROLLER RENTAL PROPERTY AND LOANS

ESTABLISHED 1880

NOTARY PUBLIC

REAL ESTATE AND MINES

OPERA HOUSE BLOCK, No. 127

Telephone: Salida 41

74

Barker Alice, res 804 E
Barne Mrs Adele (Mary) res 223 E Front
Barnes Alice, student, res 201 G
Barnes Miss Bessie, prop Gregory hotel, res 201 G
Barnes Edward N, blksmith, res 201 G
Barnes Edward J, miner (Bertha) res 315 E 1st
Barnes George H, barnman Scott & Armstrong, res 201 G
Barnes Harry A, boilermkr, res 201 G
Barnes H P, miner, res 201 G
Barnes Mrs J D, prop Gregory hotel (Alice) (Bertha)
(George) (E M) (Harvey) (Bessie) res 201 G
Barnes Kate, stenog, res 147 E
Barnes Lizzie, clk, res 116 E 2d
Barnes Miss May, res 116 E 2d
Barone James, lab Salida Smelter
Barone Emelio, painter Salida Smelter
Barratta Gaspara, lab Salida Smelter
Barrett Amanda, genl workwoman, res Dodge & Blake
Barrett Jno T, train disp, res 131 W 5th
Barrett J T (Minnie) (Pauline) (Lawrence) res 834 E
Barry T C, res 329 Calder
Barth Mrs Mary K, res 421 E
Bartlett C H, mach helper D & R G R R
Bartlett C M, res 1130 G
Bartlett Frank (Charlotte) res 1130 G
Bartlett Jessie, High School
Bartlett Maud, res 110 Lower D
Bartlett Thos J, janitor high school (Richard) (Sylvester)
(Josephine) (Alice) (Lora) res High School
Bartlett W F (Frank) (James) (Melva) (C M) (Scottie)
(Charlotte) res 1130 G
Bartolette H J, res 334 E 2d
Barton Minnie, tchr Central School, res 631 E

Rio Grande Lines

See inside back cover

Snyder's Rooms

CLEAN, QUIET
and RESPECTABLE

TWO BLOCKS FROM THE DEPOT

Rates 50c and 75c. Mr. and Mrs. T. N. B. SNYDER. All Front Rooms.

75

- Barton Susie M, school prin, res 631 E
Basham Geo, pressman, res 125 Lower D
Bassep Mrs Joe, sch tehr Sand Park, Salida Smelter
BATEMAN FRED L
(Bateman Hardware Co) (Alice) res 829 F
BATEMAN GEORGE F
(Bateman Harwdare Co) (Susan) res 845 F
BATEMAN HARDWARE CO
(George F, Fred L and Walter C Bateman) Hard-
ware, Plumbing, Farm Machinery, Mining Supplies and
Electrical Goods, 119 F
BATEMAN WALTER C
(Bateman Hardware Co) (Flora A) (Mabel L) (Mrs
C W) res 730 F
Bates Joseph J, cook, res 116 E
Battas Tom, coalheaver, res Hillside addn
Batters M, res 106 $\frac{1}{2}$ E
Battice B R, brk (Ida) res 445 H
Battle Arthur, lab (Mildred) res 441 W Front
Battles Wm, farmer, res 439 W Front
Batton J V, res 516 D
Bauer B E, mach, res 130 Lower D
Bauer Elroy, res 103 B
Baunch Joe, res 128 Lower F
Baxter Jesse L, washer, res 415 W 1st
Baxter Mrs Phoebe, res 731 C
Bayley Wm, res rear Troy Laundry
Bayliar Jerry, res 334 W 1st
Baylis Quince A, carp, res 140 $\frac{1}{2}$ W 1st
Bead C E (Stella) res 714 F
Bear Augusta, prin Central School, res 802 F
Beard (see also Baird)
Beard Wm, lab (Emma).res 223 E 3d

E. R. Alexander Mer. Co.

Fine China, Fancy Glassware, Crockery
APPETIZING GROCERIES
Phone: SALIDA 40
131 F Street

SCOTT &
ARMSTRONG

Proprs. HOT SPRINGS
Livery and Stage Line
Cor. 2nd and G Sts., Salida

Phone: Salida 36. Call up and let us figure with you.

Salida Light, Power and Utility Co.

Office: Corner F and Third Streets.

THE BEST SERVICE FOR LIGHT AND POWER

IT'S RIGHT
IF PUT UP BY



76

Beardsley John, lab, res 111 lower E
Beardsley H E, res 333 Hunt
Beaumont Fred A, fireman D & R G R R, res 624 W 3d
Beauregard Arthur, student, res 1225 H
Beauregard Eugene, res 1225 H
Beauregard Euclid, lab, res 1225 H
Beauregard Fred, lab, res 1225 H
Beauregard Joseph, res 1225 H
Beauregard Meadford G, hlpr D & R G R R, res 1225 H
Beauregard Robert, res 1225 H
Beauregard S, lab Salida Smelter
Beauregard Treffa, lab, res 1225 H
Beauregard Wm, driver, res 1225 H
Beck Chambers M, carp (Floyd) (Earle) (Sattnie A)
(Dwight) res 421 Park
Beck Earl I, res 404 Dodge
Bech Edith M, res 1025 F
Beck Eunice M, student, res 404 Dodge
Beck Floyd M, tmstr, res 220 G
Beck Jessie, student, res 231 G
Beck John H, contr, 1025 F (Julia A) res same
Beck Julia, res 231 G
Beck Marie, student, res 1029 F
Beck Nannie, clk, res 231 G
Beck Richard H, mach D & R G R R, res 231 G
Beck Tennessee (wid James) (Julia) (Jessie) (Nannie)
res 231 G
Becker John, res 103 E 2d
Becker Herman W, carp (Jessie) (Vern) (Mary E) res
12th & G
Beckley Clyde, D & R G R R, res 120 I
Beckley Guy, horse breeder, res I bet 12th & 13th
Beckley John, blksmith (Mrs L J) res w s I bet 12th
& 13th

W. SCOTTIE BUCHANAN

DOMESTIC AND IMPORTED GOODS

Suits \$25 and up.

Lower F St.

Tailor

\$2.50 per Year
25c per Month

The Salida Mail Is Delivered by
Carrier

FINE JOB PRINTING.

NEAT SOCIETY PRINTING

77

Beekley John C, horse breeder, owner of pacing stock, w s
I bet 12th & 13th

Beekley L J, res 120 I

Beebe A M (Alettie) (Louis) res 445 E

Beebe L M, mach appr, res 445 E

Beere Frank, lab D & R G R R, res Hillside addn

Beere S K, singer Osos Grand, res 106½ E 1st

Beggs Abraham L (Alice S) (James H) (Rachel C) (Wat-
son) Eleanor) Denver real est, res 834 F

Beggs James H, clk D & R G R R, res 828 F

Beggs Robert H, pres Crews-Beggs Merc Co, res Denver

Bejar L, lab Salida Smelter

Bell Emma, res 833 G

Bell Frank, eng Salida Smelter, res 226 E 3d

Bell F E, sta eng, res W 1st

Bell Joe, feeder Salida Smelter

Bell N E, res 226 E 3d

Bell N V, lab, I & 2d

Pella Vista Terrace, 204-208 E 2d

Belmont Hotel, 236½ F

Bement Ernest G, fireman D & R G R R, res 336 Hunt

Bemona Julius, lab, res Hillside addn

Benam, Thomas, fireman, res 822 H

Bengston T R, foreman Salida Smelter

Benham Thomas, fireman D & R G R R

Bennett Grant W, eng D & R G R R (Eva T) (Robt T)
res 309, E

Bennett J H, farming, res 15th & H

Benson Mrs I C (Minnie) res 118 I

Benton Miss Daisy, res 125 W Front

Benton G A, clk, res 1346 G

Benton H R, mach (Mabel) res 343 E 4th

B P O E Hall, 234½ F

Benson Herbert C, real est & ins (Mirian E) res 122 W 8th

FIRST NATIONAL BANK

Oldest and Strongest Bank in
Chaffee County. Phone: Salida 21

J. B. DEMPHY Phone:
Salida 153

Agent for Anheuser-Busch, Budweiser and Malt-Nutrine

General Blacksmithing and Horseshoeing

Phone: Red 801. 133 West Second Street

G. T. & F. D. GRANGER
ALL KINDS OF VEHICLES

Crews-Beggs Co. Dry Goods

Dry Goods, Notions, Ladies' Suits

78

Benson Minnie (wid Isaac C) res 124 J
Benson Mrs Mirian, tchr, res 122 W 8th
Benton Roy L, res 1404 H
Berlin Frank J, res 811 G
Benton Wm R, miner (Lula) (W R) res 1346 G
Beratt Frank, lab Salida Smelter
Bercan Frank, lab Salida Smelter
Berenson Samuel, shoes and cigars, 130 lower F (Fannie)
(Ida) res 632 H
Berger Sophia, seamstress Rio Grande Hospl, res 422 W 2d
Berky Edgar C, res 325 G
Berlin Mrs Mary J, res 914 D
Berlin Mrs Nellie, res 9th s w cor H
Bernito I, lab Salida Smelter
BERRIAN EDWARD C
Books, Stationery, Novelties, Souvenir Goods, all
School Books and Supplies, Baseball Goods, Kodak
Supplies, etc, 115 F (Helen L) res 716 G
Berry Jos, res F & W 1st
Bertschy Perry (Minnie) (Grace) (William) res Mesa
Peske George, lab Salida Smelter
Beslin Mary, res 924 D
Besmers Wm, hlpr Salida Smelter
Best Phelix E, brk D & R G R R (Tedd) res Belmont
Best Phelix E, brkman D & R G R R, res 246 Teller
Best Steam Laundry, W H Flannery prop, 126 E 1st
Bettors Freeman, porter (Hattie) res 705 Teller
Bigelow Mrs Fannie, res Droney ranch
Bigelow Geo W, res Droney ranch
Billings Mrs Martha M, 738 G
Billings P B, res 133 D
Binsfield Anna M, res Monte Cristo
Birchey Grace, res Perry Birchey
Birchey Perry, farmer, res Mesa boul 3 miles s w of city

H. E. MATTHEWS & CO. 125 W. 1st St.
Phone: Chaffee 89

Conveyances and
Titles Examined

Most Popular Real Estate Agent

Salida Cafe

Mrs. Geo. Chamberlain, Prop
128 East First St.
Phone: Chaffee 133

REGULAR MEALS AND SHORT ORDERS AT ALL HOURS

79

Birchey Wm, farmer, res Perry Birchey
Bird Chas E, eng D & R G R R, res L cor 14th
Bird G A, farmer, res 1412 F
Bird, Millie E, tchr and journalist, res 1412 F
Birdzell Christopher H, expman (Anna T) res 1204 H
Birdzell Tell W, barnman, res 1204 H
Birkemeier Miss Ida, D & R G Hospl
Bish A J, mach (Jennie) res 327 E 1st
Black D, chf disp D & R G R R, res 211 E
Black Frank P, civ eng (Eleanor) (Nora) (Adelaide) res
1204 F
Black Nona R, tchr, res 1204 F
Blackwell Mrs Mabel, nurse, Red Cross, G & 3d, res same
Blake Edward, lab Salida Smelter
Blakley E E, watchmkr for Kramer, res same
Blanchard E C, chainman D & R G R R
Blanchard S M, res Ramsey house
Blanchard Ted, res 747 E
Blanchard W P, ranchman, res Missouri Park
Blanc D, res 211 E
Blenn John, res 125 Lower D
Bledsoe Edward H, switchman D & R G R R, res 209 E 2d
Blocher J R, res 112 D
Blount Milton H, eng D & R G R R (Eula) res Car-
penter ter
Blount Walter L, eng D & R G R R, res 646 E
Blumberg R D (Mrs F E) res 219 I st
Blunkall James, baggagemaster, res 315 E 2d
Blunkall Samuel, driver, res 515 Park av
Blunkall Stephen M, ex-water comr (Selby) (Lin) (Sam)
res 515 Park av
Blunkall Winant, student, res 515 Park av
Bly Theron F, bartndr (Madge) res 444 E 2d
Blythe Thomas, lab, res rear 215 W 3d

C. F. FOOTE FURNITURE CO.
NEW GOODS
BEST BARGAINS

LOW PRICES

118 East First street.

TRADE STAMPS GIVEN

E. E. Smith

Assayer and Chemist
Ore Shippers' Agent

134 SEAT FIRST ST.

SALIDA, COLO.

HALL & HALL

Leaders in Fashions for Ladies.
Next to Postoffice.

All Kinds of Novelties
BELTS, GLOVES, ETC.

CHURCHER & JOHNSON Carpets
Undertaking and Embalming and Fur-
2 East First Street Phone: Salida 81 niture

80

Board of Education, R P Rubin pres, F C Woody sec,
124 E

Board of Trade, Geo Nelson sec, rooms 133 W 1st

Bobish Mike, lab Salida Smelter

Bode Carl F, eng D & R G R R (Lina F) (Mildred)
Fred) (Frank) (Edw W) res 111 Wood av

BODE THEODORE C

Drugs, Toilet Articles, Cigars, etc, 101 F (Georgia L)
(Elizabeth) res 803 F

Bode Mildred, hairdrsr appr, res 111 Wood av

Bodkin H L (Lena) res 133 D

Bogg Julia, res 638 G

Bohlor Julien, lab, res Hillside

Bogler Ferdinand C, mach D & R G R R

Bogler Martin G, tinner D & R G R R, res s s 11th bet E & F

Bogler Philip, shoemakr, 137 E 1st (Eva) res 125 E 11th

Bogler Philip Jr, tinner D & R G R R (Carrie) (Martin)
res 125 E 11th

Bogler Mrs P H (Emma) (Agnes) (Elsie) (Fritz) res
125 E 11th

Bogler Sophia, laund, res s s 11th bet E & F

Bolaise Nick, lab, res 801 W Front

Bolasch Anton, lab Salida Smelter

Bollinger Irma G, res Mesa

Bolton Jesse B, fireman, res 114 Dodge

Bolton J V, fireman, res 516 D

Bombury O H, eng, res ranch

Bomonte Philip, fire cleaner, res Hillside addn

Bond P C, ranchman, res Poncha rd

Bondurant S A, rancher and miner (Ruby) (Essie) (Gur-
buela) (Frank) res 321 Park

Bondurant R F, miner, res 328 Park

BONHAJO & SNYDER

(G W Snyder & Tony Bonhajo) saloon, 147 E 1st

MILLER & TEMPLETON | 116 F St.
Clothing, Shoes, Hats, etc. | Salida, Colo.

BATEMAN HARDWARE CO.

Hercules Powder
Mine Supplies
119 F street

81

BONHAJO, TONIE

(Bonhajo & Snyder) res Post House

Bon Ton Hotel, McCarty Bros, 220-222 Lower F

Bonch (see Bunch)

Bond James M, miner, res 422 W 2d

Boniff Nicholas, lab Salida Smelter

Bonnell J Elmer, res 516 D

Booce E F, ry fireman, res 216 F

Boon Chas J, res 119½ E 1st

Boon George, res 1331 F

Boon Hugh, res 1331 F

Boone Adele, res 223 E Front

Boone E F, res 216 F

Boone Thomas, fireman D & R G R R, res 125½ E 2d

Boots Edmund (Daisy) res 821 Park

Boots Eugene E, airbrake insp D & R G R R, res 821
Park av

Boots Wilse, res 821 Park

Boras John, lab D & R G R R

Borg Jennie, laund, Monte Cristo, res same

Borich Joseph, lab Salida Smelter

Borman Charles W, fireman D & R G R R (Maud) (Ina)
res 641 H

Borgmare Geo (Eunice) res 904 G

Borton C Irene, student, res 126 Teller

Borton Dacie, clk, res 126 Teller

Borton James W, carp (Irene) (Dacie) (Edw) (Colum-
bia) res 126 Teller

Boru Mrs Della (Mary) res 225 E Front

Boru J C, fireman, res Savoy

Borrell J, lab Salida Smelter

Borton C A, res 126 Teller

Bostian Steve B, mgr Salida Wiring Co (Pearl D) (Mrs
L A) res 140 E 1st

FIRST NATIONAL BANK

Oldest and Strongest Bank
in Chaffee County
PHONE : 21
SALIDA 21

HOWELL'S POPULAR
126 F Street
Salida, Colorado
PRESCRIPTION
HARMACY

A thoroughly up to-date
Drug Store in every par-
ticular, in which, however,
THE PRESCRIPTION DE-
PARTMENT receives our
first attention.

COOR'S Golden Beer
ZANG'S Pilsner Beer

W. S. EDWARDS
Phone: Salida 6
309 W. First st.

Salida Bottling Co.

WM. W. ROLLER RENTAL PROPERTY AND LOANS

ESTABLISHED 1880

NOTARY PUBLIC

REAL ESTATE AND MINES

OPERA HOUSE BLOCK, No. 127

Telephone: Salida 41

82

Bossah John (Belle) (May) res 139 W 4th
Bossereilla Sam, lab, res Hillside addn
Botkin H L, mach hlpr, res Hillside addn
Bots Frank, roasterman Salida Smelter
Boulton Mrs Addie, res Belmont
Bounds Anna, res 326 Blake
Boutelier R, bullion boss Salida Smelter
Boyver Harold W, driver, res 316 E 4th
Boyver Mrs Selina, res 316 E 4th
Bowe M J, prop Valley View Dairy, res Poncha rd
Bowen Edgar T, pres Salida Granite Co (Ida) res quarry
Bowen Edwin, foreman, res 201 G
Bowen Terrace, 129 to 147 E
Bowers Born, appr, res 106½ E 1st
Bowers Mrs Mollie, rooms, 106½ E 1st (Thomas) (Boon)
res same
Bowers Thomas, appr pharm, res 106½ E 1st
Bowler U G, eng 2d div D & R G R R
Bowman Lyle A, student, res 333 E 4th
Bowman R K, brk D & R G R R (Lyle A) res 129 E
Bowman R O, bartdr, res 106½ E 1st
Bowman W M, mach, res 246 E 1st
Bowne Block, 119½ E 1st
Bowne John B (Emily E) (retired) res 345 E 1st
Boyd Mrs Albert, res 147 W 3d
Boyd J Scott, pres Monarch G M Co, res N Y City,
summer res Poncha rd
Boyer Harry, res 119 Park
Boyer J A, mach Salida Smelter
Boyer Wm, mgr lime kilns (Nannie) res Wellsville
Boyle John, lab Salida Smelter
Boylston Edith, res 214 E 1st
Bradley J E, res 502 W 2d

Rio Grande Lines

See inside back cover

Snyder's Rooms

CLEAN, QUIET
and RESPECTABLE

TWO BLOCKS FROM THE DEPOT

Rates 50c and 75c. Mr. and Mrs. T. N. B. SNYDER. All Front Rooms.

83

- Bradley S B, mach helper D & R G R R
Bradshaw Joe, res Front & C
Brady Frank, res end of F st
Brady P T, night hlpr D & R G R R
Brady Virgil G, repr D & R G R R
Brandon C O, hlpr D & R G R R, res Esmond House
Brandt Fred, mach, res 118½ F
Brannigan J H, mech, res lower end F st
Brassaway Frank, feeder Salida Smelter
Bratnick Geo, foreman D & R G R R
Bratton Leila, res 1526 H
Bratton Ray, student, res 1526 H
Bratton Rich M, miner (Gertrude) (Eva) (Mildred) (Florence) res 704 F
Bratton Wm G, miner, res 1526 H
Breene Mrs Maggie (Edna) (Bernice) res 129½ Lower F
Brennan Patrick J, cond D & R G R R, res 247 E Front
Brew Wm, res 629 Dodge
Brewer Chas E, rancher, res Sand Park
Brewer N J, mgr Osos Grand (Effie E) res 311 E 2d
Brewster E Irma, res 225 Comstock ter
Brewster George P, eng D & R G R R (Geo P Jr) (Gussie) res 225 Comstock ter
Brewster Wilse S, sheriff Chaffee county, res 225 Comstock ter
Brick H W, pharmacist (Catherine E) (Bessie) res 547 G
Bridge Alexander, lab, res 121 Lower E
Bridges Oscar, musician, res 130 E 2d
Briggs Elmer E, mining (Mrs L E) (Lois) (Charles) res Turret, Colo
Briggs Thomas, lab (Edna) (Mildred) res s s 11th bet G & H
Brimer Robert J, mech D & R G R R, res n s 2d bet A & B

SCOTT & ARMSTRONG

Proprs. HOT SPRINGS
Livery and Stage Line
Cor. 2nd and G Sts., Salida

E. R. Alexander Mer. Co.

Fine China, Fancy Glassware, Crockery
APPETIZING GROCERIES
Phone: SALIDA 40
131 F Street

Salida Light, Power and Utility Co.

Phone: Salida 36. Call up and let us figure with you.

THE BEST SERVICE FOR LIGHT AND POWER

Office: Corner F and Third Streets.

IT'S RIGHT IF PUT UP BY



84

- Briscoe T J (Minnie) res 527 F
Briswinger Geo, butcher, res Poncha rd
Brokaw George L, brkman D & R G R R (Ada) (Cleo)
(Cornelia) (James) res 421 E 4th
Bromley Arthur, clk, res 729 H
BROMLEY FREDERICK A
(Gloyd & Bromley) (Martha) res 626 H
Bronan Pat, res 247 Front
Broogle Ab (Ina) res end of D st
Brooks A, res 221 E 1st
Brooks E A (Bertha D) res 233 E 1st
Brosswall Clayton, res 246 E 1st
Brotherhood of Locomotive Engineers, K of P Hall
Brotherhood of Locomotive Firemen, Odd Fellows' Hall
Brotherhood of Railroad Trainmen, K of P Hall
Brotnick George, lab Salida Smelter
Brough Albert J, fireman D & R G R R (Imo) res 116
Lower D
Broughton Porter C, car insp, ~~res Poncha road~~ *Marshall P.*
Brown Miss Belle, res 125 Front
Brown Burt, res Adobe Park
Brown Clarence, res 237 E
Brown Calvin C, engr D & R G R R (Adah) (A J) res
340 E 4th
Brown Mrs C E (Kate) res 327 Walnut
Brown C O, wire chief, res Carpenter ter
Brown Cecil W, appr, res 833 G
Brown George, lime kilns (Anna) res Wellsville
Brown George E, clk, res 833 G
Brown Grace, res 125 Front
Brown John, lab, res 125 W Front
Brown J B (Emily) res E 1st
Brown L H, rancher, res Missouri Park

W. SCOTTIE BUCHANAN

DOMESTIC AND IMPORTED GOODS

Suits \$25 and up.

Lower F St.

Tailor

\$2.50 per Year
25c per Month

The Salida Mail

Is Delivered by
Carrier

FINE JOB PRINTING.

NEAT SOCIETY PRINTING

85

FIRST NATIONAL BANK

Oldest and Strongest Bank in
Chaffee County. Phone: Salida 21

- Brownie Miss Mabel, res 616 F
Brown Mathilda (wid Samuel C) (Herman) res 702 F
Brown Mrs N Mrs E) (Mrs N P) res 125 B
Brown P J, res 247 Front
Brown Mrs R H, res Monte Cristo
Brown Miss R Luella, res 332 E 1st
Bruce Mrs Stella, laund, res 137½ E 2d
Brown T S, blrmkr D & R G R R
Brown Wm C, cond D & R G R R (Flora) res Denton hotel
Brown W J, res 241 F
Brown Wm P, res ¼-mile s of cor of H & County rd
Brown Wm S, phys, 12 Sandusky bldg (Cecil W) (Geo E)
(Lillie) (Mrs L M) res 833 G
Bruce James E, porter Putman's (Ellenora) (Leon S) res
135 Blake
Bruce Harvey, porter, res cor F & 1st over Putman's
Bruce Wm, mach, res 201 G
Bruney Anthony, lab Salida Smelter
Brunnell Noah, brk, res 130 E 2d
Brusato Fred, lab Salida Smelter
Bryan Wm T, eng D & R G R R, res 4 Swell ter
Buck M, mach, res 128 F
Bucklin R C (Minnie) (Ray C) res 411 E 4th
BUCHANAN WM S
Mayor of Salida, 115 Lower F, res 216 F
Buchholz Mona, res 1047 H
Buchholz Oscar A, repr D & R G R R (Louise) (Alma)
(Beatrice) res 1047 H
Buckley Daniel, hostler D & R G R R (Margaret) (Mrs D)
(Mrs M A) res 428 W 1st
Budges O S, ry man, res Belmont
Buell M D L, weather-prophet (Delia) res 724 F
Bullard F Beatrice, student, res 726 E

J. B. DEMPHY Phone:
Salida 153
Agent for Anheuser-Busch, Budweiser and Malt-Nutrine

General Blacksmithing and Horseshoeing

Phone: Red 801. 133 West Second Street

G. T. & F. D. GRANGER

ALL KINDS OF VEHICLES

Crews-Beggs Co. Dry Goods

FURNITURE & CARPETS Sold on Easy Payment Plan

96

- Bullard Mrs Helen F, res 726 E
Bunbury Charles H, cond D & R G R R, res. County rd
Bunch Carl (Gertrude) end of E st
Bunch Myrtle, stenog, res 302 Blake
Bunch Neve P, barber, 109 F
Bunch Robt N (Mrs S J) (J Cecil) (Myrtle) (E) res 302
Blake
Bunch Mrs Sarah, res 302 Blake
Bunte L, unloading foreman Salida Smelter
Bunte Louis, mech Salida Smelter, res 246 W 6th
Burbidge Emmett, res 334 W 1st
Burbidge H E, cellar packer D & R G R R
Burbidge Mrs Mary J, res 334 W 1st
Bürek Rev Carroll M, rector Church of the Ascension
(Gertrude M) (Frances W) res 349 E
Burek Geo, res 128 F
Burk A B, res 432 W 1st
Burk Albert A, boiler mkr D & R G R R (Nellie) res
604 E
Burke Edward L, watchman D & R G R R, res 137 E Front
Burke Peter (Elizabeth) res 508 F
Burkhaus H C, res 107 Front
Burge Mrs Elsie, res 230 E 1st
Burkhart Charles C, fireman D & R G R R (Ruth) res
134 D
Burn Frank, lab Salida Smelter
Burn Fred, lab Salida Smelter
Burns E J, cond D & R G R R
Burns Edward J (Bertha) (Edna) (Gladys) (Ruth)
(Lee) res 804 E
Burns H S, b m helper D & R G R R
Burns John D, night hlpr D & R G R R (Veda F) (Clara
F) res Cleora rd

H. E. MATTHEWS & CO. 125 W. 1st St.
Phone: Chaffee 89

Conveyances and
Titles Examined

Most Popular Real Estate Agent

Salida Cafe

Mrs. Geo. Chamberlain, Prop
128 East First St.
Phone: Chaffee 133

REGULAR MEALS AND SHORT ORDERS AT ALL HOURS

87

Burns R T, fireman D & R G R R
Burnett G B, res 128 Lower F
Burnett J A, county comr, res Poncha
Burnham Jack H, ex-patrolman (Ellen) res 222 E 1st
Burr Mrs Ida, res 244 E
Burton Kenneth E, pres Madonna Mining Co (Mrs John
E) (Bernice) res 647 E
Burton Sue M (Minnie) res 531 E
Burtsell (see Birdzell)
Burwick Fred E, mach D & R G R R
Buskins Geo, res 211 E
BUSH JOHN

Propr Spot Cash Grocery (Susan) res 305 Teller
Butler Mrs Emma, res 325 E 3rd
Butt Thomas, res 705 H
Butterfield S R, switchman D & R G R R
Button Ada, res Post House
Button Henry A, res Post house, 132 W 1st
Button Mrs Mabel, propr Post house, 132 W 1st
Byers Mrs Marcia, res 329 Calder
Byers Otis H, cash D & R G R R (Myrtle) res 747 E

C

Calbert J N, night hlpr D & R G R R
Caldwell C C, fireman D & R G R R
Caldwell Charles F, hlpr D & R G R R
Caldwell Edward S, switchmn D & R G R R, res 226 E 1st
Caldwell Fred D, eng D & R G R R (Susan) (Dorothy)
res 117 Lower D
Caldwell James E, mgr Amer Carpet Co (Rachael) (Clar-
ence) res 512 E 2d
Caldwell Mrs Lillian, res 324 E 3d

E. E. Smith

Assayer and Chemist
Ore Shippers' Agent

134 SEAT FIRST ST.

SALIDA, COLO.

C. F. FOOTE FURNITURE CO.
NEW GOODS
BEST BARGAINS

LOW PRICES

118 East First street.

TRADE STAMPS GIVEN

All Kinds of Novelties
BELTS, GLOVES, ETC.

Leaders in Fashions for Ladies.
Next to Postoffice.

HALL & HALL

CHURCHER & JOHNSON Carpets
Undertaking and Embalming and Fur-
niture
112 East First Street Phone: Salida 81

88

Caley Mary, res De Weese ter
Calise John, fire cleaner D & R G R R, res Hillside addn
Callaway P A, res 233 E 1st
Callaway P C, teleg opr D & R G R R
Callicutt Daniel K, fireman D & R G R R (Mrs B M)
res 617 D

Calvano Louis, clnr D & R G R R, res Hillside addn
Calvano Nicholas, clnr D & R G R R, res Hillside addn
Calvert Gillie B, foreman, res 129 W 1st
Calvin C F (Pearl) res 627 G
Calvin Charles F, 2d hand furn dlr, 130 W 1st, res 627 G
CALVERT E E

Propr Green Light Saloon, 118 Lower F (Ella) res
342 E 3d

Calvert J W (Maud) res 342 Hunt
Calvert Nelson (Maud) res 342 Hunt
Calvano John, fire cleaner D & R G R R
Calvoni Joseph, lab, res Hillside addn
Calvoni Michael, lab, res Hillside addn
Camp A L (Marie) res 12th & J
Camp Charles D, trucker D & R G R R, res 138 E 1st
Camp C J, res 147 W 4th
Camp Lytha, res 444 W 1st
Camp Oscar H, car clnr boss (Litha) res 444 W 1st
Camp Otis, foreman, res 432 W 1st
Camp P A, lab, res 633 W 3d
Campbell Curtis, fireman, res-107 Lower E
Campbell John, mach, res 433 E 1st
Campbell Kate, res 521 C
CAMPBELL JOHN M
Mgr Troy Laundry, 150 W 1st (Ethel)(Leota) res
618 G
Campbell Louis, train dispr, res 604 D

MILLER & TEMPLETON | 116 F St.
Clothing, Shoes, Hats, etc. | Salida, Colo.

BATEMAN HARDWARE CO.

PLUMBING

STEAM AND HOT
WATER HEATING

89

- Campbell L E (Hellen) res 604 D
Campbell Wm J, eng D & R G R R (Nona)(Kate) res
521 E
Canderlio Louis, lab, res K cor 13th
Canfield Wm, night carder D & R G R R, res Western rm
Cantril A E, millman (Josie) res 419 H
Cantril Adam E (Eugene)(Lance)(Jane)(Edna) res 8th
& D
Capp Lloyd, sta engr (May)(Grace)(Ruth) res 1231 H
Cappella Frank, eng watch D & R G R R, res Hillside
addn
Cappella Guy, hlpr D & R G R R, res Hillside addn
Cappella Peter, hlpr D & R G R R, res Hillside addn
Cappella Samuel, flue borer D & R G R R, res Hillside
addn
Cappella Stephen, engine watch D & R G R R
Capra Castrilli, rancher, res Poncha rd
Carey Louisa, res 423 H
Carl Wm C, fireman D & R G R R, res 107 Lower E
Carlin Frank, brk, res 147 E
Carlin Thos L, brkman (Mollie *nee* Jenks) res 145 E
Carlson John, res Post house
Carlson John B (Christina) res 336 Dodge
Carlson J V, mach hlpr D & R G R R
Carlton Edward, mach, res 433 E 1st
Carlos P, lab Salida Smelter
Carmean Curtis, carp (Carrie R)(Mary M)(Florence)(C
R) res 1148 F
Carmean Florence, tchr, res 1148 F
Carmean Mary, student, res 1148 F
Carmean Rolfe, clk, res 1148 F
Carmel Green, mach D & R G R R
Carmichael Maggie, prop Savoy, 119½ E 1st (Roy Joyce)
res same

HOWELL'S **P**OPULAR
126 F Street
Salida, Colorado **PRESCRIPTION
HARMACY**

A thoroughly up to-date
Drug Store in every par-
ticular, in which, however,
THE PRESCRIPTION DE-
PARTMENT receives our
first attention.

FIRST NATIONAL BANK
Oldest and Strongest Bank
in Chaffee County
PHONE: SALIDA 21

COOR'S Golden Beer
ZANG'S Pilsner Beer

W. S. EDWARDS
Phone: Salida 6
309 W. First st.

Salida Bottling Co.

WM. W. ROLLER RENTAL PROPERTY AND LOANS
ESTABLISHED 1880
NOTARY PUBLIC REAL ESTATE AND MINES
OPERA HOUSE BLOCK, No. 127 Telephone: Salida 41

90

- Carnegie Public Library, Mrs Nettie K Gravett, librarian,
cor 4th & E
Carns (see Kerns)
Carnes P J, electrician, elec plant nr Maysville, res same
Carpenter Archibald M, res "Wildhurst" County rd, 1
mile w of F
Carpenter Terrace, 225-247 E
Carr Angie L, tchr music & art, Salida High School, res
744 F
Carr Earl, res 221 E 1st
Carr Wiley, trucker D & R G R R
Carr Wm, hlpr D & R G R R, res 144½ W 1st
Carr W M, fireman (L B) res 521 D
Carroll Charles, res 415 E
Carroll C J, emp D & R G R R (Jessie) (W Scott) res
523 G
Carroll Chas J, emp D & R G R R, res 147 W 4th
Carroll John W, retired (Jessie) res 533 G
Carroll Scott, lawyer Collins blk, res 533 G
Carson Carrie L, saleslady, res 1316 G
Carson Eva P, saleslady, res 1316 G
Carson Frances, student, res 1316 G
Carson Hattie, student, res 1316 G
Carson Jonathan S, carp (Mary E) (Carrie) (Eva P) (Hat-
tie) (Frankie) (Howard) res 1316 G
Carsons Clarence (Pearl) res 143½ E 1st
Carter Chas A, mech (Carrie A) (Florence) (Job) (Stan-
ley) (Baby) res 309 W 5th
Carter Carrie, res 309 W 5th
Carter Fred A, res 502 W 2d
CARTER KATIE
(Carter & Wilson) 233 F (Mrs W E) res 137 E
Carter Mrs R B (wid) res rear 400 W 1st

Rio Grande Lines

See inside back cover

Snyder's Rooms

CLEAN, QUIET
and RESPECTABLE

TWO BLOCKS FROM THE DEPOT

Rates 50c and 75c. Mr. and Mrs. T. N. B. SNYDER. All Front Rooms.

91

- Carter V J, mech (Jack) (Fannie) res 339 E 2d
Carter & Wilson, millinery (Katie Carter and Mrs J W
Maurice *nee* Wilson) 233 F
Case Miss Carrie, nurse Red Cross Hospl, res same
Case C E, mach Salida Smelter
Casey Elizabeth (wid John) res Mesa
Castello (see Costello)
Catalino Fillipo, lab, res 123 Lower E
Catalino John, musician (Berto) res 120 E 4th
Caulfield John (Kate) res 121½ F
Caufield Wm, frt office, res Belmont
Cavaliere Peter, engine watch, res Hillside addn
Cavaliere Bioggio, fire clnr, res Hillside addn
Caywood Mary, res 124 10th
Ceiler Cyrs, bkpr Putman's, res same
Celestino Giuseppe, lab D & R G R R, res Hillside addn
Centa Anton, driver Salida Smelter
Centeria D, lab D & R G R R
Central Block, 118½ F
Central School, D n w cor 3d
Chaffee County Hospital, Adobe Park, J A Davidson mgr,
res same
Chaffee F L, city limits, phone Chaffee 175
Chambers C M, tele opr D & R G R R
Chambers J W, boilermkr (Edith) (Jessie) res 329 E
Front
CHAMBERLAIN GEORGE
Propr Salida Café (Fannie) res 131½ E 1st
CHAMBERLIN CHARLES A
Lawyer, 231 F, res 110½ E 2d
Chamberlin E Benjamin, clk Bateman Hdw Co (Emma)
(Graham) res 1112 F
Champion Elizabeth, res 708 F

SCOTT & ARMSTRONG

Proprs. HOT SPRINGS
Livery and Stage Line
Cor. 2nd and G Sts., Salida

E. R. Alexander Mer. Co.

Fine China, Fancy
APPETIZING
Glassware, Crockery
GROCERIES
Phone: SALIDA 40
131 F Street

Phone : Salida 36. Call up and let us figure with you.

Salida Light, Power and Utility Co.

THE BEST SERVICE FOR LIGHT AND POWER

Office: Corner F and Third Streets.

**IT'S RIGHT
IF PUT UP BY**



92

Champion James, res across river (east)
Chambers Roy, carp, res 605 W 1st
Chancio Samuel, lab, res Hillside addn
Chandler C A, blrmkr D & R G R R (Verna) (Gladys)
res 126 Lower D
Chandler Geo, res W 1st & F
Chandler George H, brklyr, res 325 E
Chandler Jesse R, hlpr (Estella) (Clarence) res 338 Blake
Chandler Robt, waiter Monte Cristo, res same
Chaney Jacob, fireman (Mary) res 732 Park
CHAPMAN CHARLES B
(Chapman & Paxson) 226 G (Ott) res County rd
nr G
Chapman Mrs Grace E, music tchr, res 235 W 6th
Chapman Terrace, C s w cor 2d
CHAPMAN & PAXSON
(Chas B Chapman and J G Paxson) Architects, Con-
tractors and Builders, shop 226 G
Chappell G P, interpreter, propr Peloponesos Grocery, 145
W 1st, res same
Charles Wm S, watchmkr (Emma T) (Wilma M) res 231 E
Chase Harry, brkman D & R G R R, res Birchey
Chase Shirley B, fireman (Inga) res 804 Dodge
Chaunez Amado (José F) res 125 Lower D
Chavers Nora, maid Park house
Cheris Dick, lab D & R G R R, res 15 Hillside addn
Cheris Dolis, coach elnr, res 15 Hillside addn
Cheris Peter, lab D & R G R R, res 15 Hillside addn
Chesmer John, lab Salida Smelter
Chidister Chas W, eng, res Belmont
Childs W A, oiler D & R G R R (Ina) res 538 I
Chine S, eng, res 118½ F

W. SCOTTIE BUCHANAN

DOMESTIC AND IMPORTED GOODS
Suits \$25 and up. Lower F St.

Tailor

\$2.50 per Year
25c per Month

The Salida Mail

Is Delivered by
Carrier

FINE JOB PRINTING.

NEAT SOCIETY PRINTING

93

Chinn C Emmett (Alice) (F E) (Mamie) res 411 Wood
Chinn Mrs Mamie, furn rms, 411 Wood
Chinn Richard S, eng D & R G R R, res Central blk
Chokas James, lab Salida Smelter
Chokas John, hlpr Salida Smelter
Chokas Wm, driver Salida Smelter
Chown F E (W B) (Marie) (George) res 133 Lower D
Christian Church, Rev Crewdson pastor, D s e cor 4th
Christian Science Reading Room, 133 E 2d
Christian Science Society, Anna Duncan 1st reader, 133
E 2d
Christiansen Miss Annie, res Monte Cristo
Church of the Ascension, Rev Bürck rector, e s E 2 n of 4th
Churcher Frank B, propr Churcher & Johnson (Jessie)
(Ruth) (Nina) res 216 E 1st
Churcher Ruth, res 216 E 1st
Churcher Terrace, 214-216 E 1st
CHURCHER & JOHNSON
(Frank B Churcher, Oscar L Johnson) Furniture &
Undertakers, 112 E 1st
Churchill Curry V G, res Denton hotel
Churchill John E, student, res 422 E 3d
Churchill Samuel E, cond D & R G R R (Eliza) (John E)
(George E) (L E) res 424 E 3d
CITY DIRECTORY
Publishers' General Offices, 125-127 E 1st, Salida
CITY HALL
W S Buchanan mayor, 124 E
CITY LOAN OFFICE
R T Jacobs mgr, McGovern blk, res same
City Marshal, Chief of Police, L H Gillen, res 731 G
City Offices, City Hall
City Park, bet E and F and 4th and 5th

FIRST NATIONAL BANK

Oldest and Strongest Bank in
Chaffee County. Phone: Salida 21

J. B. DEMPHY Phone: Salida 153
Agent for Anheuser-Busch, Budweiser and Malt-Nutrine

G. T. & F. D. GRANGER
ALL KINDS OF VEHICLES

General Blacksmithing and Horseshoeing

Phone: Red 801.

133 West Second Street

Crews-Beggs Co. Dry Goods

MEN'S WOMEN'S AND CHILDREN'S SHOES

94

City Restaurant (Japanese) T Tokushima propr, 136 F
City Water Works, Office, City Hall
Cizmar John, driver Salida Smelter
Clagett W H (Mabel S) mach Smelter
Clare J A (Nellie) (Maggie) (Florence) res 528 H
Clark Clyde W, fireman (Maud) res 232 D
Clark Edward, switchman D & R G R R, res 202 Blake
Clark Lucile, res 115 Front
Clark Mary (Mrs Levi W) res 334 E 2d
Clark Rex W, boilermkr D & R G R R (Bertha) res
603 W 2d
Clark W D, mech, res 611 G
Clarke Mrs B B (Julia) res 209 Palmer
Clarke C L, eng (Leona) res 449 E
Clarke Wilford D, cond D & R G R R (Alta C) res
611 G
Cleary Mrs Mary, elk, res 137 E Front
Clem Earl H, res 147 E 5th
Clem John F, eng D & R G R R (Kate) (Mary F) res
147 E 5th
Clifford J T, res 226 E 3d
Cline Nick, blksmth hlpr, res Sullivan blk
Clore J A, eng D & R G R R
Closson Josephine (wid Edgar A) res 1332 G
Closson Roland, pres Barbers Union 119 Lower F (Sophia)
(Pauline) (Josephine) (Edna) res 1332 G
CLOVER HOMER G
Mgr Hotel Denton (Verde) (Donna) (Gerald K) res
same
Clover H J, stenog D & R G R R, res 346 E 2d
Clover N W, timekpr D & R G R R
Clyde C R, hlpr (Mrs Marie) 339 W 1st
Cobleigh Charles M, carp (Ella) res 340 E

H. E. MATTHEWS & CO. 125 W. 1st St.
Phone: Chaffee 89

Conveyances and
Titles Examined

Most Popular Real Estate Agent

Salida Cafe

Mrs. Geo. Chamberlain, Prop
128 East First St.

Phone: Chaffee 133

REGULAR MEALS AND SHORT ORDERS AT ALL HOURS

95

COCHEMS FRANK N

Physician and Surgeon in charge Red Cross Hospital,
office and res 136½ F

Cochran De Foy (Emma) res 229 F

Cochran Jno, mach man Salida Smelter

Cochran J W, stenog & timekpr D & R G R R

Cohra Frank, lab Salida Smelter

Colar Michael, lab Salida Smelter

Cole Clifford C (Ella) (Lynn) (Orlan) res 233 E 1st

Cole C H, fireman D & R G R R

Cole Elmer (Herbert) res 325 G

Cole E D, mach appr D & R G R R

Cole Jas A, head painter D & R G R R, res 331 Park

Cole Len, res 233 E 1st

Cole Samuel J, res 331 Park

Cole Wallace, cond D & R G R R (Ada) res 420 G

Cole Wm, boilermkr (Ella) (Thersa) res 214 E 1st

Cole Wm E, fireman (Pauline) res 214 E 1st

COLEMAN CHARLES F

Foreman *Salida Mail* (Ida F) res 328 F

Coleman Wm (Louise) res 132 E 1st

Colimino Fred, lab Salida Smelter

Collier J L (E N) res 649 D

Collier J H, eng (Bertha M) (Berna D) (Paul) (Henry)
(John) (Jennie) res 823 F

Collier Harry J, foreman, res 1103 F

Collin Erland, blrmkr D & R G R R

Collin Paul, elk, res Belmont

Collins Alfred, insp D & R G R R, res County rd nr D

Collins Arthur, student, res 1031 E

Collins Block (see Commercial Natl Bank bldg)

Collins Charles S, fireman D & R G R R

Collins E (Annie) res 719 H

C. F. FOOTE FURNITURE CO.

NEW GOODS

BEST BARGAINS

LOW PRICES

118 East First street.

TRADE STAMPS GIVEN

E. E. Smith

Assayer and Chemist
Ore Shippers' Agent

134 SEAT FIRST ST.

SALIDA, COLO.

All Kinds of Novelties
BELTS, GLOVES, ETC.

Leaders in Fashions for Ladies.
Next to Postoffice.

HALL & HALL

CHURCHER & JOHNSON Carpets
Undertaking and Embalming and Fur-
niture
112 East First Street Phone: Salida 81

96

Collins Erland, boilermkr D & R G R R, res 713 H
Collins Gustave, springmkr D & R G R R, res 1031 E
Collins J H, mech (Bertha) res Belmont
Collins O S, fireman D & R G R R
Collins Pearl, clk, res 1031 E
Collins W J, res Central blk
Collins Walter S, res 502 Park av
Color F, roasterman Salida Smelter
Color Mike, lab Salida Smelter
Colorado Telephone Co, E W Werner mgr, 124 W 2d
Columbine Hotel (Patz & Taymans props) Smelter
Colvin (see Calvin)
COMMERCIAL NATIONAL BANK, THE
Dan P Cook pres, C W Erdlen cashr, 200 F
Commercial National Bank Building, F s w cor 2d (Col-
lins blk)
Compnext Albert (Lola) res 407 Hunt
Comstock Mrs Emma, res 329 F
Comstock Myrtle, res 329 F
Comstock Terrace, e s E bet 2d & 3d
Conboy P W, hlpr, res 719 W 2d
Condon R E, eng D & R G R R
Conklin E T, brkman D & R G R R, res 400 E 2d
Conklin Melvin H, lab (Laura) (Pearl) res D cor 12th
Conklin Pearl, student, res D cor 12th
Connecticut Fire Ins Co (of Hartford) The Weaver Agcy
agts, 141 F
Connelly Carl C, res 136 E 2d
Connelly Miss Maggie, laund Monte Cristo, res same
Conner (see also O'Connor)
Conniff George, lab Salida Smelter
Conover Peter G, trav agt, res 330 E 4th
Conquest Block, 114½ E 1st

MILLER & TEMPLETON 116 F St
Clothing, Shoes, Hats, etc. Salida, Colo.

BATEMAN HARDWARE CO.

Hercules Powder
Mine Supplies
119 F street

97

Conquest Mrs E T (Nellie) (Mrs N A) res 520 E 3d
Continental Oil Co, F S Mahar mgr, res 234 D
Converse Ida, res 145 3d
Converse W J, res 305 G
Conway Thomas V, cond D & R G R R, res 102 D
COOK DANIEL P
President Commercial Natl Bank (Minnie) (Pauline)
res 802 F
Cook Henry I, cond D & R G R R, res 118½ F
Cook Miss Lenora, sch tchr, Smelter School
Cook Wm F, brkman D & R G R R (Clio B) (Jessie M)
(Frank D) (Marion B) (Howard M) res 223 Hunt
Cool J C (Mattie) res 826 D
Cool J Edward, res 321 Teller
Cooley Mrs Nora W, res 131 Wood
Cooley O D, fireman D & R G R R
Cooley W T, fireman, res 400 W 1st
Coombs Annie, res 317 E 3d
Coombs Charles A, tmstr, res County rd nr Palmer
Coombs Fred, fireman (Sylva) res 425 E 3d
Coombs Fred L, fireman D & R G R R, res 425 E 3d
Coombs George, brkmmkr, res County rd nr Palmer
Coombs Henry W, brklyr (Annie) res 317 E 3d
Coon L B, brkman, res 122 D
Cooper Frank W (Flora) res 412 H
Cooper Lou C, clk, res 342 E 3d
Cooper R R, mach hlpr, res 246 E 1st
Cooper S, res I bet 6 & 7
Cooper W F, ry caller D & R G R R
Cope Mrs Nellie (wid Chas E) owner 609 F
Copel Steve, lab, res 337 W Front
Copel Peter, lab, res 337 W Front
Copeland (see also Coupland)

HOWELL'S POPULAR
126 F Street
Salida, Colorado
PRESCRIPTION
PHARMACY

A thoroughly up to-date
Drug Store in every par-
ticular, in which, however,
THE PRESCRIPTION DE-
PARTMENT receives our
first attention.

FIRST NATIONAL BANK
Oldest and Strongest Bank
in Chaffee County
PHONE :
SALIDA 21

Salida Bottling Co.
Phone: Salida 6.

Wholesale Liquor Dealer.
309 West First street.

W. S. Edwards

WM. W. ROLLER RENTAL PROPERTY AND LOANS

ESTABLISHED 1880

NOTARY PUBLIC

REAL ESTATE AND MINES

OPERA HOUSE BLOCK, No. 127

Telephone: Salida 41

98

Copeland Allen S, carp, res 120 W 5th
Copeland Delbert, bartndr, res 401 W Front
Copeland R R, brtndr, res I & Front
Copenbarger Mrs W F, res 619 E
Coppinger A H, fireman D & R G R R
Cornpus Bill, lab Salida Smelter
Costalin Miss E G, reg surg nurse D & R G Hospl, res
same
Costas Nicholas, coalheaver D & R G R R
Costicas Louis, lab Salida Smelter
Costicas Herman, hlpr Salida Smelter
Costello Louis, saloon, 156 W 1st (Louisa) res w s I 2 s
of 3d
Costo James, lab, res Hillside addn
Costo Joseph, lab D & R G R R, res Hillside addn
Coulter W J, emp -D & R G
County Officers (First Part of Book)
Coupland (see also Copeland)
Coupland Mrs Anna, res 1st and I
Coupland Barton, eng (Lucy) res 232 Blake
Coupland Burton A, eng D & R G R R, res 232 Blake
Covey W H, bkpr Salida Smelter, res same
Cowen Arthur, gardener, res County rd nr C
Cowan Cecil (Phillips & Cowan) res County rd nr C
Cowen Clifford, gardener, res County rd nr C
Cowen Margaret, res County rd nr C
Cowen Mrs Martha, res 327 Teller
Cowen Robert R, res County rd nr C
Cox Catherine (wid Frank) res 217 Park av
Cox E S, mech (Gertrude) (Elmer) res 439 H
COX FRANK L
(Cox & Newby) (Rosetta) res 217 Park
Cox John P, clnr D & R G R R, res 217 Park av

Rio Grande Lines

See inside back cover

Snyder's Rooms

CLEAN, QUIET
and RESPECTABLE

TWO BLOCKS FROM THE DEPOT

Rates 50c and 75c. Mr. and Mrs. T. N. B. SNYDER. All Front Rooms.

99

- Cox J V, mech (Clara) res west end 2d
Cox Robt, groceryman (Etta) (Edna) res 421 Park
Cox Saml D, brkman D & R G R R, res 112 D
COX & NEWBY
(F L Cox, E C Newby) Shoes, 212 F
Crabbs G F (Amanda) res 233 Maxwell
CRAIG DODDRIDGE H
Cashier Merchants National Bank (Laura H) (Emily
Wiles) (Marie Rose) res 125 E 5th
Craig Emily Wiles, bkpr Merchants Natl Bank, res 125
E 5th
Cramer (see Kramer)
Cramer Irene, res 521 E
Crancio Raffello, lab, res Hillside addn
Crawford Walter, carp (Evelyn) (Jack) 618 H
Creabler Joe, lab Salida Smelter
Crepodie Joe, lab Salida Smelter
Creswell Abraham B, miner (Amanda) res 828 Park av
Creswell Robert, lab, res 828 Park av
Crewdson Rev Wm B, pastor Christian Church (Marilda)
res 412 E 3d
CREWS-BEGGS MERCANTILE CO
W D Hatfield mgr, General Mdse, 207-211 F
CREWS CHARLES W
Gen Mgr Crews-Beggs Merc Co, 207-211 F, res Pueblo
Cribben John, lab, res Hillside
Cribari Emilio, lab D & R G R R
Cribari Peter, lab D & R G R R
Crispell Edward, lab Salida Smelter, res Adobe Park
Crissman F, brakeman, res 527 H
Crites Edgar J (Lucile) (Emma) res 1231 G
Crites Greg B (Alta) (Cleo) (Miss Cecil) (Hazel) res 714 B
Crites Harrison, plasterer (Emma) (Burton) (Virgil) res
1231 G

SCOTT & ARMSTRONG

Proprs. HOT SPRINGS
Livery and Stage Line
Cor. 2nd and G Sts., Salida

E. R. Alexander Mer. Co.

Fine China, Fancy Glassware, Crockery
APPETIZING GROCERIES
Phone: SALIDA 40
131 F Street

Salida Light, Power and Utility Co.

Phone: Salida 36. Call up and let us figure with you.

Office: Corner F and Third Streets.

THE BEST SERVICE FOR LIGHT AND POWER

IT'S RIGHT IF PUT UP BY



100

- Crockett Alice, student, res 407 E 3d
Crockett James, eng D & R G R R (Alice)(Lola) res 407 E 3d
Croddy Lee, milkman, res Turret rd
Crofts Charles J, eng, res 339 G
Crofts Thomas G (Mary) res 339 G
Croncio Camile, lab, res Hillside
Crooks J G, fireman (Lora) res 344 Dodge
Crosley James, painter (Oval K)(Jennie) res 335 Teller
Cross Geo, bkpr, res end of Front st
Cross G W, res 222 G
Cross George W, porter, res rear 312 W 1st
Crotser Louis, eng D & R G R R (Martha) res 430 E 3d
CROZER CHARLES P
Books, Stationery & Notions, 120 F (Margaret) res 139½ F
Crutcher Ernest R, student, res 949 F
CRUTCHER WM E
(Mgr Crutcher & Plimpton) 137 W 2d (Ruth)(Hester)(Ernest) res 949 F
CRUTCHER & PLIMPTON
Commission Merchants (W E Crutcher, E S Plimpton) 137 W 2d
Cruz Manuel, lab (Valentina) res I n e cor 15th
Cryder C A, mech (Mrs E M)(Mrs Nellie)(Mr Wm)(Mr Cryler Wm (Nellie) res 1012 D
Frankie) res 1032 D
Cryderman Eva, res 320 W 1st
Crylie Edna, res 107 D
Crylie George, fireman D & R G R R (Edna) res 107 Lower D
Crylie Mrs Sophia, res 315 W 5th
Crylie Wm R, mgr (Bertha) res 404 Hunt

W. SCOTTIE BUCHANAN

DOMESTIC AND IMPORTED GOODS

Suits \$25 and up.

Lower F St.

Tailor

\$2.50 per Year
25c per Month

The Salida Mail

Is Delivered by
Carrier

FINE JOB PRINTING.

NEAT SOCIETY PRINTING

101

Crymble Jessie, res 429 Teller
Crystal Bakery, G P Gessert prop, 113 F
Cudney Floyd, res Roman's house, city limits
Cullinan Cora, local tel opr, res 1231 H
Cullinan Frances, night tel opr, res 1231 H
Cullinan James W, mason (Cora)(Frances) res 1231 H
Cullinan James W Jr, fireman D & R G R R, res 1237 H
Cullinan John, appr, res 1231 H
Cullinan Scott, meatcutter, res 1237 H
Culp J E, brkman D & R G R R, res 121 E
Cummings C, eng D & R G R R
Cuppelli Frank, watchman, res 705 W 1st
Cupples Alice, res 229 H, also 229 11th
Cupples David C, miner, res E n e cor 14th
CURFMAN GEORGE H
Physician and Surgeon, Attending Surgeon D & R
G R R Hospl, office *Mail* bld (Elsie)(Robt G) res 239
Carpenter ter
Curley Bert, mach, res 226 E 1st
Curtis Henry, brkman D & R G R R, res 133 E
Curtis W H, res 237 E
Curry V G, res 714 F
Cusson Joseph, mach D & R G R R
CUSTER JOHN A
(Custer & Co) res 336 G
Custer Margaret R (Custer & Co) res 336 G
CUSTER & CO
(Margaret R Custer, J Custer) Coal, 224 W 1st
Cuthbert Elsie, res 344 Dodge
Cutler Mary (wid Nelson) farmer, res County rd nr I

FIRST NATIONAL BANK

Oldest and Strongest Bank in
Chaffee County. Phone: Salida 21

J. B. DEMPHY Phone:
Salida 153
Agent for Anheuser-Busch, Budweiser and Malt-Nutrine

General Blacksmithing and Horseshoeing

133 West Second Street

Phone: Red 801.

G. T. & F. D. GRANGER

ALL KINDS OF VEHICLES

Crews-Beggs Co. Dry Goods

Dry Goods, Notions, Ladies' Suits

102

D

- D'Antray Kyra, res 714 F
Daily Anthony, fireman D & R G R R, res 138½ E 1st
Daily J J, brkman D & R G R R, res 138½ E 1st
Daily Wm L, brkman, res 138½ E 1st
Dailey Mrs B P (widow) (Luke) (Katherine) (Grace) res
149 Lower E
Daines F, lab D & R G R R
Dalla Louis, lessee Andy's Place (Marguerite) res 646 E
Daly Cecil, clk, res 625 W 2d
Daly Mrs Della P, furn rooms and board, 338 F
Daly Jack, res 328 F
Daly W L, clk (Nora) (Wilbur) (Bernice) res 743 E
Daley John, lab Salida Smelter
Dalton F S, brakeman D & R G R R
Dames Miss Emily, res 110½ E 2d
Dancheff J, lab Salida Smelter
Danko John, furnaceman Salida Smelter
Darby T Arthur, driver, res 112 D
Darden H G, res Monte Cristo
Dargravel Gertrude, tchr, res 821 E
Dargravel Wm, boilermkr D & R G R R (Elizabeth) (Gertrude) res 821 E
Darr N, eng D & R G R R
Daugherty (see Dougherty)
Davenport J H, boilermkr D & R G R R
Davenport Merwin E, yard man, res 804 G
Davenport Neil E, res 804 G
DAVENPORT V C
Pres and Mgr Salida Lumber Co, 200 G (Sarah)
(Helen) (Lois O) res 804 G

H. E. MATTHEWS & CO. 125 W. 1st St.
Phone: Chaffee 99

Conveyances and
Titles Examined

Most Popular Real Estate Agent

Salida Cafe

Mrs. Geo. Chamberlain, Prop
128 East First St.

Phone: Chaffee 133

REGULAR MEALS AND SHORT ORDERS AT ALL HOURS

103

Davenport Wm (Louise) res 502 W 2d
Davidson A B, fireman (Dee) res 207 Front
Davidson E H (Nellie) res 227 Front
Davidson Florence, pantrywoman Denton Hotel, res same
Davidson James A, mgr Chaffee County Hospital, res same
Davidson James Alex, eng D & R G R R (Cora N) res Mesa
Davidson Mae, res 701 F
Davidson M C, res 701 F
Davidson W A, res 731 G
Davis Cora, res 126 D
Davis C F, boilermkr, res 340 E 1st
Davis Earl W (Ada) (Frank) res 618 H
Davis Harry, res Union House
Davis Henry, porter Manful's, 109 F, res same
Davis J, res 128 Lower F
Davis James A, acct (Sadie) res 122 C
Davis James D, pharmacist, res 416 F
Davis J H, hlpr D & R G R R
Davis Mattie, res 421 E 4th
Davis M Virginia, res 416 F
Davis Pearl, res 5 W Front
Davis Warren M, clk, res 416 F
Davison E H, eng, res 227 E Front
Davlantis Michael, lab Salida Smelter
Dawdriek T M (Mrs N E) res 333 Hunt
Dawdy J Walter, cond D & R G R R (Estella) res 125 B
Dawson J K, lab D & R G R R
Day Geo H cond (Lila) (Bertle) res 447 E 3d
Deane Hazel, res 127 W Front
Dearing Charles T, fireman D & R G R R (Frances) res
417 W 2d
De Barneure Rose, res 115 E 4th

C. F. FOOTE FURNITURE CO.
NEW GOODS
BEST BARGAINS

LOW PRICES

118 East First street.

TRADE STAMPS GIVEN

E. E. Smith

Assayer and Chemist
Ore Shippers' Agent

134 SEAT FIRST ST.

SALIDA, COLO.

All Kinds of Novelties
BELTS, GLOVES, ETC.

Leaders in Fashions for Ladies.
Next to Postoffice.

HALL & HALL

CHURCHER & JOHNSON

Undertaking and Embalming

112 East First Street Phone: Salida 81

Carpets and Furniture

104

- De Barneure Mrs R, res 110 E 4th
De Barneure Miss Winnie (Miss Hazel) res 120 E 1st
De Bruyn Robert P, tchr Salida High School, res 415 E 1st
Decker Mrs Mary, res 333 E 2d
De Grazio Alfonzo, blr washer hlpr D & R G R R
De Grazio Carmino, host helper D & R G R R
De Grazia Michael, lab (John) res 348 W 1st
Degg Herman, baker, res rear Gill's bake shop
Deeg Herman, res 135 F
Deen James W, div eng D & R G R R (Martha) res 137 E 5th
Deering Chas, res 131 E
Deering C T, res 417 W 2d
Deering Laura, res 1009 E
Deering Melvin, driver (Eva) res 801 D
Deering W T, res 616 C
Deihl Miss Florence, res Monte Cristo
Delane F, elec Salida Smelter
Delaney James, res 502 W 1st
Delannoy Minnie, res 846 D
Delforge Emil, blksmith Salida Smelter
Delforge Emil, blksmith D & R G R R, res 223 Hunt
Delo Al G, cond (Laura) res 416 E 4th
Delonney Felix W, mach (Frank)(Mrs C W)(Mrs M P)
(Paul)(Juliette)(Jack) res 846 D
Delpapa Joseph, coal heaver D & R G R R
De Luna Roger, lab (Anna) res 320 W 2d
Dema Mrs, res 323 E 4th
DEMPHY J B
Merchant (Ruth)(Mildred)(Marshall) res 506 G
Demendia M, lab, res Hillside addn
De Morco Frank, cutter, res 340 W 1st
Dempsey Pat, res 106½ E 2d

MILLER & TEMPLETON | 116 F St.
Clothing, Shoes, Hats, etc. | Salida, Colo.

BATEMAN HARDWARE CO.

PLUMBING

STEAM AND HOT
WATER HEATING

105

Deniro I, lab Salida Smelter

Deniston R I, res 1004 F

Densmore Wm K (Mary) res 747 D

Denton Hotel (see Hotel Denton)

DENVER & RIO GRANDE RAILROAD COMPANY

Depot at north end of F; C B Smith, agent; call room
2d flr Monte Cristo; Supt office same; Dispatchers of-
fice same; Div Eng office same; 2d Asst Supt, depot;
Agt, depot; Hosp, 1st & B; roundhouse and mach shops
opp hospital

Denver & Rio Grande R R Hospital, Marie Aebischer supt,
B n e cor 1st

D & R G Saloon, Frank Martin, prop, 113 E Front

Deny Fannie, res 116 D

Desaulniers Doudle, lab, res 137 E

Devereux Richard, res 129½ Lower F

De Porter Jos, gardener D & R G hosp, res same

De Voe Wallace V, clk, res 236 E 2d

De Vou James (Agnes) res 224 E 2d

Dewellyn J C, miner, res 415 E

Dew Frank, disp D & R G R R, res 208 E 2d

Dew George W, foreman D & R G R R, res 402 G

Dew George W Jr, hlpr D & R G R R, res 402 G

DE WEESE JAMES W

Insurance, Real Estate, Loans and Investments, and
See Salida Building & Loan Assn, 111 E 2d (Ermine)
(Esther M) res 228 E

De Weese Terrace, 121 E Front

Dewey (see also Duey)

Dewey Fannie A (wid Albert F) (Eva M) (Ruble) res
516 D

Dewey Floyd E, appr, res 516 D

Diburno Frank, lab, res Hillside addn

HOWELL'S **P**OPULAR
126 F Street
Salida, Colorado
PRESCRIPTION
HARMACY

A thoroughly up-to-date
Drug Store in every par-
ticular, in which, however,
THE PRESCRIPTION DE-
PARTMENT receives our
first attention.

FIRST NATIONAL BANK
in Chaffee County
Oldest and Strongest Bank
PHONE: 21
SALIDA 21

COOR'S Golden Beer
ZANG'S Pilsner Beer

W. S. EDWARDS
Phone: Salida 6
309 W. First st.

Salida Bottling Co.

WM. W. ROLLER RENTAL PROPERTY AND LOANS
ESTABLISHED 1880
NOTARY PUBLIC REAL ESTATE AND MINES
OPERA HOUSE BLOCK, No. 127 Telephone: Salida 41

106

Diburno Jas, flue borer, res Hillside addn
Diburno Michael, lab, res Hillside addn
Dickerson H L, res 246 Teller
Dickman Max, water com'r for Lake & Chaffee counties,
res Missouri Park, Tel Black 474
Dicos Gus, lab, res Hillside addn
Diedrich Thomas M, lab, res Scott's addn
Dinkins Chas E, tyler of the Elks (Maggie E) res 129 I
Dinsmore Miss B B, res 125 W 2d
Dinsmore W A res 745 D
Disman-Alger Block, 136½ F
DISMAN BEN
Salida Light, Power & Utility Co, 300 F (Sara) res
448 F
Disman (The Ben Disman Clothing Co) S K Murdock pres
& mgr, Ben Graf sec & treas, cor 1st & F
Disman Butler, student, res 448 F
Diss J Frank, tinner (Harriet) res 136 E 2d
Divers Mrs Lillie M, prop Bella Vista (Owen F) res 208
E 2d
Dix Emma, clk, res 525 H
Dixon B F fireman D & R G R R
Dixon B F & F W (W C) res 336 G
Dixon H W, paint hlpr, D & R G R R
Dixon L H, brkman D & R G R R (Susan) (B F) (F W)
(W C) res 336 G
Dixon Mrs Susan, res 336 G
Doak Mrs H B (widow) res Belmont
Doane Amasa, boiler mkr (Sadie) res 704 W 2d
Dobbie Alexander, mch (Harry L) res 834 E
Dobbie Mrs A (Rose) res cor 13th & I
Dobbie Harry, eng D & R G R R (Mrs Evie) (Ed) (Clay-
ton) (Irma) (Helen) res 134 W 5th

Rio Grande Lines

See inside back cover

Snyder's Rooms

CLEAN, QUIET
and RESPECTABLE

TWO BLOCKS FROM THE DEPOT

Rates 50c and 75c. Mr. and Mrs. T. N. B. SNYDER. All Front Rooms.

107

- Dobbie R Thomas, eng D & R G R R (Mary) (Robert)
(Cochems) res 842 E
- Doberi John, lab Salida Smelter
- Dobreff Jim, lab D & R G R R
- Doering Abram H (W E) res 1 mile w of city
- Doering C T, eng D & R G R R
- Doering Wm T, clk (Nancy E) res 616 C
- Doherty (see Dougherty)
- Doherty Rose, res 205 W 3d
- Dolan Nellie, Chocolate dipper, res Mesa
- Dolan Thomas C, blksmith (Nellie) res 218 Crestone av
- Dolan Thomas J, hlpr D & R G R R, res 218 Crestone av
- Dolan Wm, student, res 218 Crestone av
- Dominick Peter, lab Salida Smelter
- Donahoe Thom, res 128 Lower F
- Donaldson Noble, rd supervisor (Rose) res 205 W 3d
- Donley Fannie, chambermaid Monte Cristo, res same
- Donnell John, lab, res 113 E Front
- Donnelly J L, foreman (Julia) (Thos M) res 430 W 2d
- Donovan Mrs C E, res 439 W 1st
- Donnelly Sarah E (wid John J) res 811 G
- Dorley T A (Minnie) res 112 D
- Dorr Noah, eng D & R G R R
- Doscher M, mach, res 125 Lower D
- Dotey Chas, res Jones blk
- Dotson Mike, res 111 Lower E
- Dougan Tom, res 407 Hunt
- Dougherty F J, brakeman, res No 2, 130 E 2d or No 10
Jones blk
- Dougherty James L, bartndr, res 100 Lower F
- Dougherty Robert, cond D & R G R R, res 410 E 2d
- Dow Sarah, tchr Salida High School, res Carpenter ter
- Downey Margaret, real estate (Maggie) res 138 W 4th

SCOTT & ARMSTRONG

Proprs. HOT SPRINGS
Livery and Stage Line
Cor. 2nd and G Sts., Salida

E. R. Alexander Mer. Co.

Fine China, Fancy Glassware, Crockery
APPETIZING GROCERIES
Phone: SALIDA 40
131 F Street

Phone : Salida 36. Call up and let us figure with you.

Salida Light, Power and Utility Co.

Office: Corner F and Third Streets.

THE BEST SERVICE FOR LIGHT AND POWER

**IT'S RIGHT
IF PUT UP BY**



- Downing Harry E, mach D & R G R R (Maud) res 333 Maxwell
- Downing Nancy, res 616 C
- Downing Mrs Ida, reg nurse D & R G R R hosp, res same
- Downing James E, eng D & R G R R (Sarah) res 333 Maxwell
- Doyle James, brkman, res No 12 Ramsey Rooms
- Doyle Leonard, brkman D & R G R R res 440 H
- Doyle S B, res 440 H
- Doyle W A, brkman D & R G R R (Mrs S B) (Leonard) (Margie) (Dan) res 440 H
- Draper James (Mary) res 611 W 2d
- Driver Alanson, brkman D & R G R R (Ray) (Addie) res 137 E
- Driver Ray, student, res 313 F
- Drobnick Anton, roasterman Salida Smelter
- Drobnick J, roasterman Salida Smelter
- Drobnick John, saloon, Salida Smelter, res same
- Drott J H, rancher, Alder
- Droncy Daisy Belle, res 601 E
- Droncy Edward J, eng D & R G R R (Ethel) res 131 Wood
- Droncy Francis, clk (Ruby) res 601 E
- Droncy James (Helena) (Francis) (Daisy Belle) res 601 E
- Dubosky Andy, lab Salida Smelter
- Dubrosky H lab Salida Smelter
- Dueker Mrs W A, res 616 D
- Duckworth Mrs Anna, saleslady, res 135 E Front
- Dudo Michael, lab Salida Smelter
- Duey (see also Dewey)
- Duey Mrs A F, res 516 D
- Duey Miss Emma, res 303 E 2d
- Duey F E, mach appr D & R G R R
- Dugan Jennie (wid Samuel W) res 202 Blake

W. SCOTTIE BUCHANAN

DOMESTIC AND IMPORTED GOODS

Suits \$25 and up.

Lower F St.

Tailor

\$2.50 per Year
25c per Month

The Salida Mail

Is Delivered by
Carrier

FINE JOB PRINTING.

NEAT SOCIETY PRINTING

109

- Dummler Irine, bkpr, res Mesa
Dumps John, lab Salida Smelter
Duncan Anna H, Christian Scientist, 133 E 2d res 1009 E
Dunéan Arthur, mach, res Scott's addn east
Duncan Carrie J, bkpr, res Scott's addn east
Duncan Fred W, cond D & R G R R (Nellie B) res 811 G
Duncan Henry, hlpr D & R G R R, res Hillside addn
Duncan James E, lab, res 111 Lower E
DUNCAN JAMES M
Mgr Salida Fuel Co, 1st cor G (Louise) res 4 Carpenter ter
Duncan Wm H, blksmith D & R G R R (Emogene) res Scott's addn east
Duncanson George, carp, res 433 E 1st
Dundon Robt, section house D & R G R R
Dundas John H, repr D & R G R R, res 100 Lower F
Dunkin William T, car insp (Fannie) res 823 Dodge
Dunkle Miss Nan, res 134 F
Dunn Arthur, carp, res s s 5th 2 E of I
Dunn Edward D, mach D & R G R R, res 128 E 1st
Dunn Ida, res s s 5th 2 e of I
Dunn Ruth, res s s 5th 2 E of I
Dunsmire Otto (Belle) res 1604 H
Duono Mike, transfer man, res Hillside addn
Dwiggins Chas A, lab (Bessie) res County rd nr C
Dwyer Minnie, res rear 125 W Front
Dwyer Chas, res Oxford
Dyer Anna, res No 5 W Front

FIRST NATIONAL BANK

Oldest and Strongest Bank in
Chaffee County. Phone: Salida 21

J. B. DEMPHY Phone: Salida 153

Agent for Anheuser-Busch, Budweiser and Malt-Nutrine

General Blacksmithing and Horseshoeing

Phone: Red 801. 133 West Second Street

G. T. & F. D. GRANGER

ALL KINDS OF VEHICLES

Crews-Beggs Co. Dry Goods

Dry Goods, Notions, Ladies' Suits

110

E

- Eaton Frank (Nellie) res 415 E 1st
Eaton Wm (Cecelia) res 1427 H
Eckenrath Mary G, res 1st st, phone Salida 52
Ecklund Edward, frogmaker D & R G R R
Edmondson Guy, switchman D & R G R R (Nellie) res
531 Park av
Edsall Mrs Marie, res 703 H
Edwards Herbert, mach D & R G R R (Edith) res 132 I
Edwards Miss Irine, 5 W Front
EDWARDS WILLIAM S
Propr Salida Bottling Co, 225 W 1st (Faye) (Van)
(Jack) (Margaret) res 304 Mesa
Egbert M E, mach D & R G R R
Eggleston Martha, res 615 W 1st
Eggleston V W, rancher, res Adobe Park
Ehrhart Miss Jean, student res Centerville
Ehrhart Thos, rep of Chaffee county, res Centerville
Eichhorn Amelia, res 307 E 7th
Elks' Club, Charles Dinkins, tyler, 234½ F
Ellicott Charles E, mach D & R G R R, res 227 E 2d
ELLIOTT ANNA
Manicurist and Masseur, rm 10 Sandusky blk, res
same
Elliott Bert, res Churcher ter
Elliott Clarence, res Park house
Elliott Eura R, res 120 W 3d
Elliott Hortense, res 124 Blake
Elliott Henry H, fireman D & R G R R, res n s 4th bet
E & F
Elliott H H, res city limits, phone Red 584

H. E. MATTHEWS & CO. 125 W. 1st St.
Phone: Chaffee 89

Conveyances and
Titles Examined

Most Popular Real Estate Agent

Salida Cafe

Mrs. Geo. Chamberlain, Prop
128 East First St.

Phone: Chaffee 133

REGULAR MEALS AND SHORT ORDERS AT ALL HOURS

111

Ellis Mrs Lena, res 111 Lower E
Ellis Robt, res 743 E
Ellis Solon N, barber, res 139 E
Elofson Anna M, milliner, res 802 D
Elofson Charles F, clk, res 802 D
Elofson Fred S, mach, res 802 D
Elofson Harry W, student, res 802 D
Elofson Ruth C, student, res 802 D
Embree Mrs, res 305 G
Emerson J W (Sarah E) res 208 Crestone av
Emerson Mrs Nettie, res 210 E 1st
Emerson Mrs, housekeeper Hotel Denton, res Ramona
Emhiser G, driver Salida Smelter
En Earl Ellen G, res 613 Park av
En Earl Herbert A, cond D & R G R R (Alice)(Ella)
(Pearl)(Mildred)(Rose) res 613 Park av
En Earl Mrs Mabel (Wm J) bkpr J F Hutchinson, res
741 G
En Earl Wm J, cutter (Mabel) res 741 G
England Lawrence E, carp (Carrie)(Louis V) res 1412 F
England Lewis, student, res 1412 F
England Stephen J, contr, rear Opera House (Carrie) res
1412 F
Englebright P, rancher, res Bear creek
English Thos C, fireman D & R G R R, res 226 E 1st
Enterprise Meat Market, Max Lessing mgr, 143 F
ENTERPRISE BAKERY
F W Gill propr, 135 F
ERDLLEN CHARLES W
Cashr Commercial National Bank (Anna)(Bertha) res
725 G
ERDLLEN JOHN F
City Treasurer (Theresa)(Cora) res 829 G

E. E. Smith

Assayer and Chemist
Ore Shippers' Agent

134 SEAT FIRST ST.

SALIDA, COLO.

C. F. FOOTE FURNITURE CO.
NEW GOODS
BEST BARGAINS

LOW PRICES

118 East First street.

TRADE STAMPS GIVEN

All Kinds of Novelties
BELTS, GLOVES, ETC.

Leaders in Fashions for Ladies.
Next to Postoffice.

HALL & HALL

CHURCHER & JOHNSON

Undertaking and Embalming

112 East First Street Phone: Salida 81

Carpets and Furniture

112

- Ernsmore Miss F B, reg nurse D & R G R R Hospl,
res same
- Erwin (see also Irwin)
- ERWIN WILLIAM D
Real Estate, Fire and Life Insurance, Investments,
Notary, 1 Sandusky bldg (Gertie) (Berta) res 904 H
- Eskildsen Geo (Hayden) res 324 W 1st
- Esser Joseph, baker Monte Cristo, res same
- Evanoff John, lab Salida Smelter
- Evanoff Jordan, D & R G R R Hospl, res same
- Evanoff Tony, lab, res Hillside addn
- Evanoff Nick, lab D & R G R R, res Hillside addn
- Evanoff Peter, lab Salida Smelter
- Evans Mrs D M (Beula) res Western rms
- Evans Edward A, cond D & R G R R, res 118½ F
- Evans George, lab Salida Smelter
- Evans J, furnace feeder Salida Smelter
- Evans Miss Lucile, appr, res 224 W 3d
- Evans Sam J (Grace) (Lewis) res 320 E 1st
- Evans W S (Eliza) res 647 H
- Everett Mrs Axie, res Scott's addn
- Everett Earl G, res Poncha rd, phone Red 543
- Everett Eliza, res 531 E
- Everett Fred D, driver Globe Exp Co (Eliza) res 531 E
- Everett Fred D, hlpr D & R G R R, res 16th cor L
- Everett Harold L, mach hlpr, res 121 Lower F
- Everett H W, mech (Axie) res Scott's addn
- Everett P C, rancher, Buena Vista rd
- Everett Geo W, stenog First Nat Bank, res 438 G
- EVERETT WALTER T
Agt Globe Exp Co, D & R G R R Depot (Retta) (Geo)
res 438 G
- Evers Mrs A P, farmer, res across river east

MILLER & TEMPLETON | 116 F St.
Clothing, Shoes, Hats, etc. | Salida, Colo.

BATEMAN HARDWARE Co.

Hercules Powder
Mine Supplies
119 F street

113

Evits C E, mech, res 114½ E 1st
Exter Adolph S, disp D & R G R R (Guy) (Herb) (Har-
old) res 704 G

F

Fagan Geo, lab, res west end W 1st
Fairbanks John (Margaret) res 639 D
Fairview Cemetery Association, Thos Ryan sec, office 111
W 2d; cemetery, Mesa rd 2 miles w of city
Fakas James, porter D & R G R R Hosp, res same
Fallico Carinio, lab D & R G R R, res Monte Cristo
Fallico Joseph, frogmaker hlpr D & R G R R
Fallico Michael, lab D & R G R R
Fanders Henry D, foreman Salida Smelter (Laura H) (Al-
bert L) (Sidney J) res 707 H
Farber Pearl, res 546 H
Farlecco Frank, lab, res Hillside addn
Farlecco Peter, lab, res Hillside addn
Farlecco Samuel, lab, res Hillside addn
Farrell Albert, res 147 W 5th
Farrell Anna, res 816 E
Farrell John, res 123 Lower F
Farrell J L, res 816 E
Farrell Thos B, loco carp D & R G R R, res Hillside addn
Favorite Dairy, J B Garrison prop, city limits
Felton Mrs Ellen, res 626 Dodge
Felton R C, hlpr D & R G R R (Ellen) res 626 Dodge
Fergus Alonza T, foreman Salida Smelter (Olive) res 611
W 2d
Fergus Bernard, student, res 611 W 2d
Fergus John M, charge foreman Salida Smelter (Vernon)
(Nellie) res 628 W 2d

HOWELL'S POPULAR
126 F Street
Salida, Colorado
PRESCRIPTION
HARMACY

A thoroughly up-to-date
Drug Store in every par-
ticular, in which, however,
THE PRESCRIPTION DE-
PARTMENT receives our
first attention.

FIRST NATIONAL BANK
Oldest and Strongest Bank
in Chaffee County
PHONE :
SALIDA 21

W. S. Edwards

Wholesale Liquor Dealer.
309 West First street.

Salida Bottling Co.
Phone: Salida 6.

WM. W. ROLLER RENTAL PROPERTY AND LOANS

ESTABLISHED 1880

NOTARY PUBLIC

REAL ESTATE AND MINES

OPERA HOUSE BLOCK, No. 127

Telephone: Salida 41

114

Fergus L, charge floor foreman, Salida Smelter
Fergus Vernon, deliveryman, res 628 W 2d
Ferguson Miss E, reg nurse D & R G R R Hospl, res same
Ferguson H S, fireman D & R G R R
Ferguson Maggie, res 324 Hunt
Fern Miss Palmer, maid D & R G R R Hospl, res same
Ferno Claud, res 924 G
Ferno Clem C, res 337 E 1st
FERNO CLYDE M
Timekpr D & R G R R, res 924 G
Ferno T Guy, clk D & R G R R, res 317 E 1st
Ferrellis Geo, lab, res Hillside addn
Fibbs Wm T, res 115 Lower D
Figley Newt C, jeweler & optician, 105 F (Allie) res
229 Carpenter ter
Fillipo Emelio, pipefitter hlpr D & R G R R
Finch John H, cond D & R G R R (Augusta) (Claudia)
(Mary) res 648 H
Fiorella Angelo, fire clnr D & R G R R
Fire Department Headquarters, City Hall, Dave Renwick
capt
First Baptist Church, Geo E Morphy pastor, D s e cor 4th
FIRST NATIONAL BANK
Robert Preston pres, J G Hollenbeck v pres, Horatio
Preston cashr, F C Woody asst cashr, 201 F
Fishbough Mrs Georgia, res 305 Park
Fisher A W (Mattie) res alley bet Lower E & Lower F
Fisher Emma, res 143 Mesa
Fisher George, foreman, res 445 W Front
Fisher Mrs Isabella (Mrs H L) (Leonard) (Bruce) res
911 G
Fisher Mrs Polly, res 449 E 2d
Fisher Pollie A, res 449 E 2d

Rio Grande Lines

See inside back cover

Snyder's Rooms

CLEAN, QUIET
and RESPECTABLE

TWO BLOCKS FROM THE DEPOT

Rates 50c and 75c. Mr. and Mrs. T. N. B. SNYDER. All Front Rooms.

115

- Fitschen Ted, clnr & dyer, 130 Lower F, res 233 F
Fitzer Albert B, bartndr (Alice) 123 Lower D
Fitzsimmons Frank T, eng D & R G R R, res 115 I
Fitzsimmons George, eng D & R G R R (Frances) (Frank)
(George Jr) (Alice) (William) res 115 I
Fitzsimmons George Jr, fireman, res 115 I
Fitzsimmons Gertrude, res 642 W 2d
Fitzsimmons J Wm, fireman D & R G R R, res 422 W 2d
Fitzpatrick Marie, waitress Monte Cristo, res same
Flaherty J F, fireman D & R G R R
Flaherty Lillie, res Mesa
Flannery Wm H, propr Best Steam Laundry, 124 E 1st
(Kate) res 512 F
Fleck Miss Hazel, res 232 D
Fleming N G, res Mildred blk
Fleming Patrick, foreman Salida Smelter, res 141½ Low-
er F
Flickenger Alfred, res 123 E
Flynn Patrick, lab, res Salida Smelter
Flynn Sarah, res 102 E 4th
Flynn T J, train disp, res 224 E 2d
Fonello John, blr washer D & R G R R
Foote Chas F, mgr C F Foote Furniture Co, 118 E 1st,
res 320 E 1st
FOOTE C F FURNITURE CO
Charles F Foote mgr, 118 E 1st (Belle) res 320 E 1st
Forrest Wm, mach D & R G R R
Foss Evelyn, student, res 515 H
Foss John M, mgr Jackson Lumber Co (Mary) (Evelyn)
res 515 H
Foss Mary, tchr Central School, res 515 H
Foster Evelyn T, sch tchr, res 225 C
Foster Rex, fireman Salida Smelter

SCOTT & ARMSTRONG

Proprs. HOT SPRINGS
Livery and Stage Line
Cor. 2nd and G Sts., Salida

E. R. Alexander Mer. Co.

Fine China, Fancy
APPETIZING
Glassware, Crockery
GROCERIES
Phone: SALIDA 40
131 F Street

Salida Light, Power and Utility Co.

Phone: Salida 36. Call up and let us figure with you.

THE BEST SERVICE FOR LIGHT AND POWER

Office: Corner F and Third Streets.

IT'S RIGHT IF PUT UP BY



116

- Foster Mrs Sarah, res 1005 F
Foster Wm, mach Salida Smelter
Foulk Henry J, asst editor *Salida Record* (Kate) res 728 C
Foulk Jessie, sch tehr, res 728 C
Fowler Albert A, prop Golden Nugget Restaurant, 222-4
Lower F (Chas)(Alva)(Jessie)(Mrs M E) res 239 E
Front
Fowler Alva, caller, res 239 E Front
FOWLER MRS EMILY T
Society Editor *Salida Mail*; principal Salida Commer-
cial School, Collins blk, res same
Fowler Jessie, student, res 239 E Front
Fowler Samuel, insp D & R G R R (Miriam) res 947 E
Fox A W, res 203 Park
Fox Flavius C, cond D & R G R R (Alexina) res 604 H
Fox James, wiper D & R G R R (Bessie)(Richard) res
703 C
Fox Lizzie, res E bet 13th & 14th
Fox Robert P, mach D & R G R R, res 412 E 2d
Frain (see also Frein)
Frain Jas O, headquarters Elks' Hall
Frain Wm, mach Salida Smelter, res 404 W 1st
Francis Ada, bkpr, res 617 F
FRANCIS BROTHERS
(Robert M and Charles N) Clothing, 148 F
FRANCIS CHARLES N
Frances May D, res 622 F
(Francis Bros)(M Addie) res 617 F
FRANCIS ROBERT M
(Francis Bros) res 622 F
Francisco Fred, lab, res Salida Smelter
Frank Leo, lab Salida Smelter
Franklin Miss Ruby, res 129 W Front

W. SCOTTIE BUCHANAN

DOMESTIC AND IMPORTED GOODS

Suits \$25 and up.

Lower F St.

Tailor

\$2.50 per Year
25c per Month

The Salida Mail

Is Delivered by
Carrier

FINE JOB PRINTING.

NEAT SOCIETY PRINTING

117

Frantz Frank, hlpr D & R G R R, res 825 H
Frantz John, miner (Mary) res 825 H
Frantz Mary E, res 825 H
Frazee Chas W, miner (Laura) (Ethel) (Blanche) res 601
Dodge
Freeland Victor C, miner, res 708 F
Freeman Elsie M, student, res 446 D
Freeman Jake, res 326 Front
Freeman James H, propr The Salida Greenhouse, 436 D
(Elsie) (Rosa) (Tivo) res 446 D
Freeman Rose A, bkpr J H Freeman, res 446 D
Frein (see also Frain)
Frein Albert F, baggagemaster D & R G R R, res Little
River
Frein Kate A, student, res Little River
Frein Mrs Philippine, res Little River
Fremdling Harry F, confectioner, res 544 E
French Mrs Ida R, dressmkr, 202 W 1st, res same
French J D (Belle) res 120 D
French J V, furn rooms (Belle) (Tula) (Jay) (Eliza B) res
246 E 1st
French Sam, mech (Annie) res 246 E 1st
French Thos, cook, res 628 C
Frey Clarence, porter D & R G R R Hospl
Frey John Wm, taxidermist (Minnie Louise) (Bessie) (Eu-
la) res 215 Hunt
Frey Wm B, fireman, res 130 I
Frohn Albert P, hlpr D & R G R R, res 1012 E
Frohn Amelia (wid Adolph) res 1012 E
Frohn Fred W, brkman D & R G R R (Albert P) (Amelia)
(Leona) res 1012 E
Frohn L, res 1012 E
Frost W J, res 1191 $\frac{1}{2}$ E 1st

FIRST NATIONAL BANK

Oldest and Strongest Bank in
Chaffee County. Phone: Salida 21

J. B. DEMPHY Phone: Salida 153

Agent for Anheuser-Busch, Budweiser and Malt-Nutrine

General Blacksmithing and Horseshoeing

Phone: Red 801. 133 West Second Street

G. T. & F. D. GRANGER

ALL KINDS OF VEHICLES

Crews-Beggs Co. Dry Goods

MEN'S WOMEN'S AND CHILDREN'S SHOES

118

Fry (see Frey)
Fry J A, mach D & R G R R
Fryer A A, eng D & R G R R
Fulham John W, trav agt, res 731 F
Fuller Charles A, res 727 H
Fuller Mrs Eliza Yates, res 321 E 4th
Fuller James (Eliza A) res 321 E 4th
Fuller Joe, res Poncha rd, phone Red 541
Fuller J F, res 234 E
Fuller W F, res 234 E
Fulmer C B, opr dispatcher's office, res 704 G
Fulper F L, mach hlpr D & R G R R
Fulton John W, repr D & R G R R, res Hillside addn
Fulton Market, Joe P Williams prop, meats, 236 F
Furlong Mrs J W (Irene M) res 911 G
Furmash L E, lab Salida Smelter, res W 1st
Furnas Fred F, foreman Adobe Park
Furness Bert, res 504 W 2d
Furnice James, res 201 G
Furnish Louis E (Furnish's Blacksmith Shop) res 149
W 1st
Furniss Mrs Maggie (Wm Sr) (Wm Jr) (George) (Tom)
(Clarence) (Margaret) res 236 D
Furniss Thos, clk, res 236 D
Furniss Wm, brkman D & R G R R, res 236 D

G

Gabnis Adam, lab Salida Smelter
Gaghagan W S, res 122 Lower F
Gaines Samuel F, emp Salida Granite Co (Anna) (E E)
res 339 E Front
Gale J C, res 511 I

H. E. MATTHEWS & CO. 125 W. 1st St.
Phone: Chaffee 89

Conveyances and
Titles Examined

Most Popular Real Estate Agent

Salida Cafe

Mrs. Geo. Chamberlain, Prop
128 East First St.
Phone: Chaffee 133

REGULAR MEALS AND SHORT ORDERS AT ALL HOURS

119

Gallagher Mrs Elizabeth J, res 341 Palmer
Gallagher Hugh, cond D & R G R R, res 840 G
Gallagher Philbert S, clk (Elizabeth) 341 Palmer
Gallie Mrs Jennie, res 149½ E 1st
Galloway Walter, porter Monte Cristo, res same
Galusha Byron, rancher, Brown Cañon, phone Red 1024
Gambel Tony, res Central blk
Gamble John, eng, res 118½ F
Ganbio G, fireman Salida Smelter
Ganetin M, lab Salida Smelter
Gannon Michael J, tailor, 145 E 1st (Mary) res 629 D
G A R Hall, 109½ E 2d
Garfen Herman, clothing, 111 Lower F (Fannie) res
546 H
Garnett R S, res Union house, 121 W 1st
Garrelts Norman J, eng (Alta) res 401 E 3rd
Garretson Edward W, bkpr, res 3 Carpenter ter
Garrett Caddie, res 640 E
Garrett John H (Mrs C M) (Frances) (Mildred) res
1110 F
Garland J G, disp at Mears' hdqrtrs 133 E 2d, res Mears'
June
Garrison J B, prop Favorite Dairy, city limits, res same
Garvey Harry (Cuba)(Howard) res 323 Palmer
Gatily S J, fireman D & R G R R
Gatliff George, cond D & R G R R (Ira)(Chas)(Harry)
res 820 F
Gaughan James (Margaret) res 834 H
Gaurley J N, fireman D & R G R R
Gear Mrs Lou T, res 302 W 1st
Gentile Rocco, rancher, res Alder, phone Black 511
George Harry W, barber, 109 F, res 118½ F
George Wm, barber, 109 F

E. E. Smith

Assayer and Chemist
Ore Shippers' Agent

134 SEAT FIRST ST.

SALIDA, COLO.

C. F. FOOTE FURNITURE CO.
NEW GOODS
BEST BARGAINS

LOW PRICES

118 East First street.

TRADE STAMPS GIVEN

All Kinds of Novelties
BELTS, GLOVES, ETC.

Leaders in Fashions for Ladies.
Next to Postoffice.

HALL & HALL

CHURCHER & JOHNSON Carpets
Undertaking and Embalming and Fur-
niture
112 East First Street Phone: Salida 81

120

Georgia B, lab Salida Smelter
Gerhart George, eng, res 122 Lower D
Gessert Edw, clk, res Wellsville rd, phone Black 43
Gessert G P, prop Crystal Bakery, 113 F (Grace) res
1008 H
Ghent Bessie, res 306 Dodge
Ghent Elijah A, mach D & R G R R (Josie) (Bessie) res
306 Dodge
Gibbons Bessie, res 1009 E
Giberson Hubert, res 704 G
Gibson F M, driver (Jennie) (Maria) (Hayden) (Frank)
(Tina) res 824 F
Gibson John, res 125 Blake
Gibson Daniel G, foreman D & R G R R, res e s D bet
2d & 3d
Gilbert Milton S, brkman D & R G R R (Alice) (Clara)
res 541 E
Gilbert R H, brk D & R G R R (Lottie) (Hudson) (Har-
riet) res 138 I
Gilbert Terrace, E n e cor 6th
Gilbriech Lewis E, carp (Amy) res 627 H
Gild Henry T, res 412 H
Giles E S, mech, res 121 E
Gill Effie, student, res 316 W 2d
GILL FRANK W
Propr Enterprise Bakery, 135 F, res 116 E 2d
Gill Fred, deliveryman Enterprise Bakery, 135 F, res same
Gill Fred W, baker (Julie) (Louise) (May) res 116 E 2d
Gill H T, fireman D & R G R R
Gill John E (Effie) carp, res 316 W 2d
Gill Timothy M, rdmaster D & R G R R (Margaret) res
316 W 2d
Gillan Elizabeth, schl tchr, res 137 E 5th

MILLER & TEMPLETON 116 F St.
Clothing, Shoes, Hats, etc. Salida, Colo.

BATEMAN HARDWARE Co.

PLUMBING
STEAM AND HOT
WATER HEATING

121

- Gillen Lewis H, Chief of Police, City Hall (E J) res
731 G
- Gillespie John J, foreman Salida Smelter (Mary) res 719
W 2d
- Gilligan Frank, student, res I cor 12th
- Gilligan James, student, res I cor 12th
- Gilligan Luke, miner (Bessie) res I cor 12th
- Gilligan Nellie, student, res I cor 12th
- Gilroy John H, cond D & R G R R (Addie M) res 228
W 6th
- Gillum E W, mech (Rosie) res H & 3d
- Gilmore Frank, cond D & R G R R (Henrietta) (Richard
F) (Florence) res 444 E 3d
- Gilpatrick Anna, tchr, res 405 Park av
- Gimlett E, miner (Elizabeth) res rear 602 F
- GIMLETT FRANK E**
Mgr Salida Wood & Lumber Supply Co, 3rd s w cor
H (Gertrude) (Dorothy) (Edwin G) res 332 H
- Gingerich H C, organizer, res 117 Lower F
- Gitzhoffen Charles, butcher, res 110 Lower D
- Gitzhoffen Frank, res 128 Lower F
- Givens L R, day helper D & R G R R
- Glasgow D E, rancher, res Alder, phone Red 513
- Glens Falls Fire Insurance Co (of Glens Falls, N Y) The
Weaver Agency agts, 141 F
- Globe Express Co, W T Everett agt, D & R G R R Depot
- GLOBE MERCANTILE CO, THE**
John Poeth mgr, General Merchandise, Dry Goods,
Groceries, Flour, Feed, etc, Salida Smelter
- Glover George, oil, res 414 Dodge
- Glowen Joseph, lab, res Salida Smelter
- Gloyd Clarence D, bkpr Commercial Nat Bank, res 330
E 3d

HOWELL'S **P**OPULAR
126 F Street
Salida, Colorado **PRESCRIPTION
HARMACY**

A thoroughly up-to-date
Drug Store in every par-
ticular, in which, however,
THE PRESCRIPTION DE-
PARTMENT receives our
first attention.

FIRST NATIONAL BANK
Oldest and Strongest Bank
in Chaffee County
PHONE :
SALIDA 21

COOR'S Golden Beer
ZANG'S Pilsner Beer

W. S. EDWARDS
Phone: Salida 6
309 W. First st.

Salida Bottling Co.

WM. W. ROLLER RENTAL PROPERTY AND LOANS
ESTABLISHED 1880
NOTARY PUBLIC REAL ESTATE AND MINES
OPERA HOUSE BLOCK, No. 127 Telephone: Salida 41

122

GLOYD FRANK W

(Gloyd & Bromley) (Fannie S) res 338 E 3d

Gloyd J Mabel, sch tehr, res 330 E 3d

Gloyd Mrs Laura E (Clarence D) (Mabel) (Ralph H) res
330 E 3d

Gloyd Ralph H, salesman, res 330 E 3d

GLOYD & BROMLEY

(Frank W Gloyd and Frederick A Bromley) Real
Estate Agents, Insurance and Notary Public, office
Hively blk

Glasner S, lab, res Hillside addn

Glaze H F, brkman D & R G R R, res 145 E

Gleason Mrs May, res 118½ F

Gleeson Wm, night hlpr D & R G R R, res 328 F

Glovan Joe, watchman D & R G R R

Goalitzon G W, res 602 Park

Goelitzer Mrs Ellen, res 422 H

Goelitzer Wm, baker, res rear 116 E 2d

Goelitzer W H (Mrs E) (A J) res 422 H

Goddard Bros, ranchers, res Adobe Park, phone Red 943

Goddard Amos B, mach (Louisa) (Clara) (Glena) res 445
E 3d

Goff Fred W, miner, res 304 Stout

Goff G C, res 244 E

Goff S J (Jennie) (Fred W) (Mayme) res 304 Scott, or
Lower Dodge

Goldberg D, furnaceman Salida Smelter

Goldberg Jacob, mach, res 221 E 1st

Goldberg Sam, res 406 E 2d

Goldburg Saul, res 138 W 1st

Golden Gate Restaurant, Woody & Rogers props, 106 Low-
er F

Golden Nugget Restaurant, A A Fowler prop, 222-4 Low-
er F

Rio Grande Lines

See inside back cover

Snyder's Rooms

CLEAN, QUIET
and RESPECTABLE

TWO BLOCKS FROM THE DEPOT

Rates 50c and 75c. Mr. and Mrs. T. N. B. SNYDER. All Front Rooms.

123

- Golden Rule Store (see Ramsay Dry Goods Co)
Good Mrs Margaret, furn rooms, res 227 E 2d
Goodenough D Edward, cond D & R G R R (Eliz) (Leonora) (Orrin) res 103 Lower D
Gooding J H, headquarters Elks' Hall
Goodrich G L, res 136½ Lower F
Goodrich Mrs Mary (Georgie) res 351 W Front
Goodrich M E, res 136½ Lower F
Goodwin Eben S, miner, res 632 F
Gordon A L, res 629 Dodge
Gordon Louis (Mrs R) res 629 Dodge
Gorham Charles, lab (Mary) (Nellie) res 837 E
Gorham George L, laund emp (Galen A) (Xana) (Ruth) res 742 C
Gorman Daniel (Gorman & Hall) (Edith) res 639 G
Gorman Edward, res 16th & K
Gorman Wm T, tmstr, res ½-mile e of cor County rd & Wellsville rd
Gorman & Hall (Daniel Gorman, Guy Hall) billiards and pool, fine cigars, 108 F
Gormley Edward, mach, res 433 E 1st
Gorsuch J W (Rebecca) (Frank B) res 415 E 1st
Gould Benj, rancher, res Scott's Gulch, phone 404
Gourley J N (John) res 108 I
Gowling T J, fireman D & R G R R, res 110½ E 2d
Graf Benjamin, sec-treas Disman Clothing Co (Jennie) (Maud) (Arline) (Benard Jr) res 415 E 2d
Graham Amelia (wid James) res 415 E 4th
Graham Ben, ry man (Mamie) res cor Front & C
Graham Clinton, res 1112 F
Graham Eunice (Lois A) res 627 H
Graham Fred C, eng, res 223 E 3d
Graham Lawrence (Alice) res 208 Palmer

E. R. Alexander Mer. Co.

Fine China, Fancy
APPETIZING
Glassware, Crockery
GROCERIES
Phone: SALIDA 40
131 F Street

SCOTT &
ARMSTRONG

Proprs. HOT SPRINGS
Livery and Stage Line
Cor. 2nd and G Sts., Salida

Salida Light, Power and Utility Co.

Office: Corner F and Third Streets.

Phone: Salida 36.

Call up and let us figure with you.

THE BEST SERVICE FOR LIGHT AND POWER

IT'S RIGHT IF PUT UP BY



124

Graham Lorenzo R, brkman D & R G R R, res 6 Mildred rms

Graham T G, lab (Edna) res 15th & I

Gralapp Charles, miner (Emma) res 524 Dodge

Granger Mrs C B, res 409 Blake

Granger Ethel F, student, res 409 Blake

GRANGER FRANK D

(G T & F D Granger) (Clarinda) (Ethel) res 409 Blake

Granger George B, cutter, res 409 Blake

GRANGER GEORGE T

(G T & F D Granger) res 409 Blake

GRANGER G T & F D

(George T and Frank D) Blacksmiths and Agricultural Implement Dealers, 133 W 2d

Grant Wm F, blrmkr, res 339 E 2d

Gratz Peter (Salida Transfer Co) (Bessie) res 221 Palmer

Graves Lyman, res 105 Lower F

Gravett Nettie K (wid John A) city librarian and journalist, res 141 E 5th

Gray F W, cond D & R G R R, res 104 D

Gray Ralph W, carp D & R G R R, res Scott's addn across river

Gray Mrs Sarah, res 704 B

Gray W H, res 131 I st

Gray Wm J, res across river, east

Gregan T J, eng inspr D & R G R R

Green Albert, porter, res 151 E 1st

Green Connel, mach, res 112 I

Green Mrs Delia, res 322 W 1st

Green Grant S, horse dealer (Dick) (Hulda) (Jessie) (Addie) res 320 W 1st

Green H G, (Tom H) (Ellen) (Hannah) (Ethel) res 338 Blake

W. SCOTTIE BUCHANAN

DOMESTIC AND IMPORTED GOODS

Suits \$25 and up.

Lower F St.

Tailor

\$2.50 per Year
25c per Month

The Salida Mail Is Delivered by
Carrier

FINE JOB PRINTING.

NEAT SOCIETY PRINTING

125

GREEN LIGHT SALOON

- E E Calvert propr, 118 Lower F
Green Wade H, cashr (Grace L) res 904 F
Green Wm (Effie) res 524 Park
Greer (see also Grier)
Greer Wm C, insp D & R G R R, res 135 E Front
Greeson A A, ry man, res Belmont
Grenfell Mrs J, res 329 Calder
Grey Sarah, res 334 W 1st
Griffen Albert J, cond D & R G R R (Charlotte) (Norma)
res 321 W 5th
Gribbens Roy, res 415 E 1st
Gribbens J H, cond, res 136 $\frac{1}{2}$ E 3d
Grier (see also Greer)
Grier W C, car insp, res 135 E Front
Grierson J A, res 323 E 4th
Griff Pete, lab Salida Smelter
Griffith W R, res 133 D
Griggs Mrs Fay (Mrs H R) res 224 J
Grimes Fred, repr D & R G R R, res I s w cor 8th
Grodal Jas M (Rose) res 338 H
Grodal Jas, rancher, res Adobe Park, phone Black 941
Grogan Mrs F J (Mary) (Annie) res 130 Lower D
Grogan Fay, res 5 W Front
Gross Vincent, res 215 Teller
Ground R E, mgr Ramsay Dry Goods Co, 213-219 F (An-
na) res Ingman ter
Grove Miss Maple, supt and head nurse Red Cross Hospl,
cor 3d & G, res same
Grover Mrs Flossie, res 628 W 2d
Grozef S, lab Salida Smelter
Guerin Daniel H, cond D & R G R R
Guerin Michael J, postmaster P O (Nellie) res 506 E 3d

FIRST NATIONAL BANK

Oldest and Strongest Bank in
Chaffee County. Phone: Salida 21

J. B. DEMPHY Phone:
Salida 153
Agent for Anheuser-Busch, Budweiser and Malt-Nutrine

General Blacksmithing and Horseshoeing

Phone: Red 801. 133 West Second Street

G. T. & F. D. GRANGER

ALL KINDS OF VEHICLES

Crews-Beggs Co. Dry Goods

MEN'S WOMEN'S AND CHILDREN'S SHOES

126

Guicone Joseph, lab D & R G R R
Guinn George E, brkman D & R G R R, res 104 D
Guinn Thomas J, disp D & R G R R, res 104 D
Guire Mrs A W (Mrs Lula) res 320 E Front
Guire Mrs L A, res 324 W 1st
Guitard A, chef Monte Cristo, res same
Gunn May, res 384 E
Gunn Mary E, res 520 E 3d
Gunning Claude, res 144½ W 1st
Gunning John B, lab Salida Smelter (Jessie) res 222 C
Gustis Geo, lab Salida Smelter
Gustis Tom, lab Salida Smelter
Guvas William, tapper Salida Smelter

H

Haack O H, mach D & R G R R
Habenicht J H, rancher, Brown's Cañon, phone Black 1022
Haber Mrs Alice, washwoman, res 124 B
Haberle Fred, capitalist, res 544 E
Hackworth W A, res 202 Hunt
Hadden Louise, res Park Hotel
Hadly Chas, res 433 E 1st
Hafner Mrs Lizzie, res 122 Lower F
Haggerty Mrs Mary, res rear 303 E 2d
HAIGHT ISAAC W
Vice Pres Merch Natl Bank, res County rd nr D
Haines (see Haynes)
Haines Alonzo, blksmith hlpr D & R G R R
Hair Dresser, Anna E Elliott, Sandusky blk
Haley Arthur, clk, res 215 Hunt
Haley Clarence, res 402 Palmer
Haley Mrs Fannie, res 1346 H

H. E. MATTHEWS & CO. 125 W. 1st St.
Phone: Chaffee 89

Conveyances and
Titles Examined

Most Popular Real Estate Agent

Salida Cafe

Mrs. Geo. Chamberlain, Prop
128 East First St.
Phone: Chaffee 133

REGULAR MEALS AND SHORT ORDERS AT ALL HOURS

127

Haley George, pipeftr, res 1346 H
Haley Nora, res 929 E
Haley Louis W, brkman D & R G R R, res 929 E
Haley Thomas, foreman, res 244 G
Haley W G (Fanny) (Geo H) (H H) (Chas B) (Francis B)
res 1346 H
Hall Dora, res 223 Wood
Hall Ella, res 125 W Front
Hall Frances, res No. 5 W Front
Hall Frank P, lab (Sarah) res 410 H
Hall Guy (Gorman & Hall) (Ollie) res 314 E Front
Hall G G, brk D & R G R R (Jennie) res 400 I
Hall Geo G, brkman D & R G R R (Jennie M) res 108 I
HALL MRS MARY A
(Hall & Hall) res 102 D
Hall Martin (Hattie) (H H) res 143½ E 1st
HALL OLLIE
(Hall & Hall) res 314 E Front
HALL & HALL
(Ollie and Mary A) ladies' furnishings, 134 F
Hall W A, res 149½ E 1st
Hall Wilbur B (Dora) res 226 E 3d
Hall W E (Anna B) res 429 Teller
Haller Andrew, cook, res 227 E 1st
Hallack J A, chicken ranch (Esther) res 432 W 7th
Hallock Burr, miner, res 421 G
Hallock Charles L, cond D & R G R R (May) res 128 W 5th
Hallock F B (Julia A) (Chas) (May) res 421 W G
Hallock Mrs Julia A, (Mrs R S) res 421 G
Hallock John W, County Clerk, res Buena Vista
Hallock Raymond, cond D & R G R R, res 114 D
Hallowell Edward K, brkman, res s s County rd ¼ mile
w of F

C. F. FOOTE FURNITURE CO.
NEW GOODS
BEST BARGAINS

LOW PRICES

118 East First street.

TRADE STAMPS GIVEN

E. E. Smith

Assayer and Chemist
Ore Shippers' Agent

134 SEAT FIRST ST.

SALIDA, COLO.

All Kinds of Novelties
BELTS, GLOVES, ETC.

Leaders in Fashions for Ladies.
Next to Postoffice.

HALL & HALL

CHURCHER & JOHNSON

Undertaking and Embalming

112 East First Street

Phone: Salida 81

Carpets
and Fur-
niture

128

- Hamm Anna, bkpr, res 431 E 1st
Hamm W G, brkman D & R G R R, res 715 E
HAMPSON BROS & VALDEZ
(T J Jr, C K and R L Hampson, Don Valdez) groceries
and meats, 237 F
HAMPSON CHESTER K
(Hampson Bros & Valdez) 725 D
Hampson Harry, butcher, res 633 E
Hampson Ruby, teacher, 633 E st
HAMPSON R LEANDER
(Hampson Bros & Valdez) res 725 D (Lida E)
HAMPSON THOMAS J
(Ethella) res 633 E
Hampson T J Sr, ex-alderman (Alice)(Ruby A)(Harry
G) res 633 E
Hampton C A (Frank) res 5th and J
Hampton Frank (Clara) res 511 I
Hamilton A H, eng (Augustine)(Angeline) res 333 E 4th
Hamilton Cora, res rear 128 Lower F
Hamilton Mrs R M (Amanda) res 407 Hunt
Hanappel Wm, brkman D & R G R R, res 504 W 1st
Hance Virginia E, res 638 G
Hance Wm L (Nancy M)(Virginia E) res 638 G
Hancock W J, mach hlpr D & R G R R (Grace)(Grover)
res 111 E
Hanel J H, res 216 F
Hanes (see Haynes)
Hanes A H, res 316 E 4th
Hanks Building 138½ E 1st
Hanks Helen, retoucher, res 324 E 2d
Hanks Mary E (wid Albert E) res 324 E 2d
Hanks May, res 324 E 2d

MILLER & TEMPLETON
Clothing, Shoes, Hats, etc.

116 F St.

Salida, Colo.

BATEMAN HARDWARE CO.

Hercules Powder
Mine Supplies
119 F street

129

FIRST NATIONAL BANK

Oldest and Strongest Bank
in Chaffee County
PHONE :
SALIDA 21

HANKS RAYMOND M

Sec and Treas Salida Lumber Co (Beatrice) res 332 E 1st

Hanley Mrs Delia E, milliner, res 330 W 2d

Hanley Mrs Mary, res n s 2d 2 e of L

Hanley Sarah, res 316 G

Hanley S A, res 316 G

Hanley Wm, carp (Mrs S A) res 316 G

Hannappel W, brkman D & R G R R, No 7 Goldwater Blk

Hannople Wm, res 114 D

Hannaway Patrick, lab Salida Smelter

Hannigan Wm, miner, res 724 B

Hansen P H, hostler D & R G R R

Hanson Peter (Ida) res 116 I

Hardin Ida V, res 246 Teller

Hardin T A, ryman, res 113 E Front

Hardy Adelbert M, miner (Mary E) res 301 Wood

Harlan J R, fireman (Ethelyn) (Abbie) (Leo) res 227 Park

Halan L E (Maggie) (Eulah) res 227 W 3d

Hansen H P, mach, res 108 I

Harlan Leon E, boilermkr D & R G R R, res Wellsville rd

1/4-mile n of County rd

Harmon M J, res 141 C

Harmon Rose, housekpr, res 141 C

Harmon Wm, mach (Mary M) res 141 C

Harrel James H, eng D & R G R R (Myra) res 233 E 2d

Harrington Jas. headquarters Elks' hall

Harris Alopzo (Rebecca) res 316 E 4th

Harris M, lab D & R G R R, res D bet 6th and 7th

Harris R G (Isole) res 520 D

(Roy M)

Harris Thos, res 125 E 3d

Harrison Ben L, res 221 E 1st

Harsch Walter, hlpr Salida Smelter, res 218 Crestone av

HOWELL'S POPULAR
126 F Street
Salida, Colorado
PRESCRIPTION
HARMACY

A thoroughly up to-date
Drug Store in every par-
ticular, in which, however,
THE PRESCRIPTION DE-
PARTMENT receives our
first attention.

Salida Bottling Co.
Phone: Salida 6.

Wholesale Liquor Dealer.
309 West First street.

W. S. Edwards

WM. W. ROLLER RENTAL PROPERTY AND LOANS

ESTABLISHED 1880

NOTARY PUBLIC

REAL ESTATE AND MINES

OPERA HOUSE BLOCK, No. 127

Telephone: Salida 41

130

Hart O M, fireman, res 211 E

HART E T

Propr The Right Place Queensware and Dinner Sets
(Daisy N) res 243 W 5th

Hart Tom, res 605 W 1st

Hart T L, res 144½ w 1st

Hart W V, fireman, res 211 E

Hartbauer Charles, Laundry (Dora) (Geo) res 325 E Front

Hartbauer H T, mech, res 503 W 2d

HARTENSTEIN G K

(Hartenstein & McGinnis) res Buena Vista

HARTENSTEIN HARRY D

Rep D & R G R R (Estella B) res 323½ E 4th

HARTENSTEIN & MCGINNIS

(G K Hartenstein & H L McGinnis) Attorneys at Law
and Counsellors, office Collins' blk

Hartbauer Hugo T, lab (R W) res 502 W 2d

Hartley M L, res 126 Teller

Hartman Frank M, eng D & R G R R (Celia) res 421 E 2d

Hartwell A S, res 124 W 1st

Harty P J, res 123 F

Harrington O E, rancher, Adobe Park, phone Black 753

Hartwell Jessine M, phys 124 E 2d, res same

Harvey George E, lab, res 218 D

Haskins Ed G, master mach D & R G R R (Mrs E) (Wini-
fred) (Nellie) (Edward G) res 603 F

Hasso Mrs, res 714 F

Hastings P W, pump house D & R G R R

Hatch Eugene A (Nellie) (Ruth) res 226 E 1st

Hatch Mrs Nellie, furn rooms, 226 E 1st

Hatch Ruth, student, res 226 E 1st

Hatfield Geo M, res 738 G

HATFIELD WM D

Rio Grande Lines

See inside back cover

Snyder's Rooms

CLEAN, QUIET
and RESPECTABLE
DEPOT

TWO BLOCKS FROM THE
Rates 50c and 75c. Mr. and Mrs. T. N. B. SNYDER. All Front Rooms.

131

Gen Mgr Crews-Beggs Co (Nellie) res 738 G
Hathaway Alfred T, miner (Clara) res 507 E 3d
Hatten Will, res 600 W 2d
Haug John H, baker (M H) 322 W 2d
Haulman John, res 133 D
Haus N J, clk (M Y) (D O) (G S) (I T) res 843 H
Haus W J, clk (Mattie) res 843 H
Hawkins George H switchman D & R G R R, res 226 E 1st
Hawkins J W (D N) res 431 E
Hawthorne Avis J, res 945 F
Hawthorne Wm L, cond D & R G R R, res 747 F
HAY H R
Photograph Gallery, 229½ F (Emily) (Louisa) res
542 G
Hayden Chauncey (Mary) (Pauline) (Josephine) (Margie)
(Clarence) res 343 Blake
Hayden Wm, cook at Salida Cafe
Hayes Albert, granite cutter, res 231 G
Hayes Mrs Cora, res 115 W Front
Hazinger Mrs G M, res 837 E
Hazlehurst John T, brkman D & R G R R (Mary) res 311
E 3d
Head Charles E, wood cutter, res 16th cor J
Head John, wood-cutter, res 16th cor J
Headrick (see Hedrick)
Hearn Frank A, brkman D & R G R R (Eva) res 417 W 1st
Heartz P J, mach D & R G R R
Heaton David, promoter (Carrie) (Earl) (John D) res Tur-
ret
Heckman S A, cond D & R G R R (Lula) (Dorthy) res
832 G
Heckman W C, cond (Jennie) (Mrs E) res 816 G

SCOTT & ARMSTRONG

Proprs. HOT SPRINGS
Livery and Stage Line
Cor. 2nd and G Sts., Salida

E. R. Alexander Mer. Co.

Fine China, Fancy
APPETIZING
Glassware, Crockery
GROCERIES
131 F Street
Phone: SALIDA 40

Salida Light, Power and Utility Co.
 Office: Corner F and Third Streets.

Phone: Salida 36.
 Call up and let us figure
 with you.
 THE BEST SERVICE FOR LIGHT AND POWER

IT'S RIGHT
 IF PUT UP BY



- Hedges Chester, foreman D & R G R R (Della) (Ruth) res
 246 Blake
 Hedrick Charles (Alice) (Jacob) res 1300 H
 Heimlene H E, res 811 H
 Heine F A, res 210 E 1st
 Heister Bert, cement work (Katie) (Velma) res 712 C
 Heister Dan C, rancher, Adobe Park, phone Red 942
 Heister Elwood G (Lena) res 331 Oak
 Heister Wade W, lab, res 712 C
 Heisterberg W C, blrmkr hlpr (Stella) res 234 W 4th
 Helaka Frank, lab Salida Smelter
 Hendrix Harvey R (Fanny L) (Lola) res 820 H
 Hendrix R C, res 134 G
 Henkel Charles A, eng D & R G R R (Louisa) res 406
 E 1st
 Henlein Mrs Eliza, res 811 H
 Henry Miss Leona, res 329 E Front
 Henry Oscar I, foreman Salida Smelter (Emma) res 333
 E 1st
 Henry Will (Belle) (Effie) (Ted) res 1023 H
 Hensler Mrs Dora, res 117 W 4th
 Hepner Arthur C, collector, res 546 G
 Hern F A, mech, res 417 W 1st
 Hershberger John S, retired (Sam) (Fanny) res 903 I
 Herzinger Flemming T, miner, res 327 Hunt
 Herzinger George M, mach, res 837 E
 Hesson Mrs Eva, waitress (Jas D) res 605 W 1st
 Hewett A, res 102 E
 Hewitt A L, night ydmstr D & R G R R, res 211 E
 Heyer Minnie, maid 434 F
 Hiatt (see Hyatt)
 Hickey J C, stenog D & R G R R
 Hickey Jackson J, oiler D & R G R R, res 128 E 1st

W. SCOTTIE BUCHANAN

DOMESTIC AND IMPORTED GOODS
 Suits \$25 and up. Lower F St.

Tailor

\$2.50 per Year
25c per Month

The Salida Mail Is Delivered by
Carrier

FINE JOB PRINTING.

NEAT SOCIETY PRINTING

133

Hickey John, car repr, res Front n e cor C
Higgs J C, clk, res 1002 G
Higgs Leah, nurse Red Cross hosp, res 1002 G
Higgs Mattie, res 1002 G
Higgs Thomas J, miner (Fannie) (Matie) (Leah) (Val)
(Ned) res 1002 G
High School, H s w cor 7th
Higham Chas, mgr Sunset Granite Co and Salida Barre
Co, office 127 W 1st
Higham H Walter, live stock (Annita) res County rd n w
Hildred Amy, maid D & R G hosp, res same
Hildred Lizzie, maid D & R G R R hosp, res same
Hileman Clyde H, hlpr D & R G R R, res 614 W 1st
Hileman I C, blrmkr D & R G R R, res 614 W 1st
Hileman Earl V, appr, res 614 W 1st
Hill Arthur, res 129 E
Hill A C, brkman, No 8 Vaile blk
Hill H R, boarding house (Mary J) res 244 E
Hill Mrs Josephine (Mary T) res 244 E
Hill Maey (May) res 129 Front
Hillis Charles H, blksmith (Amy) (Earl) (Bert) res 720 C
Hilton Ella C, res 643 E
Hinton J D, teamster, res 209 Palmer
Hindman C M, res 746 E
Hindman James M, miner (Lydia E) (Stacie B) res 332 F
Hindman Stacie B, student, res 746 E
Hinton Dallas, expman (Nancy J) res 209 Palmer
Hinton D Byron, brkman, res 209 Palmer
Hitchcock Daisy M, res 115 B
Hively Block, 126 $\frac{1}{2}$ F
Hocking Amelia (wid Wm G) res 128 Palmer
Hodding Herbert, reader (Emily M) (Isabel) (Winniford L)
res 1009 E

FIRST NATIONAL BANK

Oldest and Strongest Bank in
Chaffee County. Phone: Salida 21

J. B. DEMPHY Phone:
Salida 153

Agent for Anheuser-Busch, Budweiser and Malt-Nutrine

General Blacksmithing and Horseshoeing

133 West Second Street

Phone: Red 801.

G. T. & F. D. GRANGER
ALL KINDS OF VEHICLES

Crews-Beggs Co. Dry Goods

FURNITURE & CARPETS Sold on Easy Payment Plan

134

Hodges Mrs Susie, res 125 Lower D
Hodgman Reed E, expman (Charlotte) res 131 W 5th
Hoenes Frank L, mgr Salida Granite Co (Lizzie) res 415 G
Hoffacker Wm, res 143½ W 1st
Hofacker Wm F, fireman D & R G R R, res 130 E 2d
Hoffman F W, fireman D & R G R R
Hoffman James R, repr D & R G R R, res 111 E
Hoffman Mrs Lizzie, res 331 G
Hoffman Reid, res 124 D
Hoffman Wm, repr D & R G R R, res 625 W 2d
Hogsett John D, cond, res County rd nr F
Hogarty May, res 311 D
Hogue Alexander, miner (Rose)(Elizabeth)(Una) res
1331 F
Hogue Mrs Bessie (widow) laundress, res 510 W 1st
Hogue Elizabeth, laund, res 1331 F
Holcomb Feed and Implement Co, farm implements and
hay and grain, John H Holcomb, prop, 236 to 240 W 3d
Holcomb John H (Holcomb Feed & Implement Co)(Min-
nie)(J M)(Arthur) res 901 C
Holdeman F W, res 226 E 1st
Holland Charles, carp (Anna)(Wm)(Harry)(Elmer) res
Holland C E, res 227 Blake
Holland Ernest, mach hlpr D & R G R R
223 Blake
Holland Elmer, student, res 223 Blake
Holland Harry L, student, res 223 Blake
Holland Lee, mach (Sadie) res 828 Dodge
Holland Wm, fireman, res City Hall
Holland & Kinney, contractors, rear 120 W 3d
HOLLENBECK JOHN G
Vice Pres First Natl Bank, res 1½ miles w of city

H. E. MATTHEWS & CO. 125 W. 1st St.
Phone: Chaffee 89

Conveyances and
Titles Examined

Most Popular Real Estate Agent

Salida Cafe

Mrs. Geo. Chamberlain, Prop
128 East First St.
Phone: Chaffee 133

REGULAR MEALS AND SHORT ORDERS AT ALL HOURS

135

HOLLENBECK LEROY A

- Lawyer, 3 Hively Blk, res The Mesa
Hollenbeck Lewis, headquarters, Elks' hall
Hollingsworth Edward A, res 210 E 1st
Holman Edward D, res e end Park av
Holman Edward G, propr Poncha Hot Springs and Saloon,
res Poncha Hot Springs
Holman Frank D, caller D & R G R R res 131 Lower F
Holman Frank G, mach, res e end of Park av
Holman George P, watchman, res 118 Lower C
Holman James A, repr D & R G R R (Lucy T) (Margaret)
res 909 E

HOLMAN LURTON

- Comp *Salida Mail*, res 909 E
Holman Wm, blinkr, res e end of Park av
Holy Mrs A, Propr Bon Ton, res 133 E Front
Honan Edna, student, res 727 C
Honan Michael J, propr Ideal Saloon (Stephen) (Edna)
(Tom) (Mary) res 727 C
Honan S T, mach appr D & R G R R
Hooten Mary, res 828 Park av
Hooten Otis A, driver Salida Bottling Co
Hope C V, mach, res 226 E 1st
Hopkins Fred, res Ideal Rooms
Hope John E, blksmith (Ida) (Jack) res 315 G
Hopkirk Mary E (wid Walter) res 232 Blake
Hordin T A, eng D & R G R R
Horn John, musician, res rear 128 E 1st
Horner J E, rancher, Adobe Park, phone Red 471
Horr Albert E, switchman D & R G R R, res 138 E 1st
Hort W V, fireman D & R G R R
HOT SPRINGS LIVERY & STAGE LINE
Scott & Armstong Proprs, 146 G

E. E. Smith

Assayer and Chemist
Ore Shippers' Agent

134 SEAT FIRST ST.

SALIDA, COLO.

C. F. FOOTE FURNITURE CO.
NEW GOODS
BEST BARGAINS

LOW PRICES

118 East First street.

TRADE STAMPS GIVEN

All Kinds of Novelties
BELTS, GLOVES, ETC.

Leaders in Fashions for Ladies.
Next to Postoffice.

HALL & HALL

CHURCHER & JOHNSON

Undertaking and Embalming

112 East First Street

Phone: Salida 81

Carpets
and Fur-
niture

136

HOTEL DENTON

Denton Hotel Co (inc) owners; Joe P Williams, pres;
F W Gill, vice pres; E C Berrian sec-treas; H G Clover
mgr; cor E and 1st

Howard A W, res 433 E 1st

Howard C W, coach cleaner D & R G R R, res 110 I

Howard Daniel, res G n e cor 12th

Howard Dan D, res 225 Blake

Howard Edward, res 139 E

Howard Frank, painter, res 125 E 3d

Howard Fred, res 143 $\frac{1}{2}$ W 1st

Howard Wm, lineman Colo Tel Co

Howard Wm C, carp (Mary) (Hazel) res 1149 G

HOWELL DRUG CO

J C Howell Propr and Mgr, Drugs and Druggists Sun-
dries, 126 F

Howey Herbert S, carp, res 715 W 2d

Howell Ira, lab D & R G R R

HOWELL JAMES C

Propr and Mgr Howell Drug Co, 126 F (Alice) res
546 F

Howell James R, eng D & R G R R (Kate) res 415 E

Howell Sam, teamster (Ira) res 422 W 2d

Hubbard T N, res 415 E 1st

Hubbard Wm H, mach eng (Ada) res 223 E

Hudson G A, mach hlpr D & R G R R

Hudson O B, brkman D & R G R R, res 121 E

Hudson W M, brkman (D B) res 121 E

Huffman (see also Hoffman)

Huffman Lizzie, res Mesa

Huffman Mrs M res 128 E 1st

Huffman Orie, miner (Ada) res 236 K

Huffman Reid, barber, res 520 Palmer av

MILLER & TEMPLETON
Clothing, Shoes, Hats, etc.

116 F St.

Salida, Colo.

BATEMAN HARDWARE CO.

Hercules Powder
Mine Supplies
119 F street

137

Huffman W A, res 625 W 2d
Huffman W H, cond, res Rodger blk
Huffman Wm H, cond D & R G R R, res 206½ F
Huffsmith Arthur C, disp (Florence) res 322 E
Hughes Richard, hlpr D & R G R R (Keziah) res 647 C
Hughey Mrs R D, prop Bon Ton (Maxine) 133 E Front
Hukill Chalmer C, contr, res 531 D
Hukill Jack, lab (Marian) res E and D bet 5th and 6th
Hukill Orlando, miner, res 531 D
Hull W A, res 149½ E 1st
Hulse Harry A, disp D & R G R R (Bessie) res 448 H
Humbriek John, roasterman Salida Smelter
Humoller Christian, cigarmfr, 130 Lower F (Emma) res
425 E
Humphry Mary, res Front and F
Hungerford Laura, tchr, res 225 C
Hungerford Mabel, saleslady, res 403 E 3d
Hungerford Marcus, mgr, res 403 E 3d
Hunley C C, painter, res Sullivan blk
Hunley Milton, clk smelter (Nannie) res 604 W 1st
Hunn John B, mach D & R G R R
Hunnaker J W (A J) (Florence) res 515 E
Hunt Burt H, cigar dealer, 107 Lower F
Hunt Charles E, hlpr, res 528 Dodge
Hunt Ethel, saleslady, res 221 Palmer
Hunt F E, mach (Forest) (Lizzie) res 804 E
Hunt G H (B H) res 109½ F
Hunt J H, dealer in groceries, res Turret
Hunt Maude, student, res 1236 F
Hunt Sam, second hand dealer, 141 W 1st (Addie O)
(Maude) (Frank B) (Orvin S) (Henry E) res 1346 F
Hunt Wm M, clk (Ada B) (Walter M) res 528 Dodge
Huntley James, lab Salida Smelter

HOWELL'S POPULAR
126 F Street
Salida, Colorado
PRESCRIPTION
HARMACY

A thoroughly up to-date
Drug Store in every par-
ticular, in which, however,
THE PRESCRIPTION DE-
PARTMENT receives our
first attention.

FIRST NATIONAL BANK
Oldest and Strongest Bank
in Chaffee County
PHONE :
SALIDA 21

Salida Bottling Co.
Phone: Salida 6.

Wholesale Liquor Dealer.
309 West First street.

W. S. Edwards

WM. W. ROLLER RENTAL PROPERTY AND LOANS

ESTABLISHED 1880

NOTARY PUBLIC

REAL ESTATE AND MINES

OPERA HOUSE BLOCK, No. 127

Telephone: Salida 41

138

Hurd Miss Nellie (Christie) res 125 E 3d
Hurtzgen Emma, res 621 W Front
Huston J H, carp (Emma Z) (Pearl) res 8th and D
Hutchison Arthur, farmer, res County rd 2 miles w of F
Hutchison Bailey, farmer, res County rd 2 miles w of F
Hutchison E E, res 102 D
Hutchinson E A, res 235 E 1st
Hutchinson Elmer E (Phibbs & Hutchinson) (Ethel) res
403 E 3d
Hutchinson J H, eng D & R G R R, res 614 Dodge
Hutchinson James F, meats, 123 F (A G) (Rosalie) (Thos)
(Emma F) (Anastasia) res 143 Mesa boul
Hyatt Clifford, appr, res 125 I
Hyatt Harry S, eng D & R G R R, res 206½ F
Hyatt Oliver, hlpr D & R G R R
Hyatt Wm M, fireman D & R G R R (Edith) res 125 I
Hyde Chas W (Delia) res 726 B
Hyland Susie, res 605 W 1st
Hyland Wm, driver (Rose) res 605 W 1st
Hyle Minnie, res 434 F

I

Ideal Rooms, Howard Patterson propr, 138½ E 1st
Ideal Saloon, Stanley & Honan, props, cor F and W Front
Iffey M, res 731 F
I O O F Building, 113½ E 1st
I O O F Hall, 113½ E 1st
Ingalls O L, sec Stratton Gold and Copper Mining and Mill-
ing Co, res 123 E 3d
Ingman Mrs Jean W, mgr Postal Tel Cable Co, res Ingman
ter
Ingman Robert L, disp (Jean W) res 430 E 4th

Rio Grande Lines

See inside back cover

Snyder's Rooms

CLEAN, QUIET
and RESPECTABLE

TWO BLOCKS FROM THE DEPOT

Rates 50c and 75c. Mr. and Mrs. T. N. B. SNYDER. All Front Rooms.

139

Ingrum Mrs Annie (widow) (James) (Guy) (M M) res 814
E 4th
Ingrum Guy, res 814 E 4th
Ingrum Jas L, mach hlpr, res 814 E 4th
Ingrum M M, fireman D & R G R R, res 418 E 4th
Irwin (see also Erwin)
Irwin Della, No 4 W Front
Irwin Eleanor (wid Joseph) res 234 E
Irwin Josephine, student, res 234 E
Irwin Lemm, res 107½ E 1st
Irwin S A (Nellie) (Bert) res 121 Wood av
Irwin Thomas C, mach (Lyda B) res 209 Palmer
Irwin W D, res 234 E
Irwin W P, pharmacist, res McGovern bld
Isaro Frank, lab, res Hillside addn
Isaro Joseph, lab, res Hillside addn
Isherwood Esther (wid Wilfred) res 6th bet F and G
Italian Ango, transfer man, res Hillside addn

J

Jacobs Arthur G, lab, res 139 E
Jacobs A G, eng D & R G R R
Jacobs Chas, res 945 I
Jacobs Charles O, repr D & R G R R, res cor I & 10th
Jacobs C I (M B) (N A) (Ollie) (James) (Susie) res I & 9th
Jacobs Enn, waiter D & R G R R Hospl
Jacobs G C, res Lower Dodge
Jacobs Jos T, car repr (Susie) (Alberta) (Phyllis) (Theo)
res 1209 G
Jacobs Miss N, res 239 W 4th
Jacobs N A (Bert) (Ollie M) (Chas) (Mrs May) (Annie)
res 1205 H

SCOTT & ARMSTRONG

Proprs. HOT SPRINGS
Livery and Stage Line
Cor. 2nd and G Sts., Salida

E. R. Alexander Mer. Co.

Fine China, Fancy
APPETIZING GROCERIES
Glassware, Crockery
Phone: SALIDA 40
131 F Street

Phone: Salida 36. Call up and let us figure with you.

Salida Light, Power and Utility Co.

Office: Corner F and Third Streets.

THE BEST SERVICE FOR LIGHT AND POWER

**IT'S RIGHT
IF PUT UP BY**



140

Jacobs Rubin, res 327 E 1st
JACOBS R T
Mgr City Loan Co, McGovern blk, res same
Jacobs T J, res 1209 G
Jackman Steve, res Ramsay blk
Jackson A, butcher (Ida) res 558 W 2d
Jackson Addie, res 215 Hunt
Jackson Frederick A, phys, 6 Ramsay blk (Charlotte) res same
Jackson Louise, student, res 738 G
Jackson Lumber Co, J M Foss mgr, 248 G
Jakeway Clyde, res 110½ E 2d
Jakeway Elrud P, painter (Ella) res 329 E Front
James P H (Catherine) res 127 E 2d
James Grace, res 127 E 2d
James L P (Annita) (Mildred) res 2d & F
James Wm F (James & Son) (Myrtie) (Paul S) (Rose M) res 719 F
James & Son (Wm F James and Paul F James) staple and fancy groceries, 141 E 1st
Jamison Mrs Rachel E, res 301 Ouray av
Janeff George, lab Salida Smelter
Janiken Joseph, lab Salida Smelter
Jaques Wm C, mach D & R G R R, res 228 E
Jario James, lab Salida Smelter
Jarrell Walter A, brkman D & R G R R, res 325 W 6th
Jarret Sarah E (Mrs S J) res 420 E 4th
Jarrett Mrs Zella, waitress D & R G R R, res same
Jasper Jno, lab Salida Smelter
Jay C Earl, plumber (Ruby) res 118 Hunt
Jay E Merril, res 330 Dodge
Jay Newton (Cora) (Edna) res 1406 G
Jay Will D (Pearl J) res 330 Dodge

W. SCOTTIE BUCHANAN

DOMESTIC AND IMPORTED GOODS

Suits \$25 and up.

Lower F St.

Tailor

\$2.50 per Year
25c per Month

The Salida Mail Is Delivered by
Carrier

FINE JOB PRINTING.

NEAT SOCIETY PRINTING

141

Jenkins W W, res 626 W 2d
Jennings eng D & R G R R, res Belmont
Jennings Ada, res 131 E
Jennings Buck, carp (Addie) res 1034 H
Jewell Frank, eng, res 143½ W 1st
Jewell M R (Eva L) res 1102 F
Jewell Tunnel Mining Co, M R Jewell mgr, res 1102 F
John T, lab Salida Smelter
Johnson Alvina (wid John F) res 428 G
Johnson C, electrician Salida Smelter
Johnson Carl, carp, res 647 D
Johnson Chas (Lizzie) res City Hall blk
Johnson Chas, polisher Salida Smelter (Winnie) res W 2d
Johnson Chas G, clk, res 131 E
Johnson Clyde (Stella) res 423 H
Johnson Clyde, mach Salida Smelter, res 104 F
Johnson C D, driver, res Merc Natl Bank
Johnson C D, clk, res 145 Park av
Johnson Edgar W, res 219 I
Johnson Miss Ethel, res 6 W Front
Johnson Elizabeth, res 234 E
Johnson Elizabeth M, res 327 Hunt
Johnson Fred, mach, res 238 E 1st
Johnson Frederick, painter, res Front cor L
Johnson Gustav, emp Salida Granite Co
Johnson Hans B, barber, rear 156 W 1st, res same
Johnson H L, driver, res Merc Natl Bank
Johnson J A, res 124 D
Johnson Mrs J F (Mrs A M) res 428 G
Johnson Lee, res 127 W Front
Johnson Lester, clk, res 824 G
Johnson Miss Lizzie, furn rooms 132 E 2d, res same
Johnson Louis, cook, res 106 F

J. B. DEMPHY Phone:
Salida 153

Agent for Anheuser-Busch, Budweiser and Malt-Nutrine

FIRST NATIONAL BANK

Oldest and Strongest Bank in
Chaffee County. Phone: Salida 21

General Blacksmithing and Horseshoeing

Phone: Red 801. 133 West Second Street

G. T. & F. D. GRANGER

ALL KINDS OF VEHICLES

Crews-Beggs Co. Dry Goods

FURNITURE & CARPETS Sold on Easy Payment Plan

142

- Johnson Lovell, driver Troy Laundry, res 300 W Front
Johnson L B, mach D & R G R R, res E 3d opp Central sch
Johnson Mary, res 115 W Front
Johnson Minnie, res 411 E 4th
Johnson Mrs Minnie O, clk P O, res 145 Park av
Johnson Oscar L (Churcher & Johnson) (Elizabeth B) res
437 E 2d
Johnson Ralph F, res 235 W 6th
Johnson Robert, lab, res 118 Lower F
Johnson Mrs Sarah, res 639 W 2d
Johnson Sam D (Hattie) res 227 W 3d
Johnson Stella (Clyde) res 316 F
Johnson Susie, maid, res 109 E 5th
Johnson Winnie, res 135 Park
Johnson Ximena (Marian) res 122 W 8th
Jones Alexander, hlpr D & R G R R
Jones Anita, res 749 G
Jones Archibald R, mach, res 221 E 1st
Jones Block, F n e cor 2d
Jones Charlotte, res 229 Hunt
Jones David J, mach (Ethel) res 528 Dodge
Jones Ethel M, trimmer, 233 F, res 145 E
Jones Grace, res 106 Lower F
Jones Joseph H, eng (Mary H) (Wm H) (Lottie) (Newton
J) (Leonard J) (Lucien) res 229 Hunt
Jones Lottie, saleslady, res 229 Hunt
Jones Lucie P (wid Eugene B) res 749 G
Jones Lulu, res 116 E
Jones Mildred, student, res 749 G
Jones Newton, hlpr D & R G R R, res 229 Hunt
Jones Sam (T M) res 1st & F
Jones Thomas J, city phys, Sweet blk (Augusta) (Esther)
(Alleen) (Cuvier) (Bruce) res 802 C

H. E. MATTHEWS & CO. 125 W. 1st St.
Phone: Chaffee 89

Conveyances and
Titles Examined

Most Popular Real Estate Agent

Salida Cafe

Mrs. Geo. Chamberlain, Prop
128 East First St.

Phone: Chaffee 133

REGULAR MEALS AND SHORT ORDERS AT ALL HOURS

143

- Jones Tom, patternman D & R G R R
Jones Will, plumber, 119 F
Jones Wm, fireman D & R G R R
Jones Wm, porter, res 114½ E
Jones Wm, tmstr, res 4th & H
Jones Wm B, brkman D & R G R R (Mrs N B) (Augusta)
res 718 E
Jones Wm B, carp, res C nr County rd
Jones W F (Myrtle) res 719 F
Jones W M, blksmith (Ollie) res 126 D
Jones W W, res 125 Lower D
Jonnell Frank, lab D & R G R R
Jordan F W, eng D & R G R R
Jordan Willie (Ruthie) res 802 C
Jordan W B, cond, res 824 G
Jordan W H, res 144 W 2d
Jordan S W, res 110½ E 2d
Jovernie John, lab Salida Smelter
Joy C E, plumber (Ruby) res 118 Hunt
Joy C M, res 330 Dodge
Joy Dow W, oiler D & R G R R, res E s e cor 14th
Joy W D, car rep D & R G R R, res 125 E 13th
Joyce Roy, mgr Savoy, 119½ E 1st, res same
Julian Beryl, student, res 331 E 1st
Julian Byerl, student, res 331 E 1st
Julien B M, paint hlpr D & R G R R
Julien Clayton L, brkman D & R G R R, res 331 E 1st
Julien John H, eng D & R G R R (Amber) (Clayton L)
(Beryl M) res 331 E 1st
Julien Joseph, student, res 1023 H
Julien Lucille, clk, res 1023 H
Julien Taylor E (Lilly) (Lucille) (Joe) (Dan) (Gordon) res
1131 F

E. E. Smith

Assayer and Chemist
Ore Shippers' Agent

134 SEAT FIRST ST.

SALIDA, COLO.

C. F. FOOTE FURNITURE CO.
NEW GOODS
BEST BARGAINS

LOW PRICES

118 East First street.

TRADE STAMPS GIVEN

All Kinds of Novelties
BELTS, GLOVES, ETC.

Leaders in Fashions for Ladies.
Next to Postoffice.

HALL & HALL

CHURCHER & JOHNSON

112 East First Street

Phone: Salida 81

Carpets
and Fur-
niture

144

Jurd J E, blrmkr hlpr D & R G R R
Jurd W E, blrmkr D & R G R R (Rosetta) (Fay) (Bessie)
res 246 I
Jurkins W W, res 634 W 2d

K

Kaboro carman, res 710 W 1st
Kaess W E, rancher, Missouri Park, phone Black 472
Kaga Mrs Anna T, res 141 E 5th
Karas John, furnaceman Salida Smelter
Karas Nicholas, lab Salida Smelter
Karr W R, res Park hotel
Karsted Ben, asst chef Monte Cristo, res same
Kasling Wm, eng D & R G R R (Janette) res 120 C
Kastelic Geo, lab Salida Smelter
Kavalier Peter, engine watchman D & R G R R, res 533
W Front
Kavanaugh E C, foreman Salida Smelter (Mamie) res 415
W 1st
Kazay Mrs Anna T, res 141 E 5th
Keene Jessie E H, waitress Monte Cristo, res same
Keeton Mrs Rose H, res 224 W 3d
Keine Louis, res Park hotel
Keithley Alfred E (Anytle) res 222 C
Kelent Michael, feeder Salida Smelter
Kelleher John, machineman Salida Smelter
Keller Jennie, res 315 Palmer av
Kelley (see also Kelly)
KELLEY NATHAN H
Dentist, 1 Commercial Nat Bank bldg (Emilia) res
905 H
Kelley John, res 121 E

MILLER & TEMPLETON
Clothing, Shoes, Hats, etc.

116 F St.

Salida, Colo.

BATEMAN HARDWARE Co.

PLUMBING

STEAM AND HOT
WATER HEATING

145

Kellogg Lottie, res 840 D
Kelly (see also Kelley)
Kelly Alice, local tele opr, res 247 E Front
Kelly George P, brkman D & R G R R, res 247 E Front
Kelly John, res 110½ E 2d
Kelly Mrs Josie (wid) res Hillside addn
Kelly J J, brk D & R G R R, res 121 E
Kelly Mrs Marie (Alice) (Marie) (Geo) (Thos) res 247 E
Front
Kelly Morris, res Front & C
Kelly Thos F, cond D & R G R R, res 247 E Front
Kelso James M, sch tchr, res 225 E
Kemble (see also Kimble)
Kemble Alfred M, coppersmith D & R G R R (Bessie) (R
Kemble R A, tracer clk, res 419 Wood
A) res 419 Wood
Kendall Waldo, assayer, res 137½ F
Kennedy Mrs O (Gertrude) res 144½ W 1st
Kennedy John, mach, res 17 Hillside addn
Kennedy J B, loco carp hlpr D & R G R R
Kennedy Mary F (wid John) res 709 Dodge
Kennedy Tom, loco carp D & R G R R (Elizabeth) (John)
res Hillside
Kennedy Wilfred, lab, res 17 Hillside addn
Kennell T J, brkman D & R G R R, res 119½ E 1st
Kenney (see Kinney)
Kinney Agnes B, student, res 626 E
Kennison Stephen, eng D & R G R R (Mary) (Edith) (Lo-
rena) (Viola) (Marie) res 947 H
Kent Mark, lab Salida Smelter
Kerber Harry B (Nola L) res 919 H
Kerbodich L, furnace feeder Salida Smelter
Kern D C car rep, (Eva) (Crystal) (Scott) res 609 D

FIRST NATIONAL BANK

Oldest and Strongest Bank
in Chaffee County
PHONE :
SALIDA 21

HOWELL'S **P**OPULAR
126 F Street
Salida, Colorado
PRESCRIPTION
HARMACY

A thoroughly up-to-date
Drug Store in every par-
ticular, in which, however,
THE PRESCRIPTION DE-
PARTMENT receives our
first attention.

Salida Bottling Co.
W. S. EDWARDS
 Phone: Salida 6
 309 W. First st.

COOR'S Golden Beer
ZANG'S Pilsner Beer

WM. W. ROLLER RENTAL PROPERTY AND LOANS

ESTABLISHED 1880

NOTARY PUBLIC

REAL ESTATE AND MINES

OPERA HOUSE BLOCK, No. 127

Telephone: Salida 41

146

- Kern Eva, res 609 E
 Kern J W () res 225 E
 Kern L S, messenger D & R G R R
 Kerndt Eugene L, res 647 G
 Kerndt Moritz J, bridge draft D & R G R R (Anna) (Alfred) (Eugene) res 647 G
 Kerr W R, res 128 Lower F
 Kesner Ada C, res 1200 G
 Kesner Mrs D A, res 1200 G
 Kesner Edgar, supt Board of Education (Mrs D A) (Ada) (Rebecca) (Harry) res 1200 G
 Kesner Harry, res 1200 G
 Kesner Rebecca, res 1200 G
 Kessel J E, brkman D & R G R R, res 321 E 4th
 Ketchum E M (R S) res 144 C
 Ketchum R S, mach D & R G R R (E M) (Pearl) (Elizabeth) res 144 Lower C
 Kight Chas M, ins & mining, prop Oxford, F & Front, res 128 E 1st
 Kilgore Cora B, res 402 Palmer
 Kilgore George, switchman, res 238 E 1st
 Kilgore John L, cond (Minnie) (Lindsey P) res 136 Palmer
 Kilgore John S, cond D & R G R R (Mary J) res 402 Palmer
 Kilgore Linn J, brkman D & R G R R, res 415 W 1st
 Killen D H, cond D & R G R R, res 227 E 2d
 Killey John, res 121 E
 Kilpatrick Thos, gen foreman (Ida) res 440 E 4th
 Kimberlin Emma, res 110 I
 Kimberlin E A, res 110 I
 Kimberlin Frank, student, res 110 I
 Kimberlin Newton C, repr D & R G R R (E A) (R M) (Frank) res 110 I

Rio Grande Lines

See inside back cover

Snyder's Rooms

CLEAN, QUIET
and RESPECTABLE

TWO BLOCKS FROM THE DEPOT

Rates 50c and 75c. Mr. and Mrs. T. N. B. SNYDER. All Front Rooms.

147

Kimberlin Robert M, insp D & R G R R, res 110 I
Kimble (see also Kemble)
King Anna (wid John M) res 130 E 2d
King B J, res head of H st, on Bird ranch
King Dora (wid Wm) res 223 E Front
King Mrs Mary F, furn rms, 126 D
King W M, loco carp D & R G R R, res 26 Hillside addn
Kinney Elizabeth (wid Michael W) (Agnes) res 626 E
Kinney T F, charge foreman Salida Smelter, res W 1st
Kinser John, res 433 E 1st
Kirby Chas, deliveryman, res H st
Kircher Amelia (wid) (Graham R) (Ray) (Lizzie) (St Elmo) res C & Front
Kircher Lizzie, laund, res C & Front
Kirk Margaret (wid) res rear 532 W 1st
Kirkham Mrs S S, res 122 Lower D
Kirkpatrick Ida, res rear 215 W 3d
Knapp Wm F, clk, res 1412 F
Knopp Victor, mech (Minnie) res 140 Lower C
Knickerbocker Henry F, lab, res 348 Palmer
Knights of Pythias Hall, 109½ E 2d
Knittle Jas E (Roberta) res 1040 H
Kniphouse R N, lab, res 119½ E 1st
Knox Geo T, brkman, res No 1 over Putman's
Knox Harvey, res 439 E 1st, 2d floor
Knox Henry, res 119½ E
Koch Joseph, baker's hlpr Monte Cristo, res same
Koehler Mrs Lizzie, res 133 E 2d
Koeller Jen, res 245 W 6th
Koeller Jennie, res 318 Palmer
Koehler Mrs Lizzie, res 133 E 2d
Koff Geo, res 333 W 1st
Kollin Mrs Arthur (Pearl) (Anna) res 1031 E

SCOTT & ARMSTRONG

Proprs. HOT SPRINGS
Livery and Stage Line
Cor. 2nd and G Sts., Salida

E. R. Alexander Mer. Co.

Fine China, Fancy Glassware, Crockery
APPETIZING GROCERIES
Phone: SALIDA 40
131 F Street

Salida Light, Power and Utility Co.

Phone : Salida 36. Call up and let us figure with you.

Office: Corner F and Third Streets.

THE BEST SERVICE FOR LIGHT AND POWER

IT'S RIGHT IF PUT UP BY



148

Kollins Gus (Jennie) res 103 E
Koop Fred F, mach D & R G R R, res Hillside addn
Koopman L C, mach D & R G R R
Kopko S, lab Salida Smelter
Korass Geo, lab Salida Smelter
Kosock Jake, lab Salida Smelter
Kouats Geo, section hand, res 3 Hillside
Kouts John, lab D & R G R R, res 12 Hillside
Kowalski Paul A, clk (Mayme) res 150 I
Kramer Chas S, dentist, 14 Hively blk, res 229 W 5th
KRAMER DAYTON J
Jeweler and Optician, D & R G R R Watch Inspector,
129 F (Agnes Ray) (Harry) res 600 G
Kramer G, salesman (Maud G) (C S) res 229 W 5th
Kramer John, porter, res 156 W 1st
Kramer Joseph, lab Salida Smelter
Krasuski J, lab, res 136 lower C
Kreis B R, eng D & R G R R, res 110½ E 2d
Kreutz F E, brkman D & R G R R, res No 1, 122 Upper D
Krittle J E (Roberta) res 1040 H
Kroll Ed, lab, res Esmond house
Kromer John, brtnr The Bank Saloon, res same
Kukolas Peter, coalheaver D & R G R R
Kukulon Tony, roasterman Salida Smelter
Kunoff Nick, lab Salida Smelter
Kurker E, lab Salida Smelter
Kusnick Sam (Frieda) res 406 E 2d

W. SCOTTIE BUCHANAN

DOMESTIC AND IMPORTED GOODS

Suits \$25 and up.

Lower F St.

Tailor

\$2.50 per Year
25c per Month

The Salida Mail

Is Delivered by
Carrier

FINE JOB PRINTING.

NEAT SOCIETY PRINTING

149

L

Labor Organizations (see Index)

Lake Isherwood, 1/2-mile s of Academy School

Lamb Jim, roasterman Salidà Smelter

Lambert Barbara, res 133 Lower D

Lambert F C (Madge) res 141 E 5th

Lane Anna, waitress, res Front & E

Lane Mrs Blanche, res 643 E

Lane Emma E (Mrs J B) res 904 F

Lang (see also Long)

Lang Harry E, brkman D & R G R R

Lang Jake, res 9th st

Lang Mrs Nora (Ralph) res 124 E

Lang Ralph, pipeman Fire Dept, 124 E, res 625 W 2d

Lang R T, shop watch D & R G R R

Lang Robert T (Hester) res 728 W 2d

Langfield Jos, baggageman, res Little River

Langfield J P (Kittie) (Leola) (Helen) res 748 W 3d

Lanon Geo, res 423 H

Lanzendorf Wm, mach (Etta) res 1st house on Cleora rd

Laplant W A, res 128 F

LARIMER DR G W

Surgeon D & R G R R Hospl, office 12 Collins blk

Larmee E W, opr (Gertrude) res 109 B

Larson Annie, clk, res Hillside addn

Larson Charles, student, res Hillside addn

Larson Christian, lab, res w s H 2 s of 5th

Larson John, miner, res 31 Hillside addn

Larson John M, driver, res Hillside addn

Larson J N, lab, res Hillside

FIRST NATIONAL BANK

Oldest and Strongest Bank in
Chaffee County. Phone: Salida 21

J. B. DEMPHY Phone:
Salida 153

Agent for Anheuser-Busch, Budweiser and Malt-Nutrine

General Blacksmithing and Horseshoeing

133 West Second Street
Phone: Red 801.

G. T. & F. D. GRANGER

ALL KINDS OF VEHICLES

Crews-Beggs Co. Dry Goods

MEN'S WOMEN'S AND CHILDREN'S SHOES

150

- Larson Miss Nettie, res 129 W Front
Larson S A, lab, res Hillside
Larson Maxwell, res Hillside addn
Lassetter M B, ry shopman (Myrtle) (Tommie) res 325
E Front st
Laswell James (Ollie) res 422 D
Lasswell J O, trav engr (Lulu) (Irving) res 430 D
Latham G L (Bessie) res 516 W 2d
Lattin Earl M, res 512 E 3d
Laub A H (Margaret) res 223 Wood
Lavelle J E, night hlpr, res Mildred blk
Law Union & Crown Insurance Co (of London, Eng) The
Weaver Agcy agts, 141 F
Lawrence Joe, res 328 F
Lawrence Thos (Elsa) res 323 E 4th
Laws Clarence M, driver, res 615 Dodge
Laws E H, asst supt Ohio-Colo Smelting & Refining Co,
res Salida Smelter
Laws Newton C, farmer, res 615 Dodge
Leadingham R, res 725 F
Leason Frank P, hostler D & R G R R ((Della) (Martha)
(F P) res 331 W 2d
Leason Fred D, fireman D & R G R R, res 331 W 2d
Lebon F, helper D & R G R R
Le Clarre Lee, porter Denton, res same
Lecount Eli, lab, res 813 W First
Le Count Cle (Minnie) (Daisy) (David) (Clarence G) res
327½ Chilicotte
Le Court E A (Winnie) res 701 W 2d
Lee Frank C, student, res 217 Hunt
Lee F E, res 116 I
Lee John T, timekpr (Agnes) (Frank C) (Amy) res 217
Hunt

H. E. MATTHEWS & CO. 125 W. 1st St.
Phone: Chaffee 39

Conveyances and
Titles Examined

Most Popular Real Estate Agent

Salida Cafe

Mrs. Geo. Chamberlain, Prop
128 East First St.

Phone: Chaffee 133

REGULAR MEALS AND SHORT ORDERS AT ALL HOURS

151

Lee J T, mach hlpr D & R G R R
Leigh Robt E, miner, res 119½ E 1st
Le Fevre Wm A, miner, res 301 Wood
Lemons R E (Blanche) res 528 W 2d
Lenumy H H, night foreman D & R G R R, res 714 F
Lenzke August, waiter, res 139 G
Leo (see Lio)
Leo Barney, coalheaver (Josephine) res 343 W Front
Leo M, lab Salida Smelter
Leo M, hlpr D & R G R R
Leo Peter, sand dryer D & R G R R
LEONARD OLIVER A Journalist, res Savoy
Leopard (see Lippard)
Lerra Joseph, watchman D & R G R R, res 137 E
Lessing Ella, student, res 549 E
Lessing Max, mgr Enterprise Meat Mkt, 143 F (Ella)
(Ruth) (Emma) res 549 E
Lester J H, res 125 E 11th
Lester Joseph H, brkman, res 112 W 3d
Lester Wilbur M, res 328 F
Lewis Charles E, granite expert (Della M) (W Karl) res
313 F
Lewis D A, res 511 W 2d
Lewis David H, eng (Mary) res 334 E 2d
Lewis Ella, res 2 Front
Lewis Hattie, res 804 E
Lewis Jesse C, clk D & R G R R, res 804 E
Lewis J D (Corrine) (Stella) res 301 E 1st
Lewis Morgan, blksmith, res 219 Wood av
Lewis Titus, res 821 E
Linegar Arthur, res 401 C
Lines (see also Lyons)
Lines Charles, houseman D & R G R R (Josie) (Raymond)
res 421 E

C. F. FOOTE FURNITURE CO.
NEW GOODS
BEST BARGAINS

LOW PRICES

118 East First street,

TRADE STAMPS GIVEN

E. E. Smith

Assayer and Chemist
Ore Shippers' Agent

134 SEAT FIRST ST.

SALIDA, COLO.

All Kinds of Novelties
BELTS, GLOVES, ETC.

Leaders in Fashions for Ladies.
Next to Postoffice.

HALL & HALL

CHURCHER & JOHNSON

Undertaking and Embalming

112 East First Street

Phone: Salida 81

Carpets
and Fur-
niture

152

- Lines C O, car repr D & R G R R, res 421 E
Lines Geo, ticket agt (Otto) (Emery) (Lilly) (Vila) (Alice)
res 1041 F
Lines G Emery, clk D & R G R R, res 1041 F
Lines Mrs Selesia, res 331 G
Linge C, tapper Salida Smelter
Lininger A, sintering mach Salida Smelter, res Geo Seely
Links Jason, res 421 E
Linskey August, res 139 G
Linze Bruno, lab D & R G R R, res 123 Lower E
Linze Raphiel, coalheaver D & R G R R, res 123 Lower E
Lio P, Rome Saloon and Grocery, cor 1st and Front, res
same
Lippard A V, res 347 W 6th
Lippard Bertha, bkpr, res 612 C
Lippard Mrs Florence, ex-pres Tues Evening Club, res
612 C
Lippard Reuben C, carp (Alwida) (Everett) (Leslie) res
347 W 6th
LIPPARD WILLIAM J
Drugs and Druggists' Sundries, 112 F (Florence)
(Bertha) (Leon) res 612 C
Liscomb Edward T, blmkr D & R G R R, res w s C 1 s
of 2d
Liscomb Sarah W (wid Lewis W) res 147 E
Little (see also Lytle)
Little Giant Mining & Investment Co, W F Moore gen
mgr, 15 Commercial Nat Bank bld
Livingston Fred G, miner (Lena) (T C) (F L) res 931 F
Livingston Fred L, lineman, res 931 F
Livingston Lena S, res 931 F
Livingston T G (Tillie) (Lena) (Fred L) res 931 F
Lloyd John, res 439 H

MILLER & TEMPLETON
Clothing, Shoes, Hats, etc.

116 F ST

Salida, Colo.

BATEMAN HARDWARE CO.

PLUMBING

STEAM AND HOT
WATER HEATING

153

Lobernick Joe, lab Salida Smelter

Locke Joe, lab Salida Smelter

LODGE JASPER W

Propr Salida Livery Co, 134 G (Annie) res 146 W 5th

Lodge Kenneth, student, res 146 W 5th

Lodig Pete, roasterman Salida Smelter

Logan Mike, miner (Linnie) res 605 W 1st

Logan Thos (Kate) (Maggie) (Eddie) (John) res 642 W 2d

Long (see also Lang)

Long Albert, res 223 Wood av

Long Hugh, cond, res 823 F

Long H E, brkman, res 8 Oxford

Long Perry, lab, res west end W Front

Lonette M J, res 246 1st

Lookey Harry, engr Smelter, res Salida Caf 

Loomis W S, ry man, res Ideal rms

Lopen W A, miner, res 220 W 9th

Loper Asa, mining (Lola) res 220 W 9th

Lopez John, eng & ydman D & R G R R Hospl, res same

Loshen F, roasterman Salida Smelter

Lotshaw Jno W, lab, res 347 Teller

Louis D A, carp, res 511 W 2d

Lovett H J, eng insp D & R G R R

Lower Mesa Breeding Barn, C E Puckett prop, rear 705
W 2d, res same

Lowry Harry E, eng (Kate) (Eldridge) res 245 W 6th

Lowry Robt S, eng D & R G R R, res n s 5th bet F and G

Lubeck Frank, roasterman Salida Smelter

Luca Frank, lab Salida Smelter

Lucas Thos B, miner (Josephine) (Ethel) res 540 D

Luchetta Joseph, lab Salida Smelter

Luchetta Millie, mach hlpr D & R G R R

Lucky Home Agency (J A Davis, F L Ream) mining and
mine promotions, 15 Commercial Nat Bank bld

FIRST NATIONAL BANK

Oldest and Strongest Bank
in Chaffee County
PHONE :
SALIDA 21

HOWELL'S POPULAR
126 F Street
Salida, Colorado
PRESCRIPTION
HARMACY

A thoroughly up to-date
Drug Store in every partic-
ular, in which, however,
THE PRESCRIPTION DE-
PARTMENT receives our
first attention

COOR'S Golden Beer
ZANG'S Pilsner Beer

W. S. EDWARDS
Phone: Salida 6
309 W. First st.

Salida Bottling Co.

WM. W. ROLLER RENTAL PROPERTY AND LOANS

ESTABLISHED 1880

NOTARY PUBLIC

REAL ESTATE AND MINES

OPERA HOUSE BLOCK, No. 127

Telephone: Salida 41

154

Luddery R F, miner, res Ideal rms
Lunnon Chas H (Rose)(Clara M) (Mayme) (Pearl) res
715 C
Lunny Pete, carp Salida Smelter
Lute Mrs Mollie (wid) housekeeper Denton, res same
Lynch G P, cook Denton, res same
Lynch Mrs Mae, res 117 W 4th
Lyons (see also Lines)
Lyons Geo A, miner (Mary S) res 332 F
Lyons Hartman, dairy, $\frac{3}{4}$ -mile w, of cor F & County rd,
res 130 I
Lytle (see also Little)
Lytle James, car oiler (Frankie)(Fred)(Claude)(Myrtle)
(Katie)(Ray) res 612 Dodge
Lytle Wm, driver, res 612 Dodge

M

Macauley H H, mining expert, res 219 Wood av
Mack J A, eng D & R G R R res 149 E
Mackenzie J J, granite salesman (June)(Mildred)(Wini-
fred) res 610 D
Macleod R C, mach, res Western rms
Macomb W R (Sarah) res 439 E
Macy Clarence E, clk (Violet) res 346 E 2d
Macy Mrs Violet (Clarence E) res 346 E 2d
Macy Violette (Cluma) res 346 E 2d
Macy Wm, lab Salida Smelter
Macy W E, fireman D & R G R R (Hazel)(Belle)(Beat-
rice) res 337 W 1st
Madden Bertha, res 125 W Front
Madden Joe (Mary) res 621 G
Madden John J, cond D & R G R R (Edw)(Emmet) res
621 G

Rio Grande Lines

See inside back cover

Snyder's Rooms.

CLEAN, QUIET
and RESPECTABLE

TWO BLOCKS FROM THE DEPOT

Rates 50c and 75c. Mr. and Mrs. T. N. B. SNYDER. All Front Rooms.

155

Madden Patrick J, cond D & R G R R, res F n e cor 2d
Maddox C I, mach (Jessie) res 728 W 2d
Maher F S (Letha) res 224 D
Mahar Frank S, driver, res 802 C
Mahar F S, mgr Continental Oil Co, res 234 D
Maher Frank (Letha) (Mark) res 802 C
Maher Matthew B, brk D & R G R R (Priscilla B) (Mary)
res 104 D
Mahn Frank M, clk D & R G R R (Artie) res 341 W 6th
Mahon Lizzie, tailor, res 629 D
Mahon Thomas, res 128 Lower E
Mahoney Cornelius, lab (Mary) (Mamie) (Katy) res 402 G
Mahoney Katie, tele toll opr, res 402 G
Mahoney Mamie, cashr Tel Co, res 402 G
Mahoney Miss Mary, res 125 E 5th
Mail Building, 125-127 E 1st
Maketas P, lab Salida Smelter
Manful John M, barber, 109 F (Adaline) res 139 E
Mangan Margaret, trimmer, res 2d and D
Manherger Fred, res 124 D
Manherz Fred W, res 108 E 1st
Manley Harry, student (Leona) res 341 W Front
Manley Leona, student, res 341 W Front
Manley Wm H, brkman D & R G R R (Mary) (Harry)
res 341 W Front
Mann, Mrs Grace, editor Salida Shopper, res Savoy
Mann Warren P, res 846 F
Manguso Louis, groceries, 817 W 1st (Therresse) res 813
W 1st
Manherz Fred W, barber, 108 E 1st, res Churcher ter
Mansky L, waiter, res 139 G
Manuro Pedro, tmstr Salida Smelter
Mapel Newton R, fireman (Blanche) res 512 E 3d
Maras Peter, lab Salida Smelter

SCOTT & ARMSTRONG

Proprs. HOT SPRINGS
Livery and Stage Line
Cor. 2nd and G Sts., Salida

E. R. Alexander Mer. Co.

Fine China, Fancy
APPETIZING
GROCERIES
131 F Street
Phone: SALIDA 40
Glassware, Urockery

Salida Light, Power and Utility Co.

Phone : Salida 36. Call up and let us figure with you.

Office: Corner F and Third Streets.

THE BEST SERVICE FOR LIGHT AND POWER

IT'S RIGHT IF PUT UP BY



156

- Marco J, lab Salida Smelter
Markey Mary (James) res 605 G st
Marmee E W, lab, res 111 B
Marmet John, engr D & R G R R, 216 F
Marquette D, lab Salida Smelter
Marsh Fred, lab, res County rd nr C
Marshall Arthur S, fireman D & R G R R (Grace P) (Zet-
to) (Marion) res 621 Park av
Marshall Wm S, res 325 E 1st
Marshbuck Morris, res 128 Lower F
Martello Samuel, lab, res Hillside addn
Martin Mr, ry man, res 328 F
Martin Andrey, res 3 W Front
Martin Anna E (wid Daniel) res 534 E
Martin A G, res 120 F
Martin A J, mach D & R G R R
Martin A S, brkman D & R G R R, res 8 Savoy
Martin Elizabeth, furn rooms, 113 E Front
Martin Frank, propr D & R G Saloon, 113 E Front (Wm)
(Libbie) res same
Martin F A, res 226 E 1st
Martin Felix, res 133 Lower D
Martin G J, mach D & R G R R
Martin Henry W, gen ydmaster D & R G R R, res 122 D
Martin Jas S, foreman D & R G R R, res Hillside addn
Martin Lewis W, janitor (Lucy) (Annie) res 219 Blake
Martin Miss Libby, landlady, res 113 E Front, up stairs
Martin Nora, res 929 E
Martin O J, res 120 F
Martin W H, res 122 D
Martin Wm, lab, res rear 113 E Front
Martindale B S, res 145 E
Martenis (see also Martinez)

W. SCOTTIE BUCHANAN

DOMESTIC AND IMPORTED GOODS

Suits \$25 and up.

Lower F St.

Tailor

\$2.50 per Year
25c per Month

The Salida Mail

Is Delivered by
Carrier

FINE JOB PRINTING.

NEAT SOCIETY PRINTING

157

- Martenis F K, trav engr (Leona) res 449 E 2d
Martinez (see also Martenis)
Marviek J, lab Salida Smelter
Marvin Arthur D, inst man D & R G R R, res Upper Mesa
Marvin Mrs Elizabeth D (wid) (Arthur D) (Lawrence) res
530 Ouray av
Marvin I C, chainman D & R G R R, res Upper Mesa
Marvin Jessie, res County rd $\frac{3}{4}$ -mile n w of city
Marvin John L, ice, County rd $\frac{3}{4}$ -mile n w of city, res
same
Marvin Laurence C, trucker D & R G R R, res Hillside
addn
Mascot Co, The, F L Ream gen mgr, 15 Commercial Nat
Bank bldg
Mash A, lab Salida Smelter
Mash M, lab Salida Smelter
Mash N, lab Salida Smelter
Mason Albert, res 319 H
Mason B C, res 307 E Front
Mason Chris (Mason & Mason, barbers) 128 W 1st (Liz-
zie) (Frank) res 535 W 1st
Mason Mrs Elizabeth, clk, res 535 W 1st
Mason Frank (Mason & Mason) res 535 W 1st
Mason Pearl, res 222 G
Mason & Mason (Chris and Frank) barbers, 128 W 1st
Masonic Hall, 139 $\frac{1}{2}$ W 1st
Massard Edward, marker (Lenore) res 317 Teller
Massey Jas, res 217 E Front
Matsick Matthew, lab Salida Smelter
Matthews Daniel R, switchman D & R G R R (Kenneth)
(Harry) (Emma) res 548 D
MATTHEWS H E & CO
Real Estate, Loans, Chattels and Mortgages, Notary

J. B. DEMPHY Phone:
Salida 153

Agent for Anheuser-Busch, Budweiser and Malt-Nutrine

FIRST NATIONAL BANK

Oldest and Strongest Bank in
Chaffee County. Phone: Salida 21

General Blacksmithing and Horseshoeing

Phone: Red 801. 133 West Second Street

G. T. & F. D. GRANGER

ALL KINDS OF VEHICLES

Crews-Beggs Co. Dry Goods

MEN'S WOMEN'S AND CHILDREN'S SHOES

158

Public (H E Matthews and E R Matthews) office 125 W 1st

Matthews Harry, appr, res 241 F st

MATTHEWS HARRY E

(H E Matthews & Co) real estate (Maggie) (D R Sr) res 142 W 4th

Matthews Wm J, res 1030 E

Maurice T Wilson, brkman D & R G R R (Mattie) res 404 Dodge

Mautz Matthew, saloon, Salida Smelter, res 116 F, 2d floor

Maxwell J H (Garnet) res 703 E

Maxwell J W, asst acct D & R G R R

Mazza Alexantro, fire chr D & R G R R

Mazzatta Bruno, eng watch D & R G R R

Mazzatta Carmino, lab D & R G R R

Mazzatta Fred, lab D & R G R R, res 122 I

Mazzo L, transfer man, res Hillside addn

Mazzotte Samuel, lab, res Hillside addn

Mazzula August, shopman D & R G R R, res rear 521 W Front

Mazzula Geo, lab, res Hillside

Mazzula Raffa, mach (Rosie) res 712 W 1st

Mazzula Rico, frt man, res 521 W Front

Mazzulla Jas, flue borer D & R G R R

Mazzulla Ralph, host hbr D & R G R R

Mazzulla Ralph (Rizlia) res west end W 1st

Mazzulla Sogong, lab, res Hillside

Mazzulla Aylor (Rene) res 521 W Front

Mazzuta Sam, section man, res Hillside addn

McAdams W M, res 136½ Lower F

McAleeer John (Mary) res 725 D

McAllister Arthur, res 118 W 1st

McBride W L (Mrs C M) (Irene) (Ina) res 502 W 2d

H. E. MATTHEWS & CO. 125 W. 1st St.
Phone: Chaffee 39

Conveyances and
Titles Examined

Most Popular Real Estate Agent

Salida Cafe

Mrs. Geo. Chamberlain, Prop
128 East First St.
Phone: Chaffee 133

REGULAR MEALS AND SHORT ORDERS AT ALL HOURS

159

- McCabe James (Jennie M) res 430 F
McCabe Wm J, eng D & R G R R, res 430 F
McCall Emma, waitress Monte Cristo, res same
McCall Harry, brkman D & R G R R (Bessie) res 318 Blake
McCalmot Mary, res Adobe Park
McCarty C E, prop Bon Ton Hotel, res DeWeese ter
McCarty J E, prop Bon Ton hotel, res 133 E Front
McCarty Mrs Laura, Mgr Bon Ton Hotel, res 133 E Front
McCarthy James, brkman D & R G R R
McCauley C M, eng D & R G R R
McCauley H H (Ida) res 219 Wood
McCleary E L, res 121 E
McClung Chas, time kpr smelter, res Alpine Rooms
McClure Alvin, clk, res 730 Dodge
McClure C A, res 211 E
McClure Darwin A, electr Salida Light, P & U Co (M L)
res 463 Dodge
McClure Finla, phys, 8 Hively blk (Leah) (Frances) (Hat-
tie) res 528 G
McClure George F, res 730 Dodge
McClure Harriet B, music tchr, 528 G, res same
McClure Mrs Margaret, res 730 Dodge
McClure Olive, res 730 Dodge
McClure W H, res w end of Front
McClusky D, fireman Salida Smelter
McClusky J, fireman Salida Smelter
McComas Mrs Lenora C (Grace) res 235 W 6th
McComb Stella, waitress, Red Cross Hospital, res same
McCormick M I, res 433 E 1st
McCoy Mark A, res Poncha rd nr w city limits Hallowell
Place
McCracken James W, oiler D & R G R R res 417 W. 2d
McCray Chas S (Mrs G N) res 819 D

E. E. Smith

134 SEAT FIRST ST.

Assayer and Chemist
Ore Shippers' Agent

SALIDA, COLO.

C. F. FOOTE FURNITURE CO.
NEW GOODS
BEST BARGAINS

LOW PRICES

118 East First street.

TRADE STAMPS GIVEN

All Kinds of Novelties
BELTS, GLOVES, ETC.

Leaders in Fashions for Ladies.
Next to Postoffice.

HALL & HALL

CHURCHER & JOHNSON Carpets
Undertaking and Embalming and Fur-
niture
112 East First Street Phone: Salida 81

160

McCray Mrs Georgia N, tchr Salida High School, res 819 D
McCray Jas S, mech, res 114 Dodge
McCray Mamie (Mary) res 1115 E
McCray M A, res 1115 E
McCrary Ackland, res 1115 E
McCrary J, res 1115 E
McCrary Jennie, opr Colo Tel Co, res 1151 E
McCrary R C, res 1115 E
McCusky John, fireman Salida Smelter
McCurdy J W, headquarters Elks' Hall
McDaniel P F, res 418 2d
McDaniels Mrs E G, res 125 Front
McDonald Hugh, bartndr, res E and Front
McDonald James P, clk D & R G R R, res 418 W 1st
McDonald Lemm, res 141 E 3d
McDonald Louise, res 141 E 3d
McDonald Patrick T, time kpr D & R G R R (James) res
418 W 1st
McDonald P J, lab, res Hillside addn
McDonough Joseph, lab (Nora) (John) res 605 G
McDougal E O, brkman D & R G R R, res 124 D
McDougle Oscar, res 124 D
McElvain Mrs G, res 639 D
McElroy Howard, res 108 I
McElvain James (Elizabeth) (Richard) res 639 D
McElvain J S, wiper D & R G R R
McElvane E T, res 639 D
McGary Andrew, cond D & R G R R (Mrs M E) res 630 D
McGary Margaret (wid Andrew) (Thos) res 630 D
McGary Thomas, cond D & R G R R (Margaret) (Andy)
res 630 D
McGee Theodore, carp, res 627 W Front
McGilvary Eva, res 637 C

MILLER & TEMPLETON | 116 F St.
Clothing, Shoes, Hats, etc. | Salida, Colo.

BATEMAN HARDWARE CO.

Hercules Powder
Mine Supplies
119 F street

161

McGINNIS HARRY A

(Hartenstein & McGinnis) Lawyer, Collins blk, res Buena Vista

McGlenn Genevieve, student, res 105 Park av

McGlenn John H, eng D & R G R R (Ida) (Genevieve) res 105 Park av

McGonigle P E, engr Salida Smelter

McGovern Block, 109 $\frac{1}{2}$ E 1st

McGovern George W, justice of the peace, 109 $\frac{1}{2}$ E 1 st (S B) res 625 F

McGowan M C, res Union house

McGraw Mrs Margaret (widow) res 502 W 1st

McGregor A E, inst man (Bess O) res 616 F

McGrew Ernest, lab, res 211 Blake

McGrew Harry, lab, res 211 Blake

McGrew Judson, lab (Elizabeth) (Harry) (Ernest) (Martin) (Jesse) (Parker) res 211 Blake

McGrew Martin, student, res 211 Blake

McGuire Margaret, nurse Red Cross Hospl, res same

McGuire Mary, res 834 H

McGuy Margaret, res 670 D

McIntire Miss M E, saleslady, res Carpenter ter

McIntosh Josie, res Front bet H and J

McIntyre Miss M, res 237 E

McKelvey Hugh D, jeweler, 124 W 1st

McKelvey Wm B, lab, res I n w cor 3d

McKelvey Wm L, blksmith, res I n w cor 3d

McKenan Irene, res 725 D

McKenna Block, 234 $\frac{1}{2}$ F

McKenna Grocer Co, J J McKenna mgr, 220-232 F

McKENNA JAMES J

Mgr McKenna Grocer Co, and Pres Merchant Natl Bk (John) (Sarah) (Margaret M) res 904 G

FIRST NATIONAL BANK

Oldest and Strongest Bank
in Chaffee County
PHONE: 24
SALIDA, CO.

HOWELL'S POPULAR
126 F Street PRESCRIPTION
Salida, Colorado HARMACY

A thoroughly up-to-date
Drug Store in every par-
ticular, in which, however,
THE PRESCRIPTION DE-
PARTMENT receives our
first attention

Salida Bottling Co.
Phone: Salida 6.

Wholesale Liquor Dealer.
309 West First street.

W. S. Edwards

WM. W. ROLLER RENTAL PROPERTY AND LOANS

ESTABLISHED 1880

NOTARY PUBLIC

REAL ESTATE AND MINES

OPERA HOUSE BLOCK, No. 127

Telephone: Salida 41

162

- McKenna John (Sarah) res 914 G
McKenzie Mrs, res 115 W Front
McKenzie Mary, res 112 I
McKnight Rich (Arch C) res 802 C
McKrugra J J (Jain) res 610 D
McLain Geo, res W 1st and Front
McLarnon G T, caller D & R G R R
McLarnon Geo T, brkman D & R G R R (Edw W) res
534 E
McLarnon Hugh, coach carp D & R G R R, res 215 I
McLarnon Wm E, clk D & R G R R, res 534 E
McLarson Mr, pump house D & R G R R
McLaughlin B F, res 106½ E 1st
McLaughlin B H, brkman, res 19 Ideal rms
McLaughlin Mrs S A, res 333 Hunt
McLauren Jesse L, washer (Bertha) res 735 C
McLean George, foreman D & R G R R, res cor 1st and F
McLean Helen, res 407 E 2d
McLeod G A, res 208 E 2d
McMahan John P, mining, 126 W 1st, res same
McMahon Miss R, reg nurse D & R G R R, res same
McMechen Hanson G, asst eng D & R G R R (Helen) res
412 E 2d
McMillan Duncan, miner, res 143½ W 1st
McMillan Perry (Charlotte) res 506 W 2d
McMillen Perry, train runner Denton, res same
McMillen Mrs Anna (Robt J Jr) res 527 H
McMillen Robt, porter Denton, res same
McMohen Thos, host hlpr D & R G R R
McMurray James, miner, res 138 W 1st
McMurray Jim, res Ramsay house
McNab Archie, miner, res Sedalia mine
McNab A, miner (Ada) (Gertrude) res 528 W 1st

Rio Grande Lines

See inside back cover

Snyder's Rooms

CLEAN, QUIET
and RESPECTABLE

TWO BLOCKS FROM THE DEPOT

Rates 50c and 75c. Mr. and Mrs. T. N. B. SNYDER. All Front Rooms.

163

- McNamara Mary, local opr, res 621 G
McO'Neal Andy, res 128 Lower F
McNeal J S, res 120 W 3d
McNeil Wm (Dav G) res 125 Lower D
McNicol Mrs Eleen (Evilly) (Ailene) (Lee A) res 233 E 1st
McNicol John, hlpr D & R G R R, res 233 E 1st
McNicol Mrs Julia W, res 233 E 1st
McNicol Kate, waiter, res 233 E 1st
McNichol Alexander, eng D & R G R R, res 233 E 1st
McNulty Henry, student, res 440 W 1st
McQuillan Blanche, res 631 G
McWard Eleen, res 233 E 1st
Meaco P, lab Salida Smelter
Meacham A S, electrician, 119 F (Stella) (Madeline) res
1018 G
Meacham Joel, lab, res Hillside addn
Meacham Oren R (*Salida Record*) (Nellie) (Martha) (Adin)
(Hazel) (Ruth) (Rena) (Ronald) (Nonie) res 737 H
Meacham Wm H, chef (A A) res Hillside addn
Means Clarence, student, res 711 F
Means G B (Cora) res 711 F st
Means George W, live stock, res 711 F
Meany Ruth, res 122 Lower D
Mechio Louis, lab, res Hillside addn
Meeker Arthur J, fireman, res 543 D
Meigs Mrs Mehetabel, res 411 E 3d
Meigs Newell W, Alderman 3d Ward, res 415 E 3d
Meister Albert, mach D & R G R R
Meister Albert (Mary) res 406 W 1st
Meister Mary, res 406 W 1st
Mekly Tony, lab Salida Smelter
- MERCHANTS' NATIONAL BANK
James J McKenna pres, D H Craig cashr, 132 F

E. R. Alexander Mer. Co.

Fine China, Fancy
APPETIZING GROCERIES
Glassware, Crockery
Phone: SALIDA 40
131 F Street

SCOTT &
ARMSTRONG

Proprs. HOT SPRINGS
Livery and Stage Line
Cor. 2nd and G Sts., Salida

Salida Light, Power and Utility Co.

Phone: Salida 36. Call up and let us figure with you.

Office: Corner F and Third Streets.

THE BEST SERVICE FOR LIGHT AND POWER

IT'S RIGHT IF PUT UP BY



164

- Merkel Bernard F, wall paper, 148 E 1st (Anna) res 615 W 1st
Merket John G, res D s w cor 10th
Merkt Chas, car repr (Ida) res 606 W 1st
Merkum Jos, grocer, res Smelter
Merrill (see also Morrill)
Merrill B F, wire chief D & R G R R, res 106½ E 1st
Merritt Frank L, plasterer, res east end Dodge
Methodist Episcopal Church, M B Wilson pastor, D n w cor 4th
Metz E C (Gertrude) res 329 W 5th
Metzdorf Harry, res 331 Park
Metzler Mrs Elizabeth C, res 431 G
Metzler John C, clk D & R G R R (Elizabeth) res 431 G
Meyers (see also Myers)
Meyers Alex (Laura) res 333 F
Meyers A F, fireman D & R G R R
Meyers Mary G (Marion) res 316 E
Meyers W G, gen mgr 1st Nat Bank, res Hively blk
Michael Henry E, mach, res 126 D
Michelson Andrew, eng D & R G R R (Jessie) res 227 E Front
Micheto F, lab Salida Smelter
Michlick Joe, saloon and dance hall, Smelter rd, res same
Middleton A, brkman D & R G R R
Middleton R, brkman, res 229 E
Mildred Block, 141½ Lower F
Millard Wm H, chnr, res 1st cor L
Miller (see also Muller)
Miller Albert R, lawyer, City Attorney and Deputy District Attorney, 5-6 Hively blk (Helen) res 225 W 5th
Miller Annie, res rear 140 Lower F
Miller Bertha M, res 916 E

W. SCOTTIE BUCHANAN

DOMESTIC AND IMPORTED GOODS
Suits \$25 and up. Lower F St.

Tailor

\$2.50 per Year
25c per Month

The Salida Mail

Is Delivered by
Carrier

FINE JOB PRINTING.

NEAT SOCIETY PRINTING

165

Miller Chas, clk (Pearl) res 208 E
Miller Charles, miner, res Union hotel
Miller Charles M, brkman D & R G R R, res 2d n w cor K
Miller Clyde, res 312 W 1st
Miller C E, res 227 E 2d
Miller Mrs Elizabeth B, res 305 G
Miller E H (C E) (Ella) res 428 W 1st
Miller Geo, mgr Monte Cristo (Edw) res same
Miller Harry E (Charlie B) (Marg) res 730 G
Miller Harry J, brkman D & R G R R, res C n e cor 2d
Miller Henry, tailor, res 138½ E 1st
Miller John G, brkman, res Jones blk
Miller Joseph H, res 346 E 2d
Miller J Neil, res 845 D
MILLER J GEORGE

Propr Miller's Confectionery, 204 F (Fredricka) res
544 E

MILLER MATTHEW K

(Miller & Templeton) (Mary E) (J H) res 346 E 2d
Miller Mrs Nellie (Carrie) res 444 E 3d
Miller Wm, fitter D & R G R R, res 123 Lower F

MILLER & TEMPLETON

(M K Miller, E J Templeton) Men's Furnishings,
Shoes, Hats, Cigars and Tobacco, 116 F
MILLER'S CONFECTIONERY

J G Miller propr, Harry F Fremdling asst, 204 F

Miller W F, painter Pherson's, res Belmont
Milton Jack, lab, res F and 1st
Milton John F, headquarters Elks' Hall
Milton Joseph, miner, res Belmont hotel
Mineks C D, mach appr D & R G R R
Mingus Clarence, headquarters Elks' Hall
Mitchel Ben, mach, res W Front and Lower F

FIRST NATIONAL BANK

Oldest and Strongest Bank in
Chaffee County. Phone: Salida 21

J. B. DEMPHY

Phone:
Salida 153

Agent for Anheuser-Busch, Budweiser and Malt-Nutrine

General Blacksmithing and Horseshoeing

Phone: Red 801. 133 West Second Street

G. T. & F. D. GRANGER

ALL KINDS OF VEHICLES

Crews-Beggs Co. Dry Goods

Dry Goods, Notions, Ladies' Suits

166

- Mitchel Mrs Ivy, res W Front and Lower F
Mitchell Caroline (wid Levy E) (Leo) (Ivy) (Grover) (Loretta) res 223 E Front
Mitchell Eben, mach hlpr D & R G R R
Mitchell Geo H, brkman D & R G R R, res 334 E 2d
Mitchell Isaiah, carp, res 524 D
Mitchell Ivy, asst bkpr, res 223 E Front
Mitchell John, janitor Red Cross Hospital, res same
Mitchell Leo E, brkman D & R G R R (Caroline) res 223 E Front
Mitchell Lester (Clara) (Violet) (Marion) res 115 E
Mitchell L E, brkman D & R G R R
Mitchell M, carp, res D bet 6th and 7th
Mitchell Marie, res 834 H
Mitchell Mrs S E (Caroline) (Leo) (Harrie) (Grover) (Larata) res 223 E Front
Mixer Henry E, expman, res County rd n e cor Wellsville rd
Mixer Lucille, student, res H E Mixer
Mock John U, chf clk D & R G R R (Pearl) (Geo) res 702 E
Mocknick Mike, roasterman Salida Smelter
Mollette Geo, woodwkr, res 127 G
Moleson J, rancher, res across river, east
Molocco Antonio, blr washer hlpr D & R G R R
Monahan James A, blrmkr D & R G R R, res 123 Lower F
Monarch Gold Mining Co, J Scott Boyd Jr pres, res Poncha rd
MONARCH LIVERY STABLE
A G Wood propr, 323 W 1st
Monte Cristo Hotel, D & R G R R Co propr, Geo Miller mgr, opp Depot
Montgomery Geo, eng D & R G R R, res 216 F

H. E. MATTHEWS & CO. 125 W. 1st St. Phone: Chaffee 39

Conveyances and
Titles Examined

Most Popular Real Estate Agent

Salida Cafe

Mrs. Geo. Chamberlain, Prop
128 East First St.
Phone: Chaffee 133

REGULAR MEALS AND SHORT ORDERS AT ALL HOURS

167

- Montgomery Geo A, eng D & R G R R, res Churcher ter
Montgomery, John, mach D & R G R R, res 238 E 1st
Montgomery Marguerite, res 129 W Front
Moore Chas E (Harriet C) (Manson) (Rosalie) res 330
Dodge
Moore Carl E, painter, res 227 Park av
Moore Emma (wid Enoch) res 133 W 4th
Moore E H, res 133 W 4th
Moore F P, car insp (Rose) (Grace) res 432 H
Moore Geo, hoist engr (Ruda) res 619 W 1st
Moore G A (Rhoda) res 619 W 1st
Moore Ivan, carp (Grace) (Greeba) res 321 E 6th
Moore Ivan O, carp Salida Smelter, res 630 W 7th
Moore Jesse O, clk, res 419 Wood
Moore M, smelter, res 619 W 1st
Moore T G, lab Salida Smelter
Moore Violet A, nurse, res 133 W 4th
Moore Walter L, hostler D & R G R R, res 326 Palmer
Moore Walter L (Stella K) (Mamie) (Lelah) (Gaylord) res
240 Hunt
Moorekas A, hlpr D & R G R R
Moorekas N, hlpr D & R G R R
Moorland N B, brkman D & R G R R
Mohar F, roasterman Salida Smelter
Mohar John, hlpr Salida Smelter
Moran Edward, lab, res Scott's addn
Moran James, lab Salida Smelter
Moran J G, lab, res 124 B
Morehouse Daniel W, cond D & R G R R, res 214 E 1st
Morehr Thomas, lab Salida Smelter
Moreland Newton B, brkman D & R G R R, res Wellsville
rd 1/4-mile n of County rd
Morford Frank, lab, res 1604 H

E. E. Smith

Assayer and Chemist
Ore Shippers' Agent

134 SEAT FIRST ST.

SALIDA, COLO.

C. F. FOOTE FURNITURE CO.
NEW GOODS
BEST BARGAINS

LOW PRICES

118 East First street.

TRADE STAMPS GIVEN

All Kinds of Novelties
BELTS, GLOVES, ETC.

Leaders in Fashions for Ladies.
Next to Postoffice.

HALL & HALL

CHURCHER & JOHNSON

Undertaking and Embalming

112 East First Street

Phone: Salida 81

Carpets
and Fur-
niture

168

- Morford James, mach, res 126 D
Morford James W, watchman D & R G R R, res 416 W 2d
Morford Leslie, res 201 G
Morford Oscar L, res 147 E
Morford O L, hlpr, res 144 $\frac{1}{2}$ E 1st
Morgan Oliver E, brkman D & R G R R, res Jones blk
Morgan David G, clk (Martha) (Florence) (Irene) res 543
D
Morgan Wm, ry man, res Churcher ter
Morits Wm, hlpr Salida Smelter
Morks M L, fireman D & R G R R
Morley Annie, res 136 Lower F
Morphy Rev Geo E, pastor Baptist Church (Anna) res
419 D
Morrill (see also Merrill)
Morrill Ida H, tchr, res 141 E 5th
Morriss Mrs Emma, res 727 C
Morriss E L, mach hlpr D & R G R R
Morriss I T, day foreman D & R G R R
Morriss L T (Mrs M D) (Arthur E) (Mary M) res 101
Wood av
Morriss Thomas T, switchman D & R G R R, res 101 Wood
Morriss Thos (Mary) res 101 Wood
Morrison Mrs Anna, res $\frac{3}{4}$ -mile w of Cor F and County rd
Morrison Julia (wid Thos) furn rooms, Front n e cor C
Morrison Julia E (wid) res 400 E Front
Morrison Wm, miner, res 215 W 3d
Morrison Wm A, miner, res 427 G
Morrison W A, coach elnr, res Hillside
Morrison W J (Annie) res 115 E Front
Morrison W S, lab, res 8 Hillside addn
Morsey Michael, lab, res 141 Blake
Morton Mrs W R, res 147 W 4th

MILLER & TEMPLETON
Clothing, Shoes, Hats, etc.

116 F St.

Salida, Colo.

BATEMAN HARDWARE CO.

Hercules Powder
Mine Supplies
119 F street

169

Moser H B, mach hlpr D & R G R R
Mosgrove Lily D, notary public, stenog (Helen) res 530
Ouray av
Mosh J, lab Salida Smelter
Mosh Tony, lab Salida Smelter
Mosier H B, res 143½ W 1st
Mosley Annie, res 136½ Lower F
Mossholder Kirby, clk, res 145 Park av
Mountford Wm, brkman D & R G R R (Minnie) (Dick)
(Phoebe) res 237 E Front
Mouser D, hlpr D & R G R R
Moutz F, lab Salida Smelter
Moutz V, lab Salida Smelter
Movrekas F, lab Salida Smelter
Mowe Edw J, promoter, res Belmont rms
Mowe Ed, mach, res Front and C
Moxon Mrs, mgr Postoffice Bookstore, 138 F, res 741 G
Moxon Dr Thos N, phys and surg, office *Mail* bldg,
Mullen Frank, brkman D & R G R R, res 247 E Front
Mullen John, lab Salida Smelter
Mullen Mary, res 603 F
Muller (see also Miller)
Muller Wm H, brkman, res 122 D
Mullett Geo E, res 208 E
Mullins Dennis, propr Mullins' Place, 121 Lower F (Nel-
lie) (Jerry) res 121½ Lower F
Mullins Jerry, miner, res 121½ Lower F
Mullins John, fireman D & R G R R (M) res 125 Lower D
Mullins' Place, Dennis Mullins propr, wines, liquors and
cigars, 121 Lower F
Mulvaney Rose L, student, res Mesa
Mulvaney Thomas, student, res Mesa
Murdock Sam K, pres and gen mgr The Ben Dismar Cloth-
ing Co, res 141 E 5th

HOWELL'S
126 F Street
Salida, Colorado

POPULAR
PRESCRIPTION
HARMACY

A thoroughly up-to-date
Drug Store in every par-
ticular, in which, however,
THE PRESCRIPTION DE-
PARTMENT receives our
first attention

FIRST NATIONAL BANK
Oldest and Strongest Bank
in Chaffee County
PHONE :
SALIDA 21

COOR'S Golden Beer
ZANG'S Pilsner Beer

W. S. EDWARDS
Phone: Salida 6
309 W. First st.

Salida Bottling Co.

WM. W. ROLLER RENTAL PROPERTY AND LOANS

ESTABLISHED 1880

NOTARY PUBLIC

REAL ESTATE AND MINES

OPERA HOUSE BLOCK, No. 127

Telephone: Salida 41

170

Murellis A, lab Salida Smelter
Murnane Frank, promoter (Grace) res 223 E 3d
Murphy Edward E, fireman D & R G R R, res 431 E 1st
Murphy Jno, res F and 1st
Murphy Joseph, hostler D & R G R R, res 247 E Front
Murphy J C, res 826 D
Murphy Mike M, brkmason, res 708 F
Murphy P, section boss Salida Smelter
Murphy Pat, lab, res 708 F
Murphy Mrs W R (W E) res 221 E 1st
Murray Grace, student, res 924 E
Murray Kate, saleslady, res 924 E
MURRAY WILLIAM H
Wines, Liquors and Cigars, 236 Lower F (Maud) res
924 E
Murray John, res 226 E 1st
Murray Robt, quarryman, res Bowen quarry
Murray Roscoe, res 233 Maxwell
Murray Victor, hlpr, res 554 W 2d
Muto Angelo, coalheaver D & R G R R
Muto Joe, coalheaver D & R G R R
Muto Louie, propr Silver Dollar saloon (Filomena) res
705 W 1st
Muto Nick, saloon, 143 Lower F (Litizio) res 705 W 1st
Muto Samuel (Phillips & Muto)(Nick)(Louisa) res 705
W 1st
Muto Tonie, groceries (Minnie) res 650 W 1st
Muster F, roasterman Salida Smelter
Myers (see also Meyers)
Myers Mrs, res 112 I
Myers Alexander H, miner (Laura) res 333 F
Myers John, miner (Josie) res 302 Blake
Myers Marian, foreman D & R G R R (Mary G) res 316 F

Rio Grande Lines

See inside back cover

Snyder's Rooms

CLEAN, QUIET
and RESPECTABLE

TWO BLOCKS FROM THE DEPOT

Rates 50c and 75c. Mr. and Mrs. T. N. B. SNYDER. All Front Rooms.

171

Myers Robert, blksmith, res 130 Lower E
Myers W A, bkpr (Lizzie) res 139 W 4th
Myers Walter G, bkpr, res 14 Hively blk

N

Naccatta Louis, fire elnr D & R G R R, res Hillside addn
Nagle Harry, brkman, res 106 $\frac{1}{2}$ E 1st
Nagle Henry, brkman, res 106 $\frac{1}{2}$ E 1st
Nagle H W, brkman, res 106 $\frac{1}{2}$ E 1st
Nance Wm H, assayer (Alma N)(Bertha)(Theo Albert)
res 246 W 6th
Naples Mrs Theresa (wid) res 706 W 1st
Narron L E, lab (Elsie) res 221 W 3d
Nash Frank C, hlpr D & R G R R, res 234 E 2d
Nash John, cutter D & R G R R (Mary)(F C)(John R Jr)
res 352 E 3d
Nash Wm, car repr (Theresa)(Mamie) res 235 E Front
Nason C A, miner (C B)(Bennie)(Raymond) res 216 G
Neal Bessie, student, res 2d cor L
Neal John H, farmer, res 2d cor L
Needham Chas N, phys D & R G R R Hospital, res same
Neill Mrs Josie (C D) res 131 $\frac{1}{2}$ E 1st
Nellis George, mach hlpr D R & G R R, res across river,
east
Nelson Mrs Bessie, cook, res 439 W 1st
Nelson Cora L, tchr, res 137 $\frac{1}{2}$ Lower F
Nelson Fred, lab, res 131 $\frac{1}{2}$ Lower F
Nelson George S, sec Salida Board of Trade (Bessie)(Ed-
na) res 137 $\frac{1}{2}$ F
Nelson Peter, res 439 W 1st
Nesheff Nick, lab D & R G R R, res Hillside addn
NEWBY EDWARD C
(Cox & Newby) res 748 F

SCOTT & ARMSTRONG

Proprs. HOT SPRINGS
Livery and Stage Line
Cor. 2nd and G Sts., Salida

E. R. Alexander Mer. Co.

Fine China, Fancy
APPETIZING GROCERIES
Glassware, Urockery
Phone: SALIDA 40
131 F Street

IT'S RIGHT IF PUT UP BY



172

- Newby Mrs Wm C (Olive T) (Edw C) res 748 F
Newby W E, res 8th and F
Newcomer J E, car carder, res 805 G
Newell Albert I, expman (S A) (S E) res 628 W Front
Newman James, ry man (Theresa) (Tessie) (Lucy) (Rose)
(Robert) res 326 E 4
Newman W M, 11 Sandusky blk
Newhard Annie (wid John L) res 321 Park av
Newhard Eunice, res 321 Park av
Newman Arthur, student, res 230 E 1st
Newman Benjamin T, clk (Rena E) (Bernesia) (Blanche)
res 210 Hunt
Newman Harry E, barber, res 230 E 1st
Newman James, cond, res 412 G
Newman Wm M, cond D & R G R R, res Bella Vista ter
Newton B F, res 111 E
Newton Clem, student, res County rd 2 w of H
NEWTON ERNEST A
Proprietor and Manager *Salida Mail*, 125-127 E 1st
(Sadie) res 330 E 4th
Newton Howell D, dentist, res County rd 2 w of H
Newton Neva, res County rd 2 w of H
Newton V T, blrmkr, res 111 E
Nichols Frank, brkman, res 7 Belmont
Nichols J L, lab, res 114 E 4th
Nichols J W, brkman D & R G R R, res Hotel Denton
Nichols Sarah A (wid Joseph W) res 223 I
Nixon John, clk, res 224 W 3d
Nord Mary (wid Pete) res 30 Hillside addn
Noerr John, tailor, 137 E 1st, res 1237 H
Noer Ella, cook, res 1237 H
Nolan Tom, res 328 F
Nolestein Mary H, res 228 E 2d

W. SCOTTIE BUCHANAN

DOMESTIC AND IMPORTED GOODS

Suits \$25 and up.

Lower F St.

Tailor

\$2.50 per Year
25c per Month

The Salida Mail

Is Delivered by
Carrier

FINE JOB PRINTING.

NEAT SOCIETY PRINTING

173

Noni Fred, lab Salida Smelter
Nord Elof B, coach carp (May J) res 24 Hillside
Norman Lizzie, res 224 W 5th
Norman Mrs Nettie, res W Front and F
Norris Café, Geo W Norris propr, also confectionery, ci-
gars, tobacco, 120 E 1st
Norris Geo W, propr Norris Café (Alice A)(Drew) res
120 E 1st
Norris N R, res 133 E
Norris W R, res Park and C
Norton Edna L, student, res 402 D
Norton Mrs Mollie E, bkpr and cashr (Edna) res 402 D
Notestein Mrs Mary H, res 228 E 2d
Novuck Jno, tapper Salida Smelter
Novark Joseph, lab Salida Smelter
Nuno Park, bet Park and Ouray avs and Routt and Pitkin

O

O'Brien Daniel D, carp Salida Smelter (Nellie) res 402
E 4th
O'Brien H J, brkman D & R G R R, res 643 E
O'Brine M J, lab, res 126 D
O'Connor (see also Conner)
O'Connor Jack, lab, res 106½ E 1st
O'Connor J J, ry man, res 108 E 1st
O'Connor John J, brkman D & R G R R, res 143½ E 1st
O'Connor Hugh, shoemkr, 149 W 1st, res same
O'Daniel D G, saloonkeeper (P)(E W)(Budd) res 506
W 2d
O'DANIELS E W
Propr Senate Saloon, 1st and E, res 506 W 2d
O'Daniels L P, brtrdr (Katie) res 506 W 2d

J. B. DEMPHY Phone:
Salida 153
Agent for Anheuser-Busch, Budweiser and Malt-Nutrine

FIRST NATIONAL BANK

**Oldest and Strongest Bank in
Chaffee County. Phone: Salida 21**

G. T. & F. D. GRANGER
ALL KINDS OF VEHICLES

General Blacksmithing and Horseshoeing

Phone: Red 801.

133 West Second Street

Crews-Beggs Co. Dry Goods

FURNITURE & CARPETS Sold on Easy Payment Plan

174

- O'Donnell John, miner, res 113 E Front
O'Hara Ed, lab, res lower end E
O'Hara Frances, lab, res 647 E
O'Harra Mrs B C, section house boss, res Hillside addn
O'Haver Veva, res 120 E 1st
O'Hare Miss K, reg nurse D & R G R R Hospital, res same
O'Neil Andy, mech, res 128 Lower F
O'Neil Henry, lab, res 1/4-mile e of D & R G Depot
O'Neil J F (Mary) (Lizzie) res end of Lower E
O'Neill Julia, head waitress Monte Cristo, res same
Odell J B, mach, res lower end E
Officer Mrs Laura, cook Red Cross Hospital, res 307 E Front
Offutt Wm T, switchman, res 430 E 1st
Ohio & Colorado Smelting and Refining Co, The (Salida Plant) F D Weeks supt, 2 miles w of Postoffice
Okey Isadora, clnr D & R G R R Hospital
Oldham James, lab, res 201 G
Oldham Walter, lab D & R G R R
Oldham Walter, lab, res 515 E
Oleson Gus, cook, res 549 W 2d
Oleson Miss Irene, res 233 F
Olson Carrie, res w end W 2d
Omundson Bert M, clk (Emma) res 333 E 2d
Ones J F, mech, res 340 E 1st
Opdyke C C, ry man (Leona) res 400 E 2d
Opera House Block, 125-135 W 1st
Oresky George, roasterman Salida Smelter
Ortiz E, hlpr D & R G R R
Osborn L M, ry man (Minnie) res 714 F

H. E. MATTHEWS & CO. 125 W. 1st St.
Phone: Chaffee 211

Conveyances and
Titles Examined

Most Popular Real Estate Agent

Salida Cafe

Mrs. Geo. Chamberlain, Prop
128 East First St.
Phone: Chaffee 133

REGULAR MEALS AND SHORT ORDERS AT ALL HOURS

175

- Osborne Arthur C, switchman D & R G R R (Mary) res
249 E Front
Osborne Chas M, lab, res 120 W 3d
Osborne Carl, lab (Bernice) res 118 E 1st
Osborne Mrs J L (Mrs Alma) res 129 Front
Osborne R L, yd clk, res 805 G
Osos Grand, 125-135 W 1st, Powell & Brewer mgrs, 10-cent
picture show every night except on special dates
Overholt Jessie L, res 145 Park av
Overholt Mary L (wid Abraham J) res 145 Park av
Overstreet Wm, lab (Carrie) res 136½ Lower F
Owen Albert I, hlpr D & R G R R, res Hillside addn
Owen Della, saleslady, res 553 W 1st
Owen E A, dentist, Sandusky blk (Margaret) (Edward)
(Alfred) res 318 E 2d
Owen F C, fireman (Sarah) res 546 C
Owen Geo, lab, res 434 W 2d
Owen Harriet V (wid Wm F) res 117 W 4th
Owen Jane, res 553 W 1st
Owen Jesse A, mining, res 322 E
Owen John H, City Clerk, res 553 W 1st
Owen J M, ry man hlpr (Isabel) (Lizzie) res 224 E 3d
Owen Mollie R (Jessie A) res 328 E
Owen Rosalie, res 553 W 1st
Owen Rose L, res 553 W 1st
Owen Mrs S M (Della) (John H) (Rosalie) res 553 W 1st
Owen Thos A, mach D & R G R R (Sarah) (Richard) res
546 C
Owens Geo W, cook, res 439 W 2d
Owens G, mech, res 434 W 2d
Owens J M, eng insp D & R G R R
Oxford Café, Chas Kight propr, cor F and Front

E. E. Smith Assayer and Chemist
Ore Shippers' Agent

134 SEAT FIRST ST.

SALIDA, COLO.

C. F. FOOTE FURNITURE CO.
NEW GOODS
BEST BARGAINS

LOW PRICES

118 East First street.
TRADE STAMPS GIVEN

All Kinds of Novelties
BELTS, GLOVES, ETC.

Leaders in Fashions for Ladies.
Next to Postoffice.

HALL & HALL

CHURCHER & JOHNSON

Undertaking and Embalming

1/2 East First Street Phone: Salida 81

Carpets and Furniture

176

P

- Pace Edward A (Elizabeth) res 718 Dodge
Pacheck Matthew, roasterman Salida Smelter
Pain Mrs Geo F, res 639 D
Paine Edward M (Paine & Paine)(Laura J)(Fred) res
124 Dodge
Paine Fred C (Paine & Paine) res 124 Dodge
Paine Geo M, clk (Florence E) res 1110 F
Paine & Paine (Edward M and Fred C) hardware, 139 F
Palermo Ventura, host hlpr D & R G R R, res Hillside
addn
Palmer A L, rotary man, res 112 D
Palmer C, painter and paperhanger, res 502 Park
Palmer Fern, res 146 Mesa boul
Palmer Fred, driver, res 132 W 4th
Palmer Spencer W, fireman D & R G R R (Anna)(Olive)
(Olga) res 408 H
Pamrotz F J, miner, res 433 E 1st
Pancratz F J, lab, res 433 E 1st
Pane A L, cond, res 619 E
Paniff F, lab Salida Smelter
Panton Mrs Louisa M, music tchr, res 542 G
Papas Geo, lab, res 335 Front st
Papas James, lab D & R G R R, res Hillside addn
Papas John, coal chute foreman D & R G R R, res Hill-
side addn
Papas Joseph, lab Salida Smelter
Papas Wm, blksmith D & R G R R, res Hillside addn
Park Geo P, cond D & R G R R (G)(Emma)(Jennie) res
336 G
Park Hotel, Mrs Margaret E Pike propr, furn rooms, 130
Lower E

MILLER & TEMPLETON
Clothing, Shoes, Hats, etc.

116 F St.

Salida, Colo

BATEMAN HARDWARE CO.

PLUMBING

STEAM AND HOT
WATER HEATING

177

- Parker Daniel W, fireman D & R G R R, res 704 W 3d
Parker George, res 336 G
Parker Georgia, res 5th and G
Parker Howard H, barber, 141 Lower F (Mary) (Thelma)
res 430 E 2d
Parker J H, ry man (Mary) (Opal) res 204 F
Parker John H (Mary) res 544 E
PARKER OLIVER T
Physician, 3 Sandusky bldg, res 147 W 5th
Parker Wm O, miner (Anna E) (John W) (Lida B) (Nor-
man A) res 1302 G
Parker W P (Annie E) res G and 13th
Parks Alice I, tchr, res 547 G
Parks Mrs Finley R (Alice) (Gladys) res 547 G
Parks Gladys M, res 547 G
Parlin J T, ry man, res 334 E 1st
Partridge Mrs Hattie J, res 225 E
Parvin Mrs J T, res 334 E 1st
Patton John M, mach D & R G R R
Patton Madge, waiter, res 315 E 5th
Pasque Joe, lab, res 403 W 2d
Pasurela Ross, carman (Mary) res rear 521 W Front
Patek Jacob, marshal Smelter, res same
Patriatus Cosmos, coalheaver D & R G R R, res Lower
Hillside addn
Patten J J, fireman D & R G R R
Patterson Howard, propr Ideal rooms (Eva) 138½ E 1st
Patton J J, fireman D & R G R R, res lower E
Patz Tom (Patz & Taymans) propr Hotel Columbine,
Smelter
Patz & Taymans, groceries and meats and proprs Colum-
bine hotel, Salida Smelter
Paul Albert L, cond D & R G R R (Arvilla) res 539 E

FIRST NATIONAL BANK

Oldest and Strongest Bank
in Chaffee County
PHONE :
SALIDA 21

HOWELL'S POPULAR
126 F Street
Salida, Colorado
PRESCRIPTION
HARMACY

A thoroughly up to-date
Drug Store in every par-
ticular, in which, however,
THE PRESCRIPTION DE-
PARTMENT receives ou
first attention

Salida Bottling Co.
Phone: Salida 6.

Wholesale Liquor Dealer.
309 West First street.

W. S. Edwards

WM. W. ROLLER RENTAL PROPERTY AND LOANS
ESTABLISHED 1880
NOTARY PUBLIC REAL ESTATE AND MINES
OPERA HOUSE BLOCK, No. 127 Telephone: Salida 41

178

Paxson J Sumner, architect (Chapman & Paxson) (Matty I) (Irene) res 124 Blake
Payette A E, propr Western rooms (Pearl) res 118½ F
Payne (see Paine)
Peabody Howard, brkman, res 247 E Front
Peacock A J, brkman D & R G R R (Jennie) res 710 E
Peacock Wm, headquarters Elks' Club
Pearce Bessie E, clk (A L) res 620 C
Pearce James L, painting and paperhanging, rear 133 E
2d (Mary E) (Lucile) (Edythe) (Pauline) (Richard)
res 401 E 4th
Pearce John O, painter (Clara A) (Bessie E) res 620 C
Pearce Lou L, Street Supervisor, City Hall (Marg) (Curtis) (Jean) res 527 E 3d
Pearce Pauline, student, res 401 E 4th
Pearce Wm, miner and clk, res Central blk
Pearce W C, depot man, res 400 E 2d
Pearman Charles, rancher (Laura) (Ada) (Nellie) (Vernon) res 319 E 2d
Pearsall Deborah, tchr Salida High School, res Hotel Denton
Peck Charles R, painter, res 348 E
PECK EDWIN A
Auto and Buggy Blacksmith, 313 W 1st, res same
Peck Mrs Julia F, res s s County rd 1 mile w of F
Peden Richard, mach hlpr (Maggie) res 433 E 1st
Pedro Samuel, lab Salida Smelter
Pedro Samuel Jr, lab Salida Smelter
Pedro Stephen, clk, res Salida Smelter
Peerton H, miner, res 619 E
Pelfish D L, lab, res 143 W 1st
Peloponesos Grocery, Chappell & Vaselopulos, proprs, 145 W 1st

Rio Grande Lines

See inside back cover

Snyder's Rooms

CLEAN, QUIET
and RESPECTABLE
TWO BLOCKS FROM THE DEPOT

Rates 50c and 75c. Mr. and Mrs. T. N. B. SNYDER. All Front Rooms.

179

- Pelos Nick, lab Salida Smelter
Pelot Geo, lab Salida Smelter
Penbrook L, lab, res Hillside addn
Pennington Harry L, promoter, res 433 E 1st
Penrose Thos, rancher, Poncha
Penthana Frank, brkman D & R G R R (Isabella) res 408
Dodge
People's Market (Stingley & Schmidt, proprs) dealers in
meats, 136 E 1st
Peraglio Matthew, foreman Salida Smelter
Perfield M, lab Salida Smelter
Perkins George, washer Denton, res same
Perkins John S, cond D & R G R R, res 324 E 3d
Perraglio E, tapper Salida Smelter
Perri Angelo, fire elnr D & R G R R, res Hillside addn
Perri Basso, lab D & R G R R, res Hillside addn
Perri Frank, watchman D & R G R R, res Hillside addn
Perrin R T, lab (Eva) res 232 D
Perry Albert, ry man (Amelia) res 624 E
Perry A E, coach carp D & R G R R
Perry A E, mech, res 626 E
Perry C L, rancher, Bear Creek
Perry Charles S, repr D & R G R R (Ida) (J E) (Abbey
M) (Elmer) (Velma) (Clark) res 525 Park av
Perry Eliner, driver, res 408 E 2d
Perry Elmer, deliveryman, res 525 Park av
Perry Mrs. Emily, res 1102 F
Perry Fred, lab Salida Smelter
Perry George E, farmer, res County rd 1 1/4 miles w of F
Perry Josiah E, hlpr, res 525 Park av
Perry R E, clk, res 626 E
Perry R M, miner, res 626 E
Perry S B, miner, res 634 C

SCOTT & ARMSTRONG

Proprs. HOT SPRINGS
Livery and Stage Line
Cor. 2nd and G Sts., Salida

E. R. Alexander Mer. Co.

Fine China, Fancy
APPETIZING GROCERIES
Glassware, Crockery
Phone: SALIDA 40
131 F Street

Salida Light, Power and Utility Co.

Phone: Salida 36. Call up and let us figure with you.

Office: Corner F and Third Streets.

THE BEST SERVICE FOR LIGHT AND POWER

IT'S RIGHT IF PUT UP BY



180

- Pete D, lab Salida Smelter
Pete F, lab Salida Smelter
Pete N, lab Salida Smelter
Pete T, lab Salida Smelter
Peters Miss E, reg nurse D & R G R R Hospital, res same
Peterson Andrew, lab, res cor F and 1st
Peterson Geo, miner, res Golden Nugget restaurant
Peterson Louis, miner, res 220 H
Peterson Lewis, miner, res 342 Hunt
Pettibone E C, engr D & R G R R, res 209 W 3d
Petticrew T A, fireman D & R G R R (Lena) res 326
E 5th
Pettit C, blrwasher D & R G R R (Lizzie) res 227 Park
Pettit C A, hlpr D & R G R R, res 314 E 2d
Petzot F, lab Salida Smelter
Petzot N, lab Salida Smelter
Peugh Curtice E, clk, res 102 E 4th
Peugh Curtis P, clk D & R G R R, res 145 E
Phelan John A, lab (Eliza) res 726 E
Pherson Robert N, propr Salida Decorating Co, 118 W 2d
(Pearl) (Phyllis) res 502 Park
Phibbs Wm L (Phibbs & Hutchinson) (Sarah) res 115
Lower D
Phibbs & Hutchinson (Wm Phibbs, E E Hutchinson) bil-
liards and cigars, 117 E 1st
Philbin Tom, res W 1st and F
Philbin Walter L, assayer, 126 W 1st, res 523 G
Phillippi Carmino, lab, res Hillside
Phillips Dorr B, pool rooms, 102 Lower F, res 124 E 1st
Phillips Edmond L, saddler (Bertie) res 317
W 1st
Phillips Harold G, mail carrier (Margaret) res 748 F
Phillips Mike, fire clnr D & R G R R (Jennie) res 348

W. SCOTTIE BUCHANAN

DOMESTIC AND IMPORTED GOODS

Suits \$25 and up.

Lower F St.

Tailor

\$2.50 per Year
25c per Month

The Salida Mail Is Delivered by
Carrier

FINE JOB PRINTING.

NEAT SOCIETY PRINTING

181

Phillips Michael (Phillips & Muto, staple and fancy groceries) cor 1st & I (Jennie) res same

Phillips Stephen, miner (Eva) res 213 E Front

Phillips & Cowen, harness and saddle mfrs (Edmond L Phillips and Cecil Cowen) 135 G

Phillips & Muto, general store (Michael Phillips and Nick Muto) cor W 1st and I

Pickens Jacob, miner, res 821 Park

Pickett Edward, student, res 405 Park av

Pickett Philip M, cond D & R G R R (Kate B) (Edwin) (Mary L) res 405 Park av

Pierson (see Pearson)

Pigott Mrs Kate M, housekpr (Irene) res 340 E 1st

Pigott Mamie, waitress D & R G R R Hospital, res same

Pike Mrs M E, furn rooms at 128 Lower F (Eliza C) res same

Pilloot Fred, oiler D & R G R R, res Hillside addn

Pilloot Peter, clk Hampson Bros & Valdez

Pinney Lawrence E, div lineman D & R G R R, res 415 E 1st

Pittman Ralph, lab, res 214 Lower F

Plaguer Ella, res 111 E

Pledger Beaugard, farmer (R A) res 1/4-mile s of cor H and County rd

Pledger John D, rancher, Brown's Cañon

Pledger R A (Carrie) res 634 W 2d

Pledger Thos H, fireman D & R G R R, res 130 E 2d

Plimpton Edward S, res 537 F

PLIMPTON EDWARD S JR

(Churcher & Plimpton) (Cora) (Helen) (Esther)

(John) res 537 F

Plimpton Robert, student, res 531 F

Podloger F, lab Salida Smelter

FIRST NATIONAL BANK

Oldest and Strongest Bank in
Chaffee County. Phone: Salida 21

J. B. DEMPHY Phone:
Salida 153
Agent for Anheuser-Busch, Budweiser and Malt-Nutrine

General Blacksmithing and Horseshoeing

133 West Second Street

Phone: Red 801.

G. T. & F. D. GRANGER

ALL KINDS OF VEHICLES

Crews-Beggs Co. Dry Goods

FURNITURE & CARPETS Sold on Easy Payment Plan

182

Podloger Joe, lab Salida Smelter

POETH JOHN W

Manager Globe Mercantile Co, Smelter (Barbara) res
722 W 2d

Poeth Wm, miner, res 422 W 2d

Polar Lew, lab Salida Smelter

Police Court, City Hall

Police Department Headquarters, City Hall

Polis John, hlpr Salida Smelter

Polos Gus, lab Salida Smelter

Pollock S, prop Union house, 134 W 1st

Polus P, lab Salida Smelter

Poncha Hot Springs, E G Holman propr, springs 6 miles
s w of city

Popis Chas, lab Salida Smelter

Popis Gus, lab Salida Smelter

Popis James, lab Salida Smelter

Popis Lew, lab Salida Smelter

Popsell P, lab Salida Smelter

Porter Mrs Clara, res Carpenter ter

Porter L, lab, res 201 G

Post Fred, fireman Smelter (Clara) res w end of W 3d

Post L, lab, res 625 W Front

Postal Telegraph Company, Mrs Jean W Ingman mgr,

Postoffice bldg, 138 F

Postoffice, M J Guerin, Postmaster, 138 F

Postoffice Bookstore, Mrs Moxon propr, 138 F

Poston Miss Wadine, res 341 W 5th

Potter H R, miner, res 147 W 4th

Pouchon John, roasterman Salida Smelter

Poulos John, lab, res 10 Hillside addn

Powell Mrs Annie, res 402 G

Powell Frank, bus mgr Osos Grand (Margaret) res 311
E 2d

H. E. MATTHEWS & CO.

125 W. 1st St.

Phone: Chaffee 88

Conveyances and
Titles Examined

Most Popular Real Estate Agent

Salida Cafe

Mrs. Geo. Chamberlain, Prop
128 East First St.
Phone: Chaffee 133

REGULAR MEALS AND SHORT ORDERS AT ALL HOURS

183

Powell Jas, mach hlpr, res 128 Lower F
Powell Mrs Gwendolyn, res 325 E
Powell S, rep man (J) res 422 W 2d
Powell & Brewer, mgrs Osos Grand, W 1st st
Powers Catherine, student, res 421 Park
Powers James P, lab, res County rd nr L
Powers John H, clk, res 637 C
Powers Michael J, res 6 Swell ter
Powers Shirley R, cond D & R G R R, res 421 Park av
Powers Tony, miner, res 113 E Front
Pratt Otis T, lab, res 126 D
Predovich John, deliveryman, res Mesa
Predovich Nicholas, saloon, Salida Smelter, res same
Prehm Ernest O, clk, res 621 W 1st
Prehon O E, lab, res 140 E 1st
Presbyterian Church, Geo Sevier pastor, 3d n w cor F
Pressler W D, lab, res 126 D
Presta Anton, lab (Locia) res Hillside addn
Preston Geo, clk, res 430 F

PRESTON HORATIO

Cashier First Nat Bank, res 619 E

PRESTON ROBERT

President First Nat Bank, res 619 E

Price Frank, carp (Grace) (Howard) res 634 W 2d

Price J O, clk (Clara) (Ben) res D and 9th

Priced P, lab Salida Smelter

Prine H E, brkman D & R G R R, res 125½ E 2d

Proctor Adeline (wid) (Benjamin F) res 811 H

Proctor Albert W, hlpr D & R G R R

Proctor Mrs Annie, bkpr, res 633 F

Proctor Mrs B F, res 811 F

Proctor Charles, mach, res 816 E

Proctor Chas M, miner (Ellen) res 339 Blake

E. E. Smith

Assayer and Chemist
Ore Shippers' Agent

134 SEAT FIRST ST.

SALIDA, COLO.

C. F. FOOTE FURNITURE CO.
NEW GOODS
BEST BARGAINS

LOW PRICES

118 East First street.

TRADE STAMPS GIVEN

All Kinds of Novelties
BELTS, GLOVES, ETC.

Leaders in Fashions for Ladies.
Next to Postoffice.

HALL & HALL

CHURCHER & JOHNSON

Undertaking and Embalming

112 East First Street Phone: Salida 81

Carpets and Furniture

194

Proctor Edith E, res 633 F
Proctor George M, barber, 137 E 1st (May) res same
Proctor Jennie, res 811 H
Proctor Louise, res 5 W Front
Proctor Lula, res 5 W Front
Proctor Phil (Mrs B F) (Mrs Adaline) (Jennie) res 817 H
Proctor Philip E, caller D & R G R R, res 811 H
Prout Arthur L, mach (Bessie) (William) res 128 Lower C
Prout W I, mach D & R G R R
Provert Glenn lab, res 839 D
Pruitt Edw, clk, res 330 Park
Pry G E, rancher, Poncha rd e of Carpenter's
Public Library (see Carnegie Public Library)
Puckett C E, propr Lower Mesa Breeding Farm, 705 W
2d (Frank) (Ida) res same
Puckett Frank, mgr Lower Mesa Breeding Farm, 705 W
2d, res same
Pugh O A, eng D & R G R R (Sarah) res 107 B
Purcell M E, lab, res 134 E
Purdnan J R, ry man, res 331 Oak
Purmort G H, mgr Lily mine, Garfield (Fannie) res Pon-
cha blv
Putkamer C, lab, res 629 W 1st
Putman Harry, saloon, cor 1st and F, res same
Putney O D, coach elnr D & R G R R (Bessie)
res 626 W 2d

Q

Quackenbush Etta, nurse D & R G R R
Quinn Edw C, car insp D & R G R R (Lucy) (Agnes) (Lu-
ella A) (Edw C Jr) res 703 E
Quinn Edw C Jr, appr, res 703 E

MILLER & TEMPLETON | 116 F St.
Clothing, Shoes, Hats, etc. | Salida, Colo

BATEMAN HARDWARE Co.

PLUMBING STEAM AND HOT WATER HEATING

185

Quinn Fred, hlpr D & R G R R, res 233 E 1st
Quinn P F, mach D & R G R R, res 233 E 1st
Quinn Ralph D, brkman D & R G R R, res 106 E 1st

R

Rach Wm, disp, res 6 Carpenter ter
Rae (see Ray)
Ramey Cornelius E, painter (Kelsey) res 12th n e cor J
Ramey George L, painter (Nellie)(Andrey) res 1015 F
Ramey James S, music tchr, 349 Park av (Mary K)(Laura J)(Lenore W)(W J)(Georgia L)(Cyril E) res same
Ramey Mary (wid Thos W) res 12th n e cor J
Ramey Mayo, carp (Mayme L)(Harold R) res 724 Dodge
Ramey M M, miner (Alice D) res 1218 G
Ramey Niel, horseman (Lovey) res 449 W 12th
Ramey Ruby, res 12th n e cor J
Ramey Wm R, lab, res 12th n e cor J
Ramsay Block, 213-217 F
RAMSAY DRY GOODS CO, THE
W R Ground mgr, Dry Goods, Clothing, Shoes, etc, 219-225 F
Ramsey Ambrose, full line of new and 2d hand furniture, household furnishings, hardware, tinware, crockery, jewelry, etc, 138 W 1st (Lola)(Edith)(Delacey) prop Palace Hotel, res same
Ramsey Geo, miner (Nell) res 1015 F
Ramsey House, Ambrose Ramsey propr, furn rooms, 138 W 1st
Ramsey Mrs Lola A, res Palace Hotel
RANDOL JOSEPH D
Groceries, China, Crockery, Glassware, Fruits, Hay and Grain, 129-131 E 1st (Annie) res 309 F

FIRST NATIONAL BANK

Oldest and Strongest Bank
in Chaffee County
PHONE: SALIDA 21

HOWELL'S POPULAR
126 F Street
Salida, Colorado
PRESCRIPTION
HARMACY

A thoroughly up-to-date Drug Store in every particular, in which, however, THE PRESCRIPTION DEPARTMENT receives our first attention

Salida Bottling Co.
Phone: Salida 6.

Wholesale Liquor Dealer.
309 West First street.

W. S. Edwards

WM. W. ROLLER RENTAL PROPERTY AND LOANS

ESTABLISHED 1880

NOTARY PUBLIC

REAL ESTATE AND MINES

OPERA HOUSE BLOCK, No. 127

Telephone: Salida 41

186

- Randol Mary A (wid John B) res 228 E
Rankin Fred, section house, res same
Ratliffe Wm E, pastor African M E Church (Rose) (Win-
ifred) res 417 Hunt
Rawlins John R, brkman (Lydia) res 121 E
Ray Miss, trimmer, 134 F
Raypole Harry A, eng D & R G R R (Florence) res 614
W 2d
Read C E, clk (Stella) res 714 F
READY W L
Manager Singer Sewing Machine Co and Singer Dye-
ing and Cleaning Works, 127 E 2d (Margaret) (Grace)
res 127 E 2d
Ream Frank L (Lucky Home Agency) (Minnie) (Wallace)
(Doretta) res 1147 F
Reapsche Mrs Eva L, hand laundry, res 412 G
Reardon (see also Riordon)
Reardon Wm, miner (Mary) (Frances) res 328 E 4th
Reardon W M, eng D & R G R R, res 328 E 4th
Rebe M, lab Salida Smelter
Rech Wm, chf disp D & R G R R (Ora) res Carpenter ter
Red Cross Hospital, Dr F N Cochems surgeon in chg, Ma-
ple Grove matron, G and 3d
Redeker (Emma) (C D) res 140 D
Redfern Geneva, res 217 E
Redfern John, janitor (Kate) (Geneva) res 217 E
Redman Mrs E J, res 518 W 1st
Reed Abbie, student (Aaron) res Dodge s e cor Caldwell
av
Reed David N, carp (Cecelia) res Dodge s e cor Caldwell
av
Reed Elsie, res 1346 G
Reed Jesse H, bartndr, res 118½ F

Rio Grande Lines

See inside back cover

Snyder's Rooms

CLEAN, QUIET
and RESPECTABLE

TWO BLOCKS FROM THE DEPOT

Rates 50c and 75c. Mr. and Mrs. T. N. B. SNYDER. All Front Rooms.

187

- Reesor Mrs S A, res 202 Hunt
Reeves G B, blrmkr D & R G R R, res 1206 D
Reeves John, butcher, res 123 1st, 2d floor
Reeves S M, mach, res 1206 D
Reger J E, salesman Ramsey Dry Goods Co, 213-215 E
Rehl Harry, lab, res Hillside
Reid Dan, clk, res Front and F
Reilly (see Riley)
Reilly James F, eng D & R G R R (Mary) (Mary A) (Helen D) (Steven) (Baby) (Rose F) (Marg) (Dora) (Jas) res 433 E 3d
Reminger Mrs Sadie, waitress Red Cross Hospital, res same
Renfly Harry, mgr (Marg) res 1218 G
Renwick David B, Capt Fire Dept (Lou) res 325 E 3d
Renwick Fred A, eng D & R G R R, res 325 E 3d
Renwick Lena and Mary, res 144¹/₂ W 1st
Renwick Mrs Mary, res 325 E 3d
Rhodes A, porter, res Dewey blk
Rhodes Geo F (Bertha) (Tom) res 141-145 W 1st, 2d floor
Rhodes Mrs Lou, propr St Elmo rooms, 143¹/₂ W 1st
Rhodes Martin L, pipeftr D & R G R R (Minnie) (Made-Rhodes Norman, smelter foreman, res 502 W 1st line) res 401 Hunt
Rhonemus Mrs Clem, res 1331 F
Rico L, section hand, res Hillside addn
Rickman Roy, car oiler D & R G R R (Mamie) res 131 C
Richards Frank, lab, res w end W Front
Richards Katherine, ironer, res 532 W 1st
Richards Reese, boilermkr D & R G R R (Nettie) (Edith) (Katharine) res 532 W 1st
Rider Peter, meat cutter, res 100 Lower F
Ridgway Mrs Rose, tchr Central School, res 434 Ouray av
Riege Lydia, res 223 Wood av

E. R. Alexander Mer. Co.

Fine China, Fancy
APPETIZING
Glassware, Crockery
GROCERIES
131 F Street
Phone: SALIDA 40

SCOTT &
ARMSTRONG

Proprs. HOT SPRINGS
Livery and Stage Line
Cor. 2nd and G Sts., Salida

Salida Light, Power and Utility Co.

Phone: Salida 36. Call up and let us figure with you.

Office: Corner F and Third Streets.

THE BEST SERVICE FOR LIGHT AND POWER

IT'S RIGHT IF PUT UP BY



188

- Riggs Mrs Minerva (Gussie) (Edith H) res 204 E 2d
RIGHT PLACE, THE
E T Hart propr, Queensware, Dinner Sets and Novelties, 124 Upper F
- Riley (see also Reilly)
Riley Mrs E M, real est, res 112 Riley ter
Riley John B, res 126 Lower D
Riley Mrs Mary C (Mamie) res Riley ter
Riley Miss Maud, student, res 114 D
Riley T C, eng inst D & R G R R (Mary) res 248 D
Riley Terrace, 102 to 124 D
Riondet J D, mach hlpr D & R G R R
Riordan (see also Reardon)
Riordan Eugene, mach, res 433 E 1st
Riordan Mrs Pauline, res 433 E 1st
Riordan Wm M, eng D & R G R R, res 328 E 4th
Rishel I W, mach, res 115 B
Rishel H K, brkman D & R G R R, res Ideal rms
Risse Mary, housekpr, 320 E 5th
Riverside Cottage, s end of C nr river
Riverside Park, bet Front and river, e of Lower F
Robb Mrs M E, cook D & R G R R Hospital, res same
Robbins Mrs A J, res 820 C
Robbins I Y, car rep, res 2 Hillside addn
Roberds Sanford A, real est (Laura) res 447 Blake
Roberts Edith, res 110 E 4th
Roberts Frank J, brkman D & R G R R, res 206½ F
Roberts J F, rancher, Fairview Cemetery
Roberts Richard, insp D & R G R R, res 135 E Front
Robertson Block, F n w cor 1st
Robinson A J, miner, res I bet Front and 1st
Robinson A H, pub *Turret Gold Belt*, res Turret
Robinson C H, mach, res 123 W 1st

W. SCOTTIE BUCHANAN

DOMESTIC AND IMPORTED GOODS

Suits \$25 and up.

Lower F St.

Tailor

\$2.50 per Year
25c per Month

The Salida Mail

Is Delivered by
Carrier

FINE JOB PRINTING.

NEAT SOCIETY PRINTING

189

- Robinson C L, brkman D & R G R R, res Lower C
Robinson Frank W, mach, res 227 E 2d
Robinson Stacy B, lab, res 223 G
Rodgers Roy, fireman D & R G R R
Rodriges Olegario, coalheaver D & R G R R
Rodgues Al (Paula) res 327 Walnut
Rock Geo, lab, res 128 Lower F
Rockwell Wm, ice, County rd nr H, res end of G
Rodman Perry, tinner, res 1371½ E 2d
Roff Chas L (Mary E) D & R G R R Hospital
Rogers Albert G, eng D & R G R R, res 434 F
Rogers Chas Arthur, mach (Cora C) res 1221½ E 1st
Rogers C E, tmstr, res cor 13th & D
Rogers G Frank, eng (Woody & Rogers) (Nannie) res
738 C
Rogers Hettie M, tchr Salida High School, res 1200 G
Rogers J A, (Cora C) res 1221½ E 1st
Rogers Mrs Nancy, res 738 C
Roller Douglas A, student, res 109 E 5th
Roller Nellie E, res 109 E 5th
ROLLER WILLIAM W
Real Estate, Loans, Insurance, Mines, Rentals, etc, 127
W 1st (Nellie H) res 109 E 5th
Roller Winfield I, student, res 109 E 5th
Rollins Will, porter Monte Cristo, res same
Rolman Louis, blksmith Salida Smelter
Romona Rooming House, 143½ E 1st
Romans Henry P O, city tmstr (Mrs S B) (Virginia) res
1446 G
Romans Nicholas, driver, res 201 G
Romans Virginia, student, res G cor 15th
Roney Bertie, res 318 Shavano av
Roney Roy R, mach, res 318 Shavano av

FIRST NATIONAL BANK

Oldest and Strongest Bank in
Chaffee County. Phone: Salida 21

J. B. DEMPHY Phone: Salida 153

Agent for Anheuser-Busch, Budweiser and Malt-Nutrine

General Blacksmithing and Horseshoeing

Phone: Red 801. 133 West Second Street

G. T. & F. D. GRANGER

ALL KINDS OF VEHICLES

Crews-Beggs Co. Dry Goods

FURNITURE & CARPETS Sold on Easy Payment Plan

190

Roney Samuel C, eng D & R G R R (Flora L) (Elizabeth)
(Bertie W) res 318 Shavano av
Rooney Jas (Dennis) w end Front
Roopas George, mach hlpr D & R G R R
Root Pearl A, schl tchr, res 141 E 5th
Rosa Paul, coalheaver D & R G R R
Rosary Society, St Joseph's Catholic Church
Rose Alfred, farmer, res 1/2-mile s of cor H and County rd
Rose Anthony R, mining (Maud) (Mabel) (Dan) res 425
Teller
Rose Alfred J, fireman D & R G R R, res 121 E Front
Rose B, driver, 113 F st
Rose Chas, deliveryboy, 113 F
Rose Charles E, res 1/2-mile s of cor H and County rd
Rose Daniel D, washer, res Teller n w cor 7th
Rose Herbert H, mason (Katie) res 1108 H
Rose Miss Ida, res 129 Front
Rose Mabel M, student, res Teller n w cor 7th
Rosolio Enrico, lab, res 655 W 1st
Ross Allan W, miner, res 546 G
Ross Charles, bartdr, res Front cor L
Ross Dollie, rear 125 W Front
Ross Joe (Myrtle) res 1120 F
Ross J C, bartndr, res 400 W Front
Ross Mamie, res 120 W 3d
Ross Margaret, res 125 W Front
Roth L A, lab (Carolyn) res 211 E
Rotman Lewis, mach (Etta) res 406 E 2d
Rout Bud, tmstr, res 730 B
Rout C M, tmstr (Lillian) res 730 B
Rowden Morris A, caller D & R G R R, res 832 G
Roy W E, res 129 W Front
Royer G, miner (Nannie) res 738 C

H. E. MATTHEWS & CO. 125 W. 1st St.
Phone: Chaffee 39

Conveyances and
Titles Examined

Most Popular Real Estate Agent

Salida Cafe

Mrs. Geo. Chamberlain, Prop
128 East First St.
Phone: Chaffee 133

REGULAR MEALS AND SHORT ORDERS AT ALL HOURS

191

- Royer Thomas J, lab, res Front cor L
Rubin Grace S, photo printer, res 517 Park av
Rubin Henry E, clk, res 517 Park av
Rubin P H, headquarters Elks' Hall
Rubin Robert P, rep Chaffee county (Elizabeth G) (Grace P) res 517 Park av
Ruefly Mrs Margaret, res 406 H
Ruefly Harry, stenog, res 406 H
Ruland Miss A M, res 224 E 3d
Ruland Clara Ella (wid Perry O) res 123 E, and Pueblo
Ruland M J, brkman D & R G R R, res 130 E 2d
Runco Angelo, fire clnr D & R G R R, res rear 801 W Front
Runco F, lab D & R G R R, res rear 801 W Front
Runco N, fireman D & R G R R, res Salida Smelter
Runco Samuel, fire clnr D & R G R R, res Smelter
Runus Nick, lab Salida Smelter
Runyan John S, driver (Belle) res Dodge s w cor Vine
Runyan Samuel C (Laurel) (Bessie) res 531 Dodge
Runyan Walter A, fireman D & R G R R, res 615 C
Rupert F, roasterman Salida Smelter
Rupich Nick, helper D & R G R R
Rushall H K, brk D & R G R R, res Ideal
Russell Carl, clk, res 313 F
Russell David, ry marr (Sadie) res 143½ E 1st
Russell Frank M, dentist, county coroner, 125 E 1st, res same
Russell Mrs Sadie, res 127 Lower E
Rutherford Andrew R, fireman D & R G R R
Rutherford Kathryn, toll opr Tel Co, res 129 E
Rutherford George W, tkt agt D & R G R R (Lizzie) (Mary) res 734 E
Rutherford Jessie B (wid Thomas) (Andrew) (Kathryn) res 129 E

E. E. Smith

Assayer and Chemist
Ore Shippers' Agent

134 SEAT FIRST ST.

SALIDA, COLO.

C. F. FOOTE FURNITURE CO.
NEW GOODS
BEST BARGAINS

LOW PRICES

118 East First street.

TRADE STAMPS GIVEN

All Kinds of Novelties
BELTS, GLOVES, ETC.

Leaders in Fashions for Ladies.
Next to Postoffice.

HALL & HALL

CHURCHER & JOHNSON Carpets
Undertaking and Embalming and Fur-
niture
112 East First Street Phone: Salida 81

192

Rutherford R B, miner (Mary) res 105 F
Ryan Block, 123 Lower F
Ryan Mrs Ella, furn rooms, F n e cor 2d
Ryan John, rd master D & R G R R, res 1/2 blk e of Depot
Ryan Maggie, maid, res Mildred hotel
Ryan Patrick H, Ryan's Arcade, 123 Lower F (Annie)
res 432 E 3d
Ryan Stephen J, bartndr (Nellie) (Ella) res 110 1/2 E 2d
Ryan Thomas, real est, 111 W 2d (Mary F) res 420 F
Ryan Will, promoter (Mrs P H) (Anna) (Royend) res 432
E 3d

S

Sableskay Mariam, res 323 1/2 E 4th
Sadler Miss Verda, res 125 W Front
Sage J B, rancher, Adobe Park
Sahn Jos, miner, res 144 Lower C
Salerno Angelo, lab D & R G R R
Salerno Charles, grocer, 139 Lower F, res same
Salida Board of Trade, D J Kramer pres, G S Nelson sec,
133 W 1st
SALIDA BOTTLING CO
W S Edwards propr, 225 W 1st
SALIDA BUILDING AND LOAN ASSOCIATION
Thomas Ryan pres, V C Davenport v pres, G W De
Weese sec, 111 E 2d
SALIDA CAFE
Mrs Geo Chamberlain propr, Home Cooking, 128
E 1st
SALIDA COMMERCIAL SCHOOL
Emily Fowler instructor, All Business Branches
taught, Collins blk

MILLER & TEMPLETON | 116 F St.
Clothing, Shoes, Hats, etc. |
Salida, Colo

BATEMAN HARDWARE CO.

PLUMBING

STEAM AND HOT
WATER HEATING

193

SALIDA CITY DIRECTORY

Salida Mail, publishers, general offices 215-217 E 1st
Salida

Salida Decorating Co, Robt N Pherson propr, 118 W 2d

SALIDA FUEL & TRANSFER CO

J M Duncan mgr, 1st cor G

Salida Granite Co, The, E T Bowen pres, H C Stumke
sec, monuments, e s I bet 4th and 5th

Salida Greenhouse, The, J H Freeman propr, 436 D

Salida High School, H s w cor 7th

SALIDA LIGHT, POWER & UTILITY CO

Ben Disman mgr, F s w cor 3d

SALIDA LIVERY CO

J W Lodge propr, 134 G

Salida Lodge No 808, B P O Elks, Hall, McKenna bld

SALIDA LUMBER CO

V C Davenport pres and mgr, R M Hanks sec and
treas, 200 G

SALIDA MAIL

Twice-a-Week (Tuesday and Friday) E A Newton
proprietor and manager, 125-127 E 1st

Salida Novelty Wks, Samuel R Axford propr, 141 E 1st

Salida Opera House, Osos Grand, Powell & Brewer mgrs,
129-131 W 1st

Salida Opera House Assn, J M Collins pres, Wm W Rol-
ler sec, proprs Salida Opera House, Osos Grand, 129
W 1st

Salida Record, The (Weekly) Salida Record Publishing Co
publishers, 129-131 E 2d

Salida Sanitary Co, W T Gorman mgr, city limits

Salida Skating Rink, Ben Disman mgr, F s w cor 3d

Salida Smelter (see Ohio & Colorado Smelting & Refining
Co) 2 miles w of Postoffice, F D Weeks mgr

FIRST NATIONAL BANK

Oldest and Strongest Bank
in Chaffee County
PHONE: 21
SALIDA, CO

HOWELL'S POPULAR 126 F Street Salida, Colorado

PRESCRIPTION HARMACY

A thoroughly up-to-date
Drug Store in every par-
ticular, in which, however
THE PRESCRIPTION DE-
PARTMENT receives our
first attention

Salida Bottling Co.

W. S. EDWARDS
Phone: Salida 6
309 W. First st.

COOR'S Golden Beer
ZANG'S Pilsner Beer

WM. W. ROLLER RENTAL PROPERTY AND LOANS

ESTABLISHED 1880

NOTARY PUBLIC

REAL ESTATE AND MINES

OPERA HOUSE BLOCK, No. 127

Telephone: Salida 41

194

- Salida Steam Laundry, J A Williams mgr, rear 317 W 2d
Salida Transfer Co, W H Van Orman and Peter Gratz,
office Crutcher-Plimpton bldg, W 2d
Salida Wiring Co, S B Bostian mgr, 140 E 1st
SALIDA WOOD & LUMBER SUPPLY CO
F E Gimlett mgr, Wood, Coal and a Complete Line of
Building Materials, 3d s w cor H
Salvation Army Hall, 139 W 1st
Sammon James, feeder Salida Smelter, res 642 W 2d
Samsel J H, student, res 231 G
Samuels Nathan R, barber, res W 1st
Sanders (see Saunders)
Sanderson James, miner (Marie) res 308 G
Sanderson Jas, gang foreman D & R G R R
Sandeval J D, blrmkr D & R G R R
Sandler David G, clk, res 408 E 2d
Sandusky Building, 218 F
Sandusky Henry C, ex-alderman (Sadie)(Sarah)(Hazel)
res 905 F
Sandusky Leo, cond D & R G R R, res Riley ter
Sandusky R Lee, cond D & R G R R, res 114 D
Sandusky S Craig, student, res 99 Mesa boul
Sandusky Samuel W, dry goods, carpets, shoes and no-
tions, 220-224 F (Walter)(Leah)(Craig)(Cora B) res
99 Mesa boul
Sandusky Walter B, mgr S W Sandusky, res 99 Mesa boul
Sanford Harry P, prom (Mrs Fern-Bell)(H Augusta)
(Mrs S A)(Mrs H P) res 124 E 3d
Sangster Ellen, dressmaker, res Gunning ter, C st
Sangster J B, artist, res 218 C
Sappington Edwin J, clk D & R G R R, res 319 E 5th
Sappington Florence S, milliner, res 319 E 5th
Sappington Joseph P, eng D & R G R R (Elwin J)(Philip)
(Lena)(Florence)(Mamie) res 319 E 5th

Rio Grande Lines

See inside back cover

Snyder's Rooms

CLEAN, QUIET
and RESPECTABLE

TWO BLOCKS FROM THE DEPOT

Rates 50c and 75c. Mr. and Mrs. T. N. B. SNYDER. All Front Rooms.

195

- Sappington Lena B, student, res 319 E 5th
Sappington Marion, miner, res 710 W 2d
Sappington Philip, student, res 319 E 5th
Sarton M O, rancher, Poncha rd
Sarton Walter, clk, res 115 B
Saunders Charles H, brkman D & R G R R (E L) (Luella)
res 518 W 1st
Savoy House, Mrs M Carmichael prop, Roy Joyce mgr,
119 E 1st
Saunders Thomas L, eng D & R G R R (Annie) res 112
Teller
Savage Wm, painter, res 134 W 1st
Saxon Walter, mach, res 115 B
Seanga Joseph, rancher, Poncha
Seanlan Richard, mach D & R G R R, res Lower C
Scarborough Ernest W, clk Monte Cristo, res same
Seard Milton, mach, res 701 W 1st
Scavo Frank T, lab D & R G R R
Scavo Thos, ry porter (Nellie) res 701 W 1st
Scenic Line Band, J A Manful director, 109 F
Scogle T B, brk D & R G R R, res 246 Teller
Scott Ed J, miner, res 433 E 1st
Scott Wm, porter Denton, res 118 Lower F
Scott Will, lab, res 118 Lower F
Scott W M, res 146 G
Scougale Floyd (Winifred) res 266 Teller
Scougale F B, brkman D & R G R R, res 246 Teller
Schachth Geo, lab, res 139 E
Schaeffer (see Shaffer)
Scherar Mrs Vernie, res 424 W 2d
Schilthuis Joseph M, painter, rear 133 W 2d, res cor E
and 13th
Schivington Mary, res 528 W 2d

SCOTT & ARMSTRONG

Proprs. HOT SPRINGS
Livery and Stage Line
Cor. 2nd and G Sts., Salida

E. R. Alexander Mer. Co.

Fine China, Fancy
APPETIZING
GROCERIES
Glassware, Crockery
Phone: SALIDA 40
131 F Street

Salida Light, Power and Utility Co.

Phone : Salida 36.

Call up and let us figure with you.

Office: Corner F and Third Streets.

THE BEST SERVICE FOR LIGHT AND POWER

IT'S RIGHT
IF PUT UP BY



196

Schmalian Ed, lab (Rosa) (Earl) res 649 W 2d
Schmidt Karl, prop People's Market (Mrs M S) (Marie)
(Anna) res 510 Dodge

Schnell (see Snell)

SCHOOLFIELD WALLACE

Lawyer, 18 Commercial Nat Bank bldg (Wallace) (Hazel) (Pearl) res Mesa

Schramm Peter F, mach, res F n e cor 2d

Schuelke Herman F, pres Peerless Mining Co (Anna) res
305 E 7th

Schuepp J S, carp, res 610 F

Schutz Alb, miner, res 433 E 1st

School District No 5, Salida Smelter School

School District No 7, Central and High Schools, Salida

Schwenkler Mrs Carrie, res 442 W 1st

Scofta Andy, lab Salida Smelter

Seongo Frank, lab, res Hillside addn

Scott Frank, res 111 Lower E

Scott Samuel A, porter, res 149½ E 1st

SCOTT WILLIAM T S

(Scott & Armstrong) (Olga) (Leafie) (Ethel) (Bernie)
(Rolla) (Orval M) res 1011 G

SCOTT & ARMSTRONG

(W T S Scott, T A Armstrong) proprs Hot Springs
Livery and Stage Line and Turret, Whitehorn and
Salida Stage Line, 146 G

Scott's Addition, bet R R tracks and river, ¼-mile s e of
D & R G R R Depot

Scougale Floyd B, brkman D & R G R R (Winifred) res
246 Teller

Sears Louis S, lab (Eva L) res 536 I st

Sears L S, car dist (E) res 224 W 5th

Sebree Lou, trimmer, res 211 E

W. SCOTTIE BUCHANAN

DOMESTIC AND IMPORTED GOODS

Suits \$25 and up.

Lower F St.

Tailor

\$2.50 per Year
25c per Month

The Salida Mail

Is Delivered by
Carrier

FINE JOB PRINTING.

NEAT SOCIETY PRINTING

197

Security Fire Insurance Co (of New Haven, Conn) The
Weaver Agency agts, 141 F

Sedalia Mine, C E Puckett mgr, res 705 W 2d

Sedon Wm, mach D & R G R R

Seeler Silas lab, res W 1st and F

Seelinger Fred A, eng D & R G R R (Amelia) (Glenn E)
(Wilhelmina) (Sherman W) res 319 E

Seely G W, barn foreman Salida Smelter

Seemore S, lab Salida Smelter

Seigler Oral, miner, res 515 E

Segick Bill, roasterman Salida Smelter

Segich M, hlpr Salida Smelter

Segick Sam, roasterman Salida Smelter

Seler Joe, roasterman Salida Smelter

Self Wm P, blksmith D & R G R R, res 438 E 2d

SELIGMAN JACOB

Pres Salida Light, Power & Utility Co, F s w cor 3d,
res 647 G

Selmore P, lab Salida Smelter

SENATE BAR

E W O'Daniels propr, cor 1st and E

Senzosta Salvator, lab Salida Smelter

Seongate F B, brkman D & R G R R, res 246 Teller

Serra Frank, lab, res Hillside addn

Serra Joseph, eng watch D & R G R R

Serpa Joseph, fire clnr D & R G R R

Seter Louis, roasterman Salida Smelter

Seventh Day Adventist Church, Park av n e cor B

Sever Abraham, carp (Harriet E) (Viola) res 439 W 2d

Sevier Rev George T, pastor Presbyterian Church (Nettie)

(M Bertha) (Margaret Una) res 725 F

Seward Albert D, brkman D & R G R R, res 418 C

Shade Arthur W, cond D & R G R R (Lilies) (Winifred)
res 416 E 4th

J. B. DEMPHY Phone:
Salida 153

Agent for Anheuser-Busch, Budweiser and Malt-Nutrine

FIRST NATIONAL BANK

Oldest and Strongest Bank in
Chaffee County. Phone: Salida 21

General Blacksmithing and Horseshoeing

Phone: Red 801. 133 West Second Street

G. T. & F. D. GRANGER

ALL KINDS OF VEHICLES

Crews-Beggs Co. Dry Goods

MEN'S WOMEN'S AND CHILDREN'S SHOES

198

- Shafer Roy, horse breaker, headquarters Monarch barn
Shaffer Thomas L A, phys and surg, office 136½ F, over
Postoffice (Polly) res same
Sharp John, clk (Gilbert) res 415 E 1st
Sharpe R P, brkman D & R G R R, res Churcher ter
Shaw L T, miner (Minnie) res 304 E 2d
Shawalter A A, bolt header D & R G R R
Shay Maude, res 303 E 2d
Shay Orah, res 303 E 2d
Shay Wilmot W, eng D & R G R R, (Mary) (Maude) (Orah)
res 303 E 2d
Shearer Harry, mach (Carrie) res 162 Park
Sheehan C E, mach (Priscilla) (Fanny) (Cornelius) res
1048 H
Shelby Grace, res 149½ E 1st
Shelley C W, section house D & R G R R
Shelton Arthur, mach, res cor Front and F
SHELTON JOHN
Master Mechanic Ohio-Colorado Smelting and Refin-
ing Co, res Salida Smelter
Shelton Walter, asst master mechanic Ohio-Colo Smelting
and Refining Co, res Salida Smelter
Sherrard Anna, sch tchr, res 632 F
Sherrell Harry, fireman D & R G R R, res 334 E 1st
Sherritt Henry J, mach, res 334 E 1st
Sheppard M R, clk, res 432 W 1st
Shewalter Bessie, holemaker, res cor 10th and H
Shewalter Bert, eng D & R G R R (Essie) res 207 Lower E
Shewalter C B, rancher, Alder
Shewalter J B, eng D & R G R R, res 114½ E 1st
Shewalter J Walter, brkman D & R G R R, res F n e
cor 2d
Shewalter Leslie A, brkman D & R G R R (Emma) res
221 Wood

H. E. MATTHEWS & CO. 125 W. 1st St. Phone: Chaffee 89

Conveyances and
Titles Examined

Most Popular Real Estate Agent

Salida Cafe

Mrs. Geo. Chamberlain, Prop
128 East First St.
Phone: Chaffee 133

REGULAR MEALS AND SHORT ORDERS AT ALL HOURS

199

Shewalter Orville E, eng D & R G R R (Nellie) res 425
W 2d

Shields Mrs C H (wid) (J C) res 546 F

Shine Frank, lab Salida Smelter

Shine Jacob S, lab, res 123 B

Shingleton Robt W, tailor, 241 F (Pearl) res 414 E 2d

Shirley Cleery, clk, res cor 12th and H

Shirley Florence, cook, res cor 12th and H

Shirley W M, res cor 12th and H

Shively Charles L, cond D & R G R R (Tillie) (Mrs C C)
res 640 C

Shively Josephine, laundress, res 131 Wood

Shockey H B, fireman, res 515 E

Shoewalter A A, miner, res 433 E 1st

SHONYO M V

Director Merchants' Nat Bank, res s s County rd 1¼
miles w of F

Shonyo Sidney, dairyman, res ¾-mile w of cor F and
County rd

Shope Carl, car rep D & R G R R, res 546 G

Shoup R P, clk, res 214 E 1st

Showalter A C, mach, res 433 E 1st

Shreve Agnes, laundress, res 550 W 2d

Shreve Alice, laundress, res 550 W 2d

Shreve Amos, lab (Mary) (Clara) (Agnes) (Alice) (Victor
M) res 554 W 2d

Shreve Clara, clk, res 550 W 2d

Shufca John, saloon, Salida Smelter, res same

Shumaker John W, carp, res 319 E Front

Shurtliff G H, brkman D & R G R R

Shute Bessie H, res 744 F

Shute Mrs Jennie B, res 744 F

Shute Jennie T, bkpr, res 744 G

C. F. FOOTE FURNITURE CO.
NEW GOODS
BEST BARGAINS

LOW PRICES

118 East First street.

TRADE STAMPS GIVEN

E. E. Smith

Assayer and Chemist
Ore Shippers' Agent

134 SEAT FIRST ST.

SALIDA, COLO.

All Kinds of Novelties
BELTS, GLOVES, ETC.

Leaders in Fashions for Ladies.
Next to Postoffice.

HALL & HALL

CHURCHER & JOHNSON

Undertaking and Embalming

112 East First Street

Phone: Salida 81

Carpets
and Fur-
niture

200

Shnewalter Bert, mach (Essie) (J B) res 112 D
Shulthuse, J M, miner (Mrs M) res 1304 E
Shultz F W, mech (Netta) (Mark) res 815 F
Shultz Nettie, res 815 F
Shuster K E, night clk Denton, res same
Sibley James F, carp (Maggie) res 527 D
Sigler Oral S, carp, res County rd nr G
Silver Dollar Exchange, Muto & Presta proprs, 128 Lower F

Silver R W, clk, res 210 E 1st
Silver W H, lab, res 220 Lower F
Simpson Thomas, porter, res 149½ E 1st
Sims Bessie, res 1 W Front
Sinclair Geo, miner (Katie) res 329 F
Sinclair George G, res 826 H

SINGER SEWING MACHINE CO

W L Ready agt, 127 E 2d

Sisson Austin I, rodman, res 418 E 4th
Sisson Julia L (wid Richard H) res 418 E 4th
Sisson Laura, res 418 E 4th
Sisson Mrs Iona, res 118 E 1st
Sisson M I, res Upper Mesa
Sisson Sallie, tehr, res 418 E 4th
Sisson R H, res 418 E 4th
SISSON WILLIAM G

(Sisson & Turner) ex-mayor of Salida (Mary G) res
301 Ouray av

SISSON & TURNER

(Wm G Sisson, Curtis L Turner) Contractors and
Builders, 214 G

Skelly W C, day hlpr D & R G R R
Skevington Mrs M F, res 235 E Front
Skinner Bert, brkman D & R G R R, res Ramsay house

MILLER & TEMPLETON

Clothing, Shoes, Hats, etc.

116 F St.

Salida, Colo

BATEMAN HARDWARE CO.

Hercules Powder
Mine Supplies
119 F street

201

Skinner W R, fireman D & R G R R
Skinner W S, mach hlpr D & R G R R, res 138 W 1st
Skufear John, lab Salida Smelter
Slater Amos P, blksmith, rear 136 E 2d (Annie) (Wm H)
(Vallie) res 136½ E 2d
Slater Vallie M, saleslady, res 136½ E 2d
Slater Wm H, lab, res 136½ E 2d
Sleeter James, mech, res 339 E 2d
Sloan Mrs Anna, res 126 Lower D
Sloan B J, mech, res 427 G
Sloan Grace, res 224 E 2d
Sloan Roy W, cond D & R G R R (Grace) (Berton) (Annie) res 512 E 2d
Slusser Charles V, carp, res 142 I
Slusser Charles V Jr, carp, res 142 I
Smead Wm H, res 328 F
Smith Miss Alice, res 110½ E 2d
Smith A A, bill clk, res 436 G
Smith A L, mech (Anna) (Lulu) res 226 E 2d
Smith Bert H, foreman Salida Light, P & U Co (Alice)
res 305 W 5th
SMITH C B
Depot Agent D & R G R R (Emma) (Cal) (Carroll)
res 609 F
Smith Ed, res 201 G
SMITH EDGAR E
Assayer, 134 E 1st, res 406 G
Smith Ernest, mech (Minnie) res 406 G
Smith Etta, res 131 E
Smith Fred, lab, res 126 F
Smith F O, mech (Grace) (May) res 141 Blake
Smith George (col) brkman D & R G R R
Smith George, clk, res 428 D

HOWELL'S **P**OPULAR
126 F Street
Salida, Colorado **P**RESCRIPTION
HARMACY

A thoroughly up-to-date
Drug Store in every par-
ticular, in which, however
THE PRESCRIPTION DE-
PARTMENT receives our
first attention

FIRST NATIONAL BANK

Oldest and Strongest Bank
in Chaffee County
PHONE :
SALIDA 21

Salida Bottling Co.
Phone: Salida 6.

Wholesale Liquor Dealer.
309 West First street.

W. S. Edwards

WM. W. ROLLER RENTAL PROPERTY AND LOANS

ESTABLISHED 1880

NOTARY PUBLIC

REAL ESTATE AND MINES

OPERA HOUSE BLOCK, No. 127

Telephone: Salida 41

202

Smith Geo, mech, res 214 E 1st
Smith George B, brkman D & R G R R (Lottie) (Clara)
Smith George H, hlpr D & R G R R, res 428 D
(Geo H) (Howard) res 428 D
Smith G H, porter ry (Mrs G W) res 400 W Front
Smith G C, fireman D & R G R R
Smith G W, lab (G H) (George) (Harriet) res river bank
nr I
Smith Harry E, fireman (Harold C) (Gertrude) res 504
Dodge
Smith H E, day foreman (Gertrude) res 707 E
Smith Harry R, brkman D & R G R R (Etta B) res 131 E
Smith H R, clk, res 131 E
Smith Harvey C, mech, res 400 E 2d
Smith Henry D, blksmith (Elizabeth C) (Helen) (Brown-
ie) res 711 G
Smith Helen B, 711 G
Smith Holt, eng D & R G R R (Susie) (Myrle) res 439 E
Smith James, fireman, res Scott's addn
Smith James D, watchman D & R G R R (A R) res 402 D
Smith James P (J P Jr) (Martha) (Katherine) res 416 F
Smith James P Jr, tchr, res 416 F
Smith Jessie, res 127 W Front
Smith Joseph, mech, res 121 Wood
Smith J C (G C) res 714 F
Smith Mrs J F, res 131 C
Smith Mrs J H, res 541 D
Smith John B, mach, res 112 D
Smith Katherine D, res 416 F
Smith Lester (Mame) res 543 E
Smith Mamie, res 3 W Front
Smith Marie (wid J Harry) res 541 D
Smith Martha I, res 416 F

Rio Grande Lines

See inside back cover

Snyder's Rooms

CLEAN, QUIET
and RESPECTABLE

TWO BLOCKS FROM THE DEPOT

Rates 50c and 75c. Mr. and Mrs. T. N. B. SNYDER. All Front Rooms.

203

- Smith Mrs Mary E, res 131 C
Smith Morgan H, res 1st and I
Smith Pearl, res 5 W Front
Smith Peter, roasterman Salida Smelter
Smith Ray, miner (Edna) res 128 E
Smith Sanford, repr D & R G R R, res 239 W 4th
Smith Sophia (Mrs A) (A H) res 125 E
Smith Sherman, mach (Lula) res 321 F
Smith Thomas H, hlpr D & R G R R, res 130 Lower E
Smith Walter T, miner, res County rd nr G
Smith W Sherman, lab, res 321 F
Smith W A, miner, res 515 E
Smith W J, mech (Pearl) 118 I
SMITH W S
 Propr Tomlin & Co (Alice L) (Norman) (Dorothy)
 res 529 E 2d
Smolinker Alex, furnaceman Salida Smelter
Sneddon Eva, res 558 W 2d
Sneddon Howard, County Surveyor, res Adobe Park
Sneddon Matilda (wid Richard) res 558 W 2d
Sneddon Pearl, laundress, res 558 W 2d
Sneddon Richard, farmer (Vallie) res Adobe Park
Sneddon Roy, propr Sneddon Dairy, Missouri Park
Snell Benjamin, lab Salida Smelter, res 149 E 1st
Snell G F, foreman (Nellie) (Florence) res 233 Teller
Snell Louisa, res Hillside addn
Snell Mrs Mary B (Lola) (Walter) res 240 Palmer
Snow Kate, res Ideal rms
SNYDER G W
 (Bonhajo & Snyder) (Kate) res 440 E 1st
Snyder Herbert, quarryman, res Bowen quarry
Snyder L J, miner, res 423 H
Snyder Mollie E, propr Bella Vista ter, res same

E. R. Alexander Mer. Co.

Fine China, Fancy Glassware, Crockery
APPETIZING GROCERIES
Phone: SALIDA 40
131 F Street

SCOTT &
ARMSTRONG

Proprs. HOT SPRINGS
Livery and Stage Line
Cor. 2nd and G Sts., Salida

Salida Light, Power and Utility Co.

Phone: Salida 36. Call up and let us figure with you.

THE BEST SERVICE FOR LIGHT AND POWER
Office: Corner F and Third Streets.

IT'S RIGHT IF PUT UP BY



204

Snyder Nina L R, Snyder's Rooms, res 119 W 1st
SNYDER TRUMAN N B

(Snyder's Rooms) 119 W 1st (Nina) res same
SNYDER'S ROOMS

All front rooms, two blocks from the depot, 119 W 1st

Sobbie H W, headquarters Elks' Hall

Soderberg Arthur W, stenog, res 208 E 2d

Somers J A, res 143½ E 1st

Sommers Annie, res 223 E 3d

Soper W M, brkman D & R G R R

Sorton Walter, mech, res 115 B

Sparks Francis A, sec Salida Light, P & U Co (Stella)

(Louisa) res 415 E 4th

Spaulding M, rancher, Adobe Park

Specht Florence, waiter, 120 E 1st

Spelo Tom, lab Salida Smelter

Spelios Wm, blrmkr hlpr D & R G R R

Spence J C, rancher, Missouri Park

Spence Stella, student, res s s 2d 2 w of M

Spencer Mrs A M (R M) res 245 E

Spencer Earl, student, res 224 Palmer

Spencer Miss Hazel, res 324 W 1st

Spencer Hollis D, expert (Carrie E) (Fred E) res 224 Palmer

Spino Gabriele, miner (Ruth) res 148 W 1st

Spino Peter, rancher, Poncha rd

Spino Ruth, propr Ladies' Cash Bazar, 148 W 1st

SPOT CASH GROCERY

(Bush & Strayer) Staple and Fancy Groceries and
Fruits, 208 F

Sprague Mrs J W (K L) (Kate) res 711 W 2d

Spray Samuel J, City Engineer, City Hall (Ruth) res
245 W 8th

W. SCOTTIE BUCHANAN

DOMESTIC AND IMPORTED GOODS

Suits \$25 and up.

Lower F St.

Tailor

\$2.50 per Year
25c per Month

The Salida Mail

Is Delivered by
Carrier

FINE JOB PRINTING.

NEAT SOCIETY PRINTING

205

Stailey Miss Anna, res 110½ E 2d
Stancato Antonio (Stancato & Bro) 144 W 1st
Stancato Frank (Stancato & Bro) (Louisa) res 702 W 1st
Stancato Guiseppe, groceries, 144 W 1st
Stancato Joe (Tony) res 144 W 1st
Stancato Tony, groceries (Sarah) res 704 W 1st
Stancato & Bro (Antonio and Frank) gen mdse, 144 W 1st
Stancheff J, lab Salida Smelter
Standish Miles, engr Smelter, res Riley ter
Staniff George, lab Salida Smelter
Stanislager Hocavar, roasterman Salida Smelter
Stankard Peter T, day clk Denton, res same
Stanley Girtie, res 129 W Front
Stanley Howard J, asst supt (Myrtle) res 429 E 2d
Stanley R T, res 643 E
Stanley T R, propr Ideal Saloon, res 643 E
Stanley & Honan (T R Stanley and Mike Honan) proprs
Ideal saloon, F and Front
Stansbery Andrew F, clk Salida Smelter, res same
Stansbery Wm U, clk (Mary) res 128 W 5th
Staples Albin, res 124 B
Starbuck S H, rancher, Missouri Park
Starkey A E, mach D & R G R R
Staropis Nicholas, lab Salida Smelter
State Bank Block (see Commercial Nat Bank bldg)
Stead Mrs C A, res 710 F
Stead Mrs Cynthia, res 701 F
Stedman Fred, mach D & R G R R
Steele Adam, chr, res 238 E 1st
Steele Fred, clk D & R G R R
Steele W M, clk, res 418 E
Stegner Christian, res 116 Lower E
Stegner E B, mach D & R G R R

FIRST NATIONAL BANK

Oldest and Strongest Bank in
Chaffee County. Phone: Salida 21

J. B. DEMPHY Phone: Salida 153

Agent for Anheuser-Busch, Budweiser and Malt-Nutrine

General Blacksmithing and Horseshoeing

133 West Second Street

Phone: Red 801.

G. T. & F. D. GRANGER

ALL KINDS OF VEHICLES

Crews-Beggs Co. Dry Goods

Dry Goods, Notions, Ladies' Suits Goods

206

- Stein Albert B, mech blksmith (Emma D) res 525 H
Stein Benjamin, mach, res 512 E 2d
Steiner Hugh, mech, res 124 E
Steinhauser L H, hatter, 140 Lower F
Steinman A R, bkpr (Jennie E) res 332 H
St Elmo Rooms, Mrs Lou Rhodes propr, 143½ W 1st
Stephouse F R, lab, res 330 E
Steude Agnes A, saleslady, res Smith's ter, 117 E 4th
Steude Alice F, saleslady, res Smith's ter, 117 E 4th
Stevens Frank R, cond D & R G R R, res 330 E
Stevens Harry, bartndr (Nellie) res 328 F
Stevens John B, barber, 118 W 1st (M H) (Nell) res 230
W 5th
Stewart Edward J, hlpr D & R G R R (Vinia) res Scott's
addn, across river
Stewart Harry C, insp D & R G R R, res 100 Lower F
Stewart Jas E, merch, headquarters Elks' Club
Stewart Mrs Hattie J (Lela) res 130 Lower D
Stewart Louis B, brkman D & R G R R (Winifred) (Min-
nie) res 534 C
Stewart Nellie, chambermaid Denton, res same
Stewart Mrs Nellie, prom (Marg) (George) (DeVaine) res
327 E 1st
Stewart Samuel S, lab, res 223 G
Stewart Thos, eng D & R G R R, res 247 E Front
Stevens W A, ry fireman (Marie) res 226 E 1st
Stewart Wilbur G, eng D & R G R R (Effie) (Lall B)
(Mildred M) (Nina) res 308 Palmer
Stiles Frank N, mining, res 302 W 1st
Stites R E, res 149 Lower E
Stilwell Catherine, res 610 D
Stilwell Charles A, mach D & R G R R, res 610 D
Stiner Hugo, driver, res 224 W 3d

H. E. MATTHEWS & CO. 125 W. 1st St.
Phone: Chaffee 89

Conveyances and
Titles Examined

Most Popular Real Estate Agent

Salida Cafe

Mrs. Geo. Chamberlain, Prop
128 East First St.
Phone: Chaffee 133

REGULAR MEALS AND SHORT ORDERS AT ALL HOURS

207

Stingley & Schmidt (J H Stingley and Karl Schmidt)
Peoples' Market, 136 E 1st

Stingley J H, propr Peoples' Market, res 201 W 1st

Stites Ray, clk, res 121 Wood av

St Joseph's Catholic Church, Rev T J Wolohan pastor, D
n e cor 5th

St John, I M, trav man (Margaret) res 532 W 1st

Stock Yards, w of D & R G Depot

Stoddart Harry L, rancher, Alder

Stodghill Enoch S, driver, res E s e cor 14th

Stodghill G F, electrician (Ruth) (Irine) (Marion) (Eliza-

Stodghill Irene, res 326 Mesa boul
beth) res Mesa

Stokes Chas W, div clk (Lena) (Fred) res 718 E

Stokes J T, res 718 E

Stokes Lena, res 718 E

Stokes Mary, art milliner, res 335 E 4th

Stokes Thos, prom, res 335 E 4th

Stoneking T W, mach hlpr, res Sullivan blk

Strait Block, 236-240 F

Straken L, lab Salida Smelter

Stratton R F, pres Stratton Gold & Copper Mining and
Milling Co (Florence) res cor C and 1st

Stratton Gold and Copper Mining and Milling Co, R F

Stratton pres, O L Ingalls sec, office 2d floor 112 E 1st

STRAYER LORENZO D

Prop Spot Cash Grocery (Minnie) (Manervia) (Ber-
tha) (Harold) res 805 E

Straynoff Joe, lab Salida Smelter

Strope Frances, domestic, res 448 F

Striegel A, fireman D & R G R R, res Front and C

Stringman J R, mach, res 329 F

Stuart (see Stewart)

C. F. FOOTE FURNITURE CO.
NEW GOODS
BEST BARGAINS

LOW PRICES

118 East First street.

TRADE STAMPS GIVEN

E. E. Smith

Assayer and Chemist
Ore Shippers' Agent

134 SEAT FIRST ST.

SALIDA, COLO.

All Kinds of Novelties
BELTS, GLOVES, ETC.

Leaders in Fashions for Ladies.
Next to Postoffice.

HALL & HALL

CHURCHER & JOHNSON

Undertaking and Embalming

112 East First Street Phone: Salida 81

Carpets and Furniture

208

Stubler Jno, lab Salida Smelter
Stubler Tony, lab Salida Smelter
Stumke Henry C, sec Salida Granite Co (Della) res 811 H
Stumke Wm F, granite cutter (Sophia) (Ethel) (Clarence)
res 946 H
Sullivan A Earl, clk, res 1018 H
Sullivan Block, 17-131 Lower F
Sullivan Dora, res 1018 H
Sullivan Earl, miner (Fay) res 1004 H
Sullivan Frank, mach (Lawrence) (Harry) (Gerald) (M J)
res 102 E 4th
Sullivan George, hardware, 127-131 Lower F (Delia)
(Dora A) res 1026 H
Sullivan Gerald, blrmkr, res 442 G
Sullivan Harry P, eng D & R G R R, res 442 G
Sullivan John C, miner, res 130 Lower D
Sullivan J P, miner (Edward) (Ella) (Chas) (Harrell)
(Lillie) (Leila) res 922 D
Sullivan Lawrence, hlpr D & R G R R, res 442 G
Sullivan Mrs Mary J (Harry) (Frank) (Lawrence) (Ger-
ald) res 442 G
Sullivan Nellie, res 1018 H
Sullner Louis, clk Adolph Unger
Summers Mrs Annie (Ruby) (Arthur) res 223 E 3d
Summerville A L, cond D & R G R R (Arvilla) res 539 E
Summerville Pearl, bkpr, res 539 E
SUTHERLAND R R
Supt D & R G R R (Mrs I N) res Carpenter ter
Swaim Minnie, milliner, res 638 G
Swallow Louis A, farmer, res County rd nr B
Swallow Nahum, farmer, res County rd nr B
Swanson Olof W, eng D & R G R R (Bertha) res 410 D
Sweeny John W, mech (Anna) (Julia) (William) (John)
res 407 E 2d

MILLER & TEMPLETON
Clothing, Shoes, Hats, etc.

116 F St.
Salida, Colo

BATEMAN HARDWARE Co.

Hercules Powder
Mine Supplies
119 F street

209

Sweeney Anna, music tchr, 407 E 2d, res same
Sweeney Wm, mach D & R G R R (Elizabeth) res 407
E 2d
Sweeney John L, clk, res 407 E 2d
Sweet Block, 115½ F
Swell Terrace, B s e cor 1st
Swinkler Margaret, res 444 W 1st
Swiss Mike, lab Salida Smelter
Swope Wm W, fireman D & R G R R, res 704 W 3d
Sydenham W, brkman D & R G R R
Szigetnary Andrew, lab (Alexandrine) res 213 E Front
Szynskie Joseph, car repr, res Wellsville rd ¼-mile n of
County rd

T

Taliaferro Lawrence J, caterer, res 229 Hunt
Tamplin Edw, mech, res 126 Upper D
Tanders H D, miner (Laura H) (Albert L) (Sidney J) res
707 H
Tanton Charles E, tchr Salida High School (Jean R) (Clar-
isce) res 503 E
Tanton Roy, clk, res 244 E
Taylor R L, lab (Pearl) res 215 W 3d
Taylor Clara, res 2 W Front
Taylor Mrs Emeritta, res 325 E Front
Taylor Fred, lab, res end W 2d
Taylor Miss Kittie, res 2 W Front
Taylor Earl, res 143½ W 1st
Taylor Edward S, carp D & R G R R
Taylor Ferris V, painter D & R G R R, res 222 E 1st
Taylor May, tchr Salida High School, res 228 E 4th
Taylor O B, fireman D & R G R R (May) res 224 E 4th

HOWELL'S **P**OPULAR
126 F Street
Salida, Colorado **PRESCRIPTION**
HARMACY

A thoroughly up-to-date
Drug Store in every par-
ticular, in which, however
THE PRESCRIPTION DE-
PARTMENT receives our
first attention

FIRST NATIONAL BANK
Oldest and Strongest Bank
in Chaffee County
PHONE :
SALIDA 21

Salida Bottling Co.

W. S. EDWARDS
Phone: Salida 6
309 W. First st.

COOR'S Golden Beer
ZANG'S Pilsner Beer

WM. W. ROLLER RENTAL PROPERTY AND LOANS

ESTABLISHED 1880

NOTARY PUBLIC

REAL ESTATE AND MINES

OPERA HOUSE BLOCK, No. 127

Telephone: Salida 41

210

Taylor Pete, mech, res 113 E Front
Taylor Pete, res 128 Lower F
Taylor P L, mech (Lizzie) (Addie) (Helen) (M H) (Cecil)
res 125 Lower D
Taylor R J, prom, res 308 G
Taylor R H, eng D & R G R R
Taymans E J (Patz & Taymans) (Mary) res 553 W 1st
Taymans L P (Patz & Taymans) (Rose) res 621 W 1st
Tech Bertha, res 126 E
Teeves Miss Flora, res 324 W 1st
Terpoff A, roasterman Salida Smelter
Terrill Byron R, carp, res 800 W Front
Teller F M, mech, res 524 D
Teller Dr F W, office and res 139½ F
Templeton Annie, res rear 120 F
TEMPLETON EVERETT J
(Miller & Templeton) (Elizabeth) res 225 W 6th
Templeton Mrs Johanna A, res 703 H
Tomlin Eva M, res 738 E
Tomlin J S, res 738 E
Ten Broeck Eli W, prom (Anna) (John R) (Mary C) res
525 G
Ten Broeck John R, res 525 G
Ten Broeck Mary C, res 525 G
Terrill Byron R, lab, res Front cor M
Terry Richard, res cor C and Park av
Thankoff Fred, lab, res 242 3d
Thonoff driver, res 124 E 3d
Thonhoff Fred, mech (Mont) res 325 G
Thomas Mrs Emma, clairvoyant, res 329 F, up stairs
Thomas Fred, miner, res 242 3d
Thomas L L, mech, res 228 E
Thomas Mrs M R, cook, res 139 G

Rio Grande Lines

See inside back cover

Snyder's Rooms

CLEAN, QUIET
and RESPECTABLE

TWO BLOCKS FROM THE DEPOT

Rates 50c and 75c. Mr. and Mrs. T. N. B. SNYDER. All Front Rooms.

211

- Thomas Harry J, blrmkr D & R G R R, res 221 E 1st
Thomas R M, res 139 G
Thompson Albert, clk, res 134 G
Thompson C E (Glenna)(G W) res 404 Hunt
Thompson Chas P, fireman D & R G R R, res 128 Lower C
Thompson E J, mech (R H) res 128 C
Thompson Hilliott J, mach (Matilda) res 350 W 6th
Thompson James J, carp, res 747 E
Thompson J J, mach (Sie)(Essie) res 403 E 3d
Thompson John, lab, res 312 W 2d
Thompson Robert A, repr D & R G R R, res 128 Lower C
Thompson Robt W, mach (Clarice H) res 414 Dodge
Thurman Emmett W, boltmkr D & R G R R, res 305 Park
av
Thurman Mrs Harriet, clk, res 147 E
Thurman Lee, repr D & R G R R (Harriet) res 305 Park
Thurman R G, mech, res 305 Park av
Thurman R L, car rep (Lee)(Harriet)(Ray) res 305 Park
av
Thurston Isaac, mech, res 711 F
Tice B H, eng watch D & R G R R
Titus Lewis, ry man, res 821 E
Toath Bertha, res Park hotel
Tobie Victor, bartndr, res 924 E
Tokushima T, propr City Restaurant, 136 F st
Tomb Christian, lab Salida Smelter
Tomb James, roasterman Salida Smelter
Tomlin Mrs A T, miner (Robt)(Ellis)(Dessie) res 812 F
Tomlin Albert L, student, res 743 E
Tomlin Clyde, hlpr Tomlin & Co, res 738 E
TOMLIN FRANK M
(Tomlin & Co) (Monda E)(Glen K)(Helen E)(Dorothy A)(Bertha E) res 610 E

E. R. Alexander Mer. Co.

Fine China, Fancy
APPETIZING
Glassware, Crockery
GROCERIES
Phone: SALIDA 40
131 F Street

SCOTT &
ARMSTRONG

Proprs. HOT SPRINGS
Livery and Stage Line
Cor. 2nd and G Sts., Salida

Salida Light, Power and Utility Co. THE BEST SERVICE FOR LIGHT AND POWER
 Office: Corner F and Third Streets.
 Phone: Salida 36. Call up and let us figure with you.

IT'S RIGHT
 IF PUT UP BY



212

Tomlin J S, merchant (Maggie) res 812 F
 Tomlin Howard S, brklyr, res H s e cor 13th
 Tomlin Lee, clk D & R G R R, res 738 E
 Tomlin Mrs Maggie (Dessie) res 812 F
 Tomlin Mrs Neoma, furn rooms, 2061½ F, res 738 E
 Tomlin Wm E, bicycles and supplies, cabinet work and
 general repairing, 122 W 1st (Neoma) (Bertha) (F M)
 (Clyde S) (Lee H) res 738 E

TOMLIN & CO

(F M Tomlin, W P Smith) Grovers and Bakers, 240 F

Toney Chas, lab, res 637 W 1st
 Torlep F, charge wheeler Salida Smelter
 Torrance Adam F, lab (Tilly) res 235 W 6th
 Townsley Wm H, tmstr (Mary) (Clara) res 319 E Front
 Tracy Robt B, blksmith D & R G R R (Myrtle) res 347
 W 6th

Traister John R, foreman D & R G R R, res 128 E 1st
 Trakas B, lab Salida Smelter
 Trakas T, tapper Salida Smelter
 Trechter Charles H, brkman D & R G R R (Mary) res
 331 G

Treephone John, lab Salida Smelter
 Treephone Samuel, lab Salida Smelter
 Triplett Guy R, brkman D & R G R R (Gertrude) (Cora)
 res 212 Blake

TROY LAUNDRY

J M Campbell mgr, 150 W 1st
 Trueblood A S, mach D & R G R R
 Trujillo Mary R, res 327 Walnut
 Truelove Mrs H E, res 1346 G
 Truscott John P (Isabella) res 226 Scott
 Truscott Wm J, miner, res 226 Scott
 Tubbs Andrew, carp (Anna) res 527 D st

W. SCOTTIE BUCHANAN

DOMESTIC AND IMPORTED GOODS

Suits \$25 and up.

Lower F St.

Tailor

\$2.50 per Year
25c per Month

The Salida Mail

Is Delivered by
Carrier

FINE JOB PRINTING.

NEAT SOCIETY PRINTING

213

Tucker Miss I V, furn rooms, 131½ E 1st, res same
Tucker Ralph W, brkman D & R G R R, res 704 D
Turnbull Robt O, miner, res 130 Lower E
Turner A L, lab, res 140 Lower C
Turner Chas, miner (Alice) res Mesa
TURNER CURTIS L

(Sisson & Turner) res 332 Ouray av
Turner J B (Mrs A J) res Mildred rooms
Turner John B, mech, res 219 I
TURNER DR J H

Surgeon Ohio-Colorado Smelting and Refining Co,
Collins blk, res same
Turano Santo, wiper D & R G R R, res Hillside addn
Turco Carmino, flue borer D & R G R R
Turner Kate, res 244 E
Twiss Roma, end of W 2d
Twitchell Allan C (Rose) res 330 E
Twitchell Block, 106½ E 1st

U

Ulmen August, mech (Pansey) res 520 G
Unger Adolph, clothing, 110-114 Lower F (Paula) res
530 F
Unger Paula, res 530 F
Union Rooming House, 134 W 1st
United States Forest Service, Chas N Miller mgr, res Pon-
cha
Upp C E, piano tuner (Regina) res Mesa
Urbancic Joe, roasterman Salida Smelter
Ursich L, lab Salida Smelter
Usnick M, lab Salida Smelter

J. B. DEMPHY Phone:
Salida 153
Agent for Anheuser-Busch, Budweiser and Malt-Nutrine

FIRST NATIONAL BANK

Oldest and Strongest Bank in
Chaffee County. Phone: Salida 21

General Blacksmithing and Horseshoeing

Phone: Red 801. 133 West Second Street

G. T. & F. D. GRANGER

ALL KINDS OF VEHICLES

Crews-Beggs Co. Dry Goods

FURNITURE & CARPETS Sold on Easy Payment Plan

214

V

- Vabold Fred, mech, res 210 E 1st
Vail Block, 128-130 Lower F
Vale Miss Jene, res 6 W Front
Valikos Gus, tapper Salida Smelter
Vallandingham N, lab (Hilda) res 225 D
Valley View Dairy, M J Bowe propr, city limits, Poncha rd
Vail Leo, student, res 527 H
Vail S L, brkman D & R G R R, res 527 H
Vail Stephen W, eng D & R G R R (Stephen L) (Leo L) (Cathryn) (Geraldine) (W T) res 527 H
VALDEZ DON
(Hampton Bros & Valdez) (Louisa) (Jessie) (Josie) (Carl) res 932 F
Valdez Jessie M, bkpr, res 932 F
Valdez Josephine, student, res 932 F
Valdez Lida E, clk, 932 F
Valente Frank, flue borer D & R G R R, res Hillside addn
Valentine Bessie, bkpr, res 144½ W 1st
Valentine Chas F, veterinarian, res 144½ W 1st
Valentine Mrs Eleanor, furn rooms, 144½ W 1st, res same
Valentine Harry C, barber, res 144½ W 1st
Valentine Kate, res 141½ W 1st
Valentine Mabel, saleslady, res 144½ W 1st
Velotta Mike, rancher, res Poncha
Velty P, roasterman Salida Smelter
Venable Hattie E, res 119 W 4th
Veo F L, paint hlpr D & R G R R
Veo Geo, eng D & R G R R (Gertrude) res 448 E 2d
Van Samuel H, cook (Sarah) res 439 H

H. E. MATTHEWS & CO. 125 W. 1st St. Phone: Chaffee 89

Conveyances and
Titles Examined

Most Popular Real Estate Agent

Salida Cafe

Mrs. Geo. Chamberlain, Prop
128 East First St.
Phone: Chaffee 133

REGULAR MEALS AND SHORT ORDERS AT ALL HOURS

215

Van Alstine Clarence, res County rd n w cor Wellsville rd
Van Alstine C A, blr washer D & R G R R

Van Alstine Geo H, tmstr, res County rd n w cor Wellsville rd

Van Arsdale J Albertus, mgr (Bert) (Irma) res 825 E

Van Cleave, Chas B, barber, 117 Lower F (Laura) res 340 Blake

Vanderburg Samuel, lab, res 131 E

Vandover Eva, waiter, 637 C

Vandover George, lab (Nettie) (Eva) res 637 C

Vandover Nancy J, res 637 C

Van Ness Enoch M, cement, res cor C and Park av

Van Orman Albert E, clk, res 223 E 2d

Van Orman Willard H, Salida Transfer Co (Laura) (Thalia) res 527 F

Van Pelt Alice, res 529 E 2d

Van Perryman Kate, res 131 W 5th

Vanich M, lab Salida Smelter

Vaselopoulos G J, propr Peloponesos Grocery, 145 W 1st, res same

VAUGHN GEORGE W

Wholesale and Retail Feed and Produce, also Farm Implements, 126 G (Lucy) (Lester) res 616 W 1st

Vaughn James, supt, res 834 H

Vaughn Lester, clk G W Vaughn

Vaught W S, rancher, res Adobe Park

Vesper Gold Mining and Milling Co, F L Ream gen mgr, 15 Commercial Nat Bank bldg

Victor Earl Z, eng D & R G R R (Cynthia A) (Anna C) (Georgia M) res 305 Park

Vlador John, lab, res 213 E Front

Volgentesta Mike (Alice) lab, res 533 Front

Volikos Geo, lab D & R G R R

C. F. FOOTE FURNITURE CO.
NEW GOODS
BEST BARGAINS

LOW PRICES

118 East First street.

TRADE STAMPS GIVEN

E. E. Smith

Assayer and Chemist
Ore Shippers' Agent

134 SEAT FIRST ST.

SALIDA, COLO.

HALL & HALL
Leaders in Fashions for Ladies.
Next to Postoffice.
 All Kinds of Novelties
BELTS, GLOVES, ETC.

CHURCHER & JOHNSON

Undertaking and Embalming

112 East First Street

Phone: Salida 81

Carpets
 and Fur-
 niture

216

Volpendesto Michael, fire elnr D & R G R R
 Vorpi Michael, lab, res Hillside addn
 Vovold F, millman Salida Smelter
 Vroom A H, pipe fitter, res 411 E 4th

W

Wade C A, brkman D & R G R R, res 119½ E 1st
 Waddell J, switchman D & R G R R, res cor 3d and B
 Waddell J F, mech, res 147 E
 Wadell James S, foreman D & R G R R (Lizzie) res 137 E
 Waggener Conrad Y, pharmacist, res 126 Lower F
 Waite Frank E, lab, res County rd
 Walbridge Clarence M, cond D & R G R R (Vernie) res
 122 Lower D
 Waldron J B, lab, res 403 E 3d
 Walker Mrs E B, furn rooms, res City Hall blk
 Wall Mrs Zella, osteopath (Arlene) 144½ W 1st
 Wallace J R (Ralph) headquarters cor F and Front
 Wallace Thos, lab, res Park house
 Wallbridge Clarence M, brkman D & R G R R (Fuerne)
 res 122 D
 Walsh (see Welch)
 Walsh H F, lab, res Salida Café
 Walsh J F, lab, res 140 Lower C
 Walsh Norrah, res 1231 H
 Walther Frances, ironer, res 722 W 2d
 Waltman Mrs J F (Anna) res 527 E 3d
 Walton Isaac, mech, res 724 G
 Walton W F, mach, res 724 G
 Ward A G, res Park house
 Ward Bessie G, tchr Salida High School, res 811 G
 Ward F R, brk D & R G R R, res 137 E

MILLER & TEMPLETON
Clothing, Shoes, Hats, etc.

116 F St.

Salida, Colo

BATEMAN HARDWARE CO.

PLUMBING

STEAM AND HOT
WATER HEATING

217

- Ward Geo, mech, res 137 E
Ward J C, lab (Minnie) res 1302 G
Ware Charles C, cond (Julia A) (Eva) (Edith) (Charles)
res 1003 F
Warman Blanch, nurse Red Cross Hospital, res same
Warnick Mrs May, res 128 W 5th
Warwick Mary, boarding, res Hillside
Warwick Wm H, carp (E J) (Orien) res 511 W 2d
Washburn W E, tinsmith (Fern) res 116 I
Washburn W E, lab (Lida) res 128 C
Waters Mrs Edna, res 421 E
Waters G J, car rep (Augusta) res 825 W 2d
Waters Jackson, mech (Augusta) res 825 W 2d
Waters Mrs Minnie, res 149½ E 1st
Watson Daniel S, eng D & R G R R (Mary E) (John K)
res 401 E 1st
Watson Jos, headquarters Elks' Club
Watson W W, mech (Bessie) res 124 W 1st
WEAVER AGENCY THE
Lucy A Weaver mgr, Real Estate, Loans, etc, 141 F
WEAVER LUCY A
(Wid Wm H) mgr The Weaver Agcy, 141 F, res
1425 F
Weaver Naomi Hyde, pipe organist, res 1425 F
Webb C M, mach, res Jones blk
Webb Harry, prom, res Front and C
Webb Maud, res F bet 3d and 4th
Weber E G, mach D & R G R R
Weber Henry Jr, res 16th cor L
Weber J, blksmith, res Belmont
Weber Lillian (Oscar) (Julia) res 430 Teller
Webf Bettie, waitress, res 2 Jones blk
Webster Hallock A, cond D & R G R R, res County rd nr D

FIRST NATIONAL BANK

Oldest and Strongest Bank
in Chaffee County
PHONE -
SALIDA 21

HOWELL'S POPULAR
126 F Street
Salida, Colorado
PRESCRIPTION
PHARMACY

A thoroughly up-to-date
Drug Store in every par-
ticular, in which, however
THE PRESCRIPTION DE-
PARTMENT receives our
first attention

W. S. Edwards

Wholesale Liquor Dealer.
309 West First street.

Salida Bottling Co.
Phone: Salida 6.

WM. W. ROLLER RENTAL PROPERTY AND LOANS

ESTABLISHED 1880

NOTARY PUBLIC

REAL ESTATE AND MINES

OPERA HOUSE BLOCK, No. 127

Telephone: Salida 41

218

Webster Mrs Ida, res 334 E 2d
Weeks F D, pres Ohio-Colo Smelting and Refining Co,
(Mary C)(Mollie C) res 602 F
Weeks Wm E, eng D & R G R R (Maud) res 132 W 4th
Weeks Mrs W E (Esther)(Ellen) res 429 E 2d
Weiber C B, tooldresser D & R G R R
Welch J E, mach appr D & R G R R res 332 E 4th
Welch John R, mech (Julia R)(Mrs S J)(Caroline) res
332 E 4th
Welch Mrs Julia R, res 332 E 4th
Welch Mrs Helen (Pearl)(Leo) res 1030 E
Welch Leo, mach (Pearl)(Helen) res 217 E Front
Welch Mrs Mary, real est, res 1030 E
Welch Owen, mach, res 1030 E
Welsh Jack, mach D & R G R R
Weldon Martin W, fireman D & R G R R (Maggie)(Pearl)
res 225 D
Wellington Wm, mech, res 227½ G
Wells C W, mech, res 124 D
Wells Daniel, carp (Mary E) res 436 E 3d
Wells Oliver, butcher, lower G
Wells Roy L, carp, res 839 D
Welsh (see Welch)
Wentz R T, prom, res 515 E
Wenz Block, 214½ F
Wenz George, miner, res 223 W 2d
Wenz Joseph, clk Louis Wenz, res 214½ F
Wenz Louis, furniture, 216 F (Susan)(Joe) res 214½ F
Wenz R F, mech, res 121 Lower F
Werner Edward W, mgr Colo Telephone Co, 124 W 2d
(Georgia D) res 546 G
Werner Harry, res 1209 G
Werner Myrtle, res 1209 G

Rio Grande Lines

See inside back cover

Snyder's Rooms

CLEAN, QUIET
and RESPECTABLE

TWO BLOCKS FROM THE DEPOT

Rates 50c and 75c. Mr. and Mrs. T. N. B. SNYDER. All Front Rooms.

219

- West Amy, nurse Red Cross Hospital, res same
West Claude A, loco carp, res 407 Palmer
West Mary A, res 348 Palmer
West Monticello A (Ida) (M A) (Lizzie) (Francis) (Arthur) (Claude)
Westerman Arthur H, clk, res 244 G
Westerman Mrs Kippett, boarding, 244 G, res same
Westerman Mrs S T, res 244 E
Weston Fay, res 6 W Front
Western Union Telegraph Co, 119 W 2d
Western Rooms, Payette & Co proprs, 118½ F
Western Union Telegraph Co, 125 W 2d
Westgate Horace, miner (Grace) res 811 Park
Weston Faye, res 129 W Front
Weyer G E, clk, res 232 D
Wheeler Albert C, miner (Bertha) res 318 Palmer
Wheeler Block, 139½ F
Wheeler D H, licensed bill poster (Mattie) (Cora) res 141 E 3d
Wheeler Mrs E H (wid) (Lena) (Stella) res 348 E
Wheeler Lena (wid Egbert H) res 348 E
Wheeler Stella M, student, res 348 E
White Anice, student (Len) (Roger) res 848 G
White Charles C, eng D & R G R R (Crue) (Edith) (Dorothy) res 411 E 4th
White Clifford, miner, res 433 E 3d
White Clyde, miner, res 433 E 1st
White Eliza, res 510 I
White Frank P, shoemkr, 121 W 1st, res same
White Geo W, insp D & R G R R
White James D, repr D & R G R R, res 524 Park av
White J D, mech (Clara) res 323 Palmer
White Mrs J W (Mrs E E) res 848 G

SCOTT & ARMSTRONG

Proprs. HOT SPRINGS
Livery and Stage Line
Cor. 2nd and G Sts., Salida

E. R. Alexander Mer. Co.

Fine China, Fancy Glassware, Crockery
APPETIZING GROCERIES
131 F Street
Phone: SALIDA 40

Phone: Salida 36. Call up and let us figure with you.

Salida Light, Power and Utility Co.

Office: Corner F and Third Streets.

THE BEST SERVICE FOR LIGHT AND POWER

**IT'S RIGHT
IF PUT UP BY**

BODE THE DRUGGIST

220

White Leonard, electr, res 848 G
White Lizzie (wid DeWitt C) res 627 Park av
White Mrs Marie, res 248 Teller
White Otis, rancher, res County rd nr E
White Rose, res 129 W Front
White Mrs Ruth, res end of E
White Sylvester, coach carp D & R G R R
Whitehouse Geo, miner, res 502 W 2d
Whitehurst Block, 119-121 F
Whitehurst Irene, res 303 E 5th
Whitehurst Julien D, com merch, 125 W 2d (Myrtle)
(Irene) (J Wesley) (Ruth) res 303 E 5th
Whitehurst J Wesley, clk, res 303 E 5th
Whitehurst Ruth E, student, res 303 E 5th
Whiter Mrs L J, res Walnut and Park
Whitmore Anita, clk, res 422 H
Whitmore Chas B (Anita) (Nettie) (Bert) (Matt) (Caroline) res Bear Creek
Whitmore Geo B, fruits, cigars and confectionery (Mrs C) res 418 H
Whitmore H C, miner (Caroline) (Carrie) res 418 H
Whitney George, cond D & R G R R (Marie) (Mary) (Anna M) (Geo) (Geo W) res 622 F
Wickers Wm, wood dealer, res hills south
Wicks Toff, fireman D & R G R R (Georgia) res 624 E
Wicks Wm E, eng, res 138 W 4th
Wilber Earl P, mech, res Salida Café
Wilber Earl P, miner (Myrtle) (Miriam) res 805 G
Wileox Henry F, mason, res 414 E 2d
Wiley Albert H, painter D & R G R R (Belle) res 438 W 1st
Wiley Sadie E, tchr Salida High School, res 836 D
Wilkins Cora, waitress Monte Cristo, res same

W. SCOTTIE BUCHANAN

DOMESTIC AND IMPORTED GOODS

Suits \$25 and up.

Lower F St.

Tailor

\$2.50 per Year
25c per Month

The Salida Mail Is Delivered by
Carrier

FINE JOB PRINTING.

NEAT SOCIETY PRINTING

221

- Wilkins Frank, tmstr Marshall Pass (Clara) res cor 15th
and K
Wilkins Frank E, clk, res 1547 15th
Wilkins F L, res 121 E
Wilkins Frank W, res 1547 15th
Wilkins Maude, res 1547 15th
Williams Albert, shopman, res 130 I
Williams Cora, res 621 W 1st
Williams C H, hd blksmith D & R G R R
Williams D S, mech, res 223 Wood
Williams George D, attorney-at-law, Collins blk (Jennie
L) (Winifred) (Minnie) res 729 H
Williams George T, farmer (Sarah E) res 715 E
Williams Harry, miner, res 110½ E 2d
Williams Harry J, clk (Mrs B M) (Geo B) (Robt) (Henry
M) (Emily A) res 427 E 1st
Williams Ira S, eng (Sye) res 6 Carpenter ter
Williams James, cook, res w s G bet 2d and 3d
Williams James J, contr, 327 E 7th, res same
Williams Jonathan A, mgr Salida Steam Laundry, rear
317 W 2d (Belle) res 317 W 2d
Williams Joseph P, butcher (Ada) res 907 F
Williams J M, miner, res alley bet 2nd and 3rd
Williams Roy, clk, res 208 E 2d
Williams Sim, porter Bon Ton, res same
Williams Sylvester, eng D & R G R R, res Carpenter ter
Williams Mrs S T, res Carpenter ter
Williams Wm, porter, res Front cor G
Williams W A, mech (Grace) (Gladys) (Chester) res 447 E
Williamson Arthur, clk, res 447 E
Williamson Charles E, barber, 105 Lower F (Libbie) res
550 Park
Williamson Tom, railroader, res 325 E Front

FIRST NATIONAL BANK

**Oldest and Strongest Bank in
Chaffee County.** Phone: Salida 21

J. B. DEMPHY Phone:
Salida 153

Agent for Anheuser-Busch, Budweiser and Malt-Nutrine

General Blacksmithing and Horseshoeing

Phone: Red 801. 133 West Second Street

G. T. & F. D. GRANGER

ALL KINDS OF VEHICLES

Crews-Beggs Co. Dry Goods

MEN'S WOMEN'S AND CHILDREN'S SHOES

222

Williamson W Perry, The Fountain Bar, 101 Lower F
(Anna) (Grace) res 148 D

Willingham Thos, mech (Vivian) res 148 I

Willingham R Thos, fireman D & R G R R

Willingham W B, prom (Mollie) (Evie) (Delorus) (Dan)
(Arnold) (Louie) res 423 H

Willmot Frank E, sample foreman, res 605 W 1st

Willson J N, fireman D & R G R R

Wilsey Oscar, lab (Lillian) res 430 Teller

Wilson Annie, res 628 C

Wilson Alexander H, foreman D & R G R R (Etta) (Jim)
res 227 E 1st

Wilson A Oscar, brkman D & R G R R, res 552 W 1st

Wilson A H, mech (Ross) (Earl) res 227 E 1st

Wilson Mrs Blanche, res 124 D

Wilson C A, brkman D & R G R R, res 119 Swell ter

Wilson Chas D, fireman yds D & R G R R, res 616 W 1st

Wilson Chas O, brkman D & R G R R (Ollie) (Claudian)
res 119 B

Wilson C M, mech, res 634 C

Wilson E C, brkman (Blanche) res 124 D

Wison, Earl, rly man (Jennie) res 2d flr 128 E 1st

Wilson Earl W (Lizzie) res 145 W 3d

Wilson Emma (wid Robert B) (Bessie M) (Beulah B) res
634 C

Wilson Esther M, stenog, res 634 C

Wilson George B, waiter, res 139 G

Wilson George D, repr D & R G R R (Mrs L O) (Orville)
(Oscar) (Helen) res 123 D

Wilson G W, mech, res 139 G

Wilson James, elk, res Churcher ter

Wilson Jason, porter (Annie) res 628 C

Wilson John, porter, res 106½ E 1st

H. E. MATTHEWS & CO. 125 W. 1st St.
Phone: Chaffee 89

Conveyances and
Titles Examined

Most Popular Real Estate Agent

Salida Cafe

Mrs. Geo. Chamberlain, Prop
128 East First St.
Phone: Chaffee 133

REGULAR MEALS AND SHORT ORDERS AT ALL HOURS

223

- Wilson Jono, miner, Bear Creek
Wilson J A, mech (Emma) res 634 C
Wilson Mrs Mary (Mary M) (Mrs R) res 1012 D
Wilson Mattie, trimmer (Martha) 233 F
Wilson Rev Melville B, pastor First M E Church (Lucy)
(Francis) (Howard F) res 228 E 4th
Wilson Ollie, brkman D & R G R R, res 119 B
Wilson Ora, brkman (Mamie) res 528 W 1st
Wilson Orville, cond D & R G R R, res 552 W 1st
Wilson Oscar, brkman, res 552 W 1st
Wilson Robt, mach (John) (Annie) res ~~125~~ Blake *JL*
Wilson Ross L, mach, res 227 E 1st
Wilson Samuel A, eng D & R G R R (Mary E) (Harold)
(Chas A) res 216 Hunt
Wilson T Orie, brkman, res 528 W 1st
Wilson W E, blksmith hlpr D & R G R R
Wilson Walter L, cldr D & R G R R, res 616 W 1st
Wilson W L, fireman D & R G R R (Ray) (W H) (Chas
D) (Carrie) res 521 D
Wilson W H, trucker D & R G R R (Mary C) (W L) res
Wilmer Frank, miner, res 605 W 1st
521 D
Windiate Fred B, saloon, 220 Lower F (Allie) (Maud) res
114 D
Winn Helen, res 2 W Front
Winn Mrs Walter, 2 W Front
Winn Wm J, gardener, res County rd nr C
Winter Fannie E, res 107 Lower D
Wintermute A C, mech (W C) res 307 E Front
Winters Mrs W A, res 244 E
Wires C, lab D & R G R R
Wise Mrs Clara, res 814 E 4th
Wise Earl, res 227 E 1st
Wise Harry O, res 227 E 1st

E. E. Smith

134 SEAT FIRST ST.

Assayer and Chemist
Ore Shippers' Agent

SALIDA, COLO.

C. F. FOOTE FURNITURE CO.
NEW GOODS
BEST BARGAINS

LOW PRICES

118 East First street.

TRADE STAMPS GIVEN

All Kinds of Novelties
BELTS, GLOVES, ETC.

Leaders in Fashions for Ladies.
Next to Postoffice.

HALL & HALL

CHURCHER & JOHNSON

Undertaking and Embalming

12 East First Street

Phone: Salida 81

Carpets
and Fur-
niture

224

Wise Henry, eng D & R G R R (Lillian) (George) res
129 Blake

Witham Fred, res 128 1/2 Lower F

Witham Mrs Mary C, furn rooms, 221 E 1st

Withrow Charles (Anna) (Chris) res 137 E 1st

Withrow Christopher L, carp D & R G R R, res 308 G

Withrow O E, mech, res 605 W 1st

Withrow L E, mech (Mrs J E) (George) res 333 F

Withrow Fannie, res 107 Lower D

Witmer Viola, saleslady, res 225 C

Wolf A Edward, cond D & R G R R (Mary E) (Agnes)
(Helen) (Howard) res 612 H

Wolf Geo, mech, res 138 W 1st

Wolf G W, mach hlpr D & R G R R

Wolfe A E, mech, res 612 H

Wolohan Rev Thos J, pastor St Joseph's Catholic Church,
res 320 E 5th

Womer J, miner, res 334 W 1st

Woods Arthur, rancher, Poncha rd

WOOD A G

Propr Monarch Barn (Walter) (Susan) res cor 2d
and I

Wood Bessie, res 528 Dodge

Wood Ed, mech (John) res 140 F

Wood Mrs Ellen A, res 233 E 1st

Wood G H, miner (Emma) res 1346 G

Wood James, mech, res 445 E 3d

Wood J L, mech, inventor, model work, W 1st and ry track
(Lura) res 513 H

Wood Salleah (wid Joshua W) res 130 W 2d

Wood Walter L, switchman D & R G R R, res Hillside
addn

Woodbridge Anna M, clk, res Adobe Park

Woodbridge Gertrude, res Adobe Park

MILLER & TEMPLETON
Clothing, Shoes, Hats, etc.

116 F St.

Salida, Colo

WEAVER AGENCY

Real Estate and Loan Brokers

Buys and sells Real Estate.
Makes Real Estate and Chattel Loans
Pays special attention to Ranch
Property.
Rents Property.
Writes Fire Insurance.

Refers to First National Bank or
any business house in the city.

SALIDA, - - - COLORADO.

THE FINEST
Saddle Horses
and carriages
of all kinds
furnished on
short notice.

Prices Right.

Salida Livery Company

J. W. LODGE, Proprietor.

Brick Barn on G Street
between First and Second

Telephone: Salida 45

Cigars and Tobaccos.
Fishing Tackle.



C. P. CROZER

Books, Stationery,
Toys, Games and
Notions



SALIDA, COLORADO

No. 7888

The Commercial National Bank

OF

Salida, Colorado

Capital Stock, - \$50,000.00
Surplus and Profits, 8,000.00
Savings Department in connection

D. P. COOK, President
M. J. GUERIN, Vice-President
C. W. ERDLEN, Cashier

**“THE
RIGHT
PLACE”**

Salida's Up-to-Date Crockery Store

Also Full Notion Line in Connection

Give Us a Call

124 Upper F Street

E. T. HART, Proprietor

Kuenzel's Process Smelter Company



CHARLES A. KUENZEL, President.

The Oxygen Method has been
demonstrated a complete success



You should know all about the
handsome profits to accrue by
the general use of these plants,
and what it means to the mining
industry.



Write to-day for full particulars Address:

Kuenzel's Process Smelter Company

Buena Vista, Colorado

BATEMAN HARDWARE CO.

Hercules Powder
Mine Supplies
119 F street

225

- Woodbridge John A, clk, res Adobe Park
Woodbridge Wm W, rancher (John) (Gertrude) (Mrs F H)
res Adobe Park
Woodruff Mrs Elizabeth A, res 434 Ouray av
Woods Francis, clk, res 137 E
Woods Geo S, mech (Mrs M) res 106 E 4th
Woods J W, cond D & R G R R (Bessie) (Joe) (Gladys)
(Edith) res 746 E
Woods G W, miner, res 222 G
Woods Mamie, res 333 F
Woods Minerver, res 106 E 4th
Woods G S, mech, res 106 E 4th
Woods Walter H, mach D & R G R R
Woody Charles W, eng D & R G R R (Ruth) (Leslie) (Ul-
va) (Vivian) (Freda) res 825 H
Woody C W (Woody & Rogers) (Ruth) res 825 H
WOODY FRANKLIN C
Asst cashr First Nat Bank, 201 F (Emma) res 632 F
Woody & Rogers, proprs Golden Gate Restaurant, 106
Lower F
Woodward M E, carp (Lena) res 728 2d
Worden Nathan A, eng D & R G R R
Wren Mrs Isabelle J, res 243 W 5th
Wren Dr Rodney, osteopath, graduate of the American
school of osteopathy, 9 Hively blk, res 243 W 5th
Wright Albert, student, res s s 2d 2 w of M
Wright Della, saleslady, res 907 F
Wright E S, brkman D & R G R R
Wright Isaac W, mech (Matilda) (Catherine) (Margaret)
(Lillian) (Robert) (Mary) (I W) res 215 Teller
Wright J S, lab (John) res Front and C
Wright Lillian S, chf opr Colo Tel Co, res 215 Teller
Wright Margaret, bkpr, res 215 Teller
Wright Robert, student, res 215 Teller

HOWELL'S **P**OPULAR
126 F Street
Salida, Colorado
PRESCRIPTION
HARMACY

A thoroughly up-to-date
Drug Store in every par-
ticular, in which, however
THE PRESCRIPTION DE-
PARTMENT receives our
first attention

FIRST NATIONAL BANK
in Chaffee County
Oldest and Strongest Bank
PHONE
SALIDA 21

Salida Bottling Co.

W. S. EDWARDS
Phone: Salida 6
309 W. First st.

COOR'S Golden Beer
ZANG'S Pilsner Beer

WM. W. ROLLER RENTAL PROPERTY AND LOANS

ESTABLISHED 1880

NOTARY PUBLIC

REAL ESTATE AND MINES

OPERA HOUSE BLOCK, No. 127

Telephone: Salida 41

226

Wright S, brkman D & R G R R, res 110 Lower D
Wright Sam W, mech, res 340 E 1st
Wyman H C, miner (J F) res 137 E

X

Xipnitos Antonio, coalheaver D & R G R R, res Hillside
addn

Y

Yanko Jno, lab
Yates J V, fireman D & R G R R, res 340 E 1st
Yates Terrace, 321-323 E 4th
Yates Wm D, eng D & R G R R (Nellie B) (Eleanor L)
res 747 G
Yeisley Chester A (Sadie) res 224 W 3d
Yenturno Peter, lab Salida Smelter
Yohodits Alex, driver Salida Smelter
Yokeich F, lab Salida Smelter
Young D D, miner (Grace P) res 614 Dodge
Young Emma, chambermaid Denton, res same
Young James Houston, fireman D & R G R R (Emma)
res 334 E 1st
Youngberg Oscar, eng D & R G R R (Olga) res 908 D

Z

Zarnik Anton, roasterman Salida Smelter
Zarnik P, lab Salida Smelter
Zemir Myre, res 408 E 2d
Zigler George, miner (Flora) res 420 Palmer
Zillhaver John H, miner, res 342 Hunt
Zillhaver Lillian, bkpr, res 442 W 1st

Rio Grande Lines

See inside back cover

Snyder's Rooms

CLEAN, QUIET
and RESPECTABLE

TWO BLOCKS FROM THE DEPOT

Rates 50c and 75c. Mr. and Mrs. T. N. B. SNYDER. All Front Rooms.

227

- Ziman Meyer, clothing, men's furnishing goods, 134 Lower
F (Anna) res 406 E 2d
Zimmerman Albert N, driver (Sadie)(Clarence) res 139
Chilcott
Zimmerman Clara, bkpr and cashr, res 333 F
Zingola Frank, foreman D & R G R R, res 437 W 1st
Zeigler Mrs, seamstress, res 414 H
Zellhaver Leonard J, mech (Miss Lillian) res 442 W 1st
Zerimck Matt, charge wheeler Salida Smelter
Zigler Mrs Flora A (Grace) res 511 Park av
Zingone Raphael, mech (Franco) res 427 W 1st
Zilhaver Effie, res 219 Blake
Zilhaver J H, mech D & R G R R
Zlindia L, roasterman Salida Smelter
Zook M H, Constable, res 111 E

Land Owners Near Salida

NAME—	Acreage.	Value
Ahren, J. H.	155	\$ 190
Albright, David E.	6.37	120
Albright, Mrs. N. J.	6	420
Allen, George W.	5.5	300
Ayres, Mrs. Winnebelle	235	1,290
Bauer, A.	180	560
Beck, C. M.	370	470
Benham, Thos.	6	120
Berrian, E. C.	320	520
Blanchard, Mrs. N. E.	155	1,030
Blanchard, W. P.	150	970
Blank, Mrs. S. M.	250	800

SCOTT & ARMSTRONG

Proprs. HOT SPRINGS
Livery and Stage Line
Cor. 2nd and G Sts., Salida

E. R. Alexander Mer. Co.

Fine China, Fancy Glassware, Groceries, Crockery
 APPETIZING GROCERIES
 Phone: SALIDA 40
 131 F Street

Salida Light, Power and Utility Co.

Phone: Salida 36. Call up and let us figure with you.

THE BEST SERVICE FOR LIGHT AND POWER

Office: Corner F and Third Streets.

IT'S RIGHT
IF PUT UP BY



Bond, Fred C.	160	210
Bond, P. C.	130	1,490
Brow, Peter	3	150
Brown, E. B.	156	340
Brown, J. B.	238	460
Brown, Mrs. N. I.	536	1,800
Buckland, Mrs. Cora B.	5	200
Bunbury, Clarence H.	252	700
Burnett Bros.	191	980
Byers, Clara C.	155	53
Calhoun, J. W.	533	430
Carpenter, Mrs. Ursula	6	330
Chaffee, F. L.	2	230
Champ, W. H., Estate of	705	1,700
Chapman, Mrs. Octavia J.	3	340
Cole, Julia A.	40	40
Collier, Philip	155	630
Cool, J. E.	52	940
Coombs, George	15	650
Cosman, F. P.	345	1,740
Cowen, C. A.	10	550
Crispell, C. P.	28	390
Croddy, C. L.	320	810
Curtis, George	155	1,130
Cutler, Mrs. Mary A.	10	300
Cutler, Nelson	10	300
Davenport, V. C.	4	520
Deatley, F. H.	140	1,220
Denny, Mrs. Barbara	1	100
DeWitt, Mrs. Esther	155	430
Dietman, Mrs. Emma	155	635
Dilueca, Joseph	115	850
Doering, E. E.	155	430
Donaldson, Mark	145	1,040

W. SCOTTIE BUCHANAN

DOMESTIC AND IMPORTED GOODS

Suits \$25 and up.

Lower F St.

Tailor

\$2.50 per Year
25c per Month

The Salida Mail

Is Delivered by
Carrier

FINE JOB PRINTING.

NEAT SOCIETY PRINTING

229

Droney, James F. H.	3	200
Dunbar, Caroline M.	100	100
Englebright, Mrs. Carrie	130	540
Everett, P. C.	110	650
Fairview Cemetery Association	80	700
Farrell, Mrs. Anna	40	480
Forman, W. T.	8	310
Friskey, Chas.	160	160
Gallagher, John	160	200
Galusha, Byron	80	250
Gaughan, Mrs. Margaret	155	480
Gill, H. C.	160	160
Gill, L. H.	150	360
Gilligan, Luke	61	1,780
Goddard Bros.	210	970
Goelitzer, Mrs. E.	20	50
Haight, Mrs. S. J.	6	1,080
Hallowell, Mrs. E. K.	9	530
Hampson Bros. & Valdez	5	200
Harlan, Maggie B.	2	260
Harrington, J. E.	65	130
Harrington, O. E.	195	2,015
Harris, Frank	3	240
Heister, Mrs. L. A.	195	2,000
Henry, William	75	260
Hogsett, Mrs. Kate M.	4	520
Holcomb, John	320	2,320
Hollenbeck, John G.	210	1,060
Hollenbeck, J. G. and Lewis	40	220
Hollenbeck, L. A.	206	1,060
Hope, J. E.	160	80
Huffman, Henry	38	410
Huggins, G. S., Estate	7	75
Hutchinson, Mrs. Annabella	215	1,320

J. B. DEMPHY Phone: Salida 153

Agent for Anheuser-Busch, Budweiser and Malt-Nutrine

FIRST NATIONAL BANK

Oldest and Strongest Bank in
Chaffee County. Phone: Salida 21

General Blacksmithing and Horseshoeing

Phone: Red 801. 133 West Second Street

G. T. & F. D. GRANGER

ALL KINDS OF VEHICLES

Crews-Beggs Co. Dry Goods

FURNITURE & CARPETS Sold on Easy Payment Plan

230

Hutchinson, Mrs. A. G.	160	160
Hutchinson, J. F.	15	700
Jackson, Helen	3	450
Jacobs, G. C.	72	990
Jay, A. M.	246	1,520
Jay, John W.	200	1,180
Jaynes, A. L.	155	390
Jones, Quincy P.	4	100
Jones, Sterling	60	1,310
Kaess, W. E.	100	1,010
King, W. E.	80	780
Lamprecht, Wm.	20	210
Laughlin, Homer	160	400
Laus, N. C.	165	1,350
Leo, Chas.	41	1,500
McBride, Clara A.	160	200
McCalmont, Wm. and Eliza	310	1,220
McDonald, Robert	155	470
McKelvey, H. H.	105	160
Mautz, Mathew	240	980
Marshall, G. C.	140	1,440
Marvin, John L.	175	1,340
Matthews, Wm.	310	740
Michlick, Joseph	34	990
Miller, Charles M.	12	230
Moore, W. F.	80	550
Morgan & Margst	3	290
Morrison, Mrs. J. H.	8	240
Mundlein, John	190	1,210
Murray, Hobart	10	280
Murray, Michael	75	70
Murray, Patrick	397	1,020
Muto, Samuel	160	1,440
Naylor, E. A.	155	2,030

H. E. MATTHEWS & CO. 125 W. 1st St. Phone: Chaffee 89

Conveyances and
Titles Examined

Most Popular Real Estate Agent

Salida Cafe

Mrs. Geo. Chamberlain, Prop
128 East First St.
Phone: Chaffee 133

REGULAR MEALS AND SHORT ORDERS AT ALL HOURS

231

Nelson, C. E.	105	1,050
Nelson, Geo. S.	160	160
Newby, W. C.	40	980
Newton, H. D.	460	300
Norem, Gus	10	160
O'Connor, Mrs. Annie	310	1,010
Ohio-Colorado Smelting & Refining Co. ...	217	75,290
Pearman, Charles	80	80
Phelan, J. A.	80	80
Pickett, P. M.	10	10
Pledger, Beauregard	3	180
Pledger, John	160	360
Policichio, Antonio	155	1,360
Porco, Nicholo	160	810
Posteraro, Domenico	439	1,780
Posteraro, Savario	155	1,370
Posteraro, Savaria and Domenico	195	1,220
Powers, James P.	18	460
Price, Frank	445	2,600
Reed, I. J.	110	230
Roberts, S. A.	58	1,160
Rockwell, Mrs. Emma	15	1,160
Roller, W. W.	150	1,390
Ryan, Thos.	156	120
Sage, J. B.	470	3,570
Seango, Joseph	235	1,340
Schindler, Edward	310	600
Scott, R. N.	49	340
Sharer, E. E.	105	380
Shonyo, M. V.	274	3,370
Shrader, Fred	90	270
Smith, Lena K.	3	440
Smith, Morgan H.	30	320
Sneddon, Alexander	80	1,000
Sneddon, Mrs. Tillie	155	640

E. E. Smith

134 SEAT FIRST ST.

Assayer and Chemist
Ore Shippers' Agent

SALIDA, COLO.

C. F. FOOTE FURNITURE CO.
NEW GOODS
BEST BARGAINS

LOW PRICES

118 East First street.

TRADE STAMPS GIVEN

All Kinds of Novelties
BELTS, GLOVES, ETC.

Leaders in Fashions for Ladies.
Next to Postoffice.

HALL & HALL

CHURCHER & JOHNSON Carpets
Undertaking and Embalming and Fur-
niture
112 East First Street Phone: Salida 81

232

Spray, Mrs. Ruth M.	400	1,350
Strait, J. H.	9	320
Sullivan, J. D.	131	970
Sneva, H.	155	790
Spence, Joseph	310	830
Spina, Petro	155	920
Sullivan, P. W.	260	1,000
Swain, J. E.	80	180
Swallow, L. A.	83	1,530
Szynski, Mrs. Annie	2	430
Terlup, Frank	1	180
Terry, S. J.	35	80
Thompson, Thos. H.	33	600
Vellotta, Michael	265	1,840
Veltree, Peter	161	710
Walker, C. E.	43	450
Walker, Mrs. Lucille	286	420
Walters, J. A.	30	120
Warnock, Robert	10	50
Wells, Mrs. Mary E.	5	70
Wenz, Louis	5	135
White, Otis	160	860
Wiley, David J.	160	80
Williams, George T.	180	760
Williams, Jos. P.	2	20
Wilson, H. C.	160	160
Winters, Ellen	160	160
Witham, Mrs. Mary	58	400
Wolfrom, E. J.	153	150
Woodland Cemetery Association	48	200
Woods, James W.	12	130
Woods, Mrs. Minnie E.	200	445
Woody, C. W.	45	200
Wyrick, M. B.	550	640
Zilhaver	155	470

MILLER & TEMPLETON
Clothing, Shoes, Hats, etc.

116 F St.
Salida, Colo

**“THE
RIGHT
PLACE”**

Salida's Up-to-Date Crockery Store

Also Full Notion Line in Connection

Give Us a Call

124 Upper F Street

E. T. HART, Proprietor

Kuenzel's Process Smelter Company



CHARLES A. KUENZEL, President.

The Oxygen Method has been
demonstrated a complete
success



You should know all about the
handsome profits to accrue by
the general use of these plants,
and what it means to the min-
ing industry.



Write to-day for full particulars Address:

Kuenzel's Process Smelter Company

Buena Vista, Colorado

WEAVER AGENCY

Real Estate and Loan Brokers

Buys and sells Real Estate.
Makes Real Estate and Chattel Loans
Pays special attention to Ranch
Property.
Rents Property.
Writes Fire Insurance.

Refers to First National Bank or
any business house in the city.

SALIDA, - - - COLORADO.

THE FINEST
Saddle Horses
and carriages
of all kinds
furnished on
short notice.

Prices Right.

Salida Livery Company

J. W. LODGE, Proprietor.

Brick Barn on G Street
between First and Second

Telephone: Salida 45

Cigars and Tobaccos.
Fishing Tackle.

C. P. CROZER

Books, Stationery,
Toys, Games and
Notions

SALIDA, COLORADO

No. 7888

The Commercial National Bank

OF

Salida, Colorado

Capital Stock, - \$50,000.00
Surplus and Profits, 8,000.00
Savings Department in connection

D. P. COOK, President
M. J. GUERIN, Vice-President
C. W. ERDLLEN, Cashier

Going to California and the Pacific Coast



Through Colorado
and Utah

Via the

Denver & Rio Grande Railroad

"Scenic Line of the World"

The entire journey, Denver to Salt Lake City & Ogden is through the

Rocky Mountains

Colorado Springs, Pike's Peak, the Royal Gorge, Grand Canon of the Arkansas, Tennessee Pass, Eagle River Canon, Canon of the Grand, Glenwood Springs and Castle Gate and **Salt Lake City** and all located on the main line and can be

seen from the car windows and without extra expense for side trips. **Stop-overs anywhere on the Rio Grande within transit and final limit.**

Open-Top Observation Cars, SEATS FREE
Through the Canons During the Summer Months

For Illustrated Pamphlets and information as to rates, train service, etc., address

S. K. HOOPER, Gen'l Pass. and Ticket Agt.
Denver, Colo.

THE SALIDA L

SALIDA REGIONAL LIBRARY



3 4826 0011 6648

V. C. DAVENPORT, PRESIDENT
R. M. HANKS, - SECRETARY & TREASURER

Lumber, L Sash, Doors, Builders' Ha

ids of COAL
Hard and Soft

Building Paper, Corrugated Iron, Paints, Oils, Glass, Cement,
Lime, Varnishes, Brushes, Plaster.

200 G STREET.

PHONE SALIDA 46

SINGER SEWING MACHINE COMPANY

*Carry the Best Machines
Never Get Out of Order
Always Easy Running
Are the Favorite With All*

W. L. READY, AGENT, 127 E. 2ND

PHONE BLACK 702

*We Repair Sewing Machines
We Rent Sewing Machines*

ALL REPAIR WORK IS GUARANTEED